

CALIFORNIA PUBLIC UTILITIES COMMISSION

Communications Division

Fifth Annual Report to the Governor and the Legislature

June

2013

DIVCA Report



The Digital Infrastructure and Video Competition Act of 2006

“To promote competition, the state should establish a state-issued franchise authorization process that allows market participants to use their networks and systems to provide video, voice, and broadband services to all residents of the state...” DIVCA 5810



Table of Contents

Executive Summary2

Overview of DIVCA4

Video Findings6

- A. Video Deployment Decreased Overall, But Increased for AT&T and Verizon..... 7
- B. More Households Have More Video Choices 8
- C. State Video Franchising Growth Continues 10
- D. Verizon Has Met Its Build-out Requirements, but AT&T Qualified for a Delay. 13
- E. AT&T and Verizon Have Met Their Low Income Obligations 14
- F. Prohibition Against Telco-Video Cross-Subsidization 15

Broadband Findings17

- A. Broadband Subscriptions Continue to Increase..... 19
- B. Broadband Penetration Increased by 2.6 Percentage Points 20
- C. Mobile Broadband’s Role in Providing Broadband Access 21
- D. Slight Increase in Households with Choice of Three or More Broadband Providers..... 23
- E. The Federal Communication Commission’s Definition of Broadband Has Changed..... 24
- F. Available Broadband Speeds are Generally Faster in Urban Areas 26
- G. Californians are Subscribing to Faster Speed Tiers 28
- H. Broadband Technologies: Cable Modems Overtake DSL Modems..... 31

Appendix A: Implementing DIVCA: Decisions and Resolutions33

Appendix B: Collecting Data Mandated by DIVCA37

Appendix C: Methods, Sources, and Data Limitations39

Appendix D: Video Franchise Area Maps45

Executive Summary

This report presents the video and broadband service findings relating to California state-issued video franchisees that must be reported annually to the Legislature pursuant to the Digital Infrastructure and Video Competition Act of 2006 (DIVCA).¹

The number of households offered video by all state-issued video franchisees and their local affiliates decreased during 2011. However, this decrease may be attributable, in part, to the use of 2010 census data for this report. Prior reports used projections based on data from the 2000 census.² In contrast, AT&T and Verizon now offer video to about six times as many households as they did in 2007 as they expand their service into areas that were previously served only by incumbent cable providers. This growth has coincided with more households having greater choice in video providers. This is true in many urban areas and some rural areas. However, a significant, but decreasing number of California households have access to only one fixed wire video provider. Satellite delivered video services are an additional option in nearly all locations.³

State video franchising continues to grow as incumbent providers transition from local franchises to state franchises as DIVCA envisioned. This translates into more new state franchises issued and more state franchisees, rather than local franchisees, providing service to subscribers. This analysis also revealed that the total number of subscribers to both state-issued franchisees and local franchisees has decreased slightly. This is likely due to both “cord cutting” and reduced consumer spending generally.⁴ However, more households obtained the option of a second or third video service provider.

DIVCA includes a statutory five year build-out obligation that applies to Verizon and AT&T. Verizon has met this obligation, but AT&T qualified for a delay based on §5890(e)(4) of DIVCA, which suspends the build-out requirement if the franchise holder achieves less than 30% penetration. Also under DIVCA, five years after Verizon and AT&T begin offering video service and continuing thereafter, each is obligated to ensure that at least 30% of the households with access to video service in their respective video service territories are low income households. Both AT&T and Verizon met this obligation at the five year mark.

DIVCA prohibits state-issued franchisees that provide stand-alone residential primary line basic telephone service from increasing their rate for such service to finance the cost of deploying a network to provide video service. A previous California Public Utilities Commission (CPUC or Commission) decision, which prevented AT&T and Verizon from raising their rates, expired and since 2011 both have raised their basic rates. This alone does not necessarily mean that cross-subsidization has occurred.

¹ Cal. Pub. Util. Code §§5800 – 5970.

² Due to multiple franchisees offering video to the same households, more households are offered video than the total number of households in the state (12,633,403). For details, see Appendix C: Methods, Sources, and Data Limitations.

³ These providers are not required to obtain a franchise.

⁴ Nielsen, Zero-TV Doesn't Mean Zero Video, Mar. 11, 2013. <http://www.nielsen.com/us/en/newswire/2013/zero-tv-doesnt-mean-zero-video.html>. Last visited April 26, 2013; Reuters, Faltering Consumer Spending to Weigh on Growth, Aug. 2, 2011, <http://www.reuters.com/article/2011/08/02/us-usa-economy-idUSTRE7662I420110802>. Last visited April 26, 2013.

Nonetheless, CPUC staff is reviewing procedural options and may recommend that the Commission initiate a formal investigation into cross-subsidization.

Broadband subscriptions continue to increase, with the number of broadband subscribers to state-issued video franchisees and their affiliates growing by almost 400,000 broadband subscribers since 2010. This is in contrast to the decrease in video subscribers throughout the state. The data show that penetration has also increased by 2.6 percentage points, with about 73% of California households now subscribing to broadband.⁵

The CPUC revised the definition of what speeds qualify an area to be considered “served” from 3 Mbps for downloads and 1 Mbps for uploads to 6 Mbps for downloads and 1.5 Mbps for uploads. Under this definition, approximately 97% of households in the state are considered served by either mobile or fixed broadband providers. Our analysis also shows that mobile providers are either the fastest or only broadband service option in some areas.

The percentage of households offered broadband service by three or more state-issued franchisees and their local affiliates has increased slightly. However, rural areas generally have fewer choices of fixed broadband providers.

The data also show that available broadband speeds are generally faster in urban areas. Additionally, many Californians are subscribing to faster speed tiers than in previous years. This is expected as faster speeds become available in more areas and as people begin to utilize applications and services that require more bandwidth, such as streaming video and audio.

Additionally, providers continue to predominantly use cable modem technology to serve residential households. However, fiber optic technology, deployed to the home, has shown some modest growth.

⁵ For the purposes of this report, penetration is defined as number of subscribers divided by the total number of households in the state.

Overview of DIVCA

On September 29, 2006, the Governor signed into law Assembly Bill 2987, the Digital Infrastructure and Video Competition Act of 2006 (DIVCA).⁶ DIVCA's goals are to promote rapid, widespread competition in the broadband and video markets and accelerate the deployment of additional infrastructure in California.

DIVCA is implemented by the California Public Utilities Commission (CPUC or Commission) and addresses not only video franchising, but also the deployment of additional broadband infrastructure within California, particularly to unserved and underserved areas. DIVCA fundamentally changed video franchising within California by transferring the authority for issuing franchises for the provision of video services from local entities to the State of California. The State Legislature designated the CPUC as the sole franchising authority for issuing state video franchises as of January 1, 2007.

California was the eighth state to fundamentally reform video franchising to facilitate competitive video entry.⁷ As of 2011, 20 states had transferred video franchising authority to the state. These states include California, Florida, Georgia, Iowa, Illinois, Indiana, Kansas, Michigan, Missouri, New Jersey, North Carolina, Nevada, Ohio, South Carolina, Texas, Virginia, Louisiana, Wisconsin, Connecticut, and Tennessee.⁸

Prior to DIVCA, local entities, primarily cities, counties and special districts issued cable television franchises. This required cable operators to negotiate separate franchise agreements with each locality where they wished to provide video service. California is made up of 58 counties encompassing over 6,000 cities and towns.⁹ These local franchise agreements required that service providers comply with specified customer service and performance standards and other requirements that often varied by locality.

For new entrants seeking to provide video and broadband services on a widespread basis, the process of negotiating franchise agreements with each individual local entity would inevitably have been a long process, delaying the widespread market entry of additional competitive service providers for many years. To speed the entry of new video and broadband providers into the marketplace, the Legislature sought to replace the local franchising system with one in which the state issues video franchises. The Legislature designated the CPUC as the agency charged with issuing state video franchises.

⁶A.B. 2987, Ch. 700, Stats. 2006; Cal. Pub. Util. Code, §§5800 – 5970 - Digital Infrastructure and Video Competition Act of 2006 (DIVCA).

⁷Communications Daily, Passage of Cal. Video Bill Expands Franchise Reform to 1/3 of U.S. Population, available at http://listserv.educause.edu/cgi-bin/wa.exe?A3=ind0609&L=TELECOM-HE&E=quoted-printable&P=8882&B=-----_%3D_NextPart_001_01C6D0FF.101FDEB9&T=text%2Fhtml;%20charset=us-ascii. Last visited September 5, 2006.

⁸Best, Best and Krieger et. al., State Cable Franchise Laws at a Glance, available at <http://www.allcommunitymedia.org/wp-content/uploads/2011/08/States-at-a-Glance-Franchise-Rules.pdf>. Last visited November 16, 2012.

⁹California Gazetteer: City Profiles, Physical and Cultural Features, <http://california.hometownlocator.com/cities/>. Last visited June 16, 2008; California State Association of Counties, <http://www.csac.counties.org/>. Last visited June 16, 2008.

In order to carry out its statutory goals, the CPUC developed and adopted rules to implement DIVCA through a series of three formal decisions and several resolutions. Appendix A: Implementing DIVCA: Decisions and Resolutions contains descriptions of these decisions and resolutions.

Following the adoption of these new rules, the CPUC began issuing ten-year state video franchises. The CPUC will issue a state video franchise so long as an applicant is eligible for a state franchise, the application is complete, and the applicant swears that it will adhere to all state and federal laws, rules, and regulations.

State franchisees are required to submit certain data annually on April 1 relating to their provision of video and broadband services, and information pertaining to their service to low-income households within the franchisees' video service areas as of December 31st of the previous year. DIVCA directs the CPUC to aggregate the data described above and to report the aggregated totals to the Governor and the Legislature annually. Appendix B: Collecting Data Mandated by DIVCA contains a description of the data collected.

While DIVCA provides that the CPUC is the sole franchising authority for issuing state video franchises,¹⁰ the statute also states that video service providers are not public utilities and prohibits the Commission from imposing any requirements on state-issued franchisees that DIVCA does not expressly provide for.¹¹

DIVCA defined the jurisdiction of the Commission quite narrowly, limiting its enforcement authority to the following provisions:

- Issuing and renewing 10-year video franchises.¹²
- Gathering data from state-issued franchisees on their deployment of video and broadband services on an annual basis.¹³
- Aggregating data submitted by holders for use in an Annual Report from the CPUC to the Governor and Legislature.¹⁴
- Ascertaining that holders of video franchises have complied with build-out requirements and have not discriminated against low-income households.¹⁵
- Enforcement of the prohibition on the use of telco-video cross-subsidization.¹⁶
- Collecting fees from state-issued franchisees to equal the cost of carrying out the CPUC's duties under DIVCA.¹⁷

¹⁰ Cal. Pub. Util. Code § 5840(a).

¹¹ *Id.* at §5820(c).

¹² *Id.* at §5840 (a).

¹³ *Id.* at §5960 (b).

¹⁴ *Id.* at §5960 (c).

¹⁵ *Id.* at §§5890.

¹⁶ *Id.* at §§5940, 5950; Decision Adopting a General Order and Procedures to Implement the Digital Infrastructure and Video Competition Act of 2006 at 174 (D. 07-03-014, Mar. 1, 2007). (Phase 1 Decision).

¹⁷ Cal. Pub. Util. Code § 5810(a)(3).

Video Findings

Section I summarizes data describing video services that state-issued video franchisees and their local affiliates offer, which franchisees submit in response to the statutory requirements of DIVCA. These data show the trends in video deployment and subscribership since DIVCA was implemented five years ago. This includes the continuing transition from local franchises to state-issued franchises.

The data collected include the number of households that state-issued franchisees have deployed video to, the number of state franchises granted and the number of subscribers to a state-issued franchisees' video service. Appendix B: Collecting Data Mandated by DIVCA contains a description of the data collected.

Additionally, this report discusses AT&T and Verizon's progress in meeting DIVCA's build-out and low income requirements. Lastly, this report discusses the prohibition against telco-video cross-subsidization.

A. Video Deployment Decreased Overall, But Increased for AT&T and Verizon

Video deployment measures the number of households that are offered video services. The number of households offered video by all state-issued video franchisees and their local affiliates decreased 5% to 18.2 million during 2011, compared with 19.1 million during 2010.¹⁸ This decrease may be attributable, at least in part, to the use of 2010 census data for this report. This is in contrast to prior reports which used projections based on data from the 2000 census. Appendix C: Methods, Sources and Data Limitations includes a detailed discussion of the impact of this change on household counts.

In contrast, AT&T and Verizon increased the number of households to which they offer video between 2007 and 2011 to almost 6.4 million households. This is an increase of 18.5% since 2010. AT&T and Verizon continue to build in areas where only incumbent cable providers were previously providing service.

Video Deployment by AT&T and Verizon



¹⁸ Due to multiple franchisees offering video to the same households, more households are offered video than there are households in the state (12, 633,403). For details, see Appendix C: Methods, Sources, and Data Limitations.

B. More Households Have More Video Choices

The chart below illustrates that while there has been a slight decrease in the number of total households offered video, over 76% of California households (about 9.67 million) are now located in census tracts in which two or more state-issued video franchisees or their local affiliates offer video services.¹⁹

This is an addition of about 550,000 more households which obtained a second video provider in 2011. Additionally, about 40,000 households obtained a third video provider during 2011. These data show that, in general, more areas of California have obtained more options when choosing a video service provider.

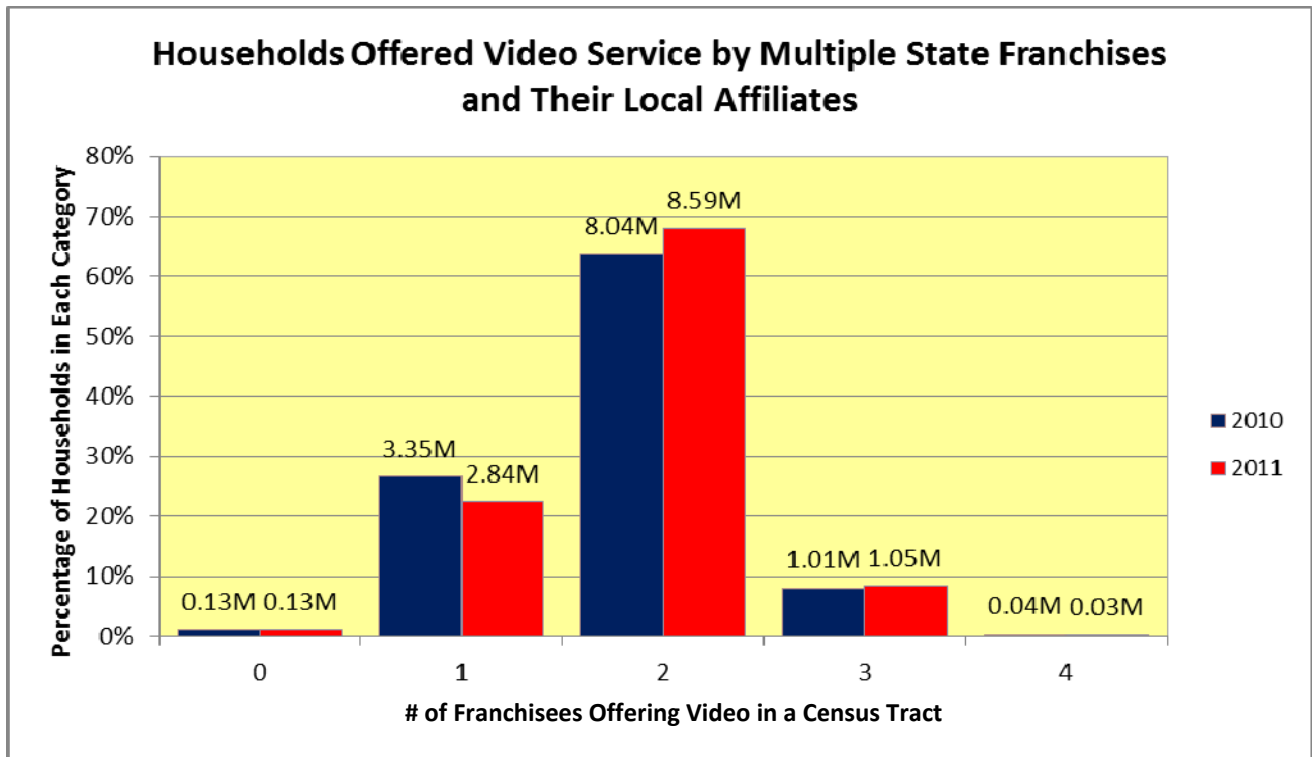

The map on the next page shows the geographic location of census tracts with 0, 1, 2, 3, and 4 state-issued video franchisees operating within them. This map shows that multiple providers exist in both large urban and some rural census tracts. However, one or less providers currently serve most rural tracts. But because population densities are much smaller in rural tracts, most households have at least one provider, as the chart above shows.

¹⁹ It is difficult to precisely compare 2010 and 2011 information in this section because of the use of 2010 census data for this report. Prior reports used projections based on data from the 2000 census. This change results in an analysis that assumed fewer households and a greater number of census blocks in the state than assumed in 2010. For details, see Appendix C: Methods, Sources, and Data Limitations.



STATE OF CALIFORNIA VIDEO FRANCHISING

Video Providers by Census Tract

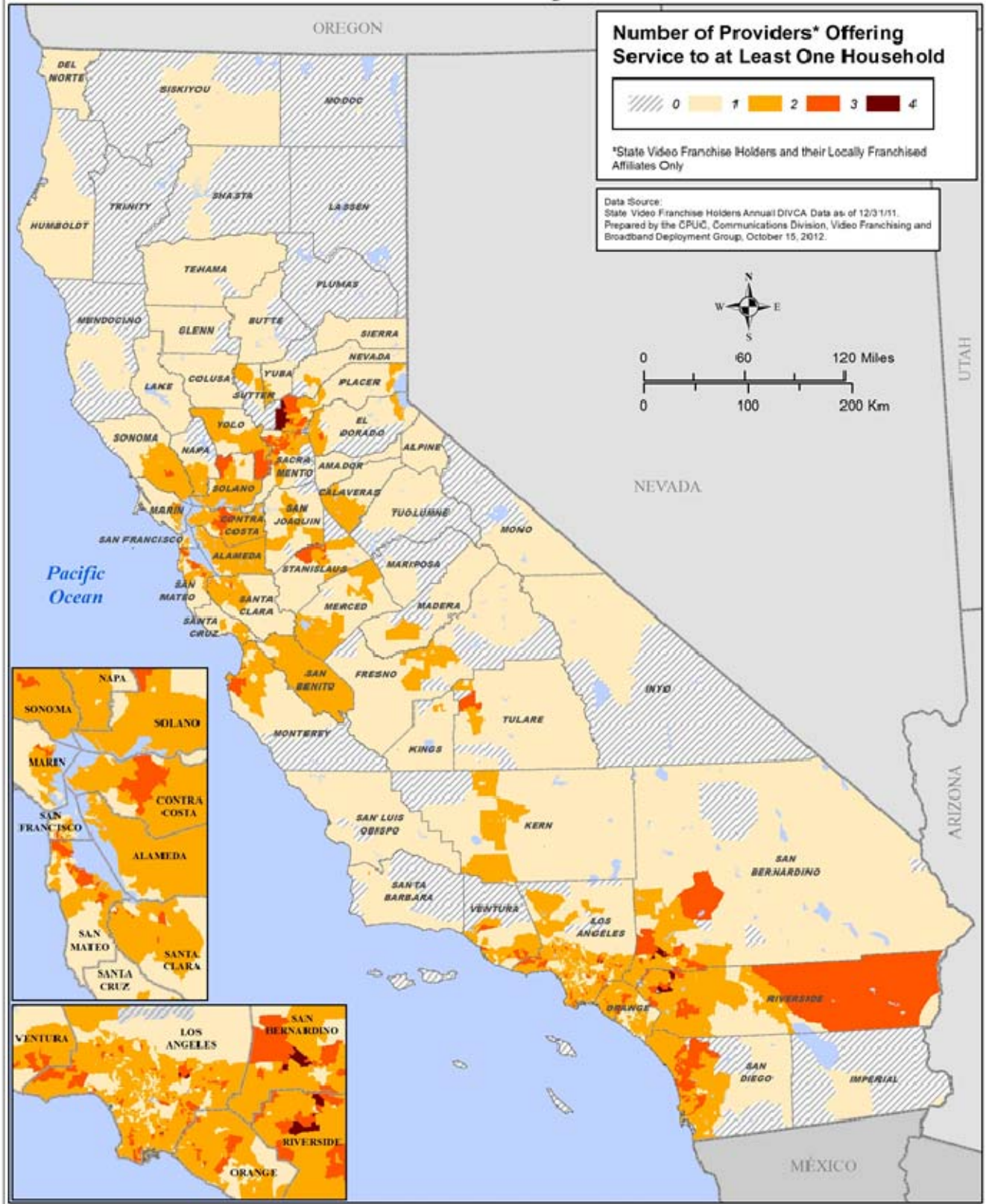

C. State Video Franchising Growth Continues

A state video franchise grants the right to offer video services in an area of the state. State video franchises are not exclusive. Multiple video service providers can receive video franchises for the same geographic area. Appendix D: Video Franchise Area Maps contains maps representing the boundaries of each video franchise.

The graph below shows the continued increase in initial video franchises granted since 2007, when DIVCA was first implemented. Since 2007, many incumbent cable operators have chosen to shift their video franchises from local entities - primarily municipalities and counties - to state-issued video franchises, as DIVCA allows. DIVCA also requires cable operators to obtain a state franchise once their local franchise expires. This growth in the total number of initial franchises processed by the CPUC is reflective of the continued transition from local franchises to state franchises.

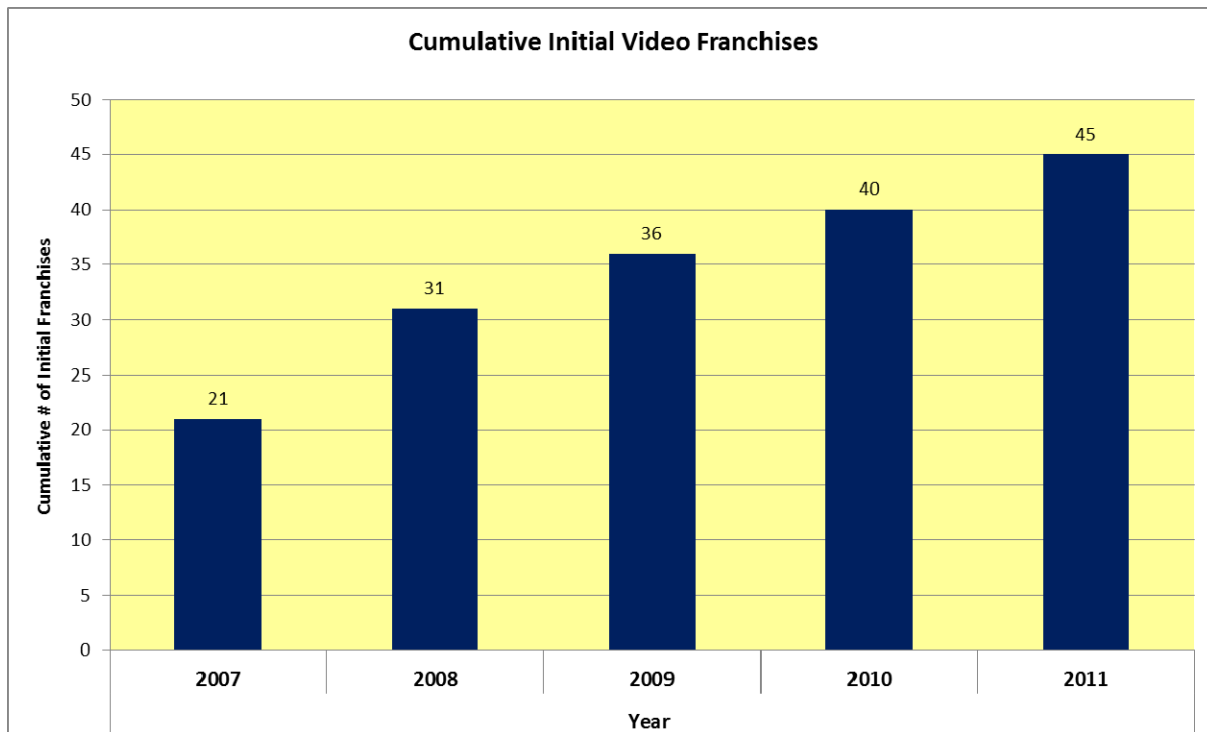

The shift towards state franchises is also reflected in the number of households that subscribe to state-issued franchisees rather than local franchisees. The chart below shows that the number of households subscribing to video in areas served by a state-issued franchisee or their local affiliate, increased by 45% (1.5 million) between 2007 and 2011, to almost 4.7 million households. As new providers expand their territory, state-issued franchisees will provide service to even more subscribers.

We noted that the slight decrease in overall video subscribers may be attributable to “cord-cutting” or terminating video subscription in favor of online video alternatives.²⁰ Section II of this report shows that there has been an increase in broadband subscribership. The decrease in video subscribership may also be a result of reduced consumer spending generally.²¹

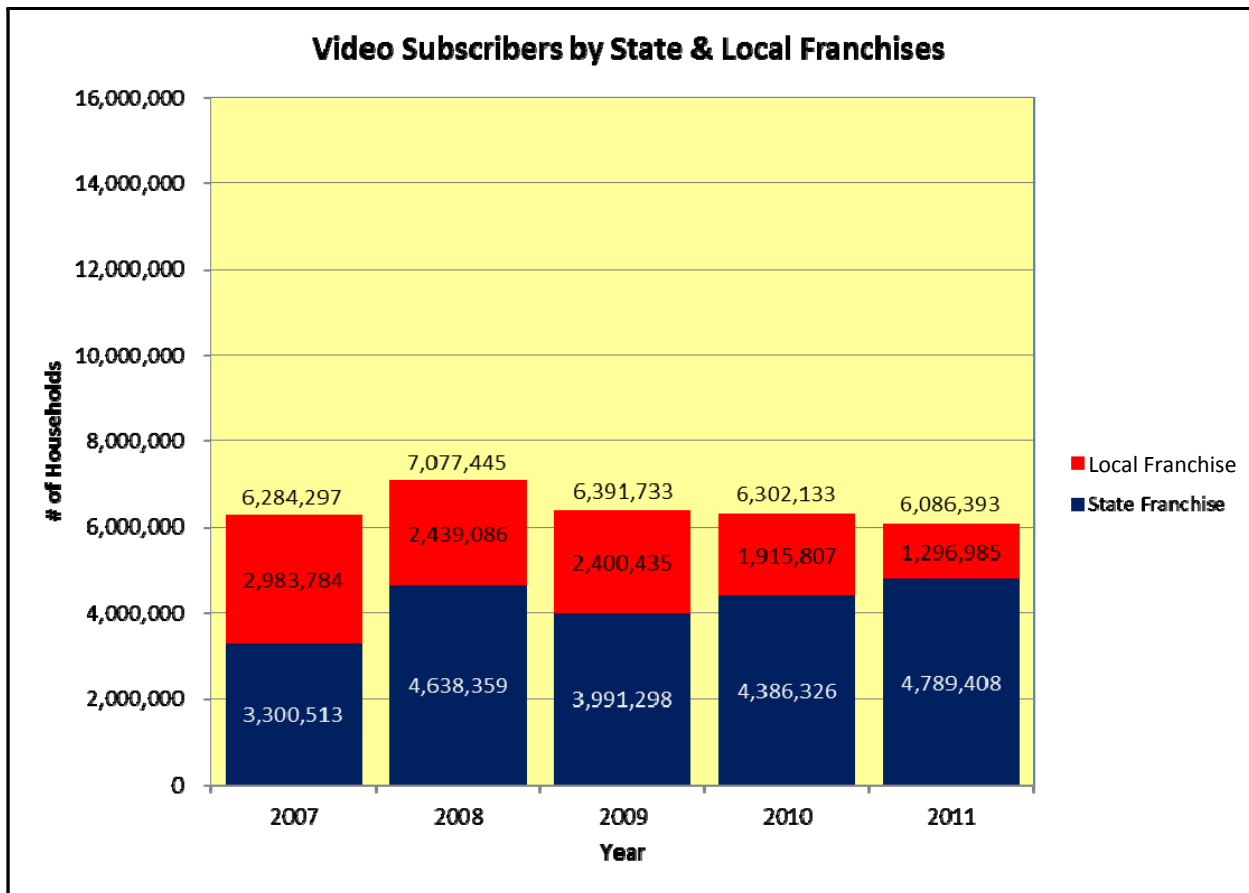

This trend towards state-issued franchises is also reflected on the following map. This map shows that new entrants, or telephone companies whose entry into the video service provider market was spurred by the passage of DIVCA, currently serve most areas of California.

²⁰ Nielsen, Zero-TV Doesn't Mean Zero Video, Mar. 11, 2013. <http://www.nielsen.com/us/en/newswire/2013/zero-tv-doesnt-mean-zero-video.html>. Last visited April 26, 2013.

²¹ Reuters, Faltering Consumer Spending to Weigh on Growth, Aug. 2, 2011, <http://www.reuters.com/article/2011/08/02/us-usa-economy-idUSTRE7662I420110802>. Last visited April 26, 2013.



STATE OF CALIFORNIA VIDEO FRANCHISING

State-Issued Video Franchise Territory

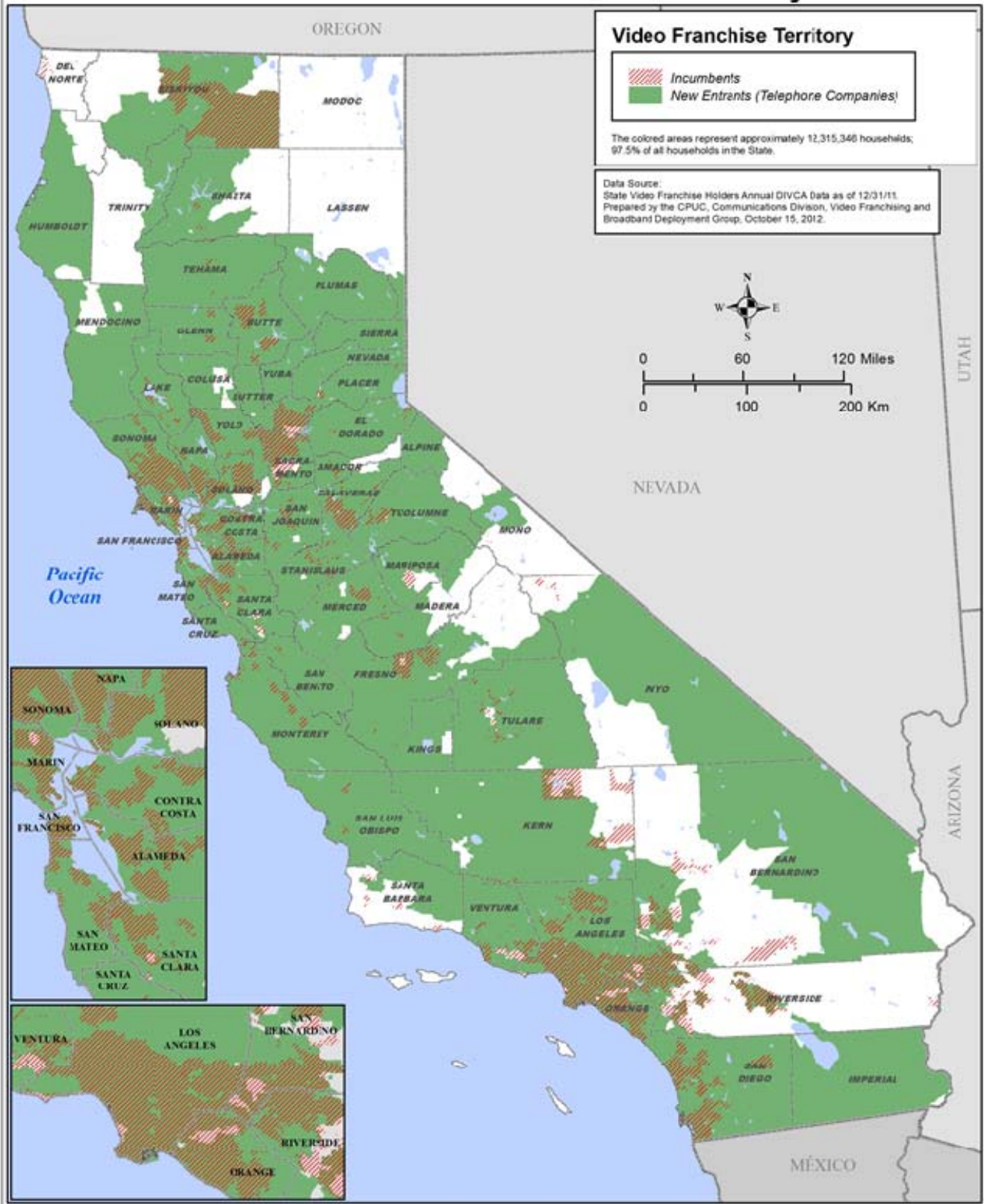

D. Verizon Has Met Its Build-out Requirements, but AT&T Qualified for a Delay

DIVCA requires the CPUC to monitor state-issued franchisees' deployment of infrastructure and services to enforce build-out requirements contained in the statute.²² The table below shows the build-out requirements for holders with over one million telephone customers.

Buildout Requirements

	Holders with more than one million telephone customers in CA	
	Predominantly fiber optic to premises (Verizon)	Not predominantly fiber optic to premises (AT&T)
Within 2 years	25% of customers households in a telephone service area must have access to video service	
Within 3 years		35% of households in telephone service area must have access to video service
Within 5 years*	40% of customers households in a telephone area must have access to video service	50% of households in telephone service area must have access to video service

*** Not required to meet until 2 years after at least 30% of households with access become subscribers for 6 consecutive months**

Both AT&T and Verizon have exceeded their two and three year build-out obligations, as defined in §5890(e) of DIVCA. However, only Verizon has met its five year build-out obligation by offering video services to at least 40% of the households in its telephone service area while AT&T was entitled to an extension to meet its 50% obligation based on DIVCA § 5890(e)(4). This section of DIVCA permits a video service provider, like AT&T, to delay meeting this obligation until 30% of the households it offers service to subscribe to that service for six consecutive months.

²² Phase I Decision, at 7; See Cal. Pub. Util. Code §5890.

E. AT&T and Verizon Have Met Their Low Income Obligations

DIVCA includes low income build-out requirements for state-issued franchisees with more than one million telephone customers in California.²³ AT&T and Verizon are the only two state franchisees meeting this threshold. The table below shows the low income requirement.

Low Income Requirements

	Holders with more than one million telephone customers in CA
Within 3 years	25% of households in a telephone area with access to video service must be low-income households
Within 5 years	30% of households in a telephone area with access to video service must be low-income households

Under DIVCA, five years after Verizon and AT&T begin offering video service and continuing thereafter, each is obligated to ensure that at least 30% of the households with access to video service in their respective video service territories are low income households. Both AT&T and Verizon met this obligation at the five year mark.

²³ Cal. Pub. Util. Code §5890(j)(4); "Low-income household" means those residential households located within the holder's existing telephone service area where the average annual household income is less than thirty-five thousand dollars (\$35,000) based on the United States Census Bureau estimates adjusted annually to reflect rates of change and distribution through January 1, 2007.

F. Prohibition against Telco-Video Cross-Subsidization

DIVCA prohibits state franchise holders that provide stand-alone, residential, primary line, basic telephone service from increasing rates to such service to finance the cost of deploying a network to provide video service.²⁴

Both DIVCA²⁵ and the CPUC's Uniform Regulatory Framework (URF) decision prohibited AT&T and Verizon from raising such rates at all, prior to January 1, 2009, except to reflect increases in inflation.²⁶ The CPUC's Decision, D. 08-09-042 OP 12, extended this freeze on basic rate increases (other than inflation) to December 30, 2010 after which AT&T and Verizon were permitted to adjust rates at will.

In comparison to the rate in effect on the date the freeze was removed, on January 3, 2011, AT&T raised its rate for flat rate service by approximately 21% from \$16.45 to \$19.95 and its rate for measured service by close to 40% from \$8.87 to \$12.37.²⁷ Verizon raised its rate for flat rate service by approximately 5% from \$19.50 to \$20.50 and its rate for measured service by close to 5% from \$11.80 to \$12.37.²⁸ In addition, as of the publication date of this report, AT&T had further raised its rate for flat rate service on January 2, 2013, by approximately 40% since the freeze was removed from \$16.45 to \$23.00 and its rate for measured service by close to 107% from \$8.87 to \$18.35.²⁹ Pursuant to the DIVCA prohibition, the Commission need only suspend a basic service rate increase advice letter to determine whether the proposed rate increase would result in unlawful cross-subsidization and if so, reject the advice letter. A party did raise the issue of cross-subsidization in its protest to the AT&T January 3, 2011 rate increase advice letter.³⁰ On February 11, 2011, staff rejected the protest based on its interpretation of URF decisions D.07-01-024, D.07-09-019 and D.08-09-042.³¹ No protest was received regarding the January 2, 2013 rate increase advice letter, and the proposed rate increase was allowed to become effective.

The fact that both ILECs raised rates in 2011 does not prove or disprove that residential basic services are cross-subsidizing a network used to provide video service. To make this determination significant analysis is required. Revenues for residential basic service, video service and other services that use the network to provide video service would need to be compared to their respective costs. Audits of those costs would need to be done to ensure they have been accurately assigned to each service. In addition, if either AT&T or Verizon provides residential basic service and video service through separate corporate affiliates, the transactions between those affiliates would need to be audited to ensure that they have not resulted in cross-subsidization.

²⁴ Cal. Pub. Util. Code §5940.

²⁵ *Id.* at §5950.

²⁶ Order Instituting Rulemaking on the Commission's Own Motion to Assess and Revise the Regulation of Telecommunications Utilities (D.06-08-030, Aug. 24, 2006).

²⁷ AT&T, AL 38685.

²⁸ Verizon, AL 12525.

²⁹ AT&T, AL 41714.

³⁰ TURN, Protest of AT&T AL 38685, Jan. 24, 2011.

³¹ Cal. P.U.C., Letter in Response to TURN's Protest of AT&T AT 38685, Feb. 1, 2011.

The data necessary to conduct this analysis is no longer available at the Commission. In the 2006 URF decision referenced above, the Commission eliminated the monitoring reports it previously required AT&T and Verizon to submit which provided service specific cost and revenue data for regulated services.³² Moreover, it is questionable whether the monitoring reports, if still in existence, would be sufficient to make a definitive conclusion regarding the cross-subsidization issue. In addition, it eliminated all California specific affiliate transaction reports.³³ Furthermore, it determined that it could rely on a review of accounting data, which AT&T and Verizon are required to submit to the Federal Communication Commission (FCC), to meet the Commission's statutory obligation to conduct audits every three years of the companies' books and records.³⁴ This data, however, while it includes California specific cost and affiliate transaction information, is not sufficiently detailed to conduct the analysis necessary to ensure that AT&T's and Verizon's standalone basic service rates are not cross-subsidizing the network used to provide video service. Nonetheless, the Commission's staff is in the process of pursuing the matter further with AT&T and Verizon as part of staff efforts to enforce compliance with DIVCA's prohibition against cross-subsidization. Staff is reviewing procedural options and may recommend that the Commission initiate a formal investigation into cross-subsidization.³⁵

³² Order Instituting Rulemaking on the Commission's Own Motion to Assess and Revise the Regulation of Telecommunications Utilities at 216-18 (D. 06-08-030, Aug. 24, 2006). The relevant NRF reports that were eliminated are referred to as the Service Specific Reports and provided service specific revenues and costs on a fully distributed basis.

³³ *Id.*

³⁴ *Id.* The data is contained in the FCC's Automated Reporting Management Information System (ARMIS) reports. The specific reports include ARMIS reports 43-01, 43-02, 43-07, and 43-08. See also Decision Regarding Monitoring Reports, Retail Special Access Pricing and Customer Disclosure Rules at 22-24 (D.08-09-015, Sept. 9, 2008).

³⁵ Phase 1 Decision at 189; Cal. Pub. Util. Code §§798, 5890(g).

Broadband Findings

This section on broadband summarizes data describing broadband services that state-issued video franchisees and their affiliates provide to Californians. In response to the statutory requirements of DIVCA, state-issued video franchisees and their affiliates submitted this data. Then the Commission aggregated the data, which illustrates changes in broadband penetration over the past five years.³⁶

The data collected include the number of fixed wireline and wireless broadband subscribers of state-issued franchisees and their affiliates, download and upload speed tier information, and the technologies used to deploy broadband. The broadband section of this report analyzes data provided by state-issued franchisees and their affiliates, but does not include data from providers unaffiliated with state-issued franchisees.³⁷

However, the FCC released data collected from all broadband providers in June 2011, including those unaffiliated with state-issued franchisees, which was used to create [California Broadband Report: A Summary of Broadband Availability and Adoption in California](#). The Center for Economic Development at California State University, Chico in conjunction with the CPUC published this report in June 2012. The map on the following page shows an example of the findings made in this report. This map shows that there are geographic disparities in broadband adoption. Numerous urban communities including South Los Angeles, East Oakland, South Sacramento, and National City, show very low adoption rates compared to suburban and exurban locations within the same region. Organizations such as federal Broadband Technology Opportunities Program sustainable adoption grantees, the California Emerging Technology Fund grantees and others are using this map to focus their efforts on the precise neighborhoods where the Digital Divide is most prevalent. The full report can be found at: <http://www.cpuc.ca.gov/PUC/Telco/generalInfo/CPUC+Reports+and+Presentations.htm>.

³⁶ Penetration rates are calculated by dividing the number of subscribers by the number of total households.

³⁷ Year-end data collected in December 2011 from FCC Form 477, which collects these data from unaffiliated franchises, was unavailable at the time of compiling this report.

June 2011 Broadband Adoption Rate by Census Tract

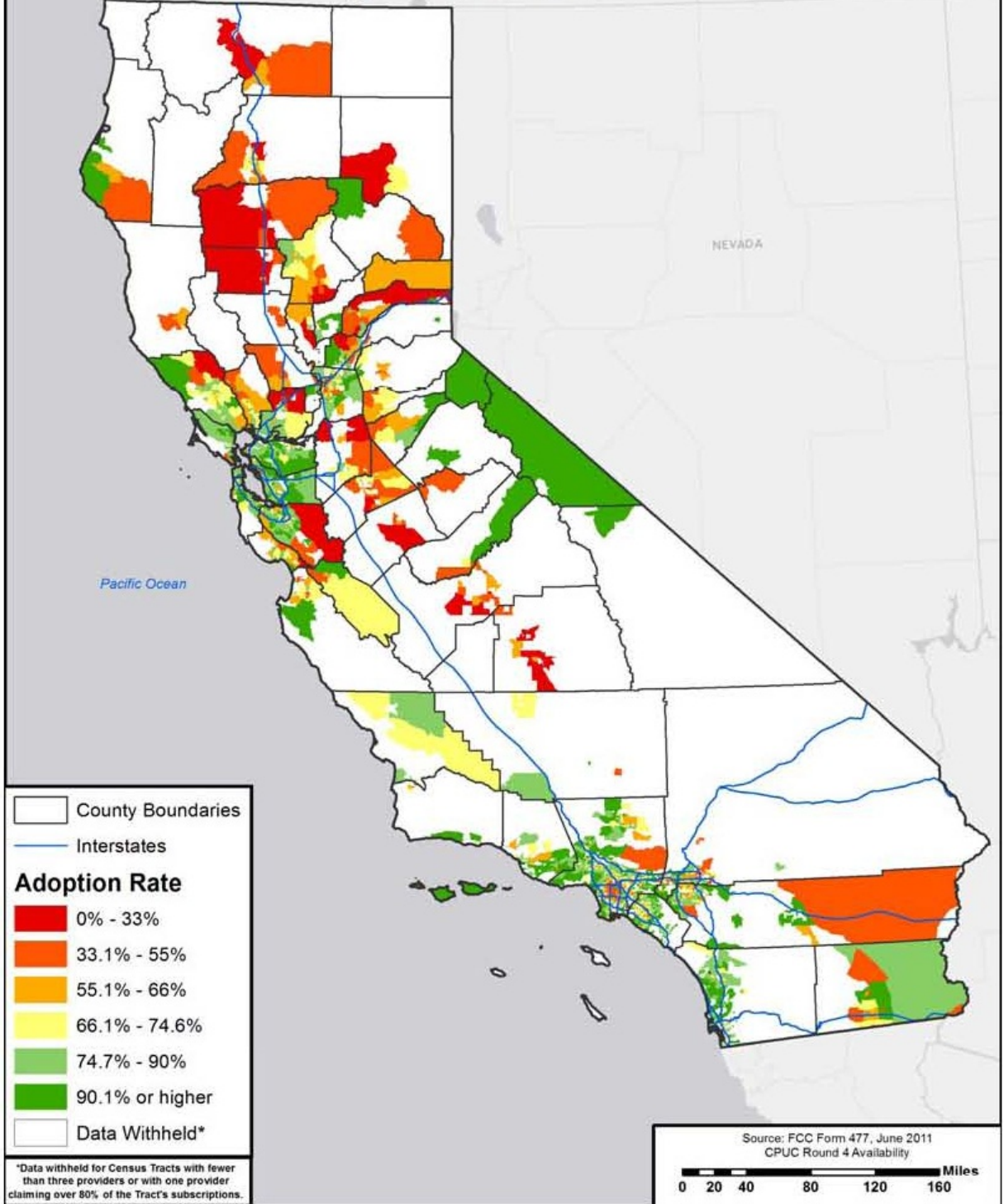

A. Broadband Subscriptions Continue to Increase

The chart below shows that the number of broadband subscribers to state-issued video franchisees and their affiliates has grown to 9.9 million connections over the past four years since 2008. In previous years, we have shown a comparison between the number of households that subscribed to service provided by a state-issued franchisee or their affiliate and those that subscribed to other providers. However, we are unable to show that comparison in this report because the FCC had not released 2011 year-end data from the Form 477 at the time data were compiled for this report.

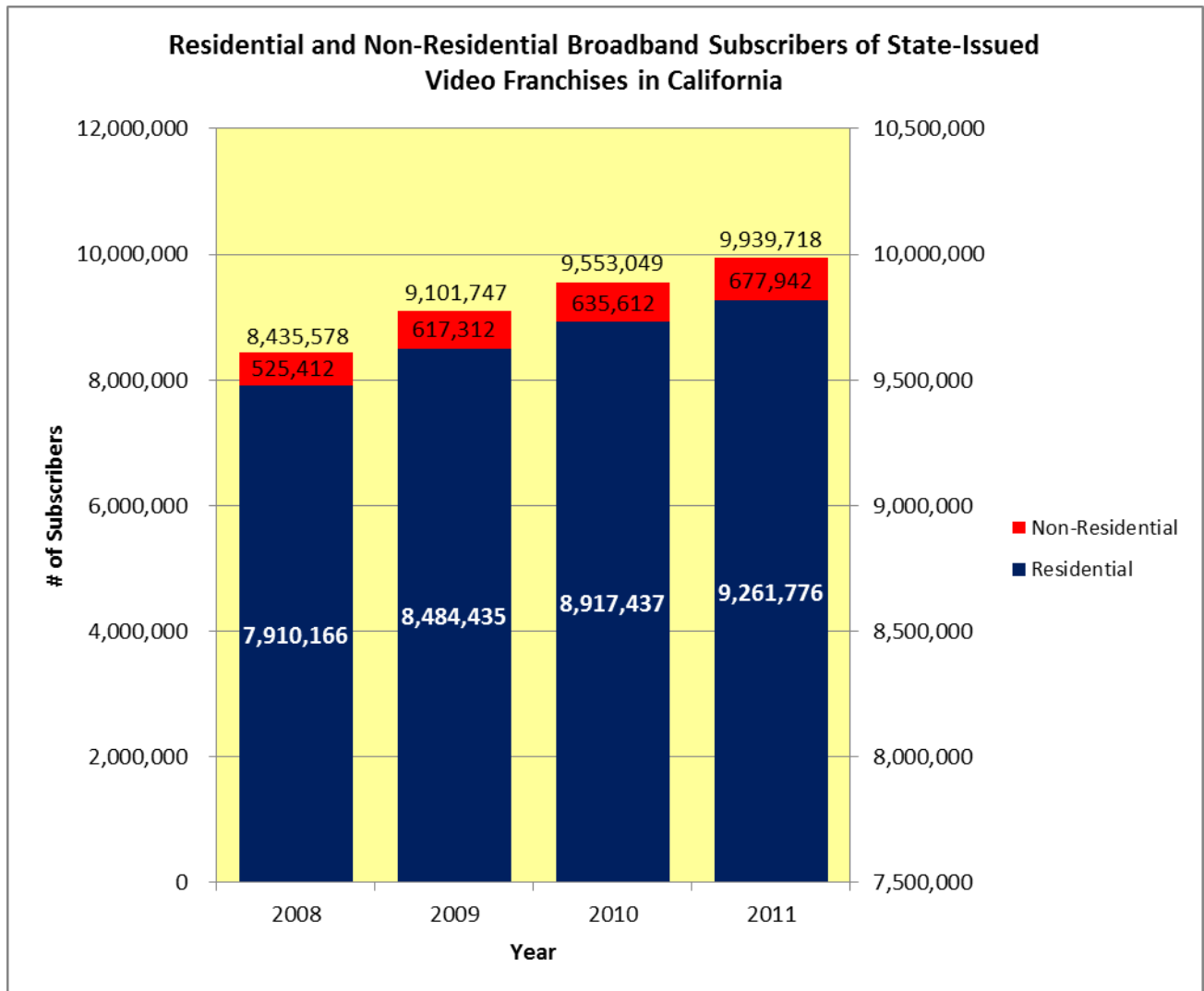

B. Broadband Penetration Increased by 2.6 Percentage Points

The 2011 residential wireline broadband penetration rate for households served by state-issued video franchisees or their affiliates increased 2.6 percentage points to 73.3% (9.2 million) during 2011, up from 70.7% in 2010 (8.9 million subscribers). Penetration rates are calculated by dividing the number of subscribers by the number of total households. This number has steadily increased as more households subscribe to broadband service from state-issued franchisees or their affiliates.

In previous years, we have shown penetration rates for all statewide residential wireline, fixed wireless, and mobile broadband wireless providers, in addition to state-issued franchisees and their affiliates that provide broadband service. However, due to the fact the FCC had not released year-end data from the Form 477 at the time data for this report was compiled, we are unable to show that data here.

Broadband Penetration Rates for Households Served by State-Issued Video Franchisees or Their Affiliates*

	2008	2009	2010	2011	2008 - 2011 Total Growth	2010- 2011 Growth
Total Households	12,462,043	12,577,498	12,609,150	12,633,403		
Total Subscribers	7,910,166	8,484,435	8,917,437	9,261,776	17%	4%
Residential Wireline Broadband Penetration State-Issued Video Franchisees & Affiliates (% Total HHs in CA)	63.5%	67.5%	70.7%	73.3%		

*Penetration rates are calculated by dividing the number of subscribers by the number of total households

C. Mobile Broadband’s Role in Providing Broadband Access

In analyzing broadband availability data, geographic areas are deemed served, underserved or unserved. In February 2012, the Commission adopted D.12-02-015, which changed the Commission’s definition of “underserved” and “served.” The current definition states that underserved areas are offered broadband slower than 6 Mbps for downloads and 1.5 Mbps for uploads (6 Mbps/ 1.5 Mbps), but faster than 768 Kbps/ 200 Kbps. Served areas are offered broadband at speeds greater than or equal to 6Mbps/ 1.5 Mbps. Previously, the Commission had defined an area as served if it was offered speeds greater than or equal to 3Mbps/ 1Mbps.

The chart below shows the total number of households considered served, underserved and unserved. The totals are shown for mobile and fixed broadband availability combined and for fixed broadband availability only.³⁸

Households Served, Underserved and Unserved in 2011

	Total Population	Served Broadband service at least 6 mbps down and 1.5 mbps up		Underserved Broadband service slower than 6 mbps down or 1.5 mbps up		Unserved, Populated Broadband service slower than 768 kbps down or 200 kbps up	
Mobile and Fixed Broadband Availability	12,577,498	12,218,916	97.1%	347,131	2.8%	11,451	0.1%
Fixed Broadband Availability	12,577,498	11,761,012	93.5%	668,030	5.3%	148,456	1.2%

³⁸ The total population is from the 2010 census and is not a projection of any growth that may have occurred in 2011.

Our analysis also shows that mobile broadband providers have the potential to play a significant role in providing access to broadband service because they are able to provide service in areas that are unserved or underserved by fixed providers. The table below shows that in 2011, 3.6% of the state’s households were in an area that was either underserved or unserved by fixed providers, but were considered served because of service from one or more mobile providers. Additionally, 0.7% of the state’s households were in an area that was unserved by fixed providers, but were considered underserved because of service from one or more mobile providers.

Households with Broadband Access Due to Mobile Service 2011

	Households	
	Number	Percent
State	12,577,498	100%
Underserved & Unserved, Considered Served Due to Mobile Service	452,690	3.6%
Unserved, Considered Underserved Due to Mobile Service	88,260	0.7%

Additionally, identification and validation of areas that are underserved or served only because of the presence of mobile service may increase the number of areas that are eligible for California Advanced Services Fund (CASF) grants.³⁹ The data shown above were aggregated from providers’ reported data. The CPUC has received approximately \$1.5 million from the National Telecommunications and Information Administration that is to be used, in part, to conduct drive tests to measure mobile service quality in urban, rural and tribal land areas of the state.⁴⁰ These measurements are used to validate providers’ reported data and will be used to determine whether an area is actually unserved and underserved and therefore, eligible for CASF grant funding.

³⁹ Interim Opinion Implementing California Advanced Services Fund ([D.07-12-054](#), Dec. 20, 2007); The Commission authorized the California Advanced Services Fund (CASF) in accordance with [Public Utilities \(P.U.\) Code § 701](#). The CASF provides infrastructure grants to bridge the “digital divide” in unserved and underserved areas in the state.

⁴⁰ Cal. P.U.C., California Broadband Availability GIS Data and Maps, <http://www.cpuc.ca.gov/PUC/Telco/Information+for+providing+service/Broadband+Availability+Maps.htm>. Last visited April 26, 2013.

D. Slight Increase in Households with Choice of Three or More Broadband Providers

The chart below illustrates that 84% (10.6 million) of the households in the state are located in census blocks where broadband was offered by two or more state-issued video franchisees or their affiliates in December 2011.⁴¹ This decreased from 86% (10.8 million) in December 2010. However, about 3% (377,441) of households were located in census blocks which obtained a third provider between 2010 and 2011.

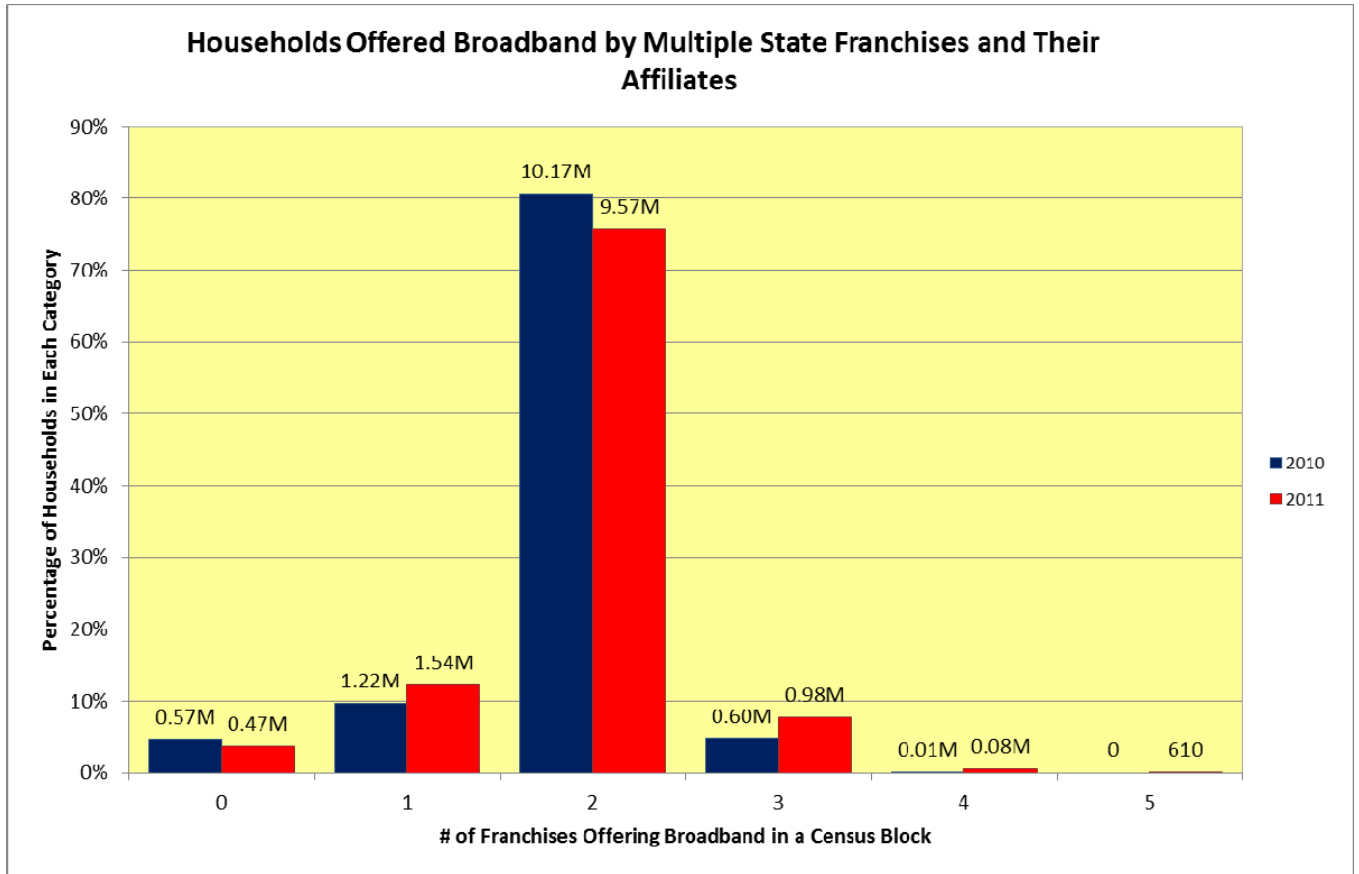

The map on the next page shows the geographic location of census blocks with 0, 1, 2, 3, 4, and 5 providers. This map only includes state-issued franchisees which provide service using fixed technology (excludes mobile broadband providers and local franchisees). Based on this map, many rural areas have less choice in fixed broadband providers. We note that the map includes unpopulated rural areas which have no providers.

⁴¹ It is difficult to precisely compare 2010 and 2011 information in this section because of the use of 2010 census data for this report. Prior reports used projections based on data from the 2000 census. This change results in an analysis that assumed fewer households and a greater number of census blocks in the state than assumed in 2010. For details, see Appendix C: Methods, Sources, and Data Limitations.



STATE OF CALIFORNIA VIDEO FRANCHISING Broadband Availability by Census Block

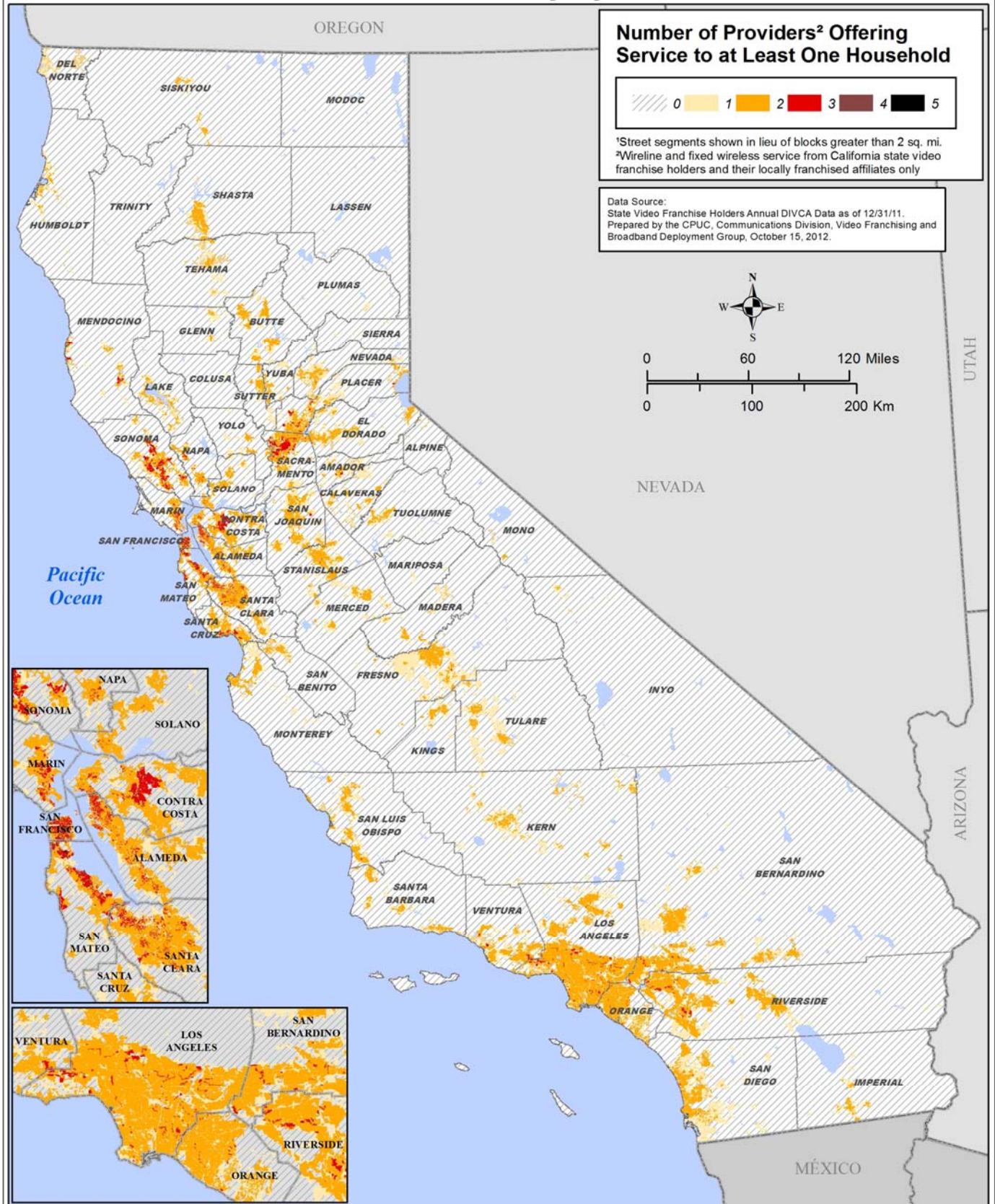

E. The Federal Communication Commission's Definition of Broadband Has Changed

Our ability to track availability is based on the data that the FCC collects. In June 2008, the FCC changed how it defines and gathers data about broadband services. Previously, the FCC had defined broadband services as those with transmission speeds in excess of 200 Kbps in one direction. The FCC voted to change this definition to define broadband as speeds greater than 768 Mbps/ 200 Mbps.

Additionally, the FCC adopted new Form 477 reporting requirements for broadband and internet service providers, which required service providers to report their service by technology and census tract in the bandwidth tiers listed below. This allows a much deeper analysis of consumer demand.

- 768 Kbps to < 1.5 Mbps
- 1.5 Mbps to < 3 Mbps
- 3 Mbps to < 6 Mbps
- 6 Mbps to < 10 Mbps
- 10 Mbps to < 25 Mbps
- 25 Mbps to <50 Mbps
- 50 Mbps < 100
- 100 Mbps < 1 Gbps
- \geq 1 Gbps

Immediately following the FCC's action, the Commission amended G.O. 169 to match the FCC's 477 reporting requirements. Video franchisees satisfy this obligation by submitting their data or the data of their affiliates from their California Form 477 data directly to the CPUC. Therefore, although Form 477 data for all broadband providers in the state was not available, this same information from state-issued franchisees was available and compiled in this report. Using this data, the CPUC made the following findings regarding speed and technology.

F. Available Broadband Speeds are Generally Faster in Urban Areas

The map on the next page uses the collected download speed data to display the maximum advertised broadband download speeds for each census block in the state of California. It is apparent from this map that urban areas are more likely to have greater advertised maximum broadband download speeds. However, not depicted on the map are broadband services offered by providers which do not have a state-issued video franchise. Comprehensive broadband availability data can be viewed on the California interactive broadband map.⁴²

⁴² Cal. P.U.C., California Broadband Availability Map, <http://www.broadbandmap.ca.gov/>. Last visited at April 12, 2013.



STATE OF CALIFORNIA VIDEO FRANCHISING Broadband Availability by Census Block

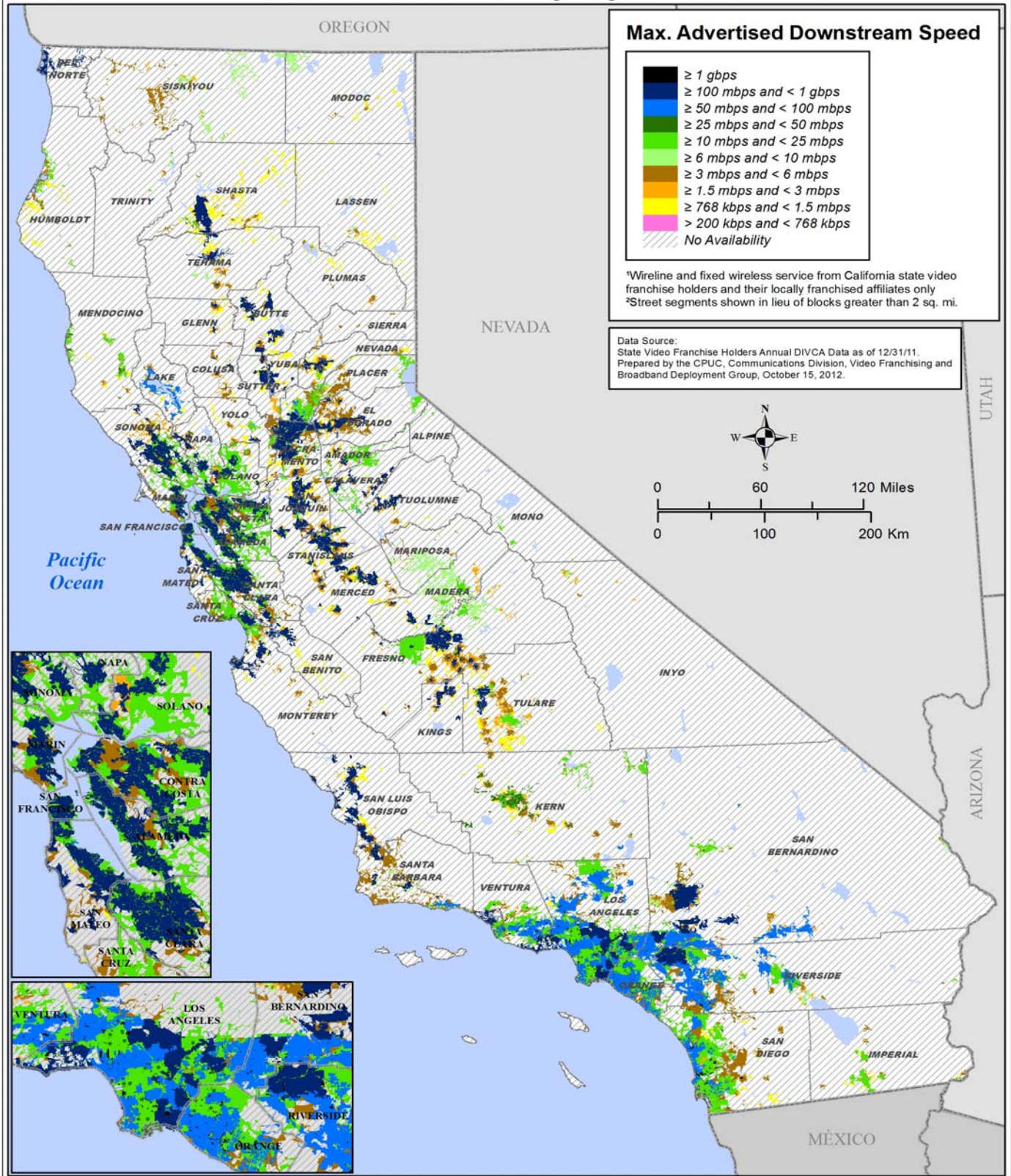

G. Californians are Subscribing to Faster Speed Tiers

In 2011, many Californians subscribed to faster speed tiers than in 2010. For example, about 700,000 more households subscribed to speed tiers above 25 Mbps for downloads. The most subscribed to speed in 2011 was 10-25 Mbps as it was in 2010. In 2009, 6-10 Mbps was the most subscribed to speed tier and in 2008, 3-6 Mbps was the most subscribed to speed tier. This shift in the most subscribed to tier (from 3-6 Mbps to 10-25 Mbps) during 2008 -2011 reflects the increasing speed demands of consumers as they begin to utilize applications and services that require more bandwidth such as streaming video and audio.

The bar chart below shows the number of subscribers served by state-issued video franchisees and their affiliates in each maximum advertised download speed tier category from 2008 - 2011 for their fixed broadband services. As stated previously, the trend over the years has been towards faster speed tiers.

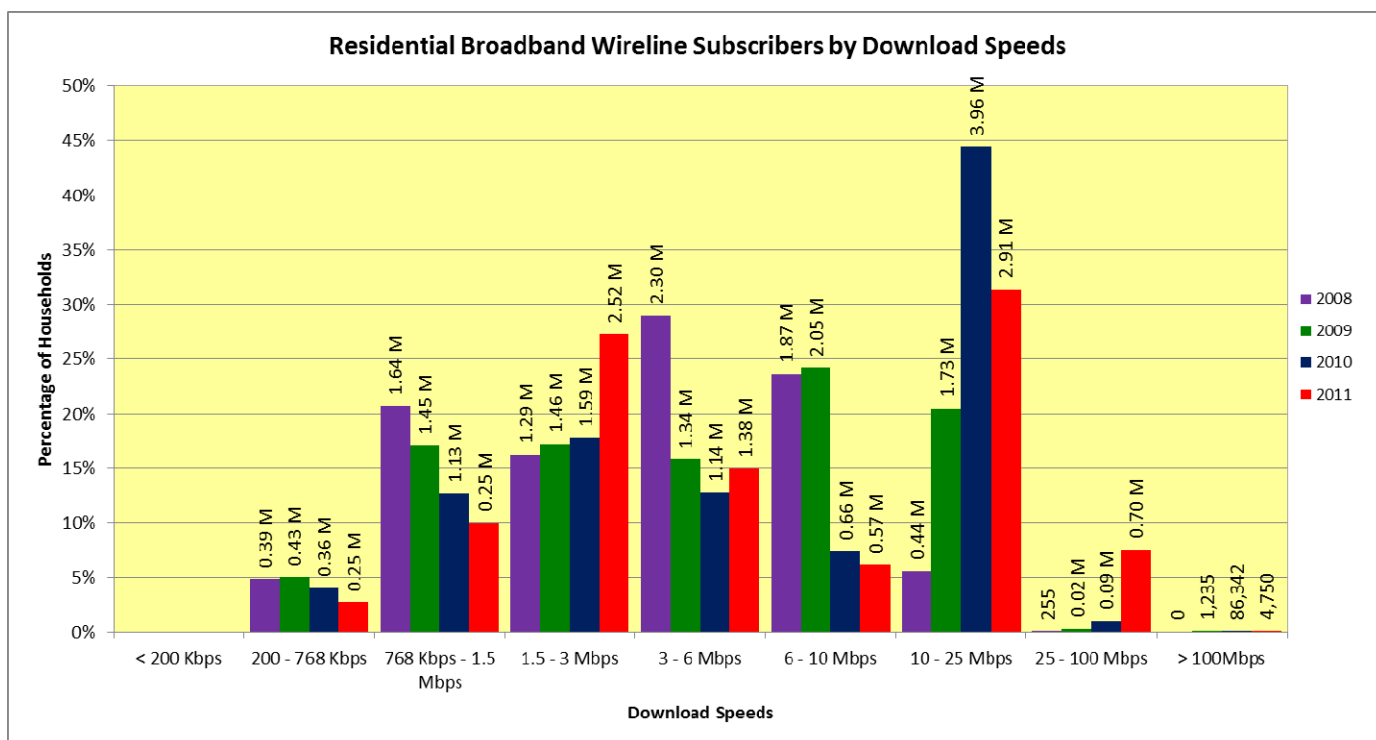

The pie chart below describes the aggregated data for subscriber download speeds in 2011. This chart shows that almost half of all households subscribing to internet subscribe to speed tiers above 6 Mbps for downloads, which is the benchmark speed for the Commission to consider an area as served.

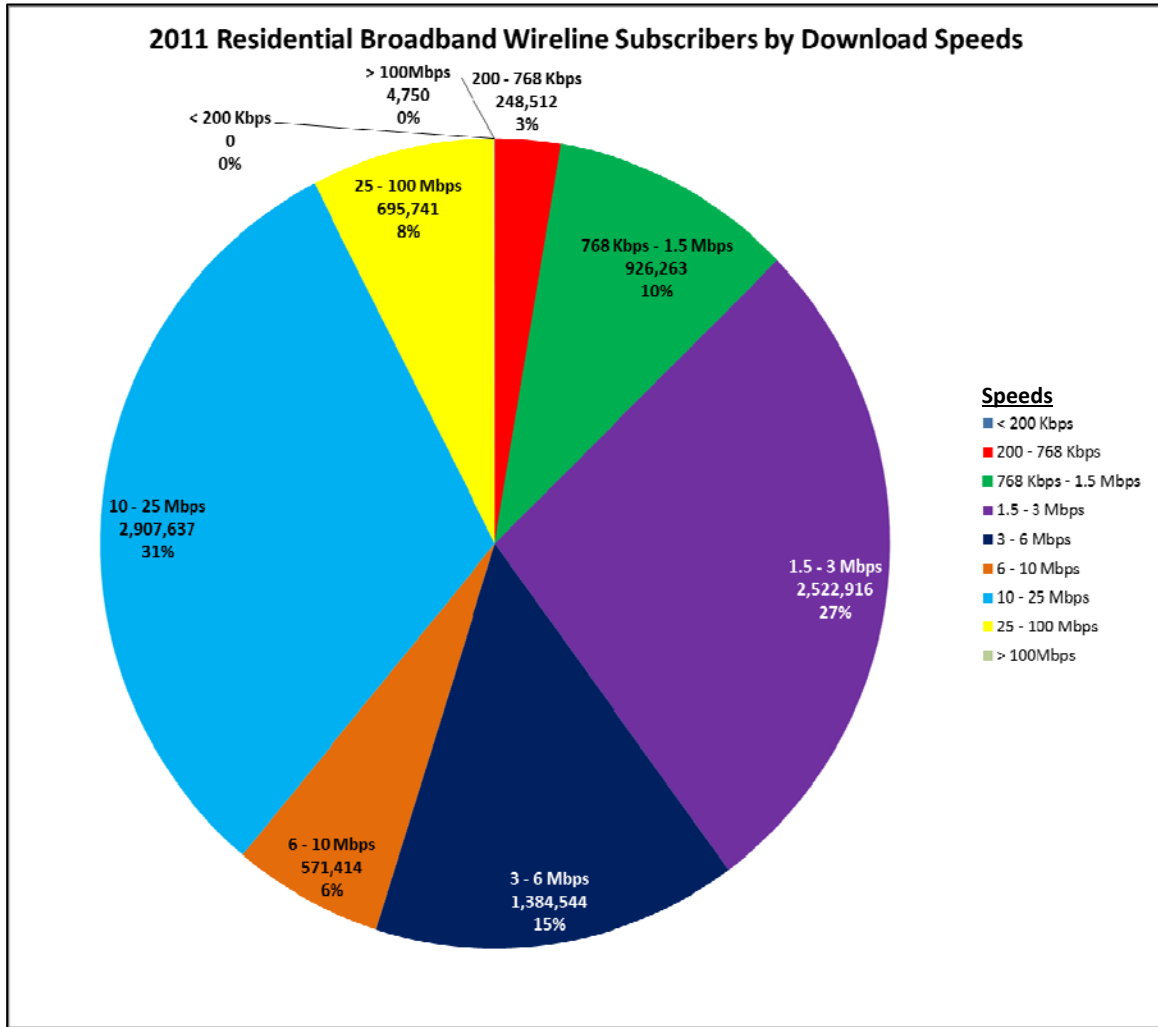

The chart below shows that average broadband download bandwidth (speed) used by subscribers of state-issued video franchisees and their affiliates has increased from 4.8 Mbps in 2008 to 12.1 Mbps in 2011. This correlates with the previous data showing subscribers' transition towards faster speed tiers.

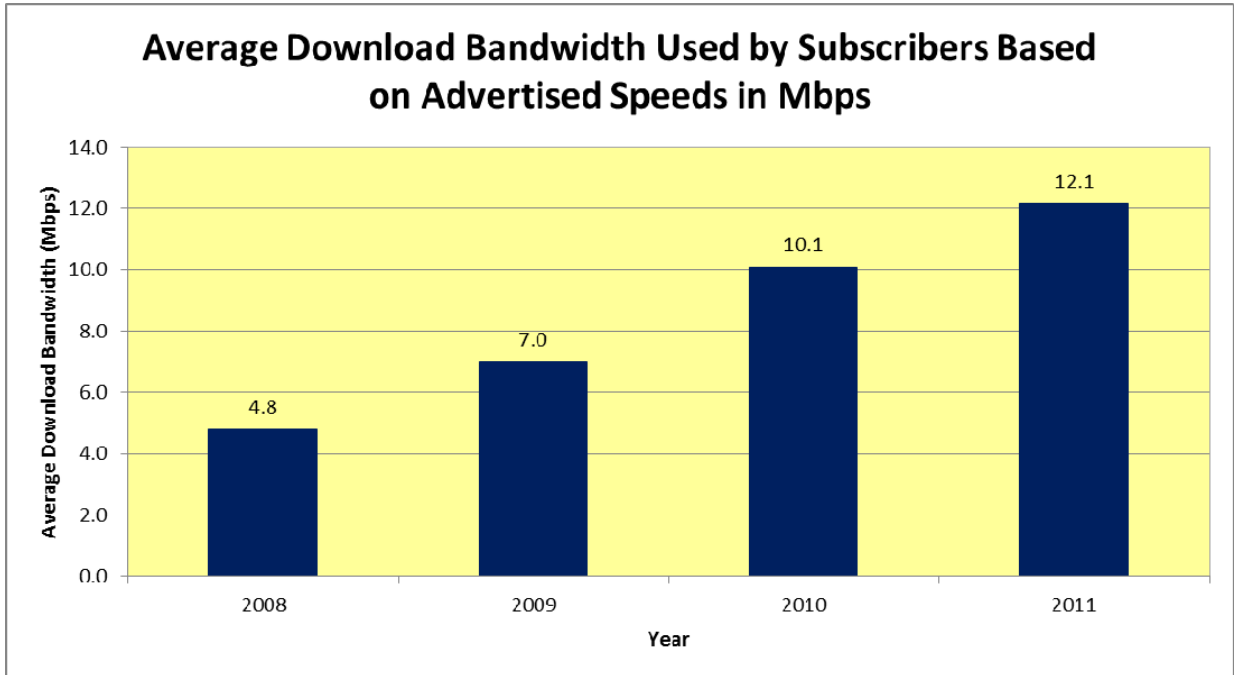

H. Broadband Technologies: Cable Modems Overtake DSL Modems

The charts below and on the following page show the technologies that state-issued video franchisees and their affiliates used to deploy broadband as of December 31, 2011.

The bar chart shows that state-issued franchisees used cable modems to serve 52.2% of the residential households (4.8 million) in franchise territories that subscribe to broadband. This is an increase of 2.2 percentage points from 50% in 2010.

In contrast, state-issued franchisees used DSL (both Asymmetric and Symmetric) to serve 41.1% of the residential households (3.9 million) in franchise territories that subscribe to broadband. This is a decrease of 2.9 percentage points from 43.9% in 2010.

Noticeably, fiber optic technology, deployed to the home, is increasingly used to provide service, but remains a small percentage of the technology used to serve residential households.

The pie chart on the following page shows that in 2011, state-issued franchisees continued to predominantly use cable modem and DSL to provide broadband service to residential households.

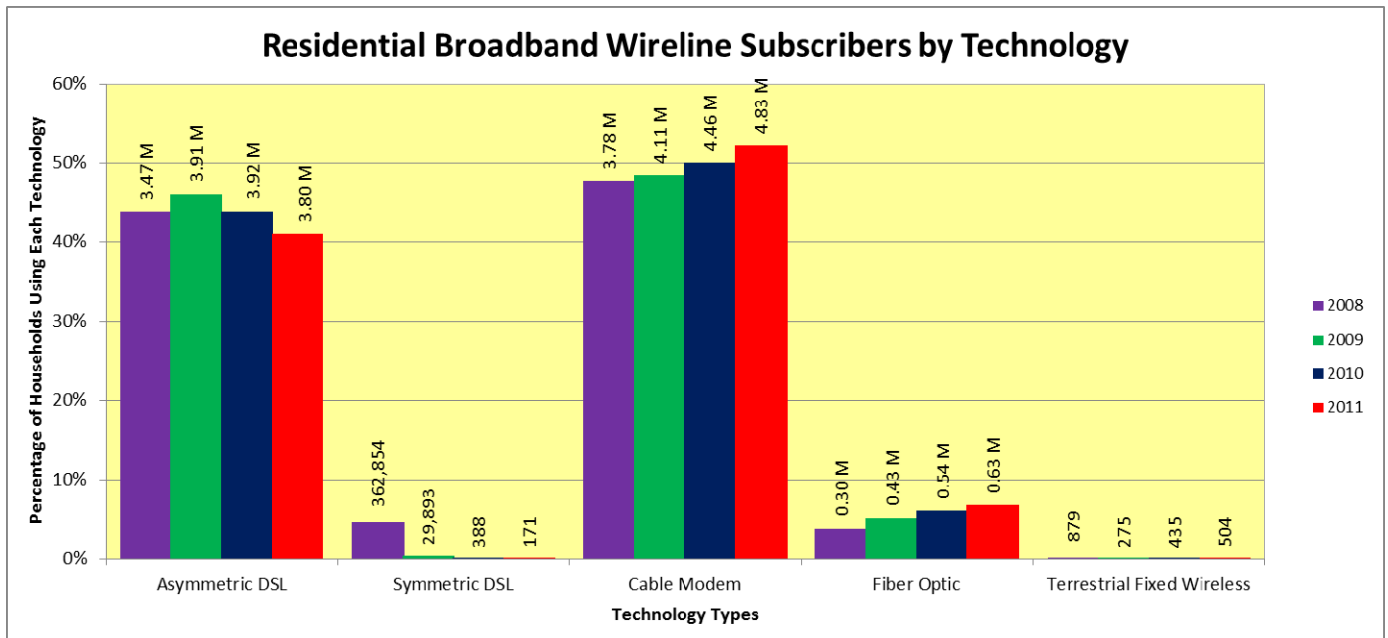

2011 Residential Broadband Wireline Subscribers by Technology

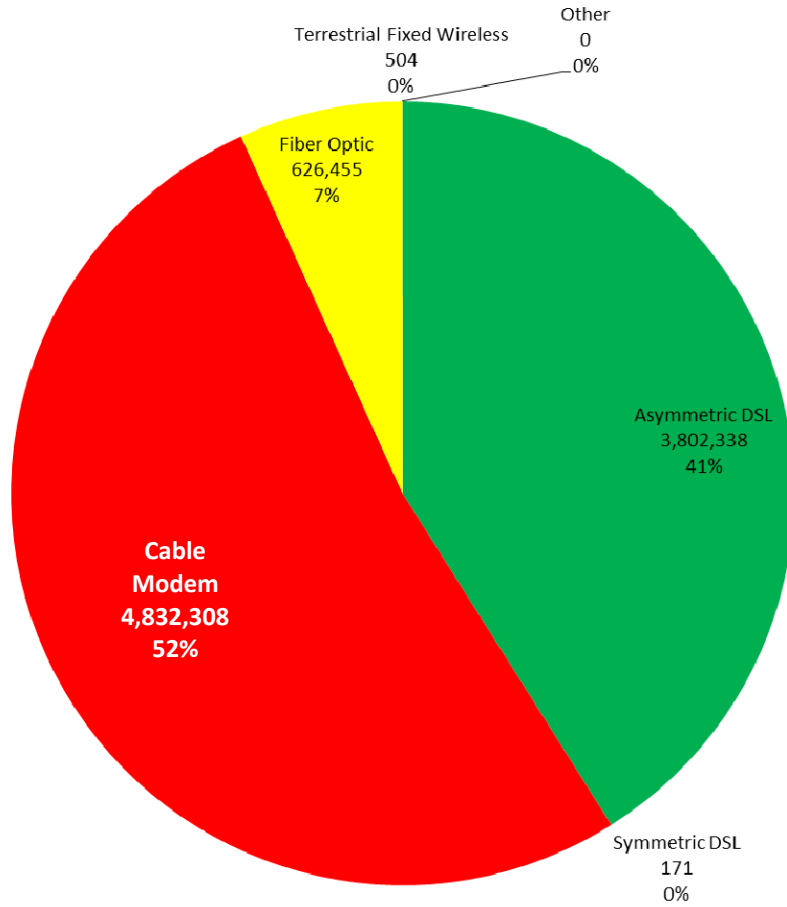

Appendix A: Implementing DIVCA: Decisions and Resolutions

Rules Adopted to Implement DIVCA

Shortly after DIVCA was enacted on September 29, 2006, the CPUC, on October 5, 2006 issued its Order Instituting Rulemaking to consider the adoption of a General Order and procedures to implement the Digital Infrastructure and Video Competition Act of 2006 (R. 06-10-005) (“Rulemaking”). Under this Rulemaking, the CPUC has developed rules for implementing DIVCA. This was accomplished in three phases.

Phase I - Adopting Rules to Implement the DIVCA

On March 1, 2007, following the receipt of comments and reply comments on the OIR and subsequent Proposed Decision, the CPUC issued Decision 07-03-014 establishing rules for implementing DIVCA and adopting General Order 169. (“Rules”) These rules set forth application requirements, CPUC procedures for considering applications, buildout requirements, low-income buildout requirements, annual reporting requirements of both cable and broadband information by census tract, and other requirements as mandated by DIVCA.⁴³

Phase II - Adopting Non-Discriminatory Buildout Requirements for Small

LECs

On May 7, 2007 the assigned Commissioner issued a Scoping Ruling setting out issues to be addressed in Phase II of the Rulemaking. On October 4, 2007, the CPUC issued a Phase II decision adopting non-discriminatory buildout requirements for smaller companies and additional reporting requirements.⁴⁴ In Phase II, the CPUC determined that the “reasonable time” deployment standard applicable to franchise holders who are telephone companies with fewer than one million telephone customers should largely mirror the buildout timetable required of the larger telephone companies. Further, the CPUC determined that, in their annual reports to the CPUC, holders must provide video subscriber data, finding that such data are necessary in order for the CPUC to determine whether franchise holders are adhering to the requirements of DIVCA.⁴⁵

⁴³ On October 5, 2006, the Commission issued Opinion Modifying Decision 07-03-014 (D. 10-07-050, Jul. 29, 2010) in order to amend the form of the franchise certificate adopted in Phase I to conform to statutory requirements.

⁴⁴ Order Instituting Rulemaking to Consider the Adoption of a General Order and Procedures to Implement the Digital Infrastructure and Video Competition Act of 2006 Opinion Resolving Issues in Phase II (D. 07-10-013 Oct. 4, 2007).

⁴⁵ Previously, the Commission’s Rules required the submission of data related to the number of households offered video services, but not the number of households subscribing to such services.

Phase III - Adopting New Rules to Administer DIVCA

On March 27, 2008, the CPUC issued a Scoping Ruling setting out issues to be addressed in the third, and final, phase of the DIVCA Rulemaking. On July 10, 2008, the CPUC issued the Phase III decision amending the bonding requirements under DIVCA, adopting new rules regarding deadline extensions for buildout requirements, and additional reporting requirements.

Under DIVCA, holders of a state video franchise are subject to statutory requirements regarding, among other things, the extent and pace at which franchise holders must buildout facilities and offer video services to households. The statute provides that franchise holders may apply to the CPUC for an extension of the time for such buildout requirements to be satisfied, under certain circumstances. The Phase III added procedural requirements to ensure that holders' extension requests are made and decided in a timely fashion.

Further, Phase III eliminates an unintended and unfair asymmetry in the bond requirement under GO 169 between new entrants in the video marketplace and incumbent cable operators. Local franchises held by incumbent cable operators tend to be held by many separate affiliates of an ultimate parent. Verizon and AT&T, by contrast, have each applied for only one state franchise covering their entire video service areas. The Phase III decision changes the rules under DIVCA to require only one bond to be posted to cover all affiliated holders rather than separate bonds so that "incumbent" applicants for video franchises do not have additional burdens placed on them due to their historic corporate organization under the local franchising scheme.

Finally, Phase III requires holders to include in their annual data submitted to the CPUC broadband speed "tiers" that state video franchise holders make available. Numerous commenters urged the CPUC to wait until the FCC released its order requiring broadband reporting by census tract, broken down by speed tier and technology, and, thereafter, to adopt the FCC's speed reporting regime. The FCC released its Report and Order and Further Notice of Proposed Rulemaking adopting new requirements for reporting broadband service by speed tier on June 12, 2008.⁴⁶ The CPUC issued this decision to reflect the FCC's speed tier reporting requirements. Holders are now required to report the same broadband speed information that it reports to the FCC to the CPUC.

⁴⁶ F.C.C., Form 477 Order, fn. 21, *Supra*.

Resolutions

After gaining experience in processing applications, CPUC staff has made several recommendations for revisions to the application forms through two resolutions, T-17107 and T-17141, which were subsequently adopted by the CPUC. In addition, DIVCA provides for video franchise holders to pay fees to the CPUC calculated to equal the amount authorized in the CPUC budget for DIVCA implementation. Resolution T-17137 set the user fee due per household in a video franchise holders' service area for the 2007-2008 fiscal year. Subsequent to this Resolution, the user fee will be determined annually based on the pro-rata percentage of all state video franchise holders' gross state video franchise revenues that is attributable to an individual state video franchise holder.

DIVCA Application Process

The application process was designed to be simple and straight forward. It requires applicants to file the following: a completed application form; a \$2,000 application fee; confirmation of technical, managerial, and financial qualifications demonstrated through the posting of a bond (\$100,000 to \$500,000); an affidavit attesting to the lawful operation of the franchise; a definition of the video service area sought; demographic information by census block group; the expected date for the deployment of video service in the video service area; and, a list of affected local entities.

The CPUC must determine within 30 days if an application is complete and issue the franchise within 14 days of such determination.⁴⁷ If the application is not complete, CPUC staff is required to notify the applicant, and the 30-day clock restarts. If the CPUC does not issue the franchise within the required 14 days, it is deemed issued. The new franchise holder then notifies the affected local entities.⁴⁸

The CPUC's Phase I Decision allowed applicants, except for incumbent cable operators, to begin filing applications for state-issued video franchises as of March 1, 2007.⁴⁹ The first such application was filed by Verizon California Inc. on March 2, 2007. AT&T California filed its application on March 7, 2007. The CPUC reviewed these franchise applications for completeness, and issued video franchises Nos. 0001 and 0002 to Verizon and AT&T on March 8 and March 30, 2007, respectively. All franchise applications and grants may be viewed on the Commission's web site at

<http://www.cpuc.ca.gov/PUC/Telco/Information+for+providing+service/videofranchising.htm>.

⁴⁷ Cal. Pub. Util. Code §5840 (h).

⁴⁸ Cal. Pub. Util. Code §5840 (n).

⁴⁹ Phase 1 Decision at Appendix B at 4; DIVCA required the CPUC to begin accepting applications no later than April 1, 2007; Cal. Pub.Util. Code §5847(g).

Appendix B: Collecting Data Mandated by DIVCA

DIVCA's Data Reporting Requirements

Holders of state-issued video franchises are required to submit data relating to their provision of video and broadband services annually by April 1.⁵⁰ Pursuant to DIVCA, all video franchisees must report, by Census tract, the following:⁵¹

1. Video Information:

- a. The number of households in the franchisees' video or telephone service area.⁵²
- b. The number of *low-income* households in the franchisees' video or telephone service area.
- c. The number of households in the franchisees' video or telephone service areas that are offered video service by the franchise holder.
- d. The number of *low-income* households in the franchise holder's video or telephone service areas that are offered video service by the franchisees.
- e. The number of subscribers in the franchisees' video or telephone service area.⁵³

2. Broadband Information:

- a. The number of households to which the franchisee makes broadband available in California. If the holder does not maintain this information on a Census tract basis, in its normal course of business, the holder may reasonably approximate the number of households based on information it keeps in the normal course of business.
- b. The number of households that subscribe to broadband that the holder makes available in this state.
- c. The number of subscribers to each download and upload broadband speed tier
- d. Whether the broadband service provided by the franchise holder utilizes wireline-based facilities or another technology.
- e. Types of technology used to deploy broadband services

DIVCA directs the CPUC to aggregate the data described above and to report the aggregated totals to the Governor and the Legislature annually no later than July 1.⁵⁴ In the following sections, we will discuss the broadband and video data submitted by the Video Franchisees as of April 1, 2008.

⁵⁰ Cal. Pub. Util. Code §5960.

⁵¹ *Id.*

⁵² Incumbents must report by video service area; telephone corporations by telephone service area.

⁵³ Order Instituting Rulemaking to Consider the Adoption of a General Order and Procedures to Implement the Digital Infrastructure and Video Competition Act of 2006 Opinion Resolving Issues in Phase II (D. 07-10-013 Oct. 4, 2007).

⁵⁴ Cal. Pub. Util. Code §5960.

Appendix C: Methods, Sources, and Data Limitations

Video and Broadband Subscribership Data Sources

DIVCA requires state franchise holders to submit annual data describing their territories, availability of service, and subscribership (see Appendix B: Collecting Data Mandated by DIVCA). The data used in this fifth annual report were current as of December 31, 2011. These data were used throughout this report and provided a base from which to compare and evaluate providers' year-to-year performance under DIVCA.

All state video franchise holders who had state franchises and/or amendments issued before December 31, 2011, submitted annual data pursuant to Cal. Pub. Util. Code §5960. Each parent company of a state video franchise holder filed one annual report which included broadband and video service data for all of their state franchised operations as well as their local affiliates that operate in California and provide video or broadband service in the state.

The companies that filed annual reports for 2011 are: AT&T California, Astound Broadband, Bright House Networks, Cable USA, Cableview Communications, Calaveras Cablevision, CalNeva Broadband, Champion Broadband, Charter Communications, Comcast Cable, Cox Communications, Google Fiber, Horizon Cable TV, Mediacom, Northland Cable Television, Sebastian Enterprises, Suddenlink Communications, SureWest Broadband, Time Warner Cable, Verizon California, and Volcano Vision.

The analyses of video and broadband service are based on these self-reported data from parent companies of the state video franchise holders listed above and exclude companies that are not yet state franchise holders.⁵⁵

To aggregate the data reported by Census tract and map and analyze it, we used an Oracle database and a Geographic Information System (GIS). We also used Excel spreadsheets to aggregate, analyze and create graphs of the annual data. The findings are illustrated in maps, graphs, and charts throughout the report.

Staff conducted analyses of broadband subscribership and penetration using data collected from franchisees under the FCC's Form 477 requirements, as required by DIVCA.

Broadband Availability Data Sources

The CPUC's Broadband Mapping Program, under the auspices of the National Telecommunication and Information Administration's (NTIA) State Broadband Initiative (SBI), which implements the joint purposes of the American Recovery and Reinvestment Act (ARRA) and the Broadband Data Improvement Act (BDIA), collected broadband availability data used in this analysis. The NTIA has authorized the CPUC as the sole authority in California for collecting, compiling, analyzing, and presenting broadband data. Details are described in section three on the next page.

Broadband availability data, collected by the CPUC's Broadband Mapping Program from current state video franchisees, have been used in this report in lieu of data mandated under the 2006 Digital

⁵⁵ Some of the small video franchisees did not report broadband availability data.

Infrastructure and Video Competition Act (DIVCA). We used this data because the SBI data is aggregated to the Census block and street segment level, and therefore can be up to 8,991 times more granular than data collected at the Census tract level under DIVCA.⁵⁶

According to SBI rules, a broadband provider may elect to provide data on the availability of their service by either 1) address, or 2) Census blocks and street segment. If a provider offers service in a Census block that is less than 2 square miles in size, they may assert that they provide service to all households in that block. If a provider offers service in a block that is 2 square miles in size or larger, they must specify to which segments they provide the service. All collected data is aggregated by Census block and street segment, preserving the 2 square mile break. More details are available on the State Broadband Mapping Program webpage:

www.cpuc.ca.gov/PUC/Telco/Information+for+providing+service/Broadband+Mapping/.

Buildout and Non-Discrimination Data Sources

Under DIVCA Section 5890e, telephone companies with more than one million subscribers are required to submit data supporting their compliance with the statute's 5-year buildout and non-discrimination requirements. AT&T and Verizon provided these data to the Commission as separate filings by their respective 5-year franchise anniversaries.

Determining the Number of Providers and Households Served per Census Block or Tract

The broadband availability data from each provider were incorporated into feature classes in a file geodatabase according to SBDDP standards, where they exist in a many-to-one relationship to the Census blocks. That is, many availability records exist for each Census block, based on differences in provider name, technology type, and upstream and downstream speed. To estimate the number of distinct broadband providers per Census block, data from each provider was exported to shapefile then attribute-joined to a clean Census block shapefile, which removes any "duplicate" records, thereby enforcing a one-to-one relationship. After all provider data has been exported and joined, each distinct provider name, contained in a separate field, is concatenated together into a single field, using the field calculator's "&" operator. The resulting concatenation sequences were then sorted alphabetically, common blocks of sequences identified visually and selected, and the number of distinct providers entered in a new field. The same method was used for the street segment data.

Video data mandated under DIVCA are gathered in Excel data templates, and stored permanently in an ORACLE database, from which data is queried. Calculations, such as the number of distinct providers per Census tract, were performed directly in the queried tables, then exported to Excel and immediately joined to a Census tract shapefile for mapping.

Once the number of broadband providers per Census block and video providers per Census tract were

⁵⁶ There can be up to 999 Census blocks (CBs) in a single Census block group (CBG), and up to 9 CBGs in a single Census tract.

determined, the aggregate number of households associated with each of these provider numbers could be summed from the shapefile attribute table.

New 2010 Census Data

New Census 2010 household data were used as the basis for estimating the aggregate number of households in Census blocks with a common number of broadband providers (0, 1, 2, 3, 4, or 5). These new data were combined with household growth factors derived from the California Department of Finance's (CDF) annual household estimates by incorporated city and county, to project a household estimation to the current year for each Census block. We derived the household growth factor by dividing the CDF's current year household estimate by their previous year household estimate for each incorporated city, and the unincorporated balance of each county. This growth factor was then applied to all Census blocks with their centroid within the incorporated city or unincorporated balance of county in question, to arrive at a new current year projected household estimate for each Census block.

This new method of household projection is a significant improvement over the methods used in previous reports. In 2008 we used a single statewide growth rate for every calculation, both county and Census tract. We refined the method in 2009 by using separate growth rates for each county, and their component Census tracts. This addressed the regional variation in growth rates but failed to address the urban/rural dichotomy,⁵⁷ which had most likely resulted in an overestimation of the number of households served by multiple providers, painting a rosier picture of broadband competition in California than may actually be the case.

The new method accounts for variations in both regional household growth rates and urban and rural areas. It also uses more up-to-date Census data. As a result, the projections are much closer to reality. It also creates a statistical disconnect with previous reports, which became progressively less accurate the further away from Census 2000 they were. Prior to January 2011 when the 2010 Census data were released, our best estimate of households in California was 12,790,143. The 2010 Census data showed that the actual number of households in California (in April 2010) was 12,577,498. We had overestimated by about 1.7% statewide, and probably much more in locally.

New 2010 Census Boundaries

The 2010 Census delivered more than just up-to-date household estimates. It also added new blocks and tracts and redrew existing boundaries. The number of Census blocks in California increased by 33.2% (533,136 to 710,145) over 2000. The number of Census tracts increased by 14.1% (7,049 to 8,043) over 2000. The effect of these increases is to reduce the average size of both blocks and tracts, thereby increasing their overall granularity as mapping units, and increasing the accuracy of any household estimation based on their selection. This increased accuracy can manifest as a decrease in the household estimate in specific areas outside urban cores, because the blocks or tracts which now comprise these areas have a smaller overall footprint. Blocks and tracts within urban cores are far less likely to have been split or redrawn – they therefore manifest only an increased overall household estimate.

⁵⁷ With the exception of purely rural counties, such as Alpine, Modoc, and Trinity.

Data Limitations

Census Data Aggregation. Despite the use of more granular Census boundaries and up-to-date data, there are still limitations inherent in their use for household estimation in local areas. Data is reported to us in a number of different units – address, street segment, Census block (under SBI), and Census tract (under DIVCA). Address-level availability data is aggregated to either Census blocks or street segments before being permanently stored in file geodatabase feature classes, reported to the National Telecommunications Information Agency (NTIA), and incorporated into the analyses in this report. For the purpose of estimating households, street segment availability was also “rolled up” to Census blocks. Most of our work here, therefore, deals only with Census geographies (block and tract).

Although Census blocks are a much more granular mapping unit than Census tracts, and provide a much better picture of broadband availability than Census tracts do of video availability under DIVCA, the unavoidable fact of aggregation means that staff’s ability to perfectly analyze and depict the availability of broadband and video service is still limited. The table below compares the relative sizes of Census tracts and blocks in California.

Geography	Count	Size (in sq. mi.)			Number of Households		
		Min.	Max.	Ave.	Min.	Max.	Ave.
Census Block	709,128	<0.000001	523	0.22	0	1,392	18
Census Tract	8,043	0.00052	7,008	19.7	0	8,362	1,562

Census tract reporting for video availability data, rather than actual address reporting, makes it impossible to know exactly how many households are offered service in any given Census tract, or how many households exist within the franchise territory of any given State franchisee. Individual franchisees report the number of households to which they offer service by Census tract, and for Census tracts where they are the only provider, this figure can be taken as the actual number of households offered service in that tract; but for Census tracts in which there are multiple providers, it is impossible to know whether or not the competing services are offered to the same households. Therefore, simply adding the “households offered video” figures from two or more providers may result in double or triple counting, bringing some availability and subscription rates to over 100%.

Consequently, mapping where competition has occurred (one of the core concerns of DIVCA) is complicated. Since it is impossible to know where within each Census tract video service is being offered, we can only classify tracts as being either served or unserved by each provider, then add up the number of providers in each tract. In this way, the current level of video competition was also overstated.

Similarly for broadband, if one household in a Census block was offered service by any franchise holder, then it was assumed that all households within it were offered the service, and the block was considered

“served.” This naturally results in an overstatement of the level of availability. Error estimation was not done for this report, so it is not known how inaccurate these estimates are. On the other hand, the population density within California varies widely, as reflected in the extreme variation in its Census geography sizes. This means that the Census tracts comprising California’s vast rural north and east (where most of the error in the results probably lie) are relatively few, and that the total number of households this represents are also relatively few.

Street Segment Data Aggregation. Street segments amounted to about a third of all broadband availability data collected; yet linear (polyline) data has no associated Census household data. It was therefore necessary to derive the data by an overlay selection with another layer. A simple overlay selection with a Census block layer containing provider and household data wouldn’t work since street segments, by their very nature, overlap or straddle multiple Census blocks, which would result in double counting of households in many Census blocks. Instead, we applied a Census block overlay selection for each group of street segments with a common number of providers; then removed any selected blocks that may already have had a non-zero provider count (i.e. blocks 2 square miles in size or larger), before summing the households in those blocks.⁵⁸ The Census blocks and street segments with no providers could not be directly selected and summed; since they overlap each other (they are not spatially exclusive). So instead, that total was derived by subtracting the Census block / street segment household totals for 1, 2, 3, 4 and 5 providers from the statewide household grand total.

An implicit assumption in this method is that a single served street segment causes an entire block (and all households in it) to be classified as served. The same assumption is also made regarding the number of households being served by 0, 1, 2, 3, or 4 video providers, in this, and previous, years’ reports.

When drawing conclusions from this report, it is important to keep in mind that only services offered by state-issued video franchise holders and their affiliates are reflected. Broadband and video services offered by local independent wireline providers and wireless and satellite ISPs are, by definition, excluded.

⁵⁸ Note that Census blocks and street segments with a non-zero provider count are spatially exclusive, due to the 2 square mile SBDD criteria; so a simple additive approach was used.

Appendix D: Video Franchise Area Maps



STATE OF CALIFORNIA VIDEO FRANCHISE TERRITORY

Astound Broadband (Franchise No. 028)

APPLICATIONS AND AMENDMENTS

	9/17/08 App (#V0809002)
	10/14/09 App (#V0910003)
	12/31/10 Reorganization
	7/18/11 App (#V1107002)
	8/29/11 App (#V1108005)
	9/28/11 App (V1109003)

TERRITORY STATISTICS

Area: 654 sq. mi.
 Households in territory (2012 est.): 322,330
 Population in territory (2012 est.): 875,361
 Local Entities: 22 cities, including San Francisco, San Mateo, Concord, Walnut Creek, Roseville, Dixon, and Lincoln. 5 counties: San Francisco, San Mateo, Contra Costa, Solano, Yolo, and Placer.

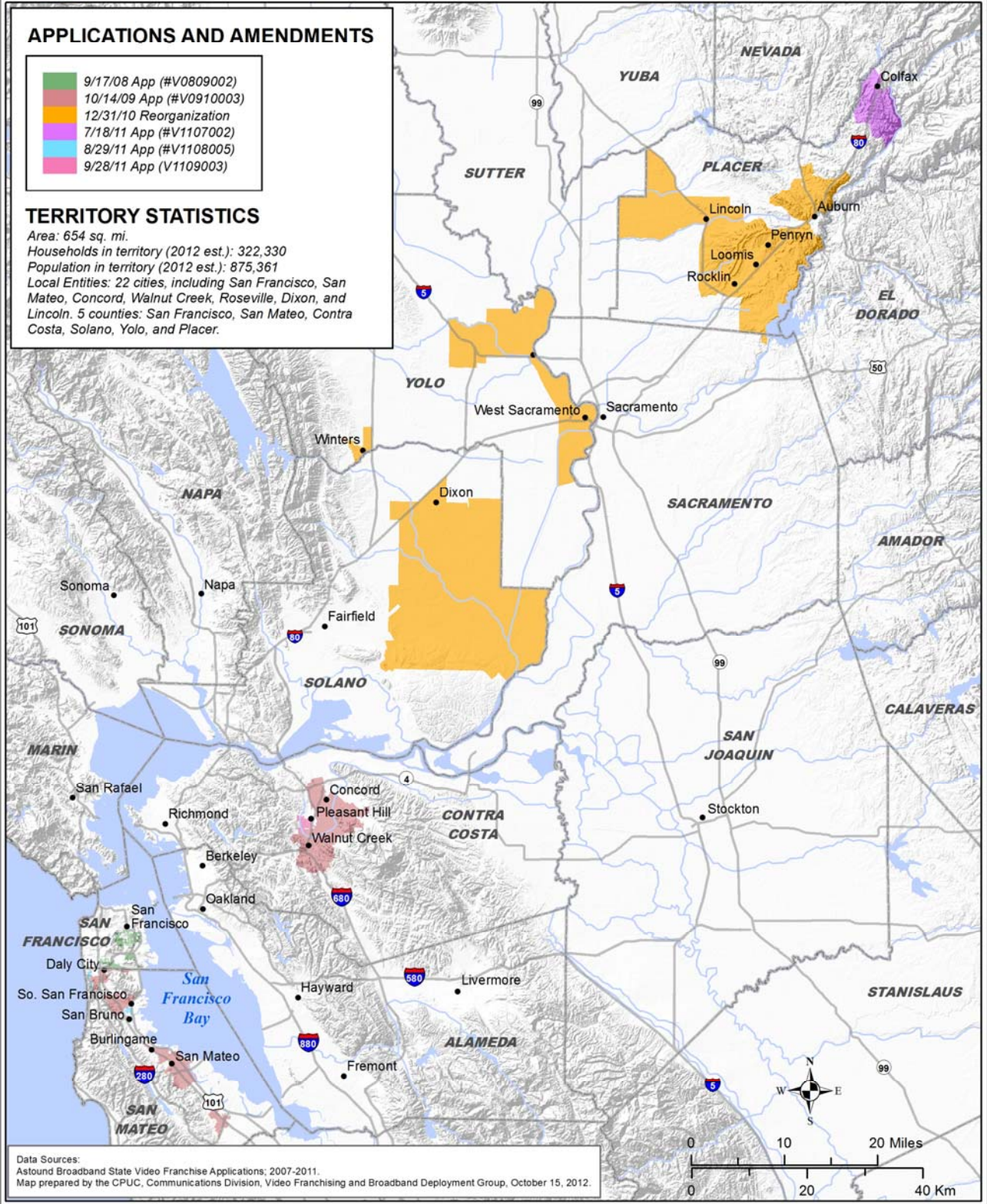

Data Sources:
 Astound Broadband State Video Franchise Applications: 2007-2011.
 Map prepared by the CPUC, Communications Division, Video Franchising and Broadband Deployment Group, October 15, 2012.

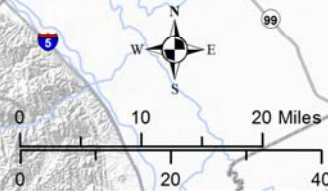



STATE OF CALIFORNIA VIDEO FRANCHISE TERRITORY

AT&T California (Franchise No. 002)

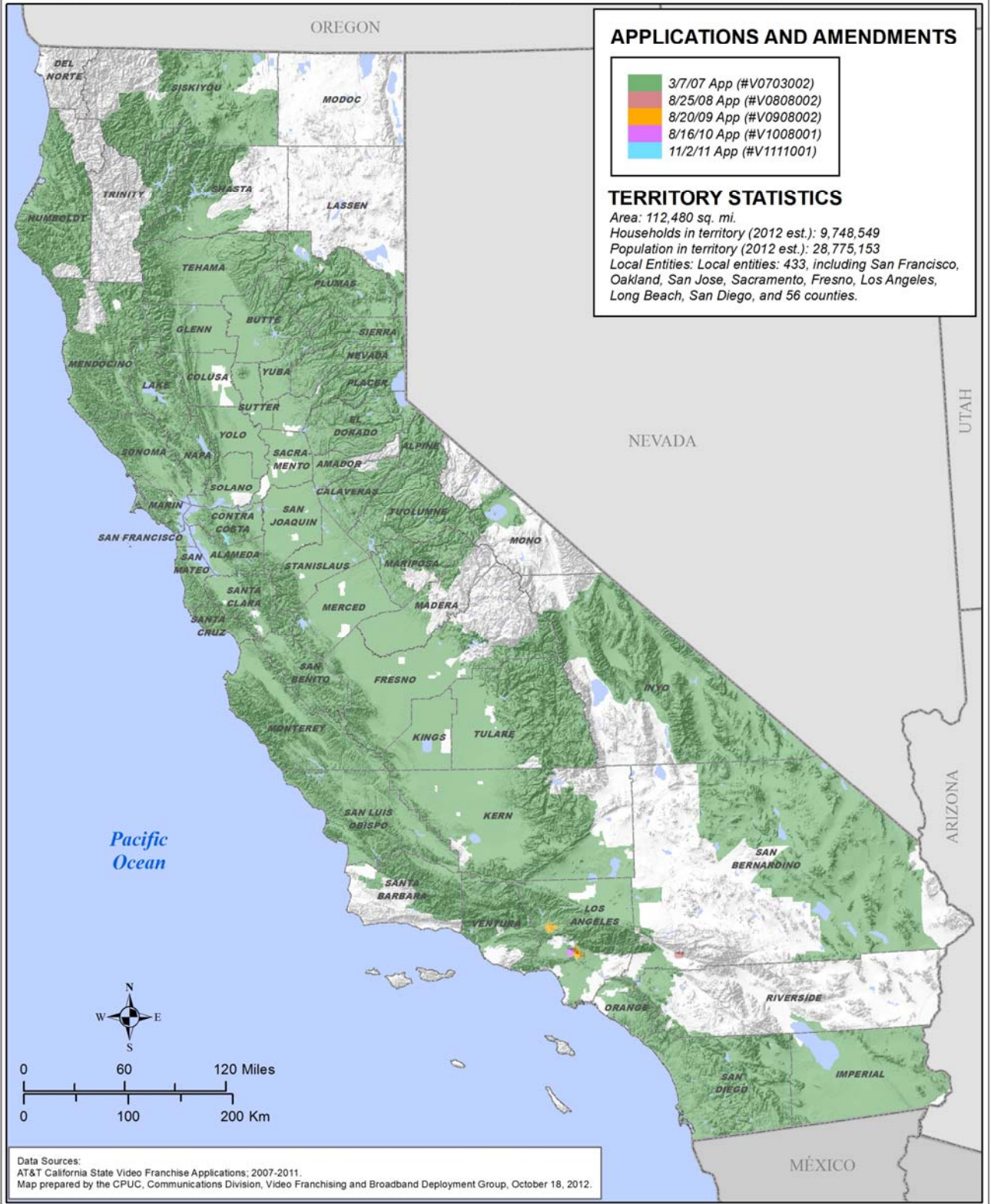





STATE OF CALIFORNIA VIDEO FRANCHISE TERRITORY

Audeamus, LLC (Franchise No. 023)

APPLICATIONS AND AMENDMENTS

-  3/14/08 App (#V0803001)
-  7/27/11 App (#V1107003)

TERRITORY STATISTICS

Area: 178 sq. mi.
Households in territory (2012 est.): 6,701
Population in territory (2012 est.): 24,229
Local Entities: Kerman, Fresno County

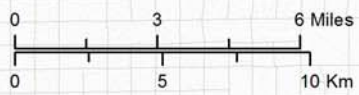
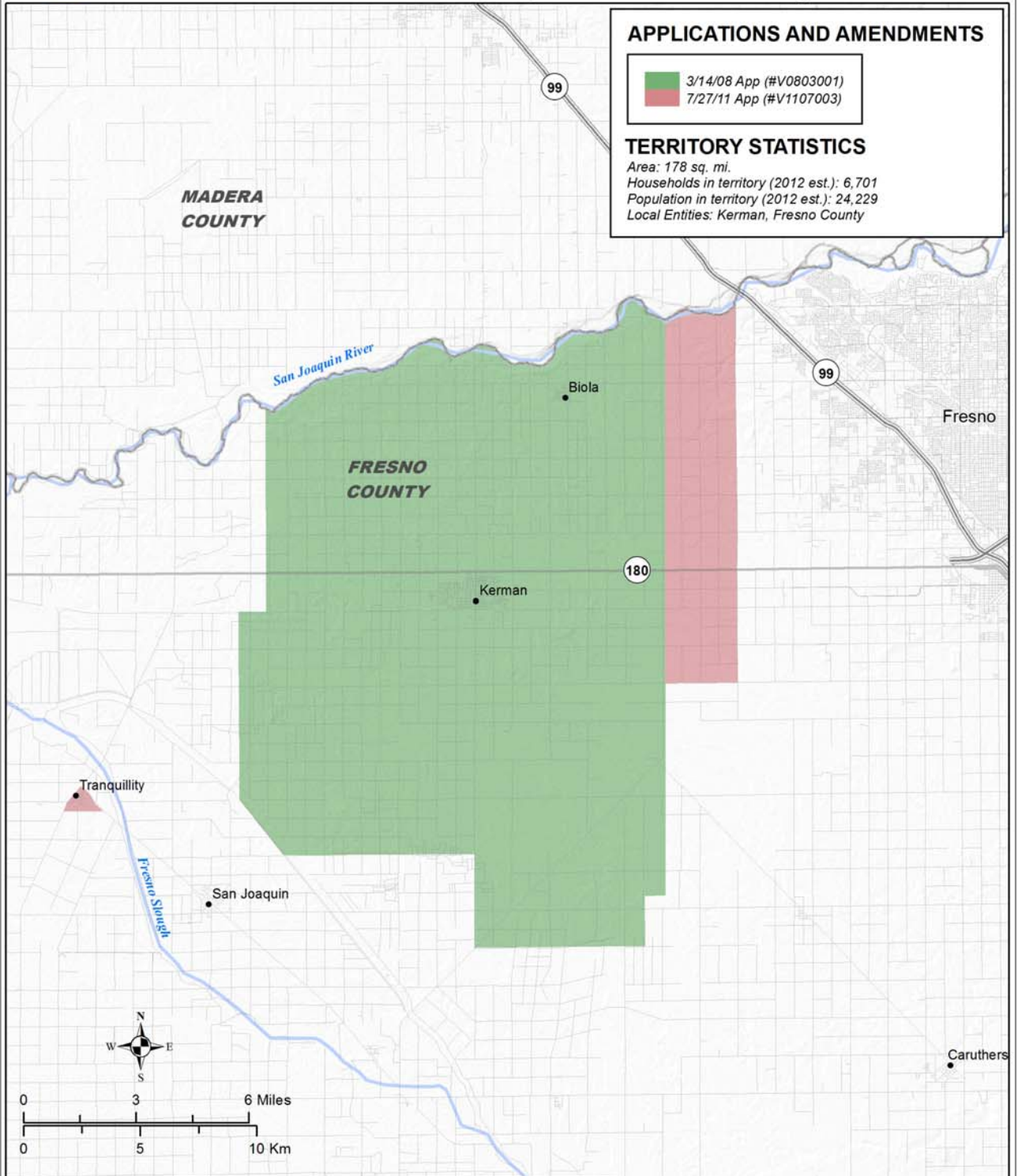

Data Sources:
Audeamus, LLC State Video Franchise Applications: 2007-2011.
Map prepared by the CPUC, Communications Division, Video Franchising and Broadband Deployment Group, October 16, 2012.



STATE OF CALIFORNIA VIDEO FRANCHISE TERRITORY

Bright House Networks (Franchise No. 0.39)

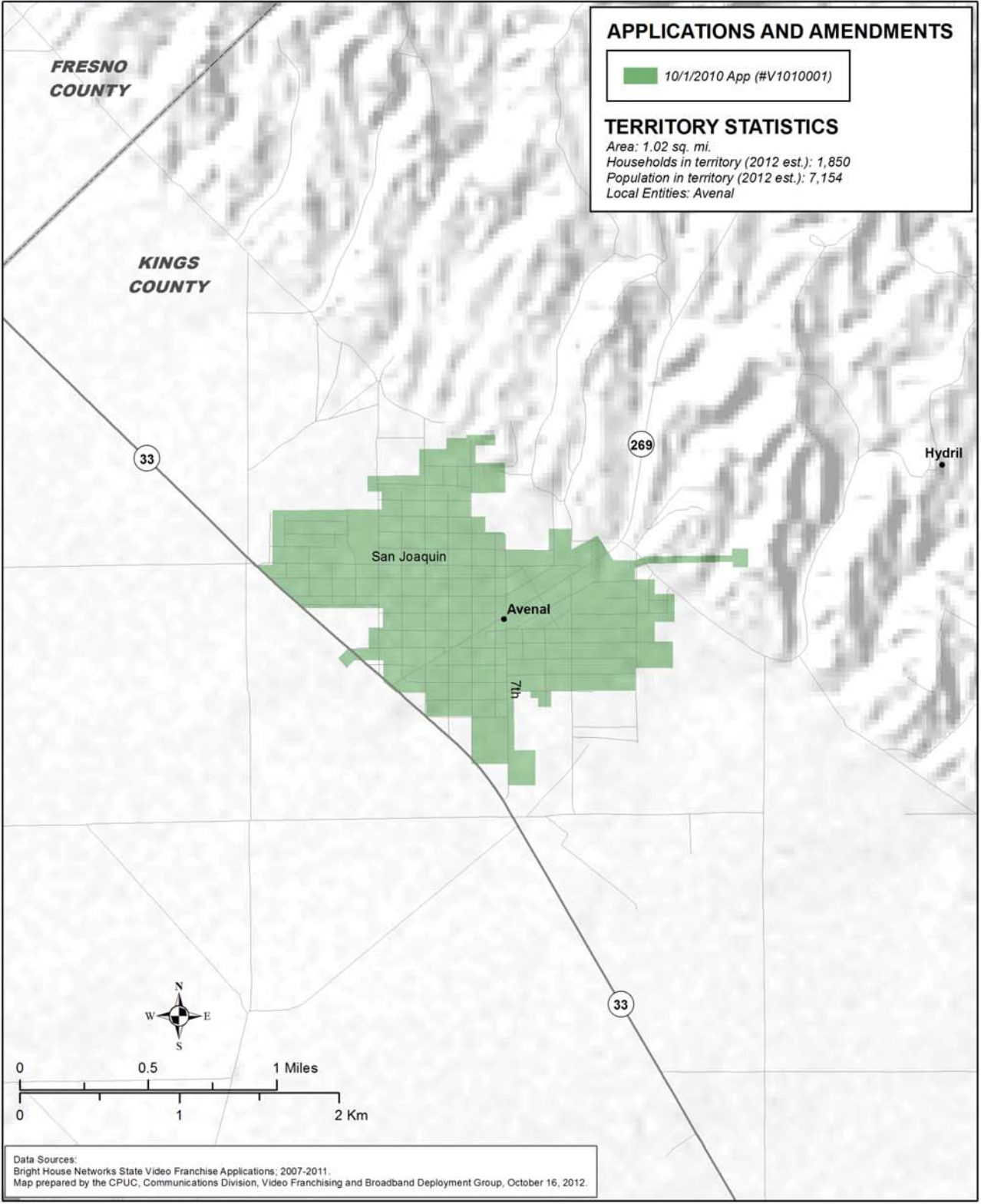



STATE OF CALIFORNIA VIDEO FRANCHISE TERRITORY Cable USA (Franchise No. 026)

APPLICATIONS AND AMENDMENTS

5/14/08 App (#V0805004)

TERRITORY STATISTICS

Area: 98 sq. mi.
Households in territory (2012 est.): 1,293
Population in territory (2012 est.): 2,996
Local Entities: San Diego County

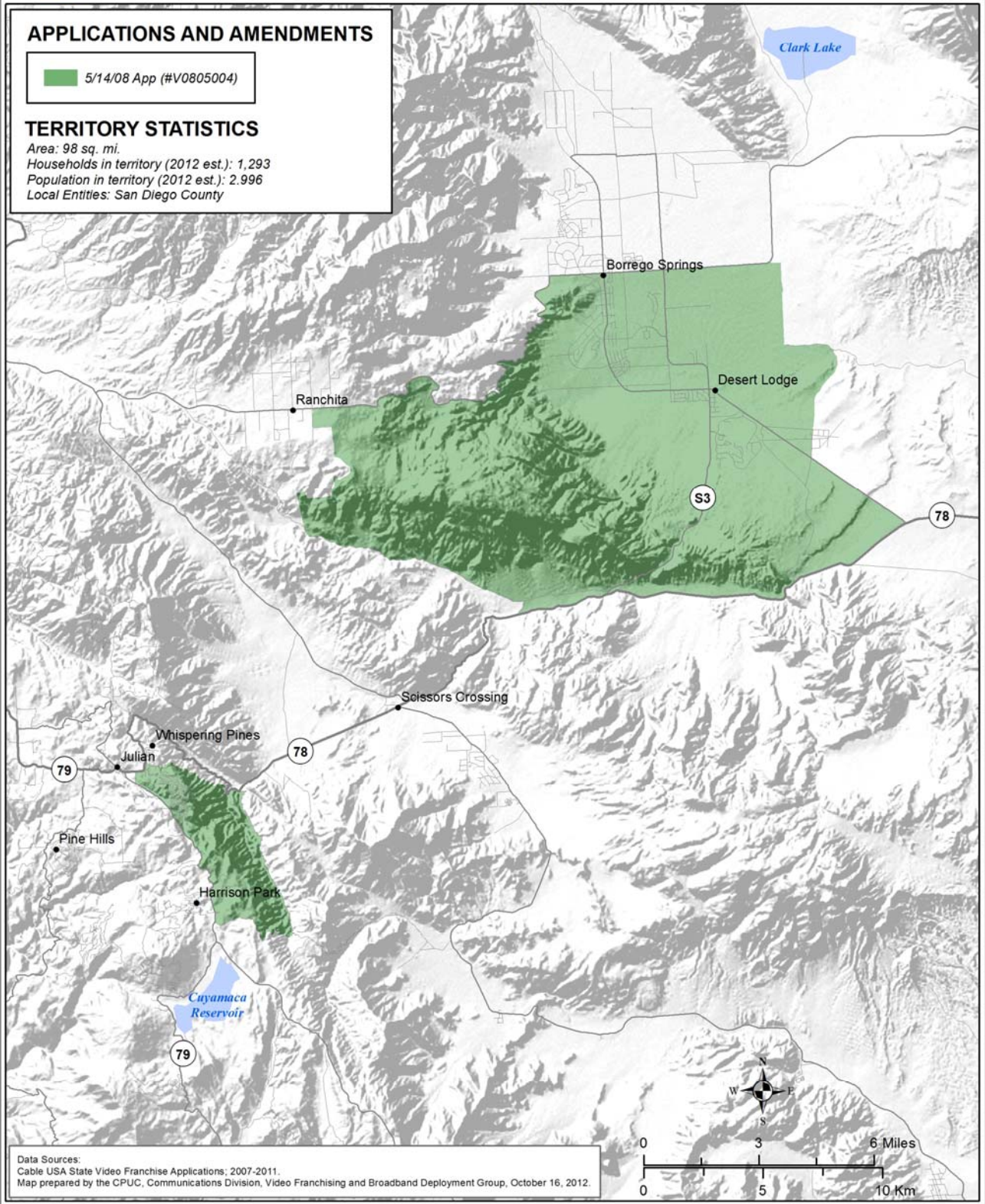

Data Sources:
Cable USA State Video Franchise Applications; 2007-2011.
Map prepared by the CPUC, Communications Division, Video Franchising and Broadband Deployment Group, October 16, 2012.



STATE OF CALIFORNIA VIDEO FRANCHISE TERRITORY Cableview Communications (Franchise No. 006)

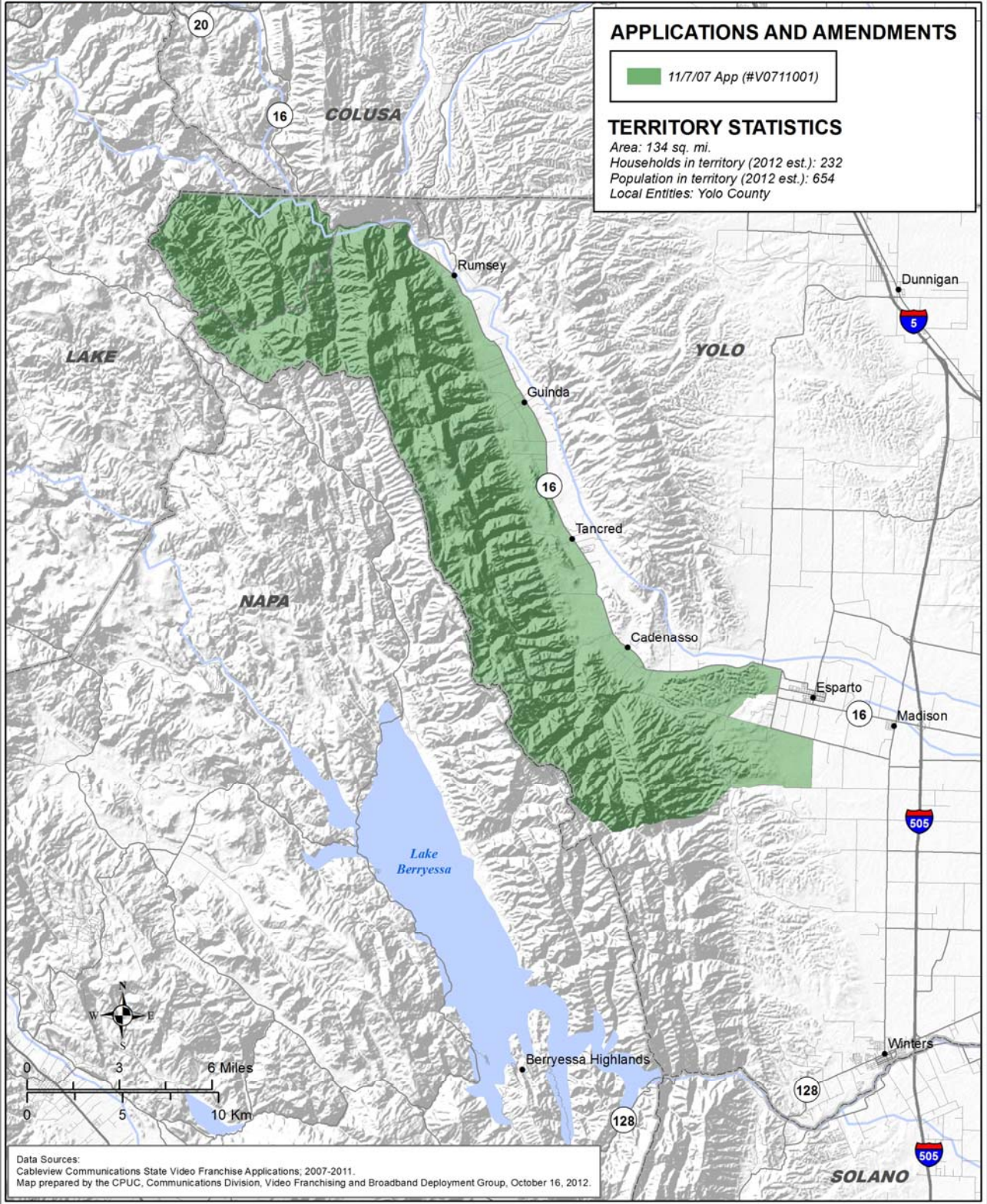



STATE OF CALIFORNIA VIDEO FRANCHISE TERRITORY CalNeVa Broadband (Franchise No. 037)

APPLICATIONS AND AMENDMENTS

1/29/10 App (#V1001003)

TERRITORY STATISTICS

Area: 17.8 sq. mi.
Households in territory (2012 est.): 2,397
Population in territory (2012 est.): 5,877
Local Entities: Kern County

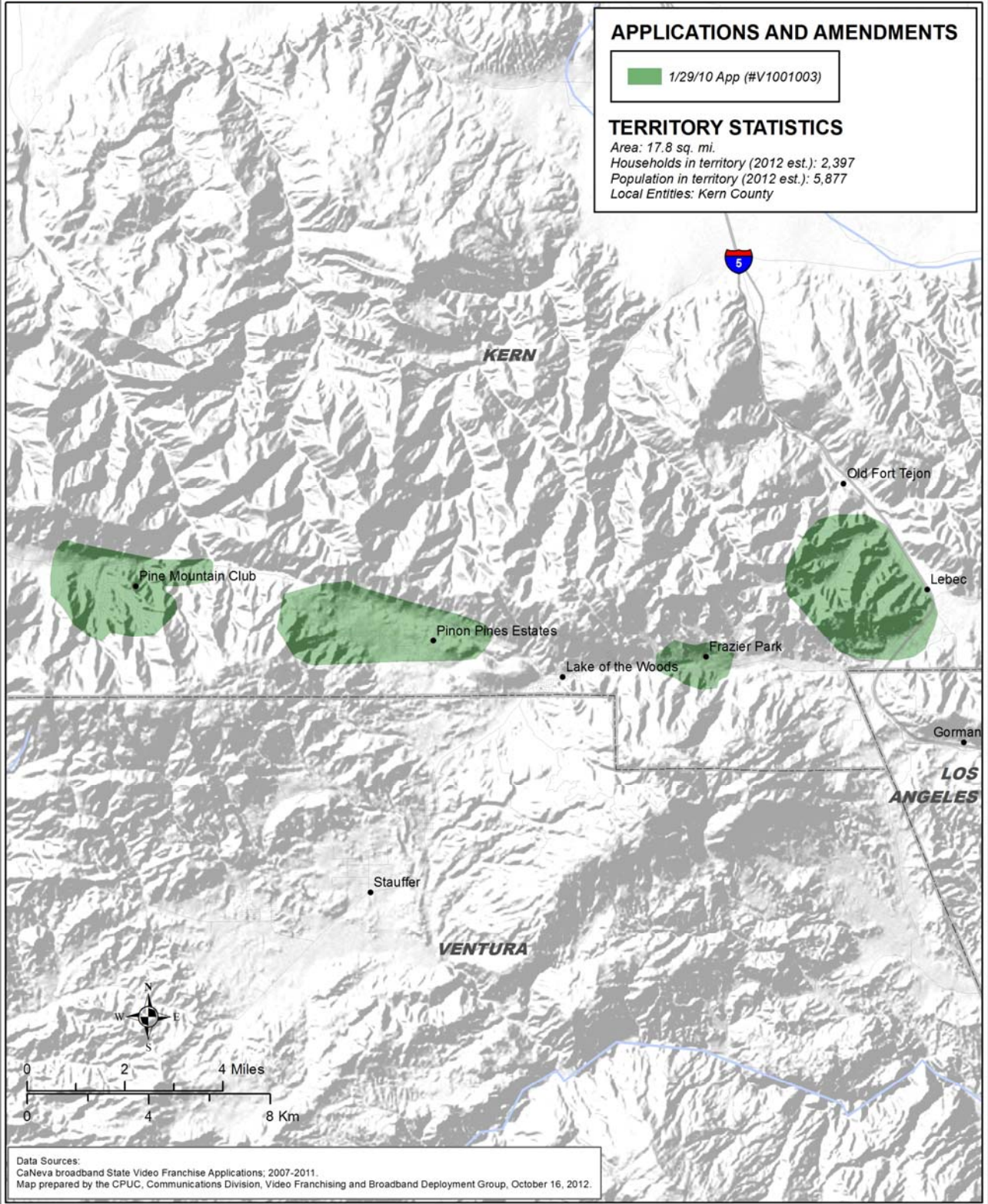

Data Sources:
CalNeVa broadband State Video Franchise Applications; 2007-2011.
Map prepared by the CPUC, Communications Division, Video Franchising and Broadband Deployment Group, October 16, 2012.



STATE OF CALIFORNIA VIDEO FRANCHISE TERRITORY

Calaveras Cablevision (Franchise No. 025)

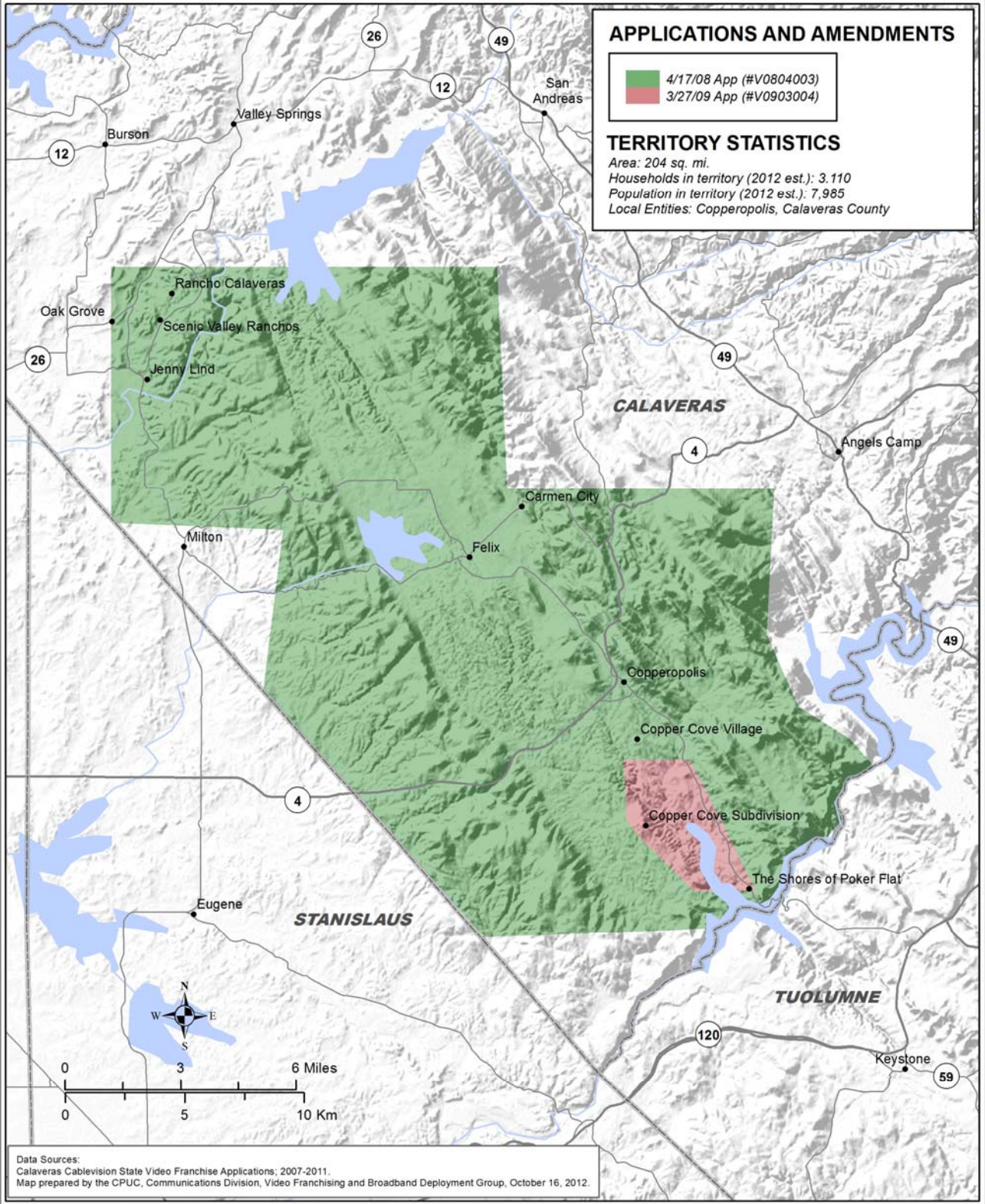



STATE OF CALIFORNIA VIDEO FRANCHISE TERRITORY

Champion Broadband (Franchise No. 030)

APPLICATIONS AND AMENDMENTS

11/25/08 App (#V0911003)

TERRITORY STATISTICS

Area: 18.4 sq. mi.
Households in territory (2012 est.): 32,271
Population in territory (2012 est.): 90,388
Local Entities: Arcadia, Monrovia

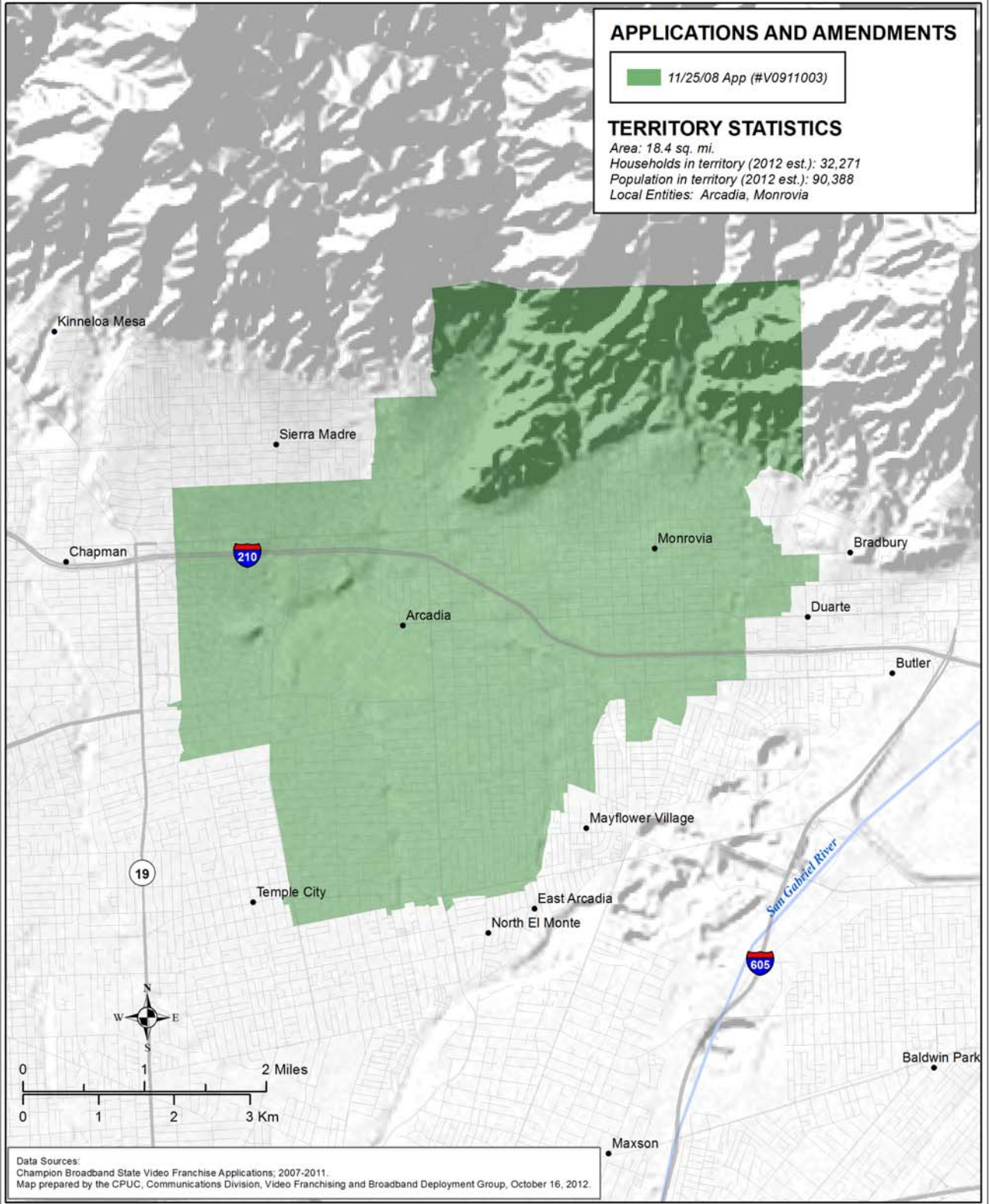



STATE OF CALIFORNIA VIDEO FRANCHISE TERRITORY

Charter Communications CCO SoCal I (Franchise No. 007)

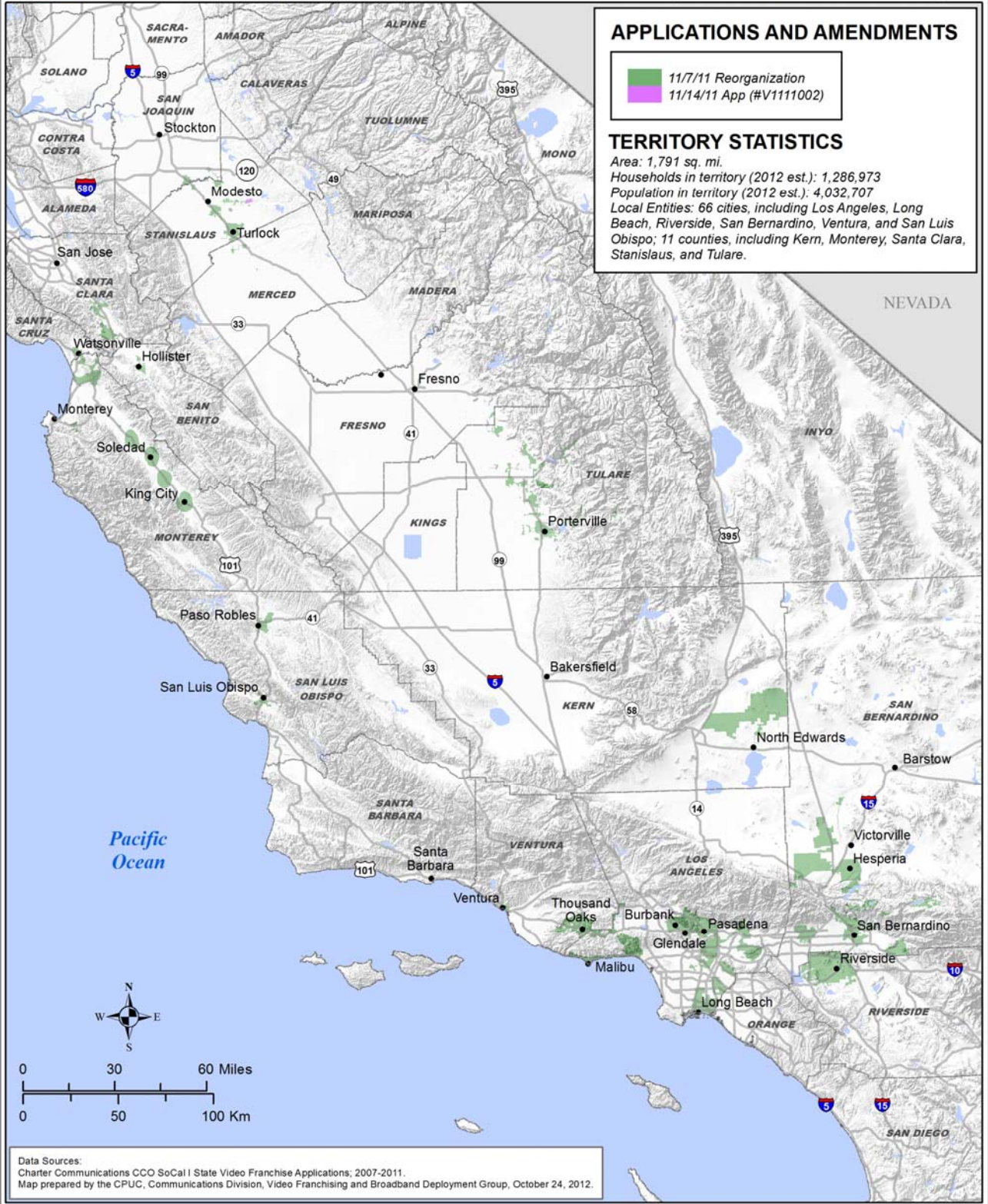



STATE OF CALIFORNIA VIDEO FRANCHISE TERRITORY

Charter Communications CCO SoCal II (Franchise No. 027)

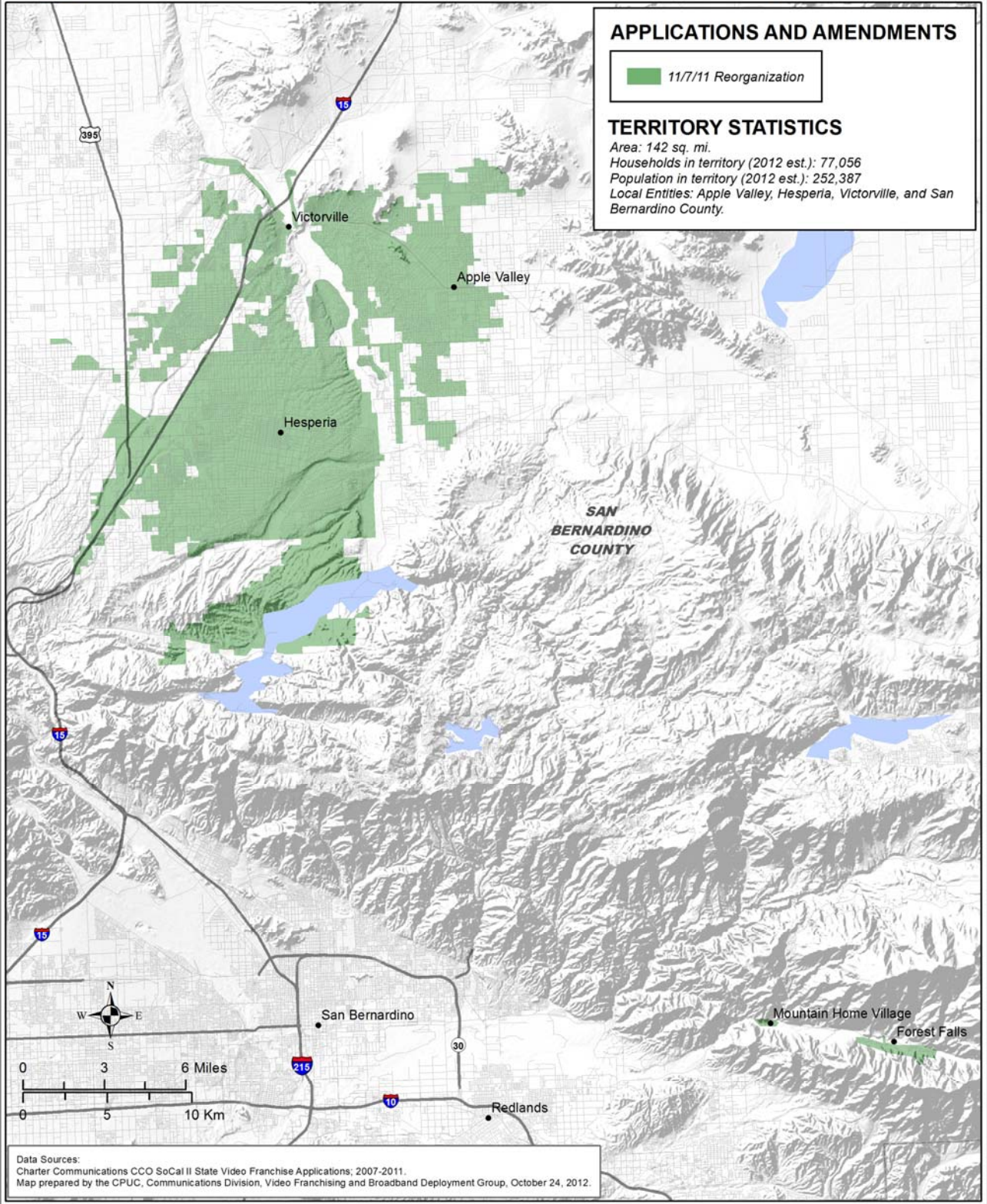



STATE OF CALIFORNIA VIDEO FRANCHISE TERRITORY

Charter Com. Falcon Telecable (Franchise No. 012)

APPLICATIONS AND AMENDMENTS

- 11/16/07 App (#V0711006)
- 8/4/11 App (#V1108004)

TERRITORY STATISTICS

Area: 218 sq. mi.
 Households in territory (2012 est.): 9,310
 Population in territory (2012 est.): 26,806
 Local Entities: Crescent City, Del Norte County.

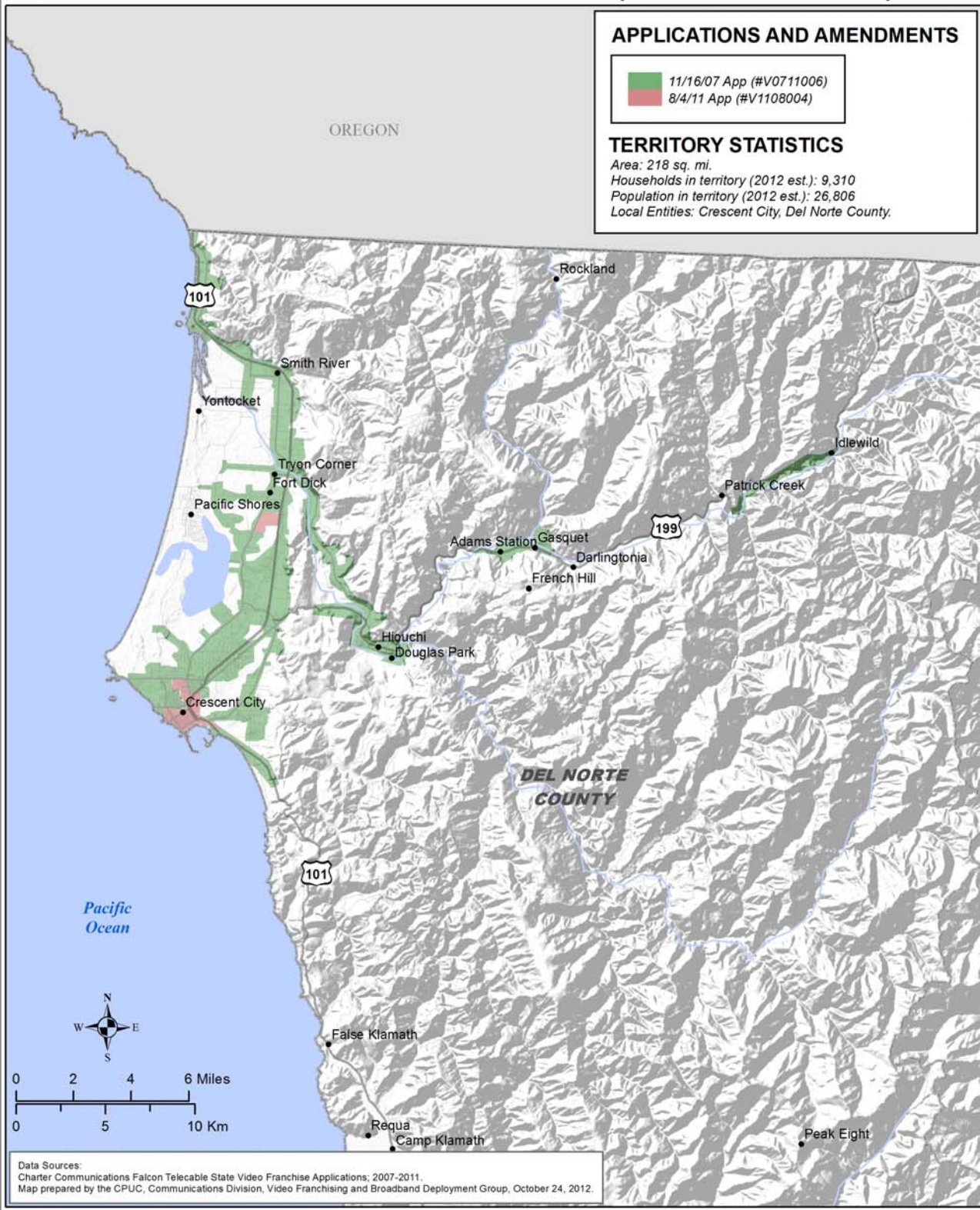



STATE OF CALIFORNIA VIDEO FRANCHISE TERRITORY

Charter Communications FCSC II (Franchise No. 010)

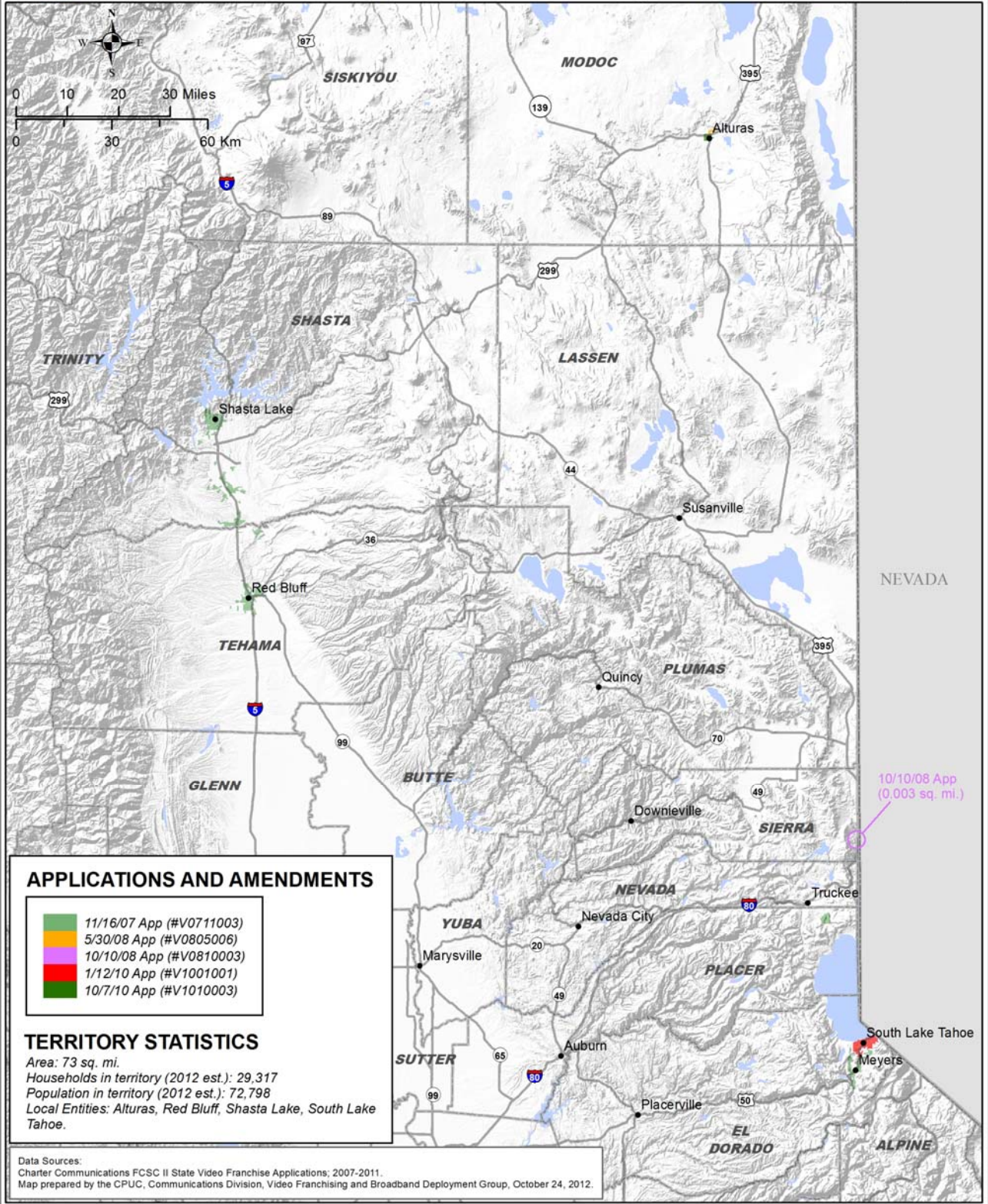



STATE OF CALIFORNIA VIDEO FRANCHISE TERRITORY Comcast Cable (Franchise No. 021)

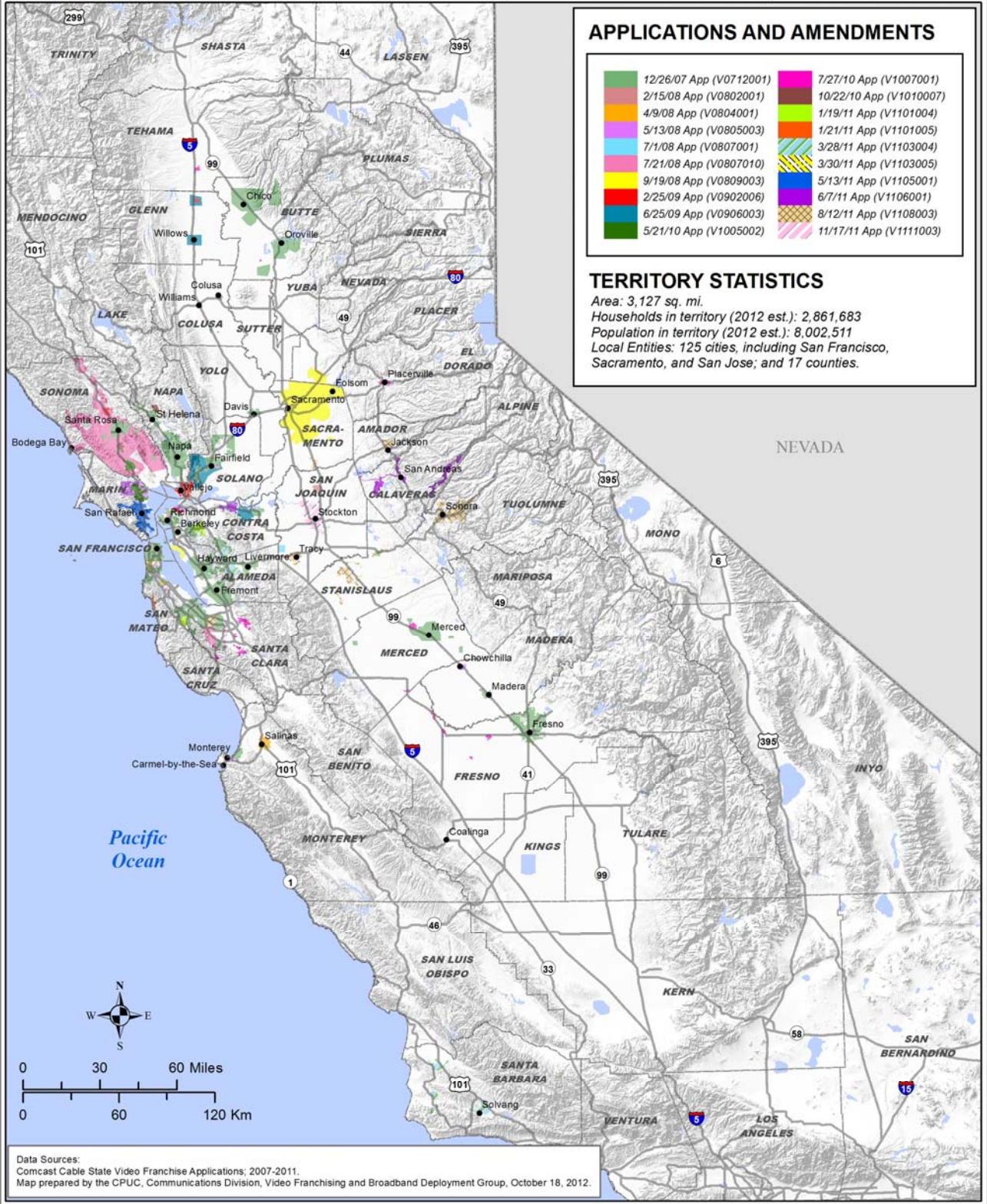



STATE OF CALIFORNIA VIDEO FRANCHISE TERRITORY

Cox Communications (Franchise No. 003)

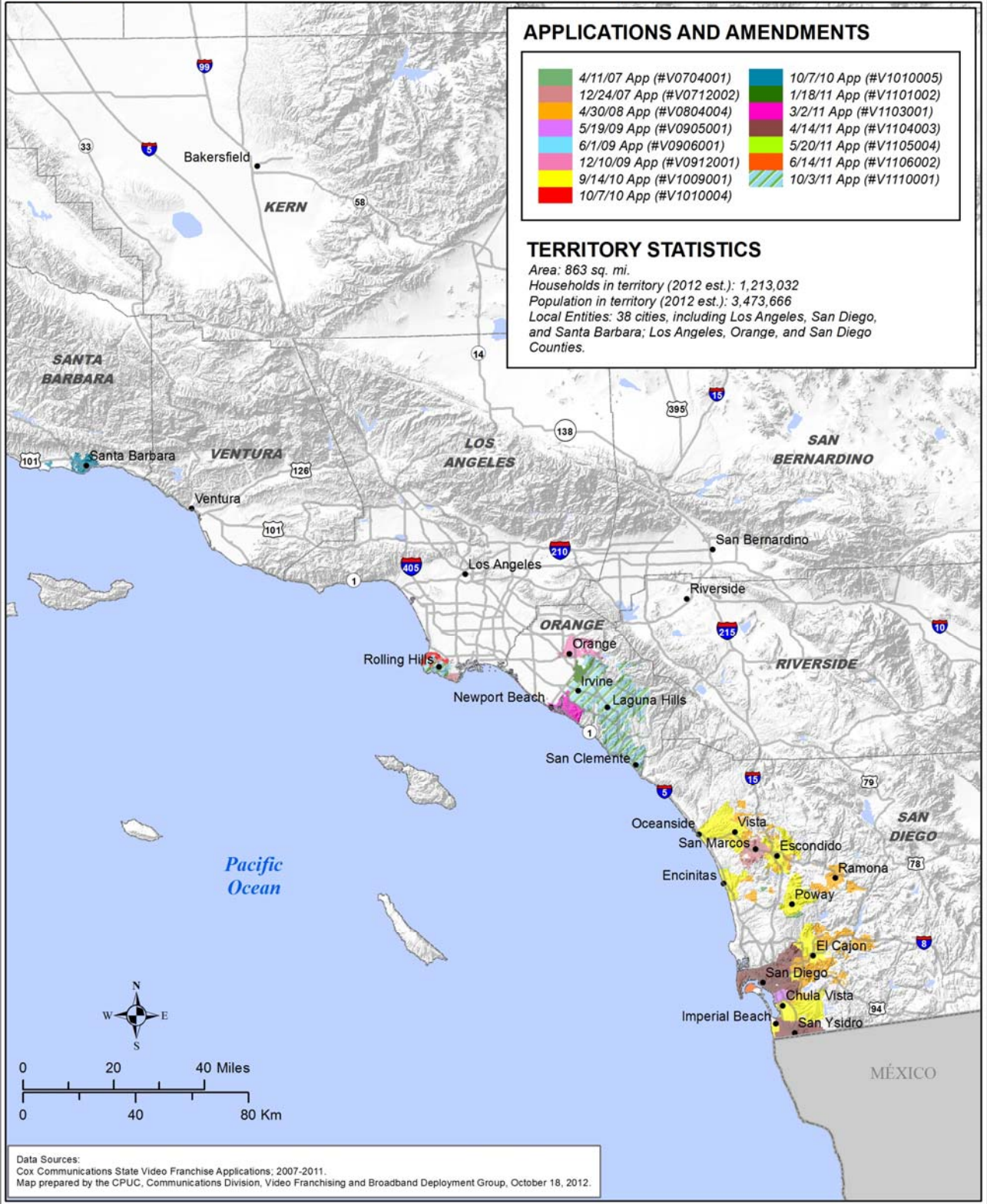



STATE OF CALIFORNIA VIDEO FRANCHISE TERRITORY

Google Fiber (Franchise No. 042)

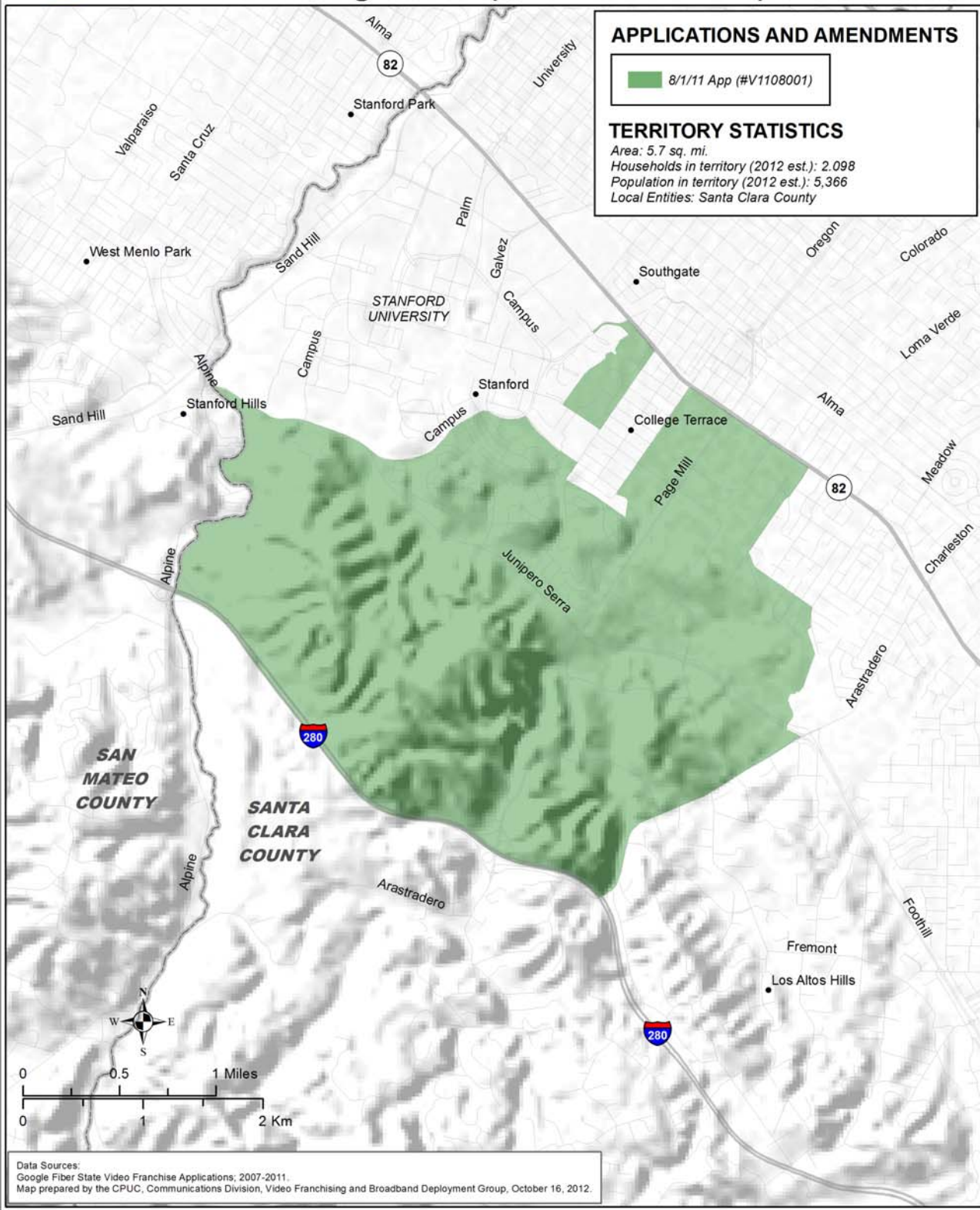



STATE OF CALIFORNIA VIDEO FRANCHISE TERRITORY

Greenfield Communications (Franchise No. 036)

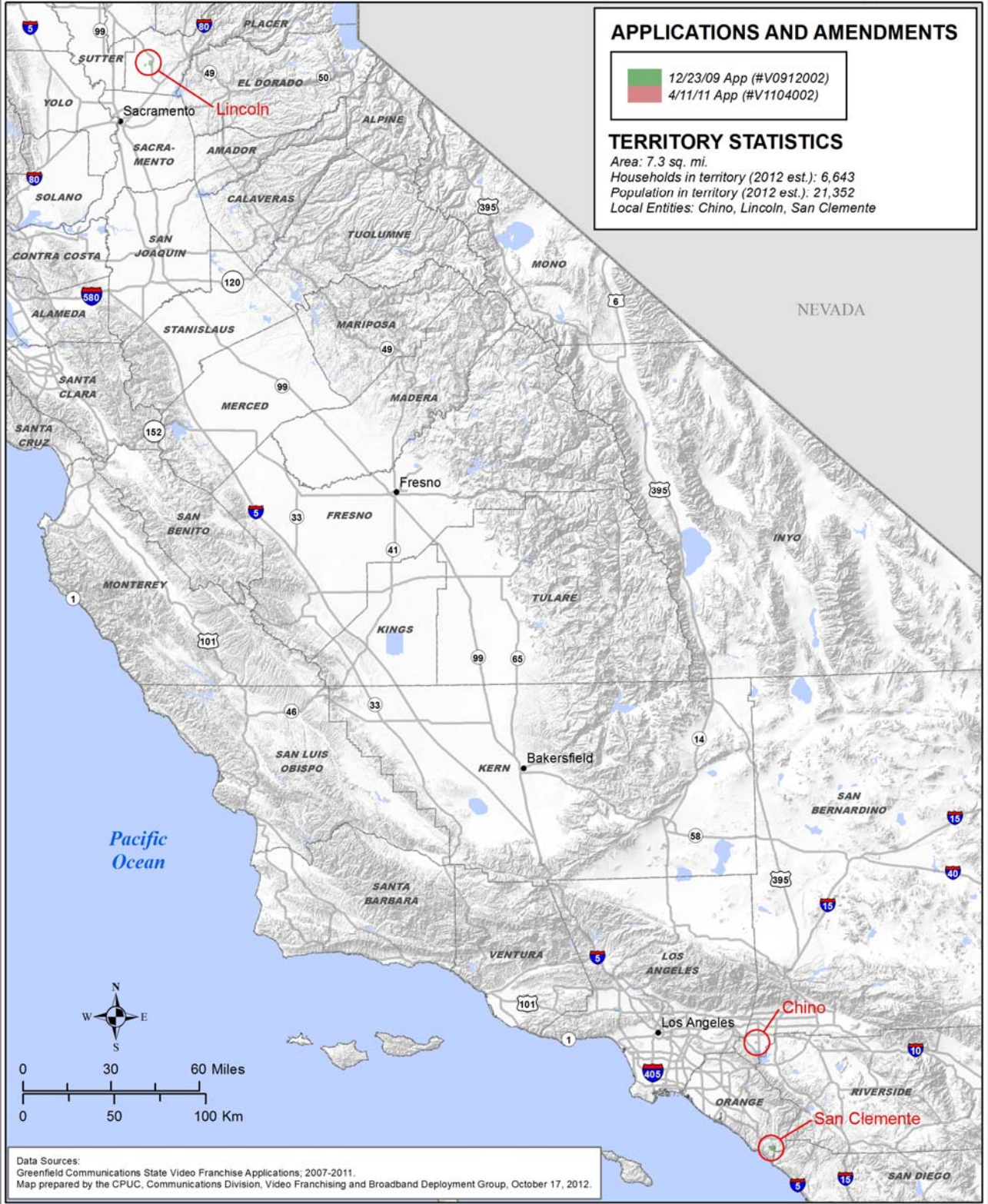



STATE OF CALIFORNIA VIDEO FRANCHISE TERRITORY

Horizon Cable TV (Franchise No. 038)





STATE OF CALIFORNIA VIDEO FRANCHISE TERRITORY

Media 3 Communications (Franchise No. 041)

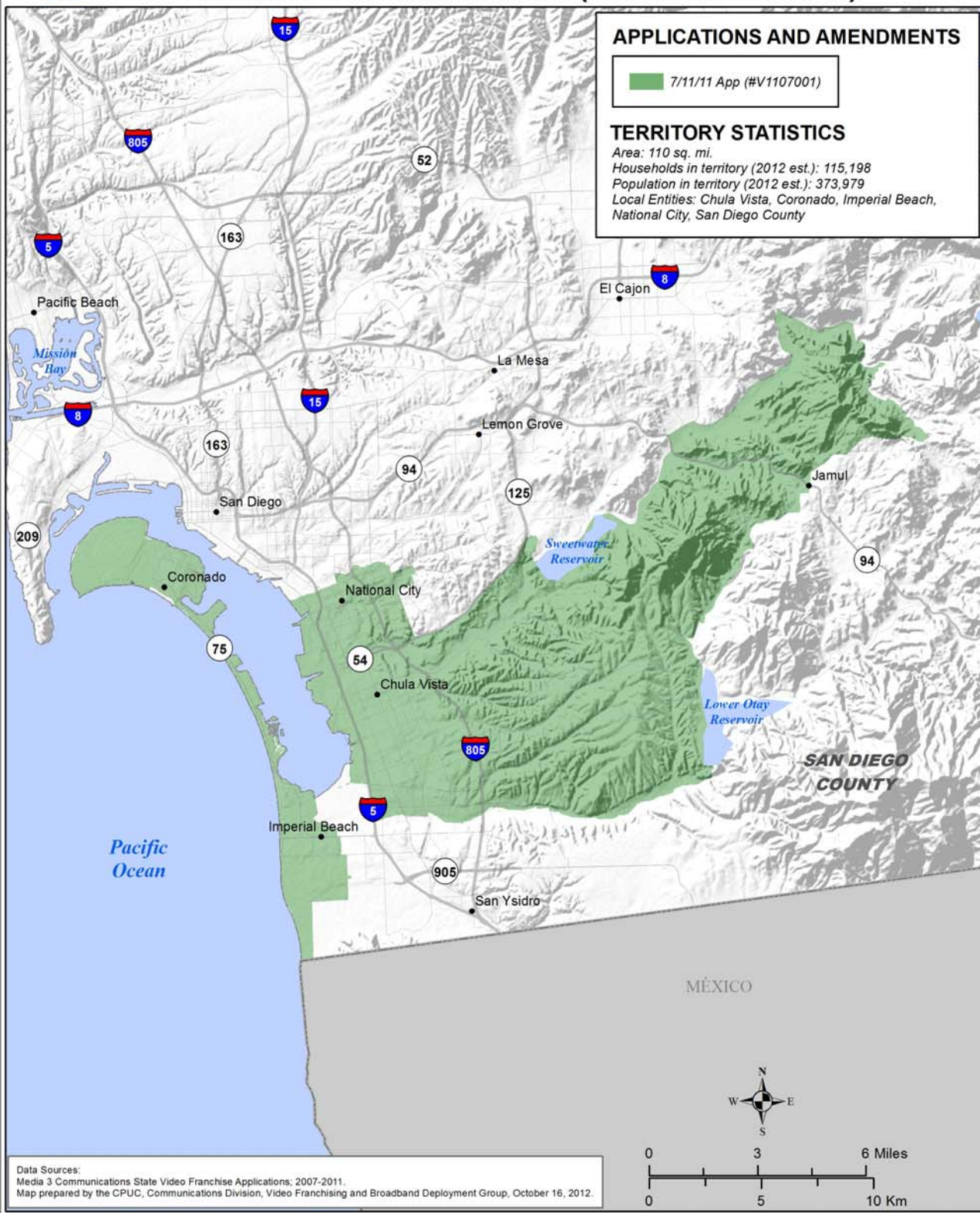



STATE OF CALIFORNIA VIDEO FRANCHISE TERRITORY Mediacom (Franchise No. 033)

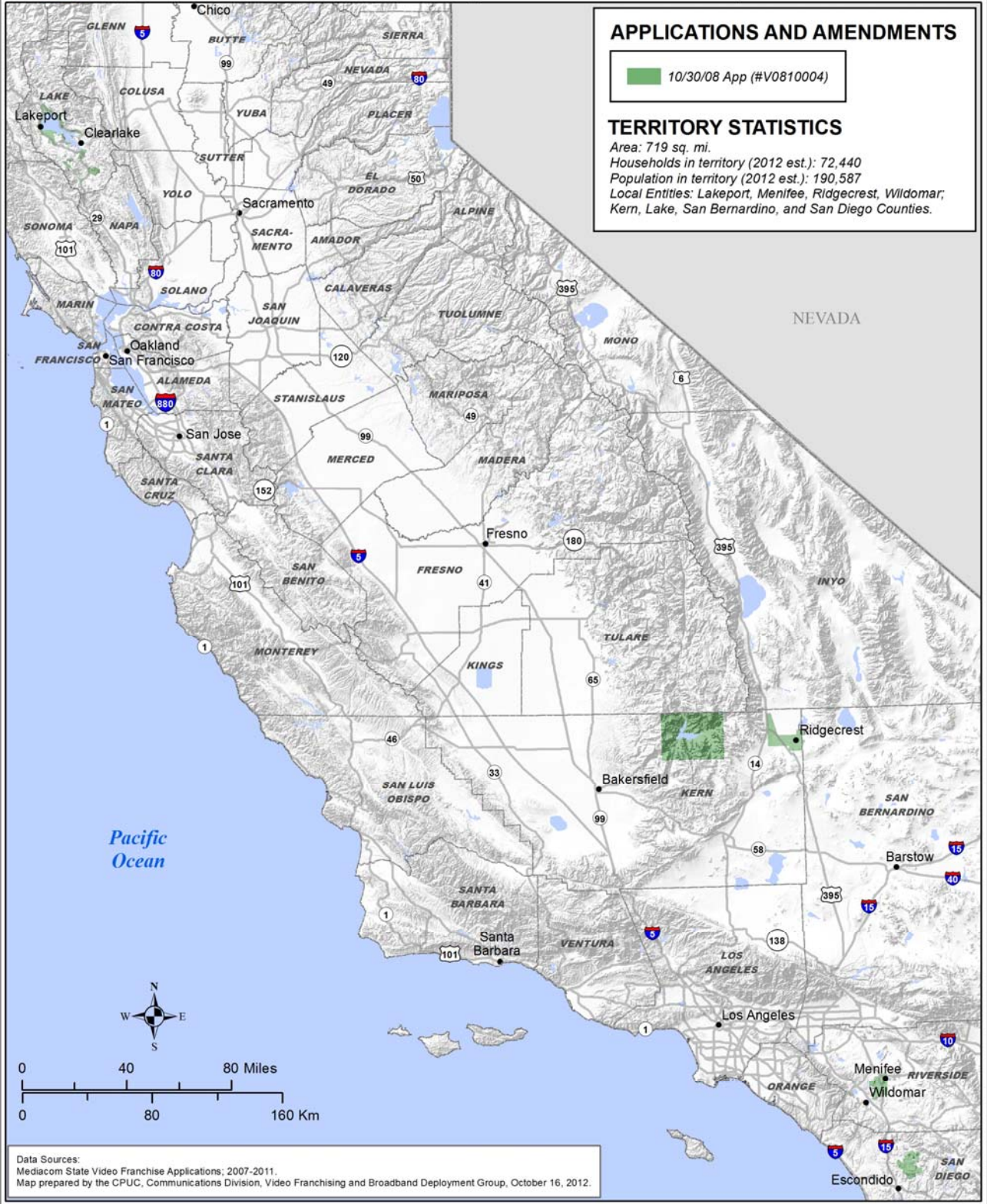



STATE OF CALIFORNIA VIDEO FRANCHISE TERRITORY Northland (Franchise No. 015)

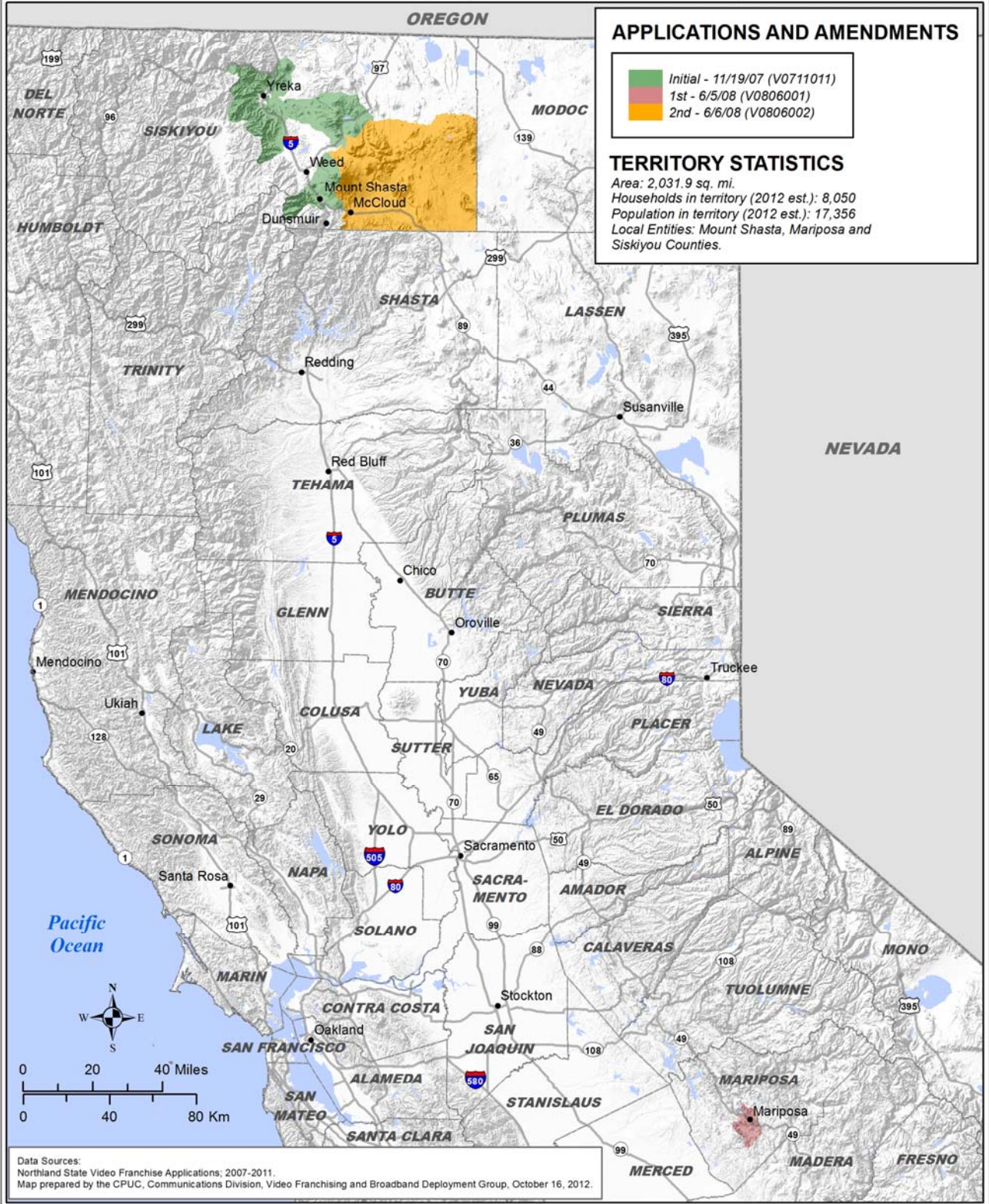



STATE OF CALIFORNIA VIDEO FRANCHISE TERRITORY

Sonic.net (Franchise No. 043)

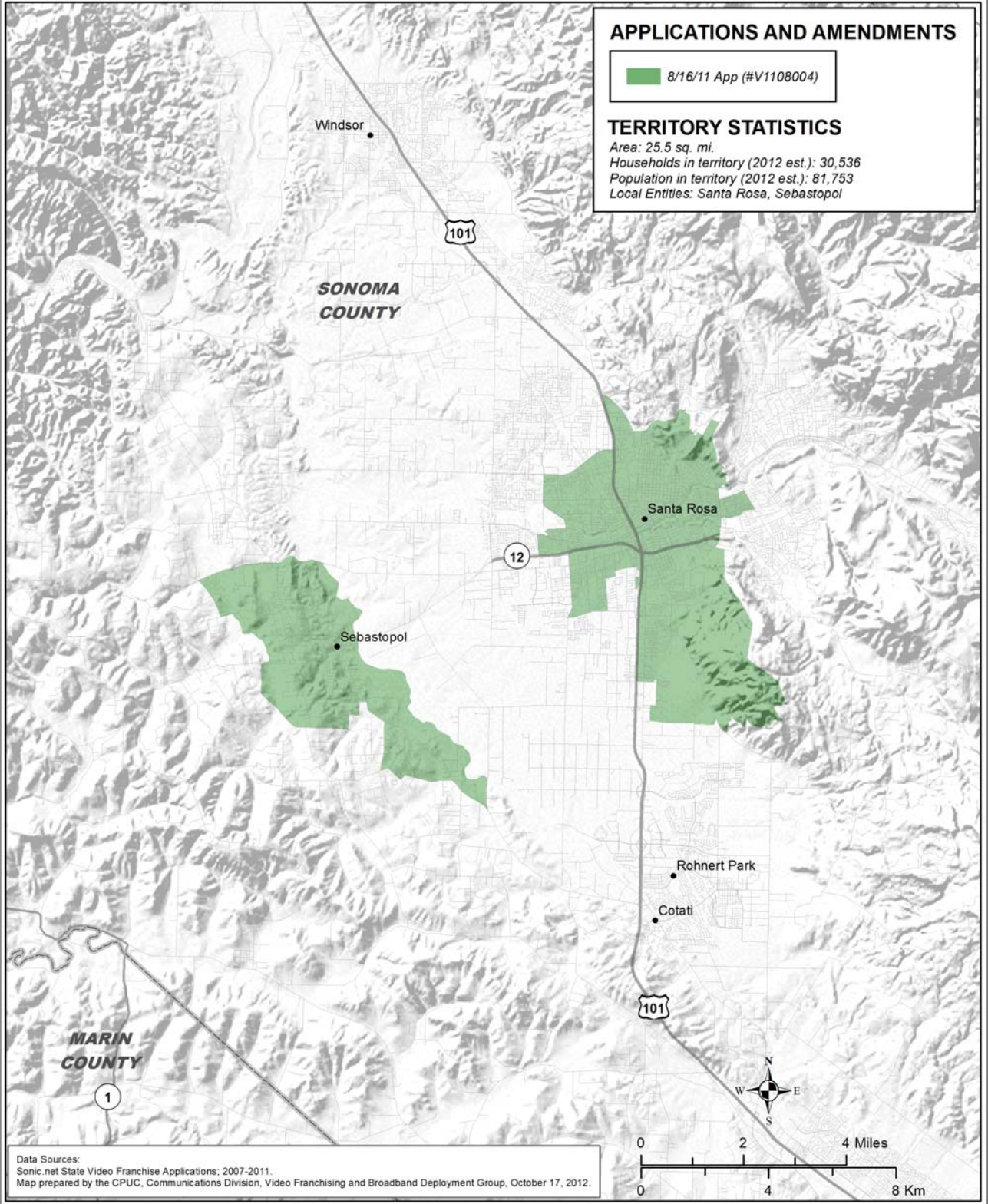



STATE OF CALIFORNIA VIDEO FRANCHISE TERRITORY

Cebridge Acquisition dba Suddenlink (Franchise No. 044)





STATE OF CALIFORNIA VIDEO FRANCHISE TERRITORY

Cequel III Com. dba Suddenlink (Franchise No. 034)

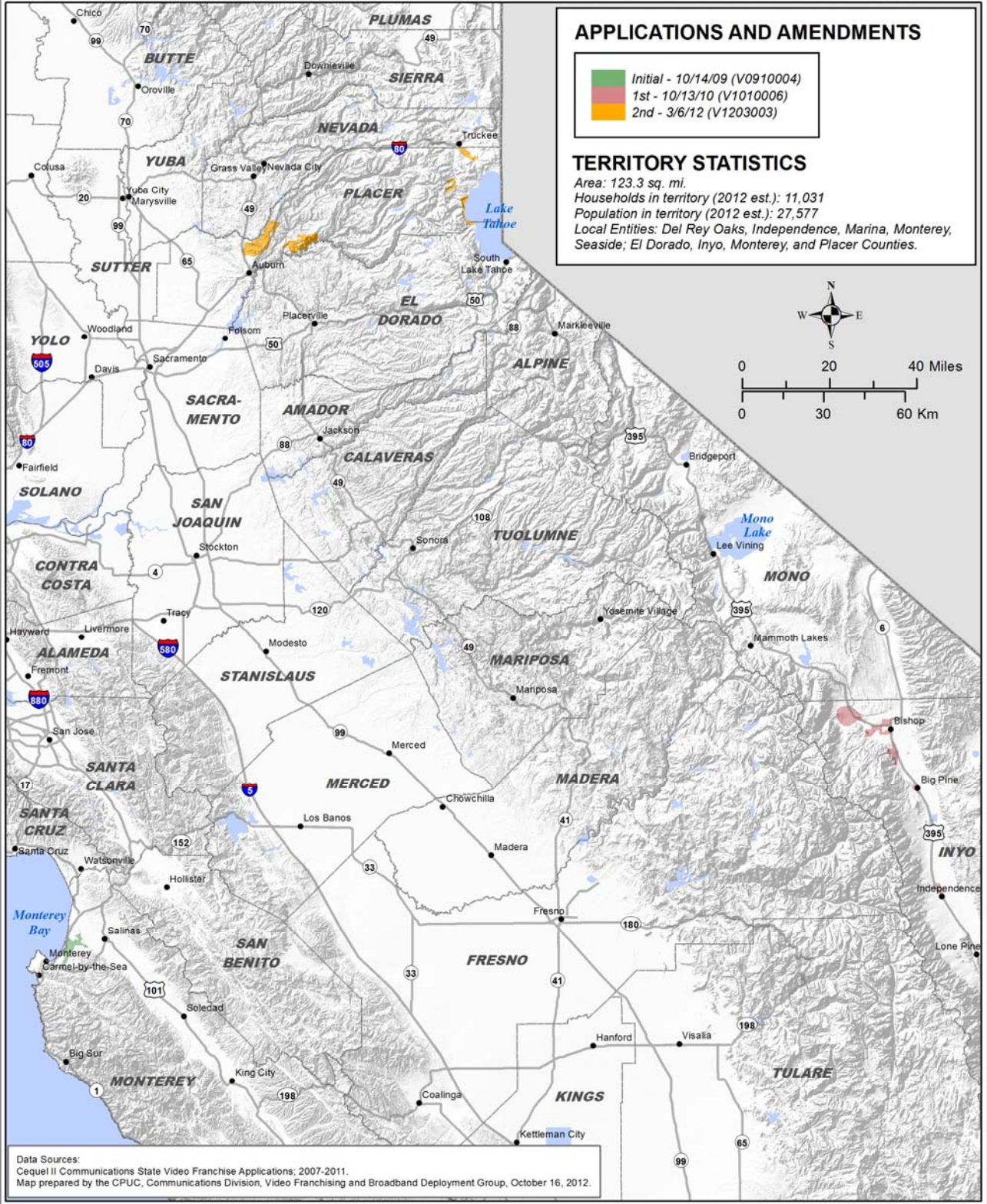



STATE OF CALIFORNIA VIDEO FRANCHISE TERRITORY

NPG Cable dba Suddenlink (Franchise No. 040)

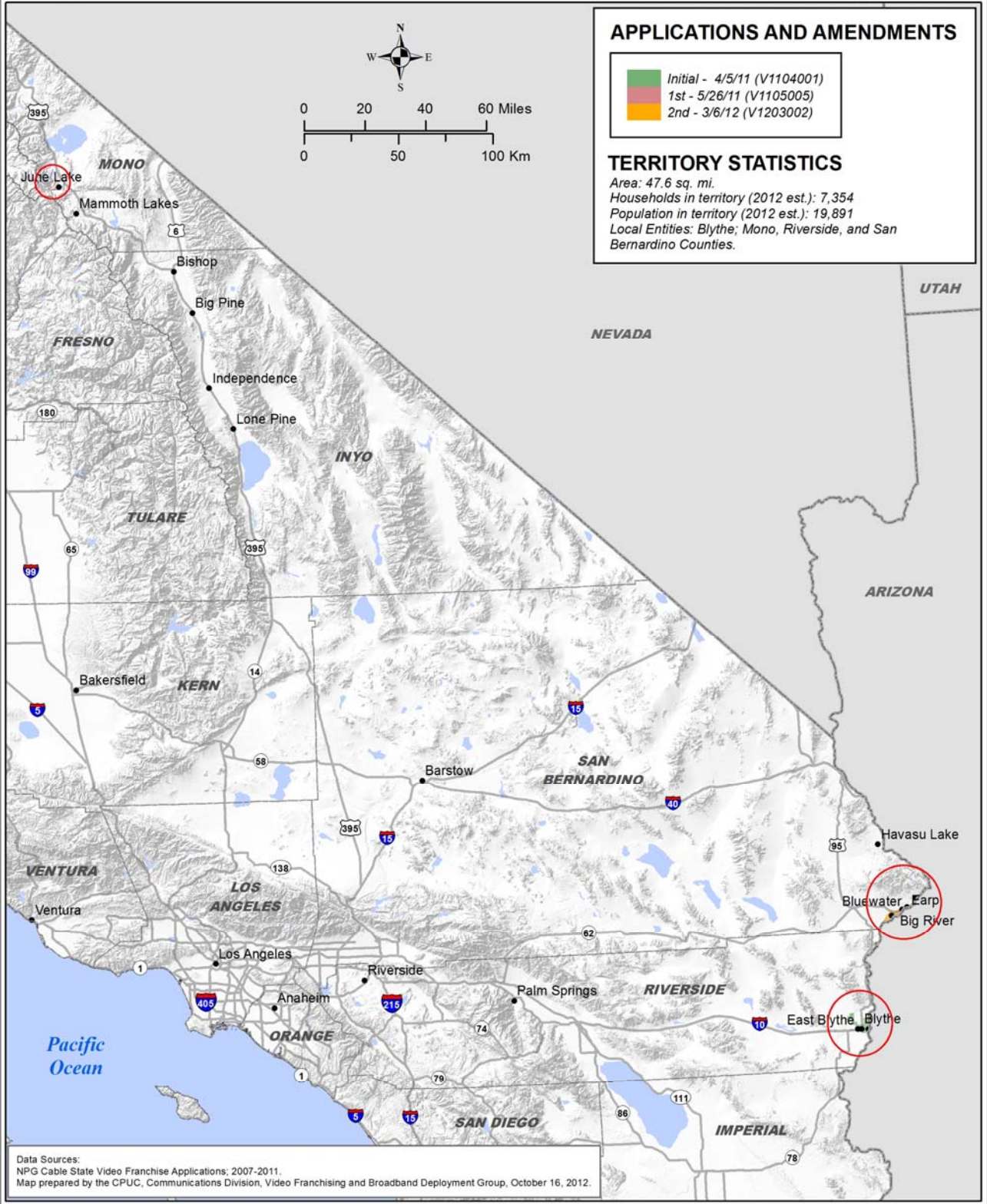



STATE OF CALIFORNIA VIDEO FRANCHISE TERRITORY SureWest Broadband (Franchise No. 029)

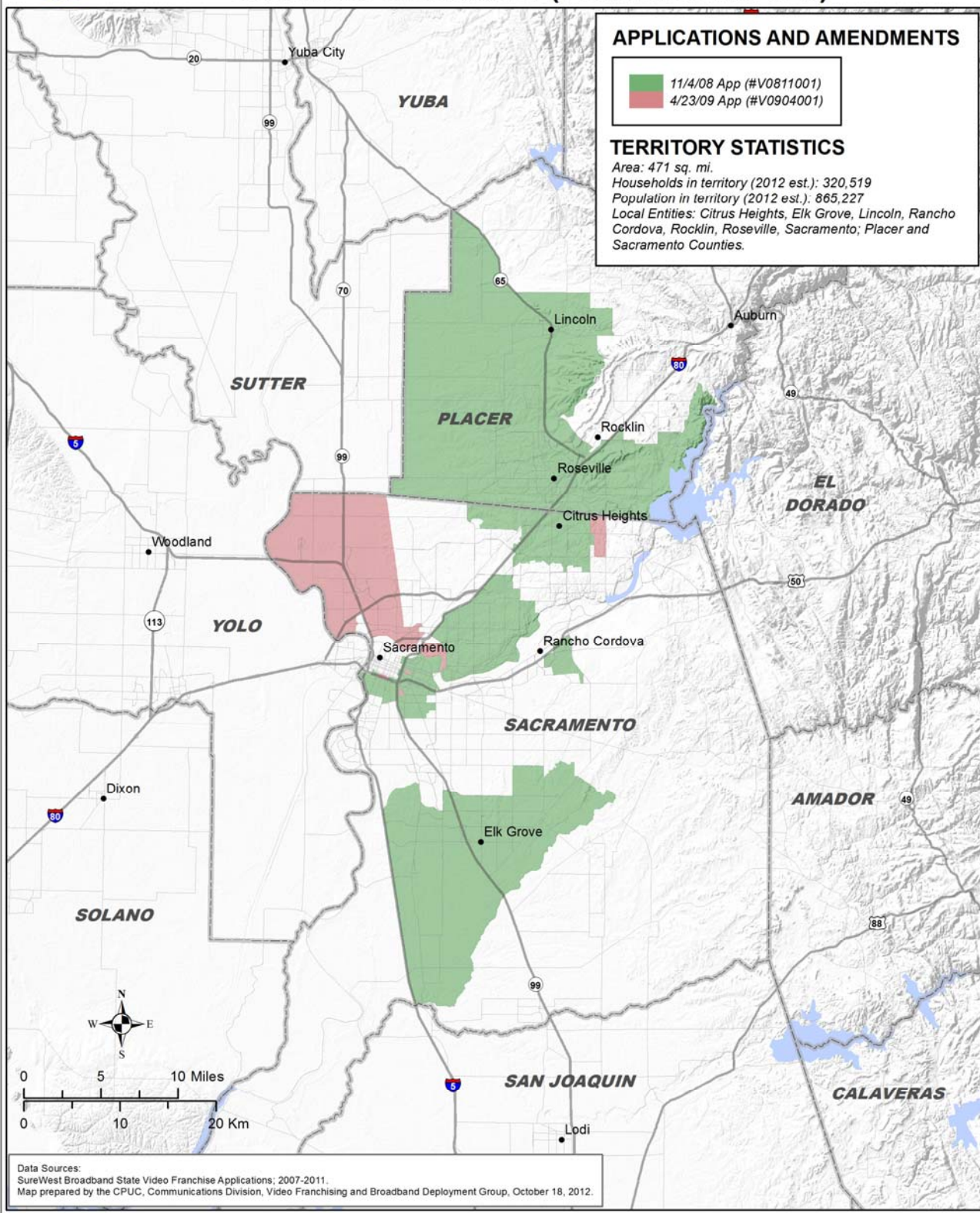



STATE OF CALIFORNIA VIDEO FRANCHISE TERRITORY

Time Warner Cable (Franchise No. 018)

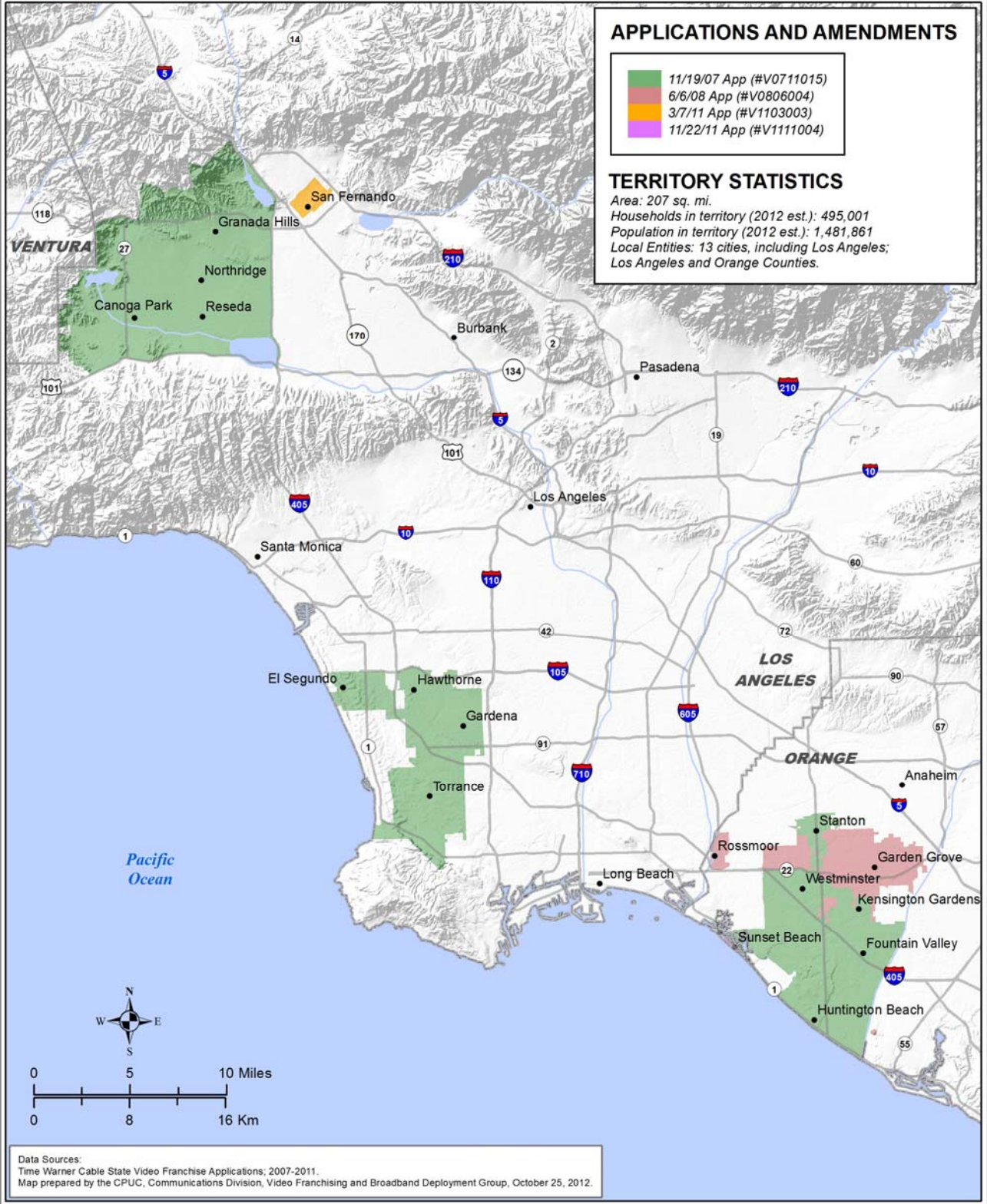



STATE OF CALIFORNIA VIDEO FRANCHISE TERRITORY

Time Warner Entertainment ANP (Franchise No. 019)

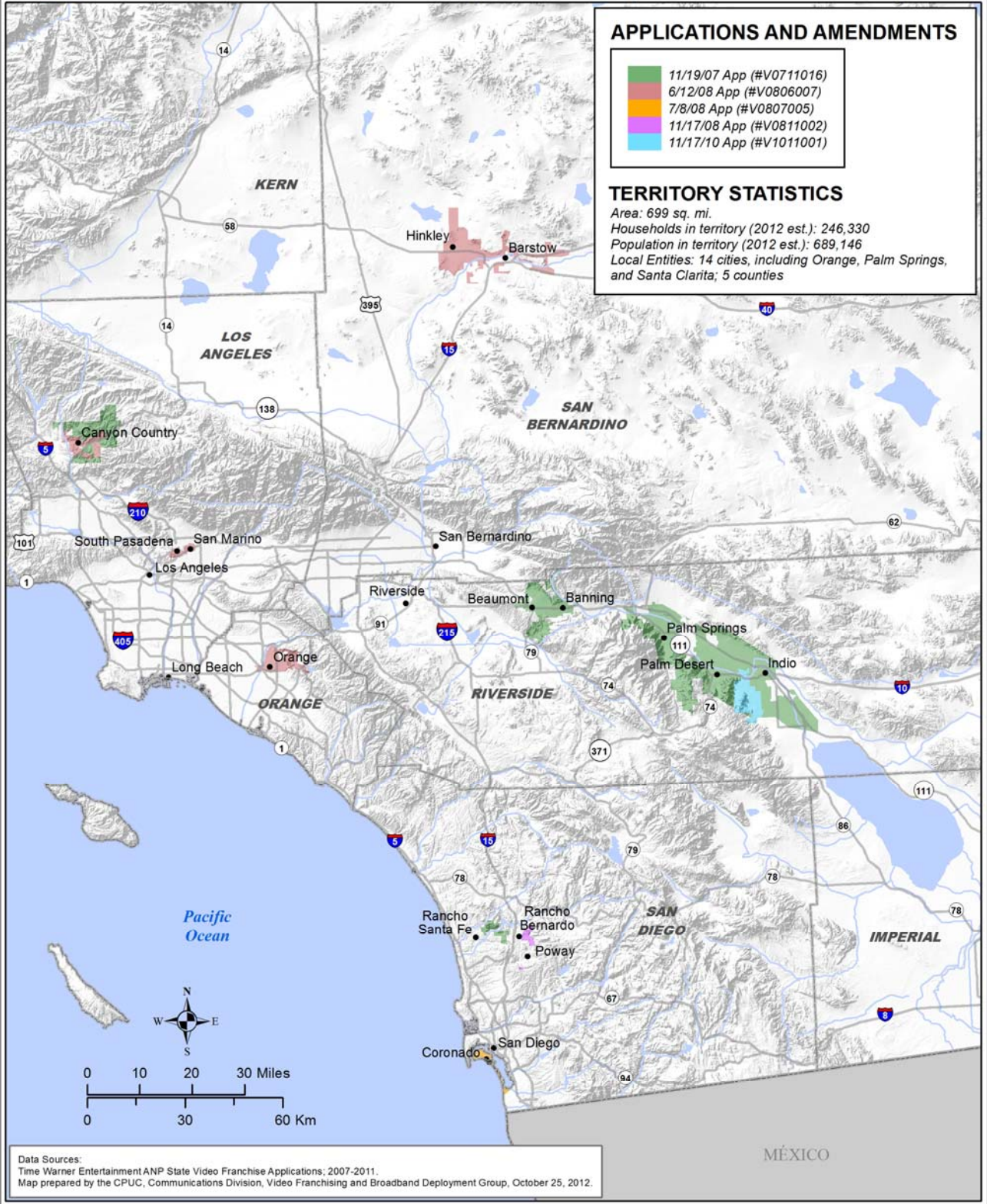



STATE OF CALIFORNIA VIDEO FRANCHISE TERRITORY

Time Warner Entertainment (Franchise No. 020)

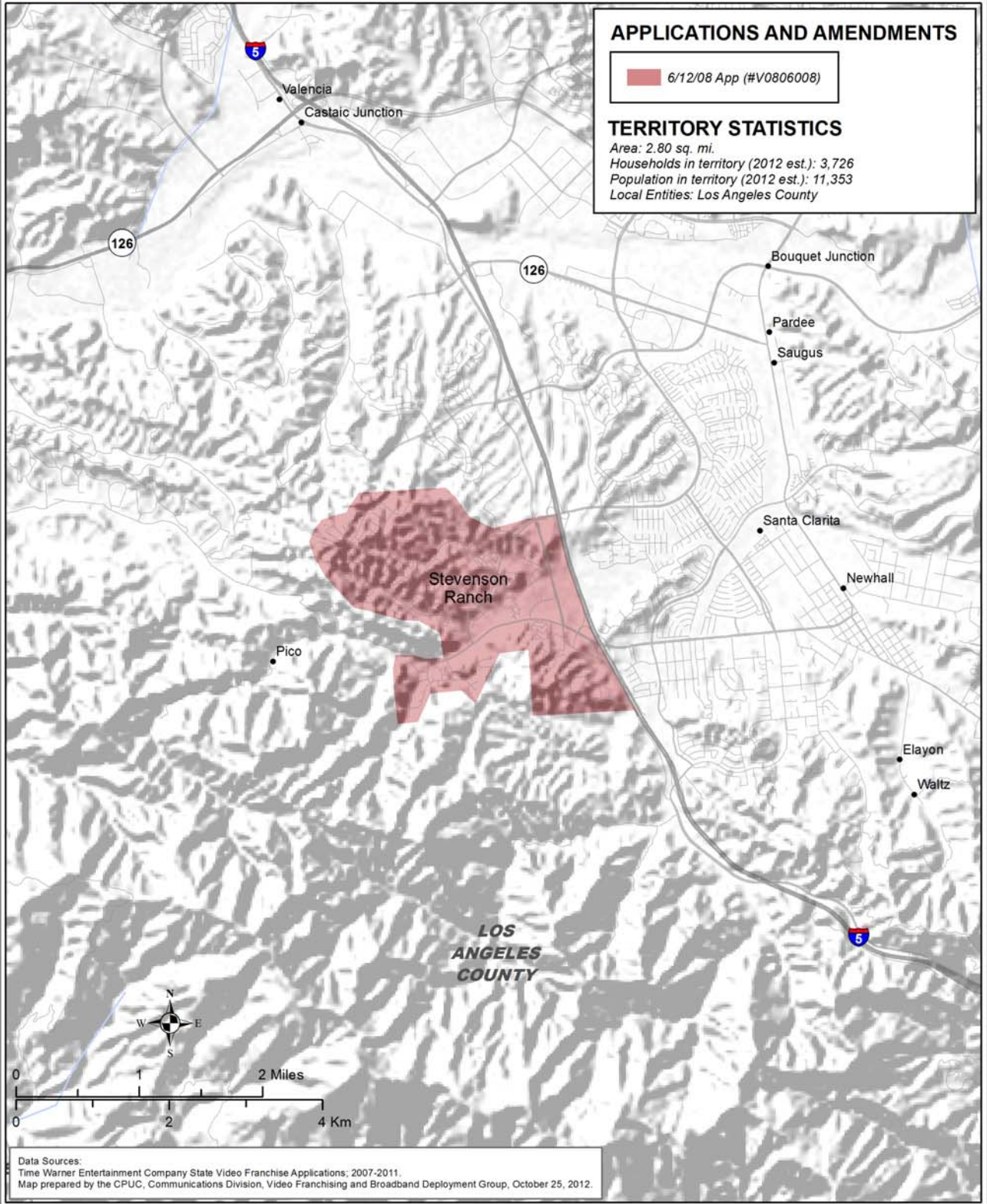



STATE OF CALIFORNIA VIDEO FRANCHISE TERRITORY

Time Warner NY Cable (Franchise No. 005)

APPLICATIONS AND AMENDMENTS

10/23/07 App (#V0710001)	6/16/09 App (#V0906002)
6/6/08 App (#V0806005)	8/4/09 App (#V0908001)
7/3/08 App (#V0807003)	6/14/10 App (#V1006001)
2/9/09 App (#V0902001)	10/25/10 App (#V1010008)
2/20/09 App (#V0902003)	3/7/11 App (#V1103002)
5/22/09 App (#V0905002)	

TERRITORY STATISTICS

Area: 2,697 sq. mi.
 Households in territory (2012 est.): 3,584,505
 Population in territory (2012 est.): 11,313,280
 Local Entities: 108 cities, including Anaheim, Los Angeles, Palmdale, San Bernardino, Santa Ana, and Ventura; 6 counties

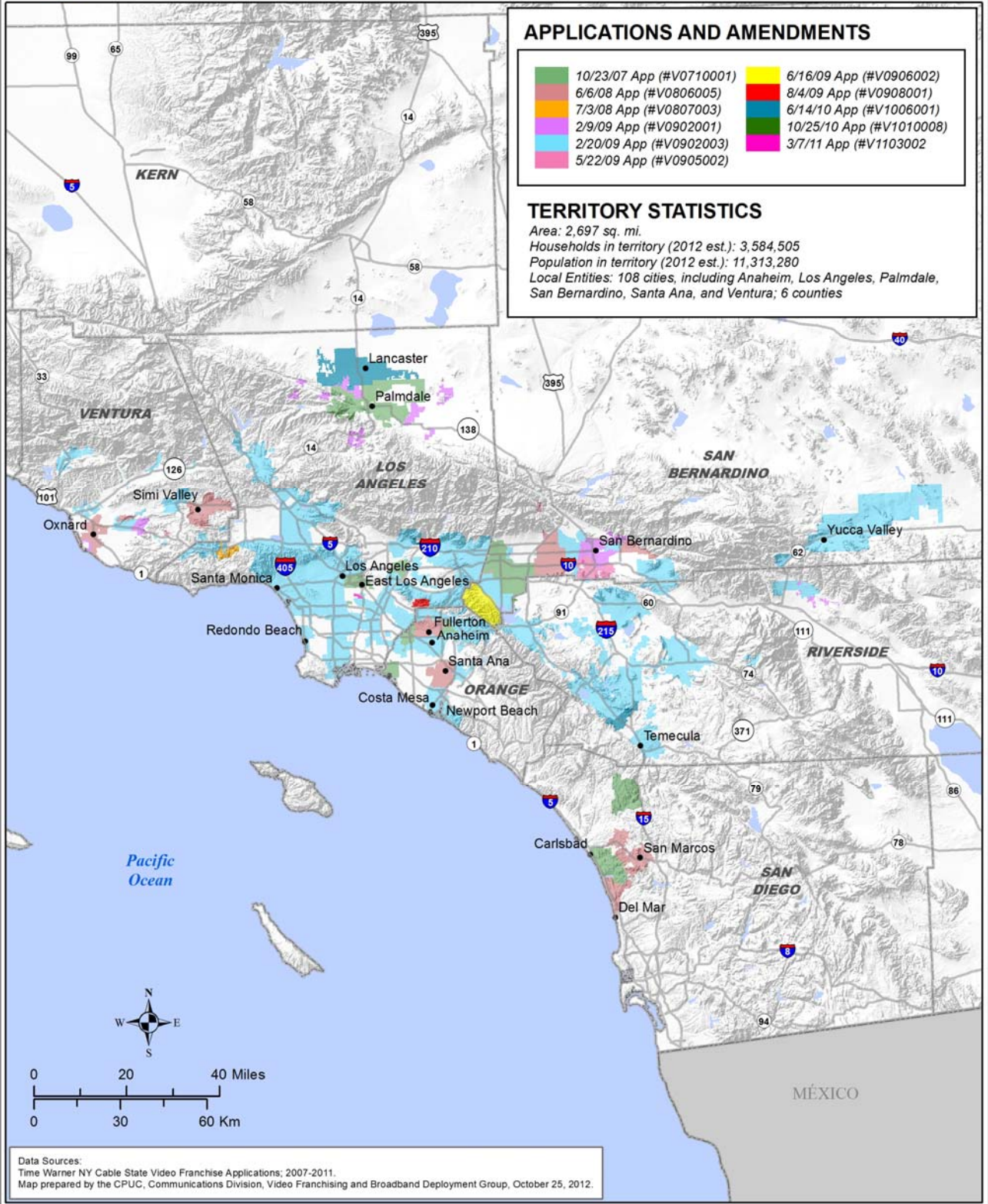

Data Sources:
 Time Warner NY Cable State Video Franchise Applications; 2007-2011.
 Map prepared by the CPUC, Communications Division, Video Franchising and Broadband Deployment Group, October 25, 2012.



STATE OF CALIFORNIA VIDEO FRANCHISE TERRITORY

Verizon California (Franchise No. 001)

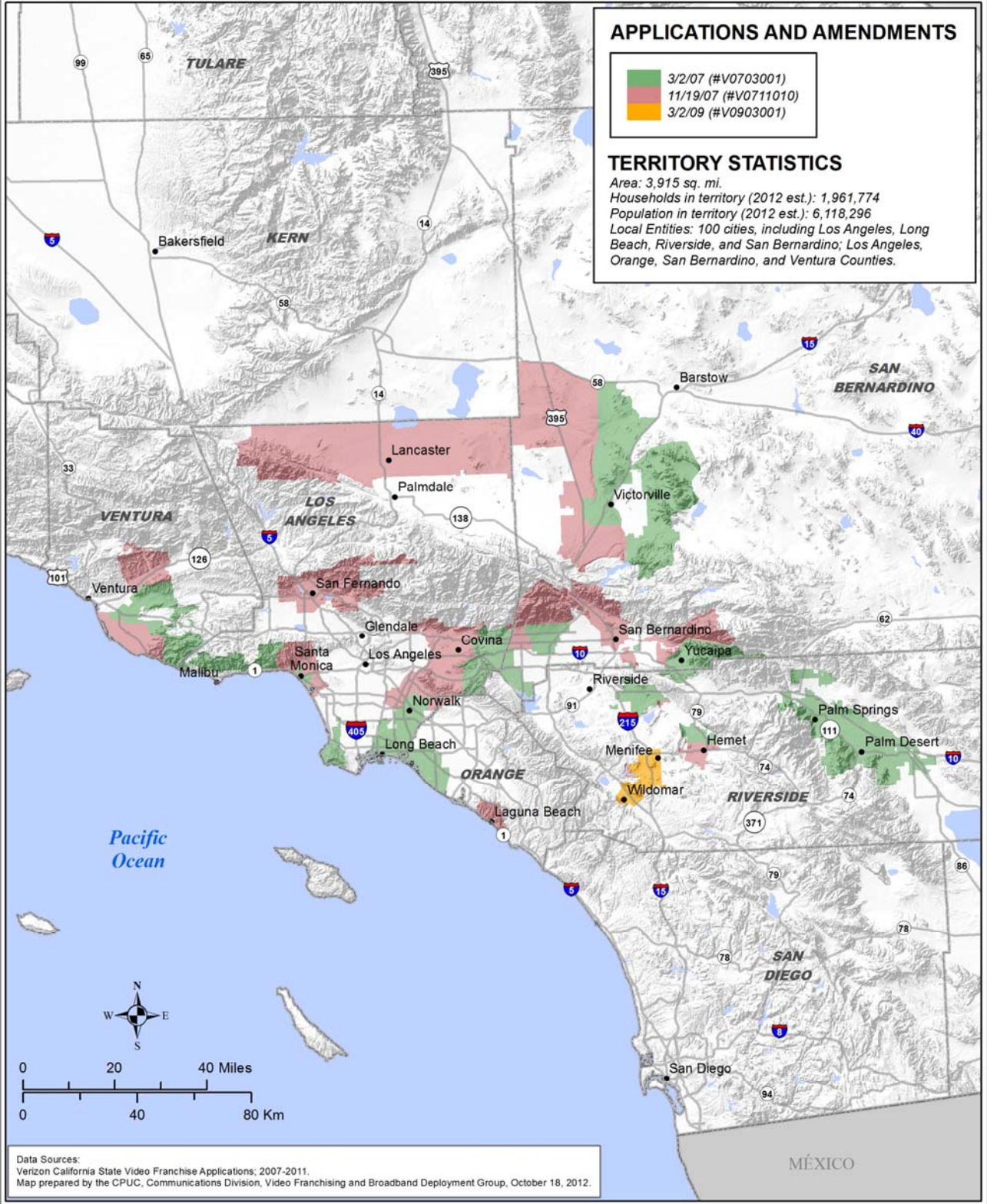



STATE OF CALIFORNIA VIDEO FRANCHISE TERRITORY

Volcano Vision (Franchise No. 035)

APPLICATIONS AND AMENDMENTS

- 1/12/11 (#V1101001)
- 10/21/09 (#V0910005)

TERRITORY STATISTICS

Area: 6.7 sq. mi.
 Households in territory (2012 est.): 516
 Population in territory (2012 est.): 1,119
 Local Entities: Kirkwood Meadows Public Utilities District,
 Calaveras County

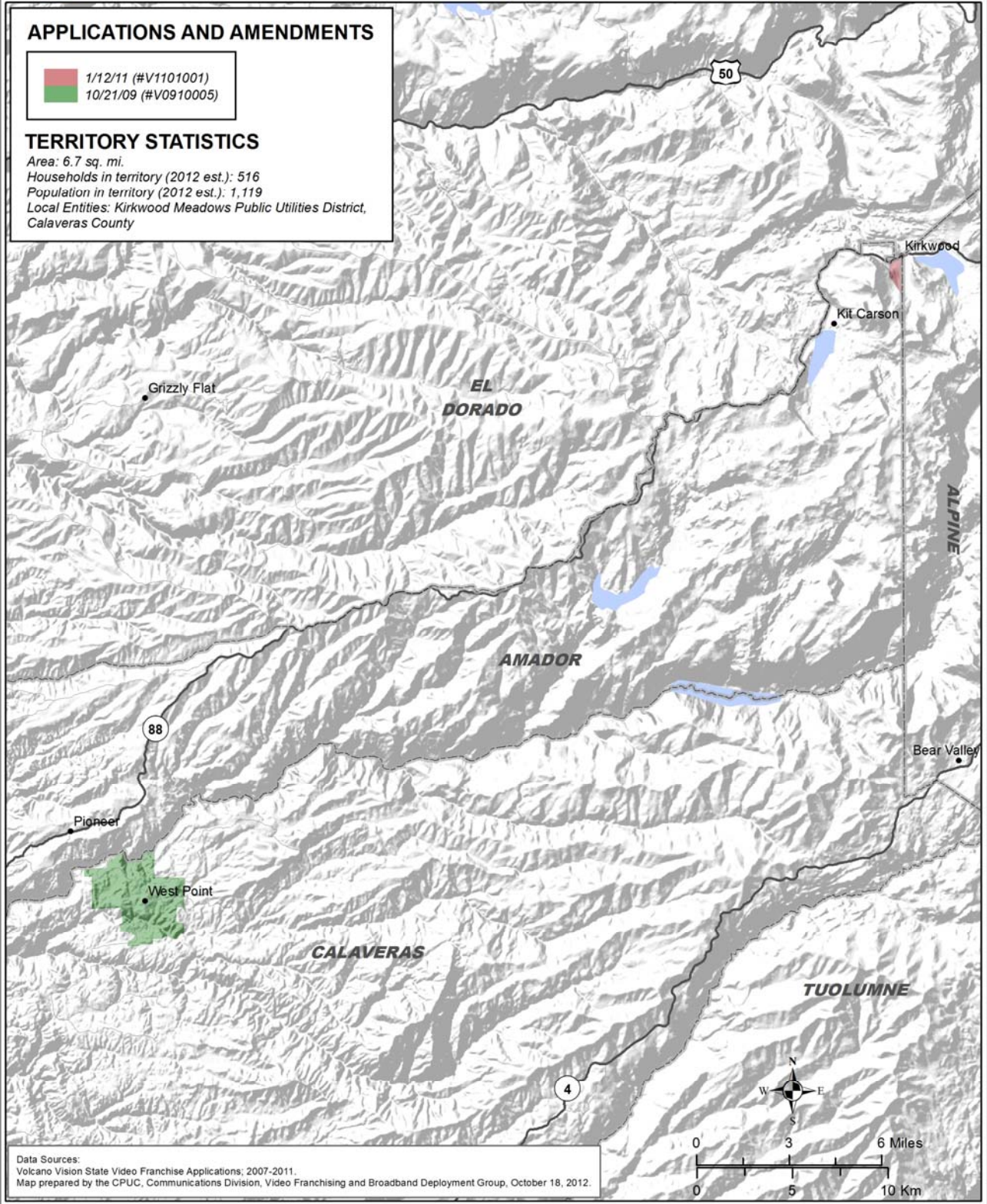

Data Sources:
 Volcano Vision State Video Franchise Applications; 2007-2011.
 Map prepared by the CPUC, Communications Division, Video Franchising and Broadband Deployment Group, October 18, 2012.