



Clay Faber
Director – Regulatory Affairs
8330 Century Park Court
San Diego, CA 92123-1548

Tel: 858-654-3563
Fax: 858-654-1788
cfaber@semprautilities.com

November 15, 2019

Mr. Leslie Palmer
Director, Safety and Enforcement Division
California Public Utilities Commission
505 Van Ness Avenue
San Francisco, CA 94102

SUBJECT: SAN DIEGO GAS & ELECTRIC COMPANY (SDG&E) PUBLIC SAFETY POWER SHUTOFF REPORT

Dear Ms. Malashenko:

In accordance with Ordering Paragraph (OP) 2 of Decision (D) 12-04-024 and Section II.A of CPUC Resolution ESRB-8, and D.19-05-042, SDG&E is submitting this report in response to the Public Safety Power Shutoff (PSPS) event that occurred in SDG&E's service territory on October 20–November 1, 2019. As noted in the reporting requirements, this report has been verified by an SDG&E officer in accordance with Rule 1.11 of the Commission's Rules of Practice and Procedure.

In accordance with D.19-05-042, this report has also been distributed to the service lists for the following CPUC Rulemaking (R.) Proceedings: R.18-10-007 and R.18-12-005.

If you have any questions regarding this report, please contact Elizabeth Beaver at 858-654-1787, or ebeaver@sdge.com.

Sincerely,

/s/ Clay Faber
Clay Faber
Director—Regulatory Affairs

Attachment

SDG&E Report on Public Safety Power Shutoff Event: October 20–November 1, 2019

The following report is submitted in response to the Public Safety Power Shutoff (PSPS) events that occurred in SDG&E’s service territory from October 20 through November 1, 2019. SDG&E hereby submits this report to the Director of Safety and Enforcement Division (SED) and the service lists for CPUC Rulemaking (R.) proceedings R.18-12-005 and R.18-10-007. This report includes all information required pursuant to D.12-04-024, Section II.A of CPUC Resolution ESRB-8 and D.19-05-042.

1. An explanation of SDG&E’s decision to de-energize, including an explanation of alternatives considered and mitigation measures used to decrease the risk of utility-caused wildfires in de-energized areas

Response:

The decision to de-energize for public safety was made at SDG&E’s Emergency Operations Center (EOC), which was fully staffed by a cross-functional team of electric operations, customer service, safety, engineering, external affairs, communications, meteorology, and other personnel, as well as a designated Utility Commander (UC) for the incident. SDG&E activated its EOC to provide response coordination, ensure there was informed decision-making, coordinate customer, agency and elected official notifications, and coordinate as-needed logistical support.

SDG&E’s EOC was activated at 1700 on Sunday, October 20, 2019 in response to Santa Ana weather conditions forecast to impact the San Diego region beginning in the late hours of October 20, 2019 and continuing through October 22, 2019. As SDG&E’s meteorologists monitored conditions prior to and during the October 20–22 weather event, forecasts showed two successive fire weather events for the region. The second weather event took place October 24–26, and the third took place October 28–November 1. SDG&E’s EOC was activated from Sunday, October 20 through Friday, November 1 in response to these three weather events.

SDG&E considers the EOC activation from October 20 to November 1 as a single event, and as such, it is submitting a single report for the events that took place over this period. While this is considered a single event for the purposes of reporting, SDG&E treated each weather event as a separate occurrence regarding notifications to customers, external agencies and public safety partners. Responses and data provided in this report address the three weather events separately, where appropriate.

For each weather event, SDG&E strategically placed field observers in the areas expected to experience the most severe weather. These observers monitored SDG&E’s overhead power lines, as well as the local weather, to ensure PSPS was implemented only when necessary.

As part of the PSPS decision, SDG&E also maintains situational awareness of its service territory by monitoring all vegetation fires on a 24/7 basis. There were 133 vegetation fires during this period, as well as multiple fires burning north and south of SDG&E’s service area. Maintaining this situational awareness and coordinating with actions taken by first responders enables educated decisions to keep lines energized or de-energize.

In order to mitigate the risk of a utility-caused wildfire, SDG&E disabled automatic reclosing devices in wind-prone areas during the event. Additionally, SDG&E canceled all non-

SDG&E Report on Public Safety Power Shutoff Event: October 20–November 1, 2019

essential maintenance work in fire-prone areas. SDG&E pre-staged resources, including contract fire resources and field personnel to coordinate response to an emergency, if needed.

Weather Event 1: October 20–22

Based on weather forecasts, portions of the San Diego region were expected to experience humidity levels ranging from 5 to 20%, moderate to high heat and wind gusts of 30–40 mph from October 20 through October 22, 2019. Additionally, the Fire Potential Index (FPI) was rated as extreme for several inland areas and elevated in all other areas of SDG&E's service territory for October 21–22.

Official National Weather Service (NWS) forecasts mentioned the potential for localized gusts of 35-40 mph in wind-prone areas of San Diego County that would contribute to a few hours of critical fire weather conditions, but also communicated that the durations of the winds in this first event would not be long enough to warrant the issuance of a Red Flag Warning. SDG&E Meteorologists' forecasts were similar, predicting widespread wind gusts of 30-40 mph across the backcountry with isolated higher gusts in the most wind-prone locations. However, the available data and real-time observations of vegetation moisture levels and weather conditions indicated an extreme threat of large and destructive wildfires with rapid rates of spread and long-range spotting, should an ignition occur. SDG&E determined that conditions could warrant de-energizing certain facilities, which might otherwise provide a source of ignition for a fire.

Weather Event 2: October 24–26

Weather forecasts for the second in the series of Santa Ana wind events indicated 35–50 mph winds across the San Diego County backcountry, with isolated gusts as high as 75 mph, humidity of 5–10%, and widespread 90–100-degree temperatures October 24–25. Additionally, the FPI was rated as extreme for inland portions of San Diego County and elevated in all other areas of SDG&E's service territory for October 24–26.

Official NWS forecasts included the potential for local gusts up to 65 mph in wind-prone portions of San Diego County, which led to the issuance of a Red Flag Warning. Similarly, SDG&E Meteorologists forecasted the potential for widespread 35–50 mph wind gusts with isolated gusts up to 75 mph in the most wind-prone locations. The forecast also showed widespread 5–10% humidity and hot temperatures, which was expected to exacerbate the drying of vegetation that began on October 20. The available data supported an extreme threat of large and destructive wildfires with rapid rates of spread and long-range spotting, should an ignition occur. Based on the weather forecasts, as well as real-time observations of weather conditions and reports from field observers, de-energizations were determined to be the best method to mitigate the risk of potential utility-caused wildfires in certain locations.

Weather Event 3: October 28–November 1

The third in the series of Santa Ana wind events for the SDG&E service territory was forecast to include wind gusts of 35–50 mph across the backcountries of San Diego and Orange counties, with isolated gusts in excess of 70 mph, and humidity of 5–15% for October 30–31. The FPI was rated extreme for inland portions of San Diego and Orange counties and was rated elevated for all other areas.

SDG&E Report on Public Safety Power Shutoff Event: October 20–November 1, 2019

Official NWS forecasts indicated the potential for widespread 45–55 mph wind gusts during the event, with isolated gusts of 70–80 mph in the windiest locations. SDG&E forecasted moderate to locally strong gusts of 40–50 mph and isolated gusts up to 80 mph in the most wind-prone areas. Additionally, humidity was forecast to remain at 5–15% through the duration of the event. After 10 days of very low humidity, vegetation region-wide was critically dry. These factors, as well as real-time observations of weather conditions, resulted in the determination that de-energizations were the best method to mitigate the risk of potential utility-caused wildfires in certain locations.

SDG&E Report on Public Safety Power Shutoff Event: October 20–November 1, 2019

2. **All factors considered by SDG&E in its decision to de-energize, including wind speed, temperature, humidity and vegetation moisture in the vicinity of the de-energized circuits.**

Response:

The decision to de-energize for public safety is not based on a single factor; numerous criteria are considered when making this decision.

Key bases for these decisions included, but were not limited to:

- Infrastructure in temporary configurations due to construction activities;
- Weather observations in combination with local climatological and vegetation data
- Outages could be targeted to minimize impacts to customers;
- Observer reports of imminent threats to power lines, including tree branches encroaching overhead lines, wire movement, debris blown into lines;
- Fire-suppression air resources were potentially unavailable due to high winds and time of day should an ignition occur;
- Current wildfire activity across the state, including the Kincade Fire, the Getty Fire, the Tick Fire, and the Easy Fire;
- Accessibility could be constrained should an ignition occur; and
- A review of active outages on SDG&E’s system.

Weather Event 1: October 20–22

- SDG&E’s Fire Potential Index (FPI) was Extreme for inland areas, indicating the potential for large fires should an ignition occur;
- The potential existed for wind gusts up to 40 mph in areas of eastern San Diego County;
- Live Fuel Moisture values were critically dry (~60%) and Dead Fuel Moisture values were very low (5%);

Weather Event 2: October 24–26

- The Red Flag Warning (RFW) issued by the NWS for 0500 Thursday, October 24–1700 Friday, October 25 indicated the combination of strong winds and critically low relative humidity would result in critical fire weather conditions with the potential for extreme fire behavior;
- SDG&E’s Fire Potential Index (FPI) was Extreme for inland all districts for Thursday–Friday, indicating the potential for large fires should an ignition occur;
- The potential existed for wind gusts in excess of 50 mph in the San Diego County valleys and mountains. Potential impacts included downed trees and power lines;
- The Santa Ana Wildfire Threat Index (SAWTI) was rated Moderate (“Upon ignition, fires will grow rapidly and will be difficult to control”);
- The National Oceanic and Atmospheric Administration’s (NOAA) Storm Prediction Center’s Fire Weather Outlook indicated “Critical Fire Weather” conditions for portions of the SDG&E service territory;

SDG&E Report on Public Safety Power Shutoff Event: October 20–November 1, 2019

- Live Fuel Moisture values were critically dry (~60%) and Dead Fuel Moisture values were low (3%)
- In many cases, recorded wind gusts along de-energized circuits were in excess of 40 mph, in combination with single-digit humidity.
- Wind climatology of each circuit or circuit segment to include the 95th and 99th percentile winds from nearly 10 years of collecting weather data every 10 minutes from every station;

Weather Event 3: October 28–November 1

- The RFW issued by the NWS for areas of Orange County from 2200 Sunday, October 27 through 1800 Monday, October 28, indicated that the combination of strong winds and critically low relative humidity would result in critical fire weather conditions with the potential for extreme fire behavior;
- The High Wind Warning issued by the NWS for portions of San Diego and Orange Counties from 1000 Sunday, October 27 through 1200 Monday, October 28 indicated the potential for strong winds;
- The RFW issued by the NWS for San Diego and Orange counties from 2300 Tuesday, October 29 through 1800 Thursday, October 31 indicated the combination of strong winds and critically low relative humidity would result in critical fire weather conditions with the potential for extreme fire behavior;
- The potential existed for isolated wind gusts up to 80 mph in the San Diego County valleys and mountains. Potential impacts included downed trees and power lines;
- The Santa Ana Wildfire Threat Index (SAWTI) was rated High (“Upon ignition, fires will grow very rapidly, will burn intensely, and will be very difficult to control”) on Wednesday, October 30, and Moderate (“Upon ignition, fires will grow rapidly and will be difficult to control”) on Thursday, October 31;
- The National Oceanic and Atmospheric Administration’s (NOAA) Storm Prediction Center’s Fire Weather Outlook indicated “Extremely Critical Fire Weather” conditions for portions of the SDG&E service territory;
- SDG&E’s Fire Potential Index (FPI) was Extreme for inland districts and Orange County, indicating the potential for large fires should an ignition occur;
- Live Fuel Moisture values were critically dry (~60%) and Dead Fuel Moisture values were low (5%);
- In many cases, recorded wind gusts along de-energized circuits were in excess of 40 mph, in combination with single-digit humidity;
- Wind climatology of each circuit or circuit segment to include the 95th and 99th percentile winds from nearly 10 years of collecting weather data every 10 minutes from every station;

SDG&E Report on Public Safety Power Shutoff Event: October 20–November 1, 2019

3. An explanation of how the utility determined that the benefit of de-energization outweighed potential public safety risks

Response:

Weather Event 1: October 20–22

Based on weather forecasts leading up to the October 20–22 weather event, SDG&E anticipated increased winds, low humidity levels and warm temperatures. As SDG&E's meteorologists monitored real-time weather, the forecast conditions that would necessitate implementation of PSPS did not materialize as expected. As such, SDG&E did not de-energize any customers during this weather event.

Weather Event 2: October 24–26

At the time of de-energization, the areas impacted by PSPS were experiencing wind gusts of 35–50 mph and humidity ranging from 5–10%. Based on weather forecasts at that time, strong winds and fire weather conditions were expected to continue through at least Friday, October 25. Additionally, the weather forecast indicated another round of Santa Ana winds and critical fire weather conditions several days later. Any fire starts would have the potential to burn uncontrolled into the beginning of November. Based on this, SDG&E determined initiating PSPS in these areas was the best method to mitigate the risk of a fast-spreading wildfire. Additionally, some circuits subject to this PSPS event had infrastructure in temporary configurations due to construction activities.

The RFW and increased winds, in combination with available data and real-time observations of vegetation moisture levels and weather conditions, indicated a threat of large and destructive wildfires with rapid rates of spread and long-range spotting, should an ignition occur. Large and damaging fires were occurring north and south of the SDG&E service territory in similar conditions, validating the severity of the fire weather conditions. SDG&E determined that conditions warranted de-energizing certain facilities which might otherwise provide a source of ignition of a fire.

Weather Event 3: October 28–November 1

At the time of de-energization, the areas impacted by the PSPS were experiencing wind gusts of 40–50 mph and humidity ranging from 5–15%. Based on weather forecasts at that time, winds were expected to strengthen overnight and into the early morning hours of Thursday, October 31. Based on this, SDG&E determined initiating PSPS in these areas was the best method to mitigate the risk of a fast-spreading wildfire. Additionally, some circuits subject to this PSPS event had infrastructure in temporary configurations due to construction activities.

The RFW and increased winds, in combination with available data and real-time observations of vegetation moisture levels and weather conditions, indicated a threat of large and destructive wildfires with rapid rates of spread and long-range spotting, should an ignition occur. Large and damaging fires were occurring north and south of the SDG&E service territory in similar conditions, validating the severity of the fire weather conditions. SDG&E determined that conditions warranted de-energizing certain facilities which might otherwise provide a source of ignition of a fire.

SDG&E Report on Public Safety Power Shutoff Event: October 20–November 1, 2019

4. **The time, place and duration of the event and whether the areas affected by the de-energization are classified as Zone 1, Tier 2, or Tier 3 per the definition in General Order 95, Rule 21.2-D.**

Response:

Weather Event 1: October 20–22

SDG&E monitored weather conditions in its EOC for the event that was expected to impact the San Diego region starting in the evening of October 20, 2019. Based on real-time observations of weather conditions, the Santa Ana event on October 20–22 was ultimately weak and did not require any de-energizations for public safety. As such, there were no customers impacted by PSPS during this period.

Weather Event 2: October 24–26

Circuit /Device	Communities	Start Date/Time	Restoration Date/Time	Duration	GO 95, Rule 21.2D Classification
79-799R	Viejas/Descanso/Boulder Creek	10/24/19 4:07	10/26/19 13:29	57:21	Tier 3
79-673R	Viejas/Descanso/Boulder Creek	10/24/19 9:20	10/25/19 18:29	33:09	Tier 3
79-679R	Viejas/Descanso/Boulder Creek	10/24/19 22:00	10/25/19 16:25	18:25	Tier 3
CB 79	Viejas/Descanso/Boulder Creek	10/24/19 22:05	10/25/19 16:19	18:14	Tier 3
BC-TL626	Santa Ysabel/Wynola/Pine Hills	10/24/19 4:09	10/26/19 14:24	58:14	Tier 3
358-682F	Viejas/Descanso/Boulder Creek	10/24/19 6:39	10/25/19 16:59	34:20	Tier 3
78-26R	Viejas/Descanso/Boulder Creek	10/24/19 7:02	10/25/19 16:25	33:22	Tier 3
441-25R	Japatul Valley/Buckman Springs/Morena Village	10/24/19 7:52	10/26/19 11:31	51:39	Tier 3
441-30R	Japatul Valley/Buckman Springs/Morena Village	10/24/19 7:52	10/26/19 11:44	51:52	Tier 3

SDG&E Report on Public Safety Power Shutoff Event: October 20–November 1, 2019

Circuit /Device	Communities	Start Date/Time	Restoration Date/Time	Duration	GO 95, Rule 21.2D Classification
441-27R	Japatul Valley/Buckman Springs/Morena Village	10/24/19 7:52	10/26/19 11:46	51:54	Tier 3
441-23R	Japatul Valley/Buckman Springs/Morena Village	10/24/19 7:52	10/26/19 11:34	51:42	Tier 3
440-13R	Japatul Valley/Buckman Springs/Morena Village	10/24/19 8:12	10/26/19 12:40	52:27	Tier 3
440-8R	Japatul Valley/Buckman Springs/Morena Village	10/24/19 8:12	10/26/19 12:49	52:36	Tier 3
442-14R	Japatul Valley/Buckman Springs/Morena Village	10/24/19 8:20	10/25/19 17:12	32:52	Tier 3
442-2R	Japatul Valley/Buckman Springs/Morena Village	10/24/19 8:20	10/25/19 17:14	32:54	Tier 3
442-16R	Japatul Valley/Buckman Springs/Morena Village	10/24/19 8:20	10/25/19 18:07	33:47	Tier 3
79-658R	Guatay/Pine Valley/Mount Laguna	10/24/19 8:20	10/26/19 12:01	51:41	Tier 3
79-714R	E Descanso/ Green Valley Falls/Cuyamaca	10/24/19 8:20	10/25/19 18:03	33:43	Tier 3
CB 442	Japatul Valley/Buckman Springs/Morena Village	10/24/19 8:20	10/24/19 10:38	01:59	Tier 3
79-660R	E Descanso/ Green Valley Falls/Cuyamaca	10/24/19 8:20	10/26/19 12:09	51:49	Tier 3
79-685R	E Descanso/ Green Valley Falls/Cuyamaca	10/24/19 8:20	10/26/19 12:07	51:47	Tier 3
79-668R	E Descanso/ Green Valley Falls/Cuyamaca	10/24/19 8:20	10/26/19 12:28	52:08	Tier 3
157-75R	Dulzura/Potrero/Campo	10/24/19 8:32	10/26/19 11:38	51:06	Tier 3
157-84R	Dulzura/Potrero/Campo	10/24/19 8:32	10/26/19 12:34	52:02	Tier 3
157-11R	Dulzura/Potrero/Campo	10/24/19 8:32	10/26/19 12:52	52:20	Tier 3

SDG&E Report on Public Safety Power Shutoff Event: October 20–November 1, 2019

Circuit /Device	Communities	Start Date/Time	Restoration Date/Time	Duration	GO 95, Rule 21.2D Classification
448-23R	Dulzura/Potrero/Campo	10/24/19 8:47	10/26/19 13:56	53:08	Tier 3
448-19R	Dulzura/Potrero/Campo	10/24/19 8:47	10/26/19 14:03	53:15	Tier 3
1215-12R	Live Oak Springs/Boulevard/Jacumba	10/24/19 9:12	10/26/19 8:29	47:16	Tier 3
1215-28R	Live Oak Springs/Boulevard/Jacumba	10/24/19 9:12	10/26/19 8:33	47:20	Tier 3
1215-32R	Live Oak Springs/Boulevard/Jacumba	10/24/19 9:12	10/26/19 8:38	47:25	Tier 3
445-23R	Live Oak Springs/Boulevard/Jacumba	10/24/19 9:14	10/26/19 10:06	48:51	Tier 2
445-24R	Live Oak Springs/Boulevard/Jacumba	10/24/19 9:14	10/26/19 10:16	49:02	Tier 2
73-765R	Japatul Valley/Buckman Springs/Morena Village	10/24/19 9:46	10/25/19 17:56	32:10	Tier 3
73-23R	Japatul Valley/Buckman Springs/Morena Village	10/24/19 9:46	10/25/19 18:01	32:15	Tier 3
CB 73	Viejas/Descanso/Boulder Creek	10/24/19 12:25	10/25/19 17:44	29:19	Tier 3
73-49R	Viejas/Descanso/Boulder Creek	10/24/19 12:25	10/25/19 17:51	29:26	Tier 3
1166	Dehesa/Alpine/ Rancho Palo Verde	10/24/19 9:46	10/25/19 17:16	31:30	Tier 3
157-87R	Dulzura/Potrero/Campo	10/24/19 9:58	10/26/19 10:52	48:54	Tier 3
F30159	Dulzura/Potrero/Campo	10/24/19 9:58	10/26/19 17:35	55:37	Tier 3
176-26R	S Poway	10/24/19 11:33	10/25/19 18:55	31:21	Tier 3
176-38R	Highland Valley	10/24/19 11:33	10/25/19 19:18	31:44	Tier 3

SDG&E Report on Public Safety Power Shutoff Event: October 20–November 1, 2019

Circuit /Device	Communities	Start Date/Time	Restoration Date/Time	Duration	GO 95, Rule 21.2D Classification
176-41R	Highland Valley	10/24/19 11:33	10/25/19 19:26	31:52	Tier 3
176-197F	Highland Valley	10/24/19 11:33	10/25/19 19:08	31:34	Tier 3
176-199	Highland Valley	10/24/19 11:33	10/25/19 19:07	31:33	Tier 3
971-26R	S Ramona/Iron Mountain/Barona	10/24/19 11:35	10/25/19 17:41	30:05	Tier 2
971-379R	S Ramona/Iron Mountain/Barona	10/24/19 11:35	10/25/19 17:51	30:15	Tier 3
972	E Ramona	10/24/19 11:50	10/25/19 17:26	29:36	Tier 2
222-1364R	Julian/Santa Ysabel/Morettis	10/24/19 13:07	10/26/19 13:28	48:21	Tier 3
222-7R	Santa Ysabel/Wynola/Pine Hills	10/24/19 13:07	10/26/19 13:34	48:27	Tier 3
222-1503	Julian/Kentwood in the Pines/Banner	10/24/19 13:07	10/26/19 13:38	48:31	Tier 3
214-583R*	Rincon/La Jolla Indian Reservation/Hellhole Canyon	10/24/19 16:59	10/26/19 9:28	40:29	Tier 3
214-536R*	Palomar Mountain/ Lake Henshaw	10/24/19 16:59	10/26/19 9:32	40:33	Tier 3
214-613R*	Palomar Mountain/ Lake Henshaw	10/24/19 16:59	10/26/19 9:43	40:44	Tier 3
214-17AE*	Palomar Mountain/ Lake Henshaw	10/24/19 16:59	10/26/19 10:05	41:06	Tier 3
CTL1-3R*	Palomar Mountain/ Lake Henshaw	10/24/19 16:59	10/26/19 9:50	40:51	Tier 3
1030-989R	Lake Wohlford/ Bear Valley/ Skyline Ranch	10/24/19 20:22	10/25/19 18:05	21:43	Tier 3
214-1122R	Rincon/ La Jolla Indian Reservation/ Hellhole Canyon	10/24/19 20:54	10/26/19 8:43	35:48	Tier 3

SDG&E Report on Public Safety Power Shutoff Event: October 20–November 1, 2019

Circuit /Device	Communities	Start Date/Time	Restoration Date/Time	Duration	GO 95, Rule 21.2D Classification
220-294R	Julian/ Santa Ysabel/ Morettis	10/24/19 21:49	10/26/19 12:44	38:54	Tier 3
220-298R	Julian/ Santa Ysabel/ Morettis	10/24/19 21:49	10/26/19 13:06	39:17	Tier 3
75-1744R	Dulzura/Potrero/Campo	10/24/19 22:38	10/25/19 18:56	20:18	Tier 3
1030-987	Lake Wohlford/ Bear Valley/ Skyline Ranch	10/24/19 22:56	10/25/19 14:23	15:26	Tier 3
217-983R	Pala	10/24/19 23:07	10/25/19 16:31	17:24	Tier 3
221-19R	Julian/Kentwood in the Pines/Banner	10/24/19 23:20	10/26/19 10:18	34:57	Tier 3
221-31R	Julian/ Santa Ysabel/ Morettis	10/24/19 23:26	10/26/19 10:16	34:50	Tier 3
221-344R	Julian/ Santa Ysabel/ Morettis	10/24/19 23:26	10/26/19 10:21	34:55	Tier 3
221-43AE	Julian/Kentwood in the Pines/Banner	10/24/19 23:26	10/26/19 11:27	36:01	Tier 3
221-35R	Julian/Kentwood in the Pines/Banner	10/24/19 23:26	10/26/19 10:23	34:57	Tier 2
221-6R	Julian/Kentwood in the Pines/Banner	10/24/19 23:26	10/26/19 10:25	34:59	Tier 2
221-675R	Julian/Kentwood in the Pines/Banner	10/24/19 23:26	10/26/19 10:30	35:04	Tier 2
Generator	Julian/Kentwood in the Pines/Banner	10/24/19 23:26	10/25/19 0:43	01:17	Tier 2
Generator	Julian/Kentwood in the Pines/Banner	10/26/19 10:56	10/26/19 11:27	00:31	Tier 2
237-30R	N Ramona	10/24/19 23:33	10/25/19 17:41	18:07	Tier 3
222-1370R	La Jolla Indian Reservation/ Mesa Grande/ Santa Ysabel	10/24/19 23:35	10/26/19 13:44	38:09	Tier 3

SDG&E Report on Public Safety Power Shutoff Event: October 20–November 1, 2019

Circuit /Device	Communities	Start Date/Time	Restoration Date/Time	Duration	GO 95, Rule 21.2D Classification
222-1433R	La Jolla Indian Reservation/ Mesa Grande/ Santa Ysabel	10/24/19 23:35	10/26/19 13:48	38:13	Tier 3
222-1441R	La Jolla Indian Reservation/ Mesa Grande/ Santa Ysabel	10/24/19 23:35	10/26/19 13:51	38:16	Tier 3
222-1401R	E Ramona	10/24/19 23:35	10/26/19 13:48	38:13	Tier 3
357-1147R	Viejas/Descanso/Boulder Creek	10/25/19 0:16	10/25/19 17:26	17:09	Tier 2
357-1299R	Viejas/Descanso/Boulder Creek	10/25/19 0:16	10/25/19 17:28	17:11	Tier 3
CB 357	Harbison Canyon/ Glen Oaks/ W Alpine	10/25/19 1:42	10/25/19 13:10	11:28	Tier 2
357-50R	Harbison Canyon/ Glen Oaks/ W Alpine	10/25/19 1:42	10/25/19 15:22	13:40	Tier 2
357-45R	Dehesa/Alpine/ Rancho Palo Verde	10/25/19 1:42	10/25/19 17:18	15:36	Tier 2
357-750R	Dehesa/Alpine/ Rancho Palo Verde	10/25/19 1:42	10/25/19 17:25	15:43	Tier 2
358-585R	Dehesa/Alpine/ Rancho Palo Verde	10/25/19 0:31	10/25/19 16:40	16:09	Tier 2
1458-519	Dehesa/Alpine/ Rancho Palo Verde	10/25/19 0:32	10/25/19 16:04	15:32	Tier 2
1458-454	Dehesa/Alpine/ Rancho Palo Verde	10/25/19 5:50	10/25/19 15:39	09:49	Tier 2
448-33R	Dulzura/Potrero/Campo	10/25/19 0:44	10/26/19 13:43	36:59	Tier 3
448-13R	Dulzura/Potrero/Campo	10/25/19 0:44	10/26/19 13:47	37:03	Tier 3
176-58R	S Poway	10/25/19 1:20	10/25/19 18:42	17:21	None
176-36R	S Poway	10/25/19 1:20	10/25/19 18:54	17:33	Tier 3

SDG&E Report on Public Safety Power Shutoff Event: October 20–November 1, 2019

Circuit /Device	Communities	Start Date/Time	Restoration Date/Time	Duration	GO 95, Rule 21.2D Classification
237-2R	N Ramona	10/25/19 1:37	10/25/19 17:31	15:54	Tier 2
283-55R	Dehesa/Alpine/ Rancho Palo Verde	10/25/19 1:45	10/25/19 18:32	16:47	Tier 3
283-71F	Dehesa/Alpine/ Rancho Palo Verde	10/25/19 1:45	10/25/19 18:34	16:49	Tier 3
236-10R	N Ramona	10/25/19 2:27	10/25/19 17:09	14:42	Tier 2
236-38R	N Ramona	10/25/19 2:27	10/25/19 17:17	14:50	Tier 2
215-38R	Valley Center/ Rincon/ Pauma Valley	10/25/19 3:28	10/26/19 10:33	31:05	Tier 3
215-1544R	Valley Center/ Rincon/ Pauma Valley	10/25/19 3:28	10/26/19 11:34	32:06	Tier 2
215-1534R	Valley Center/ Rincon/ Pauma Valley	10/25/19 3:28	10/26/19 12:02	32:34	Tier 2
973-630R	E Ramona	10/25/19 3:28	10/25/19 18:11	14:43	Tier 2
973-649R	San Diego Country Estates	10/25/19 3:28	10/25/19 18:24	14:56	Tier 3
973-626R	San Diego Country Estates	10/25/19 3:28	10/25/19 18:36	15:08	Tier 3
220-288R	Julian/ Santa Ysabel/ Morettis	10/25/19 4:35	10/26/19 12:35	32:00	Tier 3
CB 222	Julian/ Santa Ysabel/ Morettis	10/25/19 4:36	10/26/19 13:20	32:44	Tier 3
211-279R	Oak Grove/Warner Springs/Ranchita	10/25/19 6:56	10/26/19 9:06	26:10	Tier 2
211-262R	Oak Grove/Warner Springs/Ranchita	10/25/19 6:56	10/26/19 9:26	26:30	Tier 2
211-280R	Oak Grove/Warner Springs/Ranchita	10/25/19 6:56	10/26/19 11:24	28:28	Tier 2

SDG&E Report on Public Safety Power Shutoff Event: October 20–November 1, 2019

Circuit /Device	Communities	Start Date/Time	Restoration Date/Time	Duration	GO 95, Rule 21.2D Classification
212-638R	Oak Grove/Warner Springs/Ranchita	10/25/19 7:07	10/26/19 13:13	30:05	Tier 2
CB 212	Oak Grove/Warner Springs/Ranchita	10/25/19 8:08	10/26/19 13:07	28:59	Tier 2
212-628R	Oak Grove/Warner Springs/Ranchita	10/25/19 8:08	10/26/19 14:25	30:17	Tier 2
212-632R	Oak Grove/Warner Springs/Ranchita	10/25/19 8:08	10/26/19 14:04	29:56	Tier 2
212-652R	Oak Grove/Warner Springs/Ranchita	10/25/19 8:08	10/26/19 14:21	30:13	Tier 2
212-650R	Oak Grove/Warner Springs/Ranchita	10/25/19 8:08	10/26/19 14:20	30:12	Tier 2
212-630R	Oak Grove/Warner Springs/Ranchita	10/25/19 8:08	10/26/19 14:06	29:58	Tier 2
212-678R	Oak Grove/Warner Springs/Ranchita	10/25/19 8:08	10/26/19 15:08	31:00	Tier 2
212-680R	La Jolla Indian Reservation/ Mesa Grande/ Santa Ysabel	10/25/19 8:08	10/26/19 13:36	29:28	Tier 3
448-11R	Dulzura/Potrero/Campo	10/25/19 10:29	10/26/19 13:07	26:37	Tier 3
448-37R	Dulzura/Potrero/Campo	10/25/19 10:29	10/26/19 13:24	26:54	Tier 3
CB 449 /449-6R	Dulzura/Potrero/Campo	10/26/19 11:09	10/26/19 11:22	00:13	Tier 3

SDG&E Report on Public Safety Power Shutoff Event: October 20–November 1, 2019

Weather Event 3: October 28–November 1

Circuit /Device	Communities	Start Date/Time	Restoration Date/Time	Duration	GO 95, Rule 21.2D Classification
176-26R*	S Poway	10/29/19 19:16	10/31/19 10:49	39:33	Tier 3
176-36R*	S Poway	10/29/19 19:16	10/31/19 10:51	39:35	Tier 3
176-38R*	Highland Valley	10/29/19 19:16	10/31/19 11:04	39:48	Tier 3
176-41R*	Highland Valley	10/29/19 19:16	10/31/2019 11:10	39:54	Tier 3
176-58R*	S Poway	10/29/19 19:16	10/31/19 10:45	39:29	NONE
BC-TL626	Santa Ysabel/Wynola/Pine Hills	10/29/19 23:17	11/1/19 8:53	57:36	Tier 3
79-799R	Viejas/Descanso/Boulder Creek	10/29/19 23:21	10/31/19 15:33	40:11	Tier 3
F2280111	Viejas/Descanso/Boulder Creek	10/29/19 23:21	10/31/19 15:52	40:30	Tier 3
441-23R	Japatul Valley/Buckman Springs/Morena Village	10/30/19 0:27	10/31/19 15:35	39:07	Tier 3
441-25R	Japatul Valley/Buckman Springs/Morena Village	10/30/19 0:27	10/31/19 15:19	38:51	Tier 3
441-27R	Japatul Valley/Buckman Springs/Morena Village	10/30/19 0:27	10/31/19 15:40	39:12	Tier 3
441-30R	Japatul Valley/Buckman Springs/Morena Village	10/30/19 0:27	10/31/19 15:42	39:14	Tier 3
445-23R	Live Oak Springs/Boulevard/Jacumba	10/30/19 1:53	10/31/19 17:02	39:09	Tier 2
445-24R	Live Oak Springs/Boulevard/Jacumba	10/30/19 1:53	10/31/19 17:12	39:19	Tier 2
1215-12R	Live Oak Springs/Boulevard/Jacumba	10/30/19 1:55	10/31/19 15:44	37:49	Tier 3

SDG&E Report on Public Safety Power Shutoff Event: October 20–November 1, 2019

Circuit /Device	Communities	Start Date/Time	Restoration Date/Time	Duration	GO 95, Rule 21.2D Classification
1215-28R	Live Oak Springs/Boulevard/Jacumba	10/30/19 1:55	10/31/19 15:58	38:03	Tier 3
1215-32R	Live Oak Springs/Boulevard/Jacumba	10/30/19 1:55	10/31/19 16:09	38:14	Tier 3
440-13R	Japatul Valley/Buckman Springs/Morena Village	10/30/19 2:07	10/31/19 12:51	34:44	Tier 3
440-8R	Japatul Valley/Buckman Springs/Morena Village	10/30/19 2:07	10/31/19 12:55	34:48	Tier 3
358-682F	Viejas/Descanso/Boulder Creek	10/30/19 2:13	10/31/19 11:41	33:27	Tier 3
448-11R	Dulzura/Potrero/Campo	10/30/19 2:24	10/31/19 17:31	39:06	Tier 3
448-37R	Dulzura/Potrero/Campo	10/30/19 2:24	10/31/19 17:44	39:19	Tier 3
448-13R	Dulzura/Potrero/Campo	10/30/19 2:25	10/31/19 17:00	38:35	Tier 3
448-19R	Dulzura/Potrero/Campo	10/30/19 2:25	10/31/19 17:16	38:51	Tier 3
448-23R	Dulzura/Potrero/Campo	10/30/19 2:25	10/31/19 17:09	38:44	Tier 3
448-33R	Dulzura/Potrero/Campo	10/30/19 2:25	10/31/19 16:51	38:26	Tier 3
220-294R	Julian/ Santa Ysabel/ Morettis	10/30/19 2:28	10/31/19 17:40	39:11	Tier 3
220-298R	Julian/ Santa Ysabel/ Morettis	10/30/19 2:28	10/31/19 17:44	39:15	Tier 3
157-11R	Dulzura/Potrero/Campo	10/30/19 2:37	10/31/19 17:52	39:14	Tier 3
157-84R	Dulzura/Potrero/Campo	10/30/19 2:37	10/31/19 17:49	39:11	Tier 3
222-1370R	La Jolla Indian Reservation/ Mesa Grande/ Santa Ysabel	10/30/19 2:41	10/31/19 17:48	39:07	Tier 3

SDG&E Report on Public Safety Power Shutoff Event: October 20–November 1, 2019

Circuit /Device	Communities	Start Date/Time	Restoration Date/Time	Duration	GO 95, Rule 21.2D Classification
222-1401R	E Ramona	10/30/19 2:41	10/31/19 17:53	39:12	Tier 3
222-1433R	La Jolla Indian Reservation/ Mesa Grande/ Santa Ysabel	10/30/19 2:41	10/31/19 17:53	39:12	Tier 3
222-1441R	La Jolla Indian Reservation/ Mesa Grande/ Santa Ysabel	10/30/19 2:41	10/31/19 17:52	39:11	Tier 3
222-1364R	Julian/Santa Ysabel/Morettis	10/30/19 2:43	10/31/19 16:53	38:10	Tier 3
222-1503	Julian/Kentwood in the Pines/Banner	10/30/19 2:43	10/31/19 16:56	38:13	Tier 3
222-7R	Santa Ysabel/Wynola/Pine Hills	10/30/19 2:43	10/31/19 16:54	38:11	Tier 3
79-673R	Viejas/Descanso/Boulder Creek	10/30/19 2:43	10/31/19 15:26	36:43	Tier 3
78-26R	Viejas/Descanso/Boulder Creek	10/30/19 2:46	10/31/19 10:32	31:46	Tier 3
1030-987	Lake Wohlford/ Bear Valley/ Skyline Ranch	10/30/19 2:50	10/31/19 13:22	34:32	Tier 3
157-75R	Dulzura/Potrero/Campo	10/30/19 2:56	10/31/19 16:16	37:20	Tier 3
357-1147R	Viejas/Descanso/Boulder Creek	10/30/19 3:02	10/31/19 9:59	30:56	Tier 2
357-1299R	Viejas/Descanso/Boulder Creek	10/30/19 3:02	10/31/19 10:49	31:46	Tier 3
1458-454	Dehesa/Alpine/ Rancho Palo Verde	10/30/19 3:04	10/31/19 9:19	30:14	Tier 2
1458-565	Viejas/Descanso/Boulder Creek	10/30/19 3:04	10/31/19 9:24	30:19	Tier 3
237-30R	N Ramona	10/30/19 3:08	10/31/19 13:45	34:37	Tier 3
220-288R	Julian/ Santa Ysabel/ Morettis	10/30/19 4:19	10/31/19 17:35	37:16	Tier 3

SDG&E Report on Public Safety Power Shutoff Event: October 20–November 1, 2019

Circuit /Device	Communities	Start Date/Time	Restoration Date/Time	Duration	GO 95, Rule 21.2D Classification
79-679R	Viejas/Descanso/Boulder Creek	10/30/19 4:19	10/31/19 15:20	35:01	Tier 3
221-344R	Julian/ Santa Ysabel/ Morettis	10/30/19 4:44	10/31/19 17:16	36:31	Tier 3
221-19R	Julian/Kentwood in the Pines/Banner	10/30/19 4:51	10/31/19 17:07	36:16	Tier 3
221-35R	Julian/Kentwood in the Pines/Banner	10/30/19 4:51	10/31/19 17:09	36:18	Tier 2
221-37AE	Julian/ Santa Ysabel/ Morettis	10/30/19 4:51	10/31/19 17:03	36:12	Tier 3
221-43AE	Julian/Kentwood in the Pines/Banner	10/30/19 4:51	10/31/19 17:43	36:52	Tier 3
221-675R	Julian/Kentwood in the Pines/Banner	10/30/19 4:51	10/31/19 17:15	36:24	Tier 2
221-6R	Julian/Kentwood in the Pines/Banner	10/30/19 4:51	10/31/19 17:13	36:22	Tier 2
Generator	Julian/Kentwood in the Pines/Banner	10/30/19 4:51	10/30/19 5:49	00:58	Tier 2
1243-45R	Ladera Ranch/ Coto De Caza/ Ortega	10/30/19 5:15	10/30/19 18:09	12:53	Tier 2
470-47R	Rancho Peñasquitos/ Rancho Bernardo/ San Pasqual	10/30/19 5:27	10/30/19 18:24	12:56	Tier 2
221-31R	Julian/ Santa Ysabel/ Morettis	10/30/19 5:41	10/31/19 16:58	35:17	Tier 3
214-1122R	Rincon/ La Jolla Indian Reservation/ Hellhole Canyon	10/30/19 5:53	10/31/19 14:00	32:06	Tier 3
283-55R	Dehesa/Alpine/ Rancho Palo Verde	10/30/19 6:15	10/30/19 16:45	10:30	Tier 3
DV1-3R	Dehesa/Alpine/ Rancho Palo Verde	10/30/19 6:15	10/30/19 16:56	10:41	Tier 3
1166-18R	Dehesa/Alpine/ Rancho Palo Verde	10/30/19 6:17	10/30/19 17:25	11:07	Tier 3

SDG&E Report on Public Safety Power Shutoff Event: October 20–November 1, 2019

Circuit /Device	Communities	Start Date/Time	Restoration Date/Time	Duration	GO 95, Rule 21.2D Classification
1166-15R	Dehesa/Alpine/ Rancho Palo Verde	10/30/19 6:18	10/30/19 17:24	11:05	Tier 3
79-685R	E Descanso/ Green Valley Falls/Cuyamaca	10/30/19 6:23	10/31/19 16:25	34:01	Tier 3
357-45R	Dehesa/Alpine/ Rancho Palo Verde	10/30/19 6:24	10/31/19 9:41	27:17	Tier 2
357-50R	Harbison Canyon/ Glen Oaks/ W Alpine	10/30/19 6:24	10/31/19 9:03	26:39	Tier 2
357-750R	Dehesa/Alpine/ Rancho Palo Verde	10/30/19 6:24	10/31/19 9:46	27:22	Tier 2
358-585R	Dehesa/Alpine/ Rancho Palo Verde	10/30/19 6:24	10/31/19 11:32	29:08	Tier 2
CB 357	Harbison Canyon/ Glen Oaks/ W Alpine	10/30/19 6:24	10/31/19 8:24	26:00	Tier 2
1458-519	Dehesa/Alpine/ Rancho Palo Verde	10/30/19 6:27	10/31/19 9:51	27:24	Tier 2
215-1534R	Valley Center/ Rincon/ Pauma Valley	10/30/19 6:29	10/31/19 11:58	29:28	Tier 2
215-1544R	Valley Center/ Rincon/ Pauma Valley	10/30/19 6:29	10/31/19 12:40	30:10	Tier 2
215-38R	Valley Center/ Rincon/ Pauma Valley	10/30/19 6:29	10/31/19 11:30	29:00	Tier 3
236-10R	N Ramona	10/30/19 6:32	10/31/19 12:29	29:57	Tier 2
236-38R	N Ramona	10/30/19 6:32	10/31/19 12:44	30:12	Tier 2
908-1236R	Valley Center/ Lilac	10/30/19 7:04	10/30/19 18:19	11:14	Tier 2
907-1602	Valley Center/ Rincon/ Pauma Valley	10/30/19 7:06	10/30/19 18:32	11:25	Tier 3
1022-17F	Valley Center/ Lilac	10/30/19 7:07	10/30/19 17:12	10:05	Tier 3

SDG&E Report on Public Safety Power Shutoff Event: October 20–November 1, 2019

Circuit /Device	Communities	Start Date/Time	Restoration Date/Time	Duration	GO 95, Rule 21.2D Classification
1022-24R	Valley Center/ Lilac	10/30/19 7:07	10/30/19 17:19	10:12	Tier 3
1022-26R	Valley Center/ Lilac	10/30/19 7:07	10/30/19 17:23	10:16	Tier 3
907-1702R	Lake Wohlford/ Bear Valley/ Skyline Ranch	10/30/19 7:09	10/30/19 18:40	11:31	Tier 3
907-1716R	Valley Center/ Rincon/ Pauma Valley	10/30/19 7:09	10/30/19 18:29	11:20	Tier 3
1021-25R	Valley Center/ Lilac	10/30/19 7:10	10/30/19 17:30	10:20	Tier 3
1021-879R	Valley Center/ Lilac	10/30/19 7:10	10/30/19 17:28	10:18	Tier 3
1021-883R	Valley Center/ Lilac	10/30/19 7:10	10/30/19 17:26	10:16	Tier 3
CB 1021	Valley Center/ Lilac	10/30/19 7:10	10/30/19 17:16	10:06	Tier 2
1001-1130R	NW Rancho Santa Fe/ San Elijo Lagoon	10/30/19 7:15	10/31/19 10:08	26:53	None
1001-1140R	NE Rancho Santa Fe	10/30/19 7:15	10/31/19 10:13	26:58	None
305-32R	NW Rancho Santa Fe/ San Elijo Lagoon	10/30/19 7:15	10/31/19 11:05	27:50	None
307-1492R	SE Rancho Santa Fe	10/30/19 7:16	10/31/19 11:18	28:02	None
307-234R	SE Rancho Santa Fe	10/30/19 7:16	10/31/19 11:34	28:18	None
909-17R	Valley Center/ Rincon/ Pauma Valley	10/30/19 7:28	10/31/19 14:39	31:10	Tier 2
216-220R	Valley Center/ Rincon/ Pauma Valley	10/30/19 7:31	10/31/19 12:27	28:56	Tier 3
75-1744R	Dulzura/Potrero/Campo	10/30/19 7:34	10/31/19 12:35	29:00	Tier 3

SDG&E Report on Public Safety Power Shutoff Event: October 20–November 1, 2019

Circuit /Device	Communities	Start Date/Time	Restoration Date/Time	Duration	GO 95, Rule 21.2D Classification
157-87R	Dulzura/Potrero/Campo	10/30/19 7:39	10/31/19 16:35	32:56	Tier 3
442-14R	Japatul Valley/Buckman Springs/Morena Village	10/30/19 7:49	10/31/19 15:38	31:49	Tier 3
442-16R	Japatul Valley/Buckman Springs/Morena Village	10/30/19 7:49	10/31/19 15:47	31:58	Tier 3
442-2R	Japatul Valley/Buckman Springs/Morena Village	10/30/19 7:49	10/31/19 15:42	31:53	Tier 3
79-658R	Guatay/Pine Valley/Mount Laguna	10/30/19 7:49	10/31/19 16:07	32:18	Tier 3
79-660R	E Descanso/ Green Valley Falls/Cuyamaca	10/30/19 7:49	10/31/19 16:28	32:39	Tier 3
79-668R	E Descanso/ Green Valley Falls/Cuyamaca	10/30/19 7:49	10/31/19 16:41	32:52	Tier 3
79-714R	E Descanso/ Green Valley Falls/Cuyamaca	10/30/19 7:49	10/31/19 16:01	32:12	Tier 3
1100-45	W Bernardo/ Del Dios/ Lake Hodges	10/30/19 8:01	10/31/19 14:04	30:02	Tier 2
CB 1100	Rancho Penasquitos/ Rancho Bernardo/ San Pasqual	10/30/19 8:01	10/30/19 8:09	00:07	Tier 2
908-1172R	Valley Center/ Rincon/ Pauma Valley	10/30/19 8:15	10/30/19 18:57	10:42	Tier 2
908-1201R	Valley Center/ Rincon/ Pauma Valley	10/30/19 8:15	10/30/19 18:14	09:59	Tier 2
1030-18R	Lake Wohlford/ Bear Valley/ Skyline Ranch	10/30/19 8:22	10/31/19 13:12	28:50	Tier 3
1030-20R	Lake Wohlford/ Bear Valley/ Skyline Ranch	10/30/19 8:22	10/31/19 13:09	28:47	Tier 3
1030-23R	Valley Center/Rincon/Pauma Valley	10/30/19 8:22	10/30/19 16:25	08:03	Tier 3
1030-42R	Lake Wohlford/ Bear Valley/ Skyline Ranch	10/30/19 8:22	10/31/19 12:49	28:27	Tier 3

SDG&E Report on Public Safety Power Shutoff Event: October 20–November 1, 2019

Circuit /Device	Communities	Start Date/Time	Restoration Date/Time	Duration	GO 95, Rule 21.2D Classification
1030-989R	Lake Wohlford/ Bear Valley/ Skyline Ranch	10/30/19 8:22	10/31/19 13:21	28:59	Tier 3
RB1-19R	Rainbow/ Rice Canyon/ Pala Mesa Village	10/30/19 8:30	10/31/19 12:11	27:41	Tier 3
RB1-30R	Rainbow/ Rice Canyon/ Pala Mesa Village	10/30/19 8:30	10/31/19 12:09	27:39	Tier 3
521-18R	NE Fallbrook	10/30/19 8:32	10/30/19 18:03	09:31	Tier 2
521-32R	NE Fallbrook	10/30/19 8:32	10/31/19 14:10	29:38	Tier 3
1233-252R	Pala	10/30/19 8:36	10/31/19 16:06	31:29	Tier 3
239-15R	Pala	10/30/19 8:42	10/31/19 11:05	26:23	Tier 3
237-2R	N Ramona	10/30/19 9:15	10/31/19 11:11	25:56	Tier 2
F547337	N Ramona	10/30/19 9:15	10/31/19 13:44	28:29	Tier 3
175-24R	N Poway/ Green Valley	10/30/19 9:22	10/31/19 11:34	26:12	None
175-64R	Highland Valley	10/30/19 9:22	10/31/19 11:48	26:26	Tier 3
175-90R	Highland Valley	10/30/19 9:22	10/31/19 11:44	26:22	Tier 2
175-94R	N Poway/ Green Valley	10/30/19 9:22	10/31/19 11:39	26:17	Tier 2
CB 327	N Poway/ Green Valley	10/30/19 9:48	10/31/19 10:37	24:49	Tier 3
CB 1243	Ladera Ranch/ Coto De Caza/ Ortega	10/30/19 10:28	10/30/19 17:48	07:20	Tier 2
73-23R	Japatul Valley/Buckman Springs/Morena Village	10/30/19 10:42	10/31/19 11:12	24:30	Tier 3

SDG&E Report on Public Safety Power Shutoff Event: October 20–November 1, 2019

Circuit /Device	Communities	Start Date/Time	Restoration Date/Time	Duration	GO 95, Rule 21.2D Classification
73-49R	Viejas/Descanso/Boulder Creek	10/30/19 10:42	10/31/19 10:58	24:16	Tier 3
73-765R	Japatul Valley/Buckman Springs/Morena Village	10/30/19 10:42	10/31/19 11:06	24:24	Tier 3
79-676R	Viejas/Descanso/Boulder Creek	10/30/19 10:42	10/31/19 15:15	28:33	Tier 3
CB 73	Viejas/Descanso/Boulder Creek	10/30/19 10:42	10/31/19 10:38	23:56	Tier 3
CB 79	Viejas/Descanso/Boulder Creek	10/30/19 10:56	10/31/19 15:09	28:13	Tier 3
CB 222	Julian/ Santa Ysabel/ Morettis	10/30/19 13:28	10/31/19 11:08	21:40	Tier 3
Generator	Julian/Kentwood in the Pines/Banner	10/31/19 17:20	10/31/19 17:43	00:23	Tier 2

***Outages were not initiated as PSPS, but were left out of service in the interest of public safety until SDG&E crews were able to patrol to ensure safe conditions prior to re-energization.**

SDG&E Report on Public Safety Power Shutoff Event: October 20–November 1, 2019

5. Describe how sectionalization was considered/ implemented and the extent to which it impacted the size and scope of the de-energization event

Response:

SDG&E was able to implement sectionalization during this PSPS event to reduce customer impacts. SDG&E de-energized portions of many of the de-energized circuits during this event, rather than the entire circuits. By de-energizing only portions of the circuit, customer impacts of this PSPS event were reduced during each weather event:

Weather Event 1: October 20–22

- No PSPS implemented

Weather Event 2: October 24–26

- Utilized sectionalization for 18 of 36 de-energized circuits, which reduced customer impacts by 10,149.

Weather Event 3: October 28–November 1

- Utilized sectionalization for 24 of 48 de-energized circuits, which reduced customer impacts by 8,731.

Sectionalization was also used to prevent outages by transferring service of customers to other circuits/devices, when possible. This reduced the number of customers who experienced PSPS and shortened the duration of outages in several areas, including the Viejas and Rincon reservations, as well as several communities in eastern San Diego. SDG&E also provided a generator to avoid a service interruption for businesses and basic services in downtown Julian.

SDG&E also used sectionalizing devices to send warning messages and notifications of potential PSPS impacts to specific, more precise customer groups.

SDG&E Report on Public Safety Power Shutoff Event: October 20–November 1, 2019

6. The number of affected customers, broken down by residential, medical baseline, commercial/industrial and other.

Response:

Weather Event 1: October 20–22

SDG&E monitored weather conditions in its EOC for the event that was expected to impact the San Diego region starting in the evening of October 20, 2019. Based on real-time observations of weather conditions, the Santa Ana event on October 20–22 was ultimately weaker than expected and did not require any de-energizations for public safety. As such, there were no customers impacted by PSPS during this period.

Weather Event 2: October 24–26

Circuit/ Device	Total # Impacted Customers	Residential	Commercial/ Industrial	Medical Baseline	PSPS Critical Facilities
1030-987	30	28	4	4	0
1030-989R	155	87	71	6	1
1166-18R	267	243	28	28	1
1215-12R	136	102	42	5	6
1458-454	1253	856	69	78	19
157-75R	338	232	106	20	13
157-87R	314	254	65	18	6
176-58R	1337	651	353	118	49
211-279R	291	218	98	21	11
212-632R	644	326	179	13	17
214-1122R	390	290	77	15	7
215-38R	495	431	67	40	5
217-983R	76	70	8	3	0
220-288R	318	222	111	7	8
221-31R	1619	1297	334	68	44
222-1364R	1452	777	257	32	12
236-10R	677	558	123	50	8
237-2R	674	537	166	47	13
283-55R	459	348	113	27	14
357-1147R	1747	289	20	28	6
358-585R	360	254	107	15	7
440-13R	262	208	58	4	14
441-25R	103	51	70	4	31
442-14R	1318	751	110	50	25
445-23R	344	288	63	24	5
448-11R	336	282	55	22	5
448-33R	516	406	121	27	14

SDG&E Report on Public Safety Power Shutoff Event: October 20–November 1, 2019

Circuit/ Device	Total # Impacted Customers	Residential	Commercial/ Industrial	Medical Baseline	PSPS Critical Facilities
449-6R	619	545	84	45	3
73-765R	750	304	65	28	5
75-1744R	17	0	17	0	10
78-26R	114	79	35	18	1
79-658R	843	165	83	5	15
971-26R	1017	887	149	83	18
973-630R	1350	1228	129	110	24
Total	20,621	13,624	3,437	1,063	417

Weather Event 3: October 28–November 1

Circuit/ Device	Total # Impacted Customers	Residential	Commercial/ Industrial	Medical Baseline	PSPS Critical Facilities
1001-1130R	1206	1094	117	36	16
1021-CB	708				
1022-17F	130	106	29	3	2
1030-23R	1322	1065	292	77	25
1166-15R	60	55	5	4	0
1166-18R	267	243	28	28	1
1215-12R	135	102	42	5	6
1233-252R	586	408	183	14	15
1243-45R	101	8	45	0	16
1458-454	922	856	69	78	19
1458-519	179	132	50	11	2
157-75R	338	232	106	20	13
157-87R	314	254	65	18	6
175-24R	1225	1031	201	49	22
176-58R	1339	163	94	6	8
214-1122R	365	290	77	15	7
215-38R	495	431	67	40	5
216-220R	216	175	38	6	5
220-288R	318	222	111	7	8
221-31R	1615	1297	334	68	44
222-1364R	1452	1195	257	32	12
236-10R	676	558	123	50	8
237-2R	676	537	166	47	13
239-15R	488	417	71	7	2
283-55R	458	348	113	27	14
305-32R	341	264	80	12	4
307-1492R	1001	898	111	32	9

SDG&E Report on Public Safety Power Shutoff Event: October 20–November 1, 2019

Circuit/ Device	Total # Impacted Customers	Residential	Commercial/ Industrial	Medical Baseline	PSPS Critical Facilities
357-50R	1748	423	22	57	5
358-585R	360	254	107	15	7
440-13R	262	208	58	4	14
441-23R	343	48	52	4	24
441-25R	103	51	70	4	31
442-14R	843	751	110	50	25
445-23R	344	288	63	24	5
448-11R	336	282	55	22	5
448-33R	516	406	121	27	14
470-47R	186	75	113	6	11
521-18R	474	339	138	25	16
73-765R	366	304	65	28	5
75-1744R	17	0	17	0	10
78-26R	843	234	35	18	1
79-676R	843	536	153	35	20
907-1716R	946	694	68	52	5
908-1201R	1748	1483	283	98	26
909-17R	492	377	125	20	4
	27,703	23,177	4,529	1,181	501

SDG&E Report on Public Safety Power Shutoff Event: October 20–November 1, 2019

7. Describe any wind-related damage to SDG&E’s overhead powerline facilities in the areas where power was shutoff;

Response:

SDG&E crews patrolled the de-energized lines prior to re-energization to ensure safe operating conditions.

Most damage found during the event was caused by trees and tree branches contacting overhead conductors. Other issues commonly seen were failures of communication cable. Photos and brief descriptions of the wind-related damage to SDG&E facilities listed in the tables below for Weather Events 2 and 3 can be found in Appendix 7.

Weather Event 2: October 24–26

During Weather Event 2, SDG&E captured 5 wind-related damages to the system while the circuits were de-energized.

Circuit	District	General Cause	Equipment
176	Northeast	Tree/Vegetation Contact	Conductor, OH
222	Ramona	Severe Weather	Cable Splice/Connector
157	Mountain Empire	Severe Weather	Cross Arm
157	Mountain Empire	Severe Weather	Cross Arm
212	Ramona	Device/Equipment Damaged	Transformer

Weather Event 3: October 28 – November 1

During Weather Event 3, SDG&E captured 10 wind-related damages to the system while the circuits were de-energized.

Circuit	District	General Cause	Equipment
283	Eastern	Severe Weather	Communication
1001	North Coast	Tree/Vegetation Contact	Conductor, OH
305	North Coast	Tree/Vegetation Contact	Pole
305	North Coast	Tree/Vegetation Contact	Pole
358	Eastern	Severe Weather	Cross Arm
237	Ramona	Tree/Vegetation Contact	Conductor, OH
1233	Northeast	Tree/Vegetation Contact	Conductor, OH
521	Northeast	Severe Weather	Down Guy
521	Northeast	Severe Weather	Other Hardware
PE1	Ramona	Severe Weather	Conductor, OH

Photos and brief descriptions of the wind-related damage to SDG&E facilities can be found in Appendix 7.

SDG&E Report on Public Safety Power Shutoff Event: October 20–November 1, 2019

- 8. Provide a description of the customer notice and any other mitigation provided by SDG&E. Include a copy of all notifications, the timing of notifications, the methods of notifications and who (IOU or public safety partner) made the notification. If SDG&E failed to provide notifications according to the timelines set forth in the CPUC PSPS Guidelines (see D.19-05-042), include an explanation of the circumstances that resulted in such failure.**

Response:

- a. For each of the three weather events, SDG&E proactively notified customers who were in areas that would potentially be impacted by PSPS. Notifications were made via outbound dialer, email, text messaging and personal phone calls. Helpful information was also shared on SDG&E’s websites (SDGE.com and SDGEnews.com), SDG&E’s social media channels (Twitter, Facebook, Instagram) and with local, state and national news media outlets.
- b. The three weather events that impacted SDG&E’s service area between October 20 and November 1 occurred with fewer than 48-hours between each event. Pursuant to D.19-05-042, initial notification to Public Safety Partners is required 48–72-hours prior to a PSPS event. As such, SDG&E’s treated these consecutive weather events as a single PSPS event for initial notifications to external agencies, including the CPUC and CalOES. Notifications to external agencies following the October 20–22 and October 24–26 weather events included information on the extension of the PSPS event due to the subsequent weather events forecast to impact the region.
- c. While initial notification to external agencies was not repeated, SDG&E treated each of the three weather events as separate events regarding customer notifications. SDG&E provided advanced notifications to customers in the areas expected to be impacted by each weather event according to the guidelines set forth in D.19-05-042. Initial customer notifications were sent on October 18 for the weather event beginning October 20, on October 22 for the weather event beginning October 24, and on October 28 for the weather event beginning on October 28.

Weather Event 1: October 20–22

- i. For customers potentially impacted by PSPS overnight, SDG&E did not provide notification in the 1–4-hours prior. This notification was not made in order to prevent waking up customers in the middle of the night. Instead, these customers were notified of the potential of PSPS on October 21 at 15:32, more than 1–4-hours prior to potential PSPS.

Weather Event 2: October 24–26

- i. For customers’ whose power was turned off overnight, SDG&E did not provide notification in the 1–4-hours prior. This notification was not made in order to prevent waking up customers in the middle of the night. Instead, these customers were notified of the potential of PSPS on October 23 at 17:50 and October 24 at 14:44, more than 1–4-hours prior to the implementation of PSPS.

SDG&E Report on Public Safety Power Shutoff Event: October 20–November 1, 2019

- ii. Awareness messaging was sent to all customers impacted by extreme weather conditions. Additional warning messages regarding potential PSPS and the Red Flag Warning were sent to customers most likely to be impacted by PSPS. When PSPS occurred, SDG&E communicated to customers why they were without power, when they could expect power to be restored and followed-up with contact when power was restored. Other warning messages and notifications of potential de-energizations were sent to specific sectionalizing devices as weather conditions worsened, though these customers were not ultimately de-energized for public safety.
- iii. Due to dynamic weather conditions, SDG&E was unable to provide notifications according to the timelines set forth in the CPUC PSPS Guidelines (see D.19-05-042) for the following circuits:

Circuit/ Device	Total # Impacted Customers	Residential	Commercial/ Industrial	Medical Baseline	PSPS Critical Facilities
215-38R	495	431	67	40	5

Weather Event 3: October 28–November 1

- i. For customers' whose power was turned off overnight, SDG&E did not provide notification in the 1–4-hours prior. This notification was not made in order to prevent waking up customers in the middle of the night. Instead, these customers were notified of the potential of PSPS on October 29 at 18:20, more than 1–4 hours prior to the implementation of PSPS.
- ii. Awareness messaging was sent to all customers impacted by extreme weather conditions. Additional warning messages regarding potential PSPS and the Red Flag Warning were sent to customers most likely to be impacted by PSPS. When PSPS occurred, SDG&E communicated to customers why they were without power, when they could expect power to be restored and followed-up with contact when power was restored. Other warning messages and notifications of potential de-energizations were sent to specific sectionalizing devices as weather conditions worsened, though these customers were not ultimately de-energized for public safety.
- iii. Due to dynamic weather conditions, SDG&E was unable to provide notifications according to the timelines set forth in the CPUC PSPS Guidelines (see D.19-05-042) for the following circuits:

Circuit/ Device	Total # Impacted Customers	Residential	Commercial/ Industrial	Medical Baseline	PSPS Critical Facilities
470-47R	186	75	113	6	11
RB1-30R	266	153	116	5	10
521-18R	474	339	138	25	16
1233-252R	264	408	183	14	15
239-15R	222	101	71	7	2

SDG&E Report on Public Safety Power Shutoff Event: October 20–November 1, 2019

See Appendix 1 for details of notifications to customers

See Appendix 2 for details of notifications to Public Safety and Community Partners

See Appendix 3 for details of notifications to the CPUC

See Appendix 4 for details of notifications to Government Officials/Representatives

See Appendices 5 and 6 for details of notifications to Cal OES

SDG&E Report on Public Safety Power Shutoff Event: October 20–November 1, 2019

- 9. For those customers where positive or affirmative notification was attempted, an accounting of the customers (which tariff and/or access and functional needs population designation), the number of notification attempts made, the timing of attempts, who made the notification attempt (utility or public safety partner) and the number of customers for whom positive notification was achieved**

Response:

Customer notifications were made by SDG&E.

SDG&E successfully made affirmative notifications to medical baseline (MBL) customers who were not reached by phone. SDG&E completed 465 total in-person notifications for customers during this event, including 14 related to the October 20–22 weather event, 259 for the October 24–26 weather event, and 192 for the October 28–November 1 weather event.

SDG&E Report on Public Safety Power Shutoff Event: October 20–November 1, 2019

- 10. The address of each community assistance location during a de-energization event, describe the location (building, trailer, etc.), describe the assistance available at each location, and the days and hours it was open.**

Response:

SDG&E opened seven Community Resource Centers (CRC) and two Community Information Centers (CIC) during this event.

Community Resource Centers

Location	Site Description	Resources Provided	Days/ Hours of Operation
Descanso Public Library 9545 River Dr. Descanso, CA 91916	Building	Bottled water, snacks, ice, water trucks, electronics charging, outage updates	Oct. 24–26, Oct. 30–31 0800-1800
Whispering Winds Catholic Camp 17606 Harrison Park Rd. Julian, CA 92036	Building	Bottled water, snacks, ice, water trucks, electronics charging, outage updates	Oct. 24–26, Oct. 30–31 0800-1800
Warner Springs Community Center 30950 CA-79 Warner Springs, CA 92086	Building	Bottled water, snacks, ice, water trucks, electronics charging, outage updates	Oct. 25–26, Oct. 30 0800-1800
Pine Valley Improvement Club 28890 Olde Hwy 80 Pine Valley, CA 91962	Building	Bottled water, snacks, ice, water trucks, electronics charging, outage updates	Oct. 24 1200–1800 Oct. 25, 30–31 0800-1800
Lake Morena Community Church 29765 Oak Dr. Campo, CA 91906	Building	Bottled water, snacks, ice, water trucks, electronics charging, outage updates	Oct. 25–26, Oct. 30–31 0800-1800
Dulzura Community Center 1136 Community Building Dr. Dulzura, CA 91917	Building	Bottled water, snacks, ice, water trucks, electronics charging, outage updates	Oct. 25–26, Oct. 30–31 0800-1800
Potrero Community Center 24550 Hwy 94 Potrero, CA 91963	Building	Bottled water, snacks, ice, water trucks, electronics charging, outage updates	Oct. 25–26, Oct. 30–31 0800-1800

Community Information Centers

Location	Site Description	Resources Provided	Days/ Hours of Operation
Valley Center Branch Library 29200 Cole Grade Rd. Valley Center, CA 92082	Building	Bottled water, snacks, ice, water trucks, electronics charging, outage updates	Oct. 25–26, Oct. 30–31 0800-1800
Ramona Branch Library 1275 Main St. Ramona, CA 92065	Building	Electronics charging, outage updates	Oct. 25–26, Oct. 30–31 0800-1800

11. A description and evaluation of engagement with local and state public safety partners in providing advanced outreach/notification during the PSPS event

Response:

Throughout the event SDG&E remained engaged with its local and state public safety partners. In addition to email notifications (see Appendices 2, 5 and 6 for details), SDG&E monitored its on-duty phone numbers and emails 24/7, which was provided to local and state public safety partners as early as priority advanced notification and throughout the event. This direct line to on duty officers within the Emergency Operations Center enabled local and state public safety partners to get information in real-time from the appropriate experts.

SDG&E fielded all inquiries from local and state public safety partners. Questions primarily concerned restoration times, community resource centers, and what areas could be impacted and were impacted during the event.

Additionally, GIS map layers were provided to public safety partners via a secure file transfer protocol for situational awareness.

SDG&E Report on Public Safety Power Shutoff Event: October 20–November 1, 2019

12. The local communities' representatives SDG&E contacted prior to de-energization and the date on which they were contacted.

Response:

Please see Appendix 2 for details of notifications to Public Safety and Community Partners

SDG&E Report on Public Safety Power Shutoff Event: October 20–November 1, 2019

13. Summarize the number and nature of complaints received as a result of the de-energization event and include claims that are filed against SDG&E because of the de-energization.

Response:

As of November 15, SDG&E has received 25 complaints related to the October 20–November 1 PSPS event. Please see below for details regarding the complaints:

Type	Resolution Steps	Short Description	Date Received
Complaint	Filing complaint for tracking. Customer did not request call.	Customer complained about PSPS.	10/24/19
Complaint	Called Ms. to discuss PSPS.	Customer is upset electric was shut off during PSPS and claims we should have called our customer with more advance notice to let them know the service was going to be shut off.	10/28/19
Complaint	Complaint will be forwarded to CPUC.	Customer believes they should get notification day before PSPS.	10/28/19
Complaint	Filing complaint only. PSPS	Customer upset that power was shut off due to the fire risk. Customer said there are no winds and it is unfair.	10/28/19
Complaint	Made contact with customer. Went over reasoning behind PSPS	Customer stated there were higher winds on Wednesday and Thursday then Friday and Saturday which was when PSPS happened in his area. Customer not happy that there were no gusts of wind happening during those days but was still shut off.	10/28/19
Complaint	PSPS. Filing complaint	Customer complained about the PSPS. He said another community with the same winds was not shut off. Also complained that resource center was not open during entire outage or properly staffed.	10/28/19
Complaint	Called and left message for Ms. to call back.	Customer unhappy that her neighbors who have power lines above ground have their electricity back on however she does not, and her electricity is underground, and they have no water because the well is out	10/28/19
Complaint	Explained multiple factors involved when restoring power	Customer not happy with the PSPS. She stated her neighbor across the street had their power turned on sooner than her.	10/28/19

SDG&E Report on Public Safety Power Shutoff Event: October 20–November 1, 2019

Complaint	Explained why PSPS is necessary	Customer not happy with PSPS. Stated we should not have to shut down power for public safety.	10/28/19
Complaint	Entered complaint	Customer upset she did not receive all the notifications for PSPS only one advising she has been restored. Also states outage map is not updated enough.	10/29/19
Complaint	Escalated to the OBD team for correction	Cell # removed from records year ago. Rec OBD calls re PSPS on cell instead of home. Concerned may miss important cl from us as does not use cell often & cell reception not always stable in her area. Called many times to report, continued to receive calls to cell.	10/29/19
Complaint	Filing complaint. PSPS	Customer upset about PSPS. Outage was caused by a fault on the circuit but will probably not be restored until end of PSPS in the area.	10/30/19
Complaint	spoke with customer. Ms. satisfied with filing formal complaint	Customer experienced an unplanned outage on 10/29 and now being affected by the PSPS. Customer upset her power went off before it was supposed to.	10/30/19
Complaint	Mailed information regarding PSPS process via U.S. Mail.	Customer escalated complaint regarding PSPS outage. Claims was provided incorrect information when he inquired about the restoration time. He further claims we always provide incorrect information. Request info regarding PSPS be mailed to him.	10/30/19
Complaint	Complaint filed for tracking.	Customer complained about PSPS. Customer feels that the left-wing government prevents us from cleaning debris below electrical equipment which causes the high fire risk.	10/31/19
Complaint	Filing for tracking	Customer disputes the PSPS. Customer says we were incorrect to shut off the power on his grid when we left the power on in other areas with a higher risk.	10/31/19
Complaint	Filing for tracking	Customer complained about PSPS.	10/31/19
Complaint	Complaint filed on the customer's behalf.	Customer feels we are shutting of the power to avoid being sued, not for public safety.	10/30/19
Complaint	Explained reasons for PSPS	Customer not happy power was shut down due to PSPS. States vegetation up keep is good in her area and most of the power lines are underground.	10/31/19
Complaint	Called customer. No answer.	Customer requested to file complaint regarding PSPS which took place on 10/30/19.	11/4/19

SDG&E Report on Public Safety Power Shutoff Event: October 20–November 1, 2019

Complaint	Customer contacted. No answer. Left voicemail.	Customer upset about PSPS and availability of updated information.	11/4/19
Complaint	Explained reason for power shut off.	Customer not happy his power was shut off for safety due to RFW. Request power be restored.	10/30/19
Complaint	Feedback provided to communications team.	Customer requests PSPS outage notification include address and/or street name outage pertains to.	11/5/19
Complaint	Called customer. No answer.	Customer wrote letter to Supervisor's Office regarding PSPS. Concerns include: Power shut off when insignificant winds are recorded; power is kept off overnight; what weather service is utilized; why does the utility run ads; impact to residents.	11/11/19
Complaint	Concern forwarded to communications group.	Customer concerned that she did not receive notification prior to PSPS outage. Customer requests that utility provide a generator.	11/13/19

As of November 15, SDG&E has received 80 claims related to the PSPS events that took place October 20–November 1:

- 12 claims: Property damage
- 0 claims: Solar related
- 53 claims: Food loss
- 7 claims: Inconvenience of being without power
- 3 claims: Business loss
- 5 claims: Hotel stays

14. Provide detailed description of the steps taken to restore power.

Response:

SDG&E considers and implements the following steps to restore power:

- a. Meteorology forecasted wind gusts have peaked and are trending downward;
- b. Real-time observer reports confirming no impacts to system, no debris and no vegetation impacts;
- c. Full patrol of the de-energized distribution circuit or transmission tie-line to inspect for damages;
- d. Electric Troubleshooter, observers and/or line crews on-site during re-energization process at key locations;
- e. Contract Fire-Fighting Resources (CFR) on-site during re-energization process;
- f. Check and ensure all personnel are in the clear before re-energization;
- g. Approval by OIC, Deputy Ops, and Field Utility Commander to restore device/circuit/tie-line; and
- h. Electric Distribution Operations/Electric Grid Operations notifies EOC of time reenergization was completed.

15. Lessons learned by SDG&E from the PSPS event.

Response:

Website / Emergency Notification System

- SDG&E is reviewing and amending the local community names used for notifications to provide more targeted community information to public safety partners and customers, e.g., rather than messaging that “portions of Encinitas” are potentially impacted, using the targeted community name, “Olivenhain” to provide additional clarity to customers and public safety partners in the region.
- Process enhancements are being reviewed to shorten the time between receiving a complete a weather forecast and updating/posting GIS maps to SDG&E’s website.
- Based on experience with this latest event, our messages will be reviewed to determine if there is any need for modifications. For example, non-customer communications caused confusion to those customers who signed-up for notification related to multiple zip codes, as it was unclear which zip code was at risk. SDG&E will work to make it clear for these customers, reviewing the dedicated PSPS webpage is a resource to determine which zip code is at risk.
- We need to review the “domain reputation” for non-customer e-mail communications. We have reports of those notifications going into users’ spam folders.
- Although processes were pre-established for notifications, tracking and reporting the changing requirements during the event were frequent and made it difficult to manage efficiently.

16. Recommended updates/modifications the PSPS guidelines adopted in ESRB-8 and D.19-05-042.

Response:

This was SDG&E’s second PSPS event utilizing the de-energization guidelines from D.19-05-042. SDG&E’s recommendations based on these initial experiences implementing PSPS under the new guidelines are as follows:

1. Critical facilities should be clearly defined. Today this definition is overly broad and captures facilities that would not cause public harm if de-energization occurred;
2. Explore an “opt-out” option process for customer segments that the utilities are required to communicate with who do not wish to receive communication. SDG&E has already been asked about an “opt out” option from certain Public Safety Partners.
3. The required eight languages (English, Spanish, Mandarin, Cantonese, Tagalog, Vietnamese, Korean, and Russian) do not adequately reflect the demographics of SDG&E’s community. SDG&E recommends the language requirement be modified to align with the San Diego County and Orange County Registrar of Voters language requirements (English, Spanish, Chinese, Vietnamese, Tagalog, and Korean), which would ensure SDG&E’s notifications mirror the non-English/limited English populations within its service territory.

17. Include any other matters that SDG&E believes are relevant to the Commission’s assessment of the reasonableness of SDG&E’s decision to de-energize.

Response:

At the times SDG&E implemented PSPS throughout this event, weather conditions included high winds, low humidity and warm temperatures. These conditions, combined with relatively dry vegetation, could have resulted in a widespread wildfire, had an ignition occurred.

The available data supported an extreme threat of large and destructive wildfires with rapid rates of spread and long-range spotting, should an ignition occur. Based on the weather forecasts, as well as real-time observations of weather conditions and reports from field observers, de-energizations were determined to be the best method to mitigate the risk of potential utility-caused wildfires.

SDG&E Report on Public Safety Power Shutoff Event: October 20–November 1, 2019

VERIFICATION

I am an officer of the applicant corporation herein and am authorized to make this verification on its behalf. I am informed and believe that the matters stated in the foregoing document are true.

I declare under penalty of perjury that the foregoing is true and correct. Executed this 15th day of November 2019, at San Diego, California.

John D. Jenkins

John D. Jenkins
Vice President, Electric System Operations
San Diego Gas & Electric Company

Appendix 1
Customer Communications: Dates, Times and Type

SDG&E Report on Public Safety Power Shutoff Event: October 20–November 1, 2019

Overview of Communications by Method

Weather Event 1: October 20–22, 2019

Method	Total # Notifications	Source
Cell phone	4,268	SDG&E
Email	17,063	SDG&E
Landline/Home phone	4,267	SDG&E
Text message	253	SDG&E
Total: 25,851*		

Weather Event 2: October 24–26, 2019

Method	Total # Notifications	Source
Cell phone	18,265	SDG&E
Email	86,408	SDG&E
Landline/Home phone	15,855	SDG&E
Text message	1,024	SDG&E
Total: 121,552*		

Weather Event 3: October 28–November 1, 2019

Method	Total # Notifications	Source
Cell phone	25,528	SDG&E
Email	98,249	SDG&E
Landline/Home phone	17,631	SDG&E
Text message	1,484	SDG&E
Total: 142,892*		

***The total number of notifications does not represent unique customers. Some customers received notifications through multiple channels**

SDG&E Report on Public Safety Power Shutoff Event: October 20–November 1, 2019

**Advanced Notifications
Detailed Communications**

Weather Event 1: October 20–22, 2019

Message	Date	Time of First Call	Home	Cell	Text	Email
M2: 24–48 hours prior	10/19/19	12:58	290	281	2	391
M6a: PSPS likely overnight	10/21/19	15:32	3	6	0	11
M2: 24–48 hours prior	10/22/19	18:23	3800	3840	246	15944
CUST: Restoration in progress; crews may be on property for inspection	10/22/19	20:24	174	141	5	717

Weather Event 2: October 24–26, 2019

Message	Date	Time of First Call	Home	Cell	Text	Email
M2: 24–48 hours prior	10/23/19	20:41	1898	1910	159	16889
M6a: PSPS likely overnight	10/23/19	17:50	97	160	8	681
M2: 24–48 hours prior	10/24/19	19:42	493	400	59	3464
CUST: Restoration in progress; crews may be on property for inspection	10/24/19	19:28	194	276	7	1239
M6: 1–4 hours prior; PSPS likely	10/24/19	07:06	786	956	48	3950
M7: PSPS active	10/24/19	07:37	677	1223	67	4481
M6a: PSPS likely overnight	10/24/19	14:33	1910	2189	141	9554
M15: Power restored	10/25/19	15:29	2620	1300	63	3843
M6: 1–4 hours prior; PSPS likely	10/25/19	07:11	147	265	6	1402
CUST: Restoration in progress; crews may be on property for inspection	10/25/19	18:37	588	1361	54	4699
M11: PSPS active, CRC available	10/25/19	07:23	1277	1445	95	6264
M12: Patrols for restoration started	10/25/19	11:27	1415	1457	94	5462

SDG&E Report on Public Safety Power Shutoff Event: October 20–November 1, 2019

Message	Date	Time of First Call	Home	Cell	Text	Email
M15a: No risk of PSPS	10/25/19	11:14	2419	2830	140	14986
M12: Patrols for restoration started	10/26/19	08:07	645	1278	48	4993
M15: Power restored	10/26/19	08:52	689	1215	35	4501

Weather Event 3: October 28–November 1, 2019

Message	Date	Time of First Call	Home	Cell	Text	Email
M2: 24–48 hours prior	10/28/19	15:10	1420	2707	130	8932
M6a: PSPS likely overnight	10/29/19	18:20	4447	5147	281	25214
M2: 24–48 hours prior	10/29/19	07:47	1188	2618	321	11972
M15a: No risk of PSPS	10/30/19	13:53	332	1014	49	5968
M15: Power restored	10/30/19	17:29	757	1171	67	4611
CUST: Restoration in progress; crews may be on property for inspection	10/30/19	19:39	101	251	12	757
M9: PSPS active overnight	10/30/19	08:57	2210	2831	181	11022
M11: PSPS active, CRC available	10/30/19	07:56	2106	2122	110	8242
M12: Patrols for restoration started	10/30/19	14:23	1512	1631	49	0
M15: Power restored	10/31/19	09:43	1162	2085	94	7493
M12: Patrols for restoration started	10/31/19	07:47	1883	3541	167	12253
M15a: No risk of PSPS	10/31/19	13:46	513	410	23	1785

SDG&E Report on Public Safety Power Shutoff Event: October 20–November 1, 2019

Message Glossary

Message	Content
M2: 24–48 hours prior; PSPS possible	Alert: Forecasted weather conditions could affect the power lines that serve your community. We are currently monitoring the potential for adverse weather conditions to begin within 24 to 48 hours. These conditions may require us to turn off the power for public safety in your community. If you do experience an outage, the power will stay off until we can safely restore it. Please be prepared to activate your personal family emergency plan. For more information, visit SDGE.com/Ready
M6: 1–4 hours prior; PSPS likely	Warning: weather conditions are forecast to affect the power lines that serve your community. We are currently monitoring adverse weather conditions. These conditions will likely require us to activate a Public Safety Power Shutoff within the next one to four hours. The power will stay off until we can safely restore it. Please prepare to activate your personal family emergency plan. For more information including anticipated duration updates, visit SDGE.com/Ready .
M6a: PSPS likely overnight	Warning: weather conditions are forecast to affect the power lines that serve your community. We are currently monitoring adverse weather conditions. These conditions may require us to activate a Public Safety Power Shutoff overnight. The power will stay off until we can safely restore it. Please prepare to activate your personal family emergency plan. For more information including anticipated duration updates, visit SDGE.com/Ready .
M7: PSPS active	Notification: due to adverse weather conditions affecting power lines that serve your community, the power has been turned off for public safety. Your power could be out overnight and remain out for up to 72 hours. When conditions improve, our crews will assess the safety of the electrical system and determine when power can be restored. Your safety and the safety of your community is our highest priority. For updated information on outages and restoration times, visit SDGE.com/outages , check our mobile app, or follow us on Twitter.
M9: PSPS active overnight	Notification: this is an important safety message from SDG&E. Due to adverse weather conditions affecting power lines that serve your community, the power has been turned off for public safety. Our crews are still actively assessing the damage to the electric system to determine how quickly power can be restored. They will continue to work as long as conditions are safe however your power will remain off overnight. For updated information on outages and restoration times, visit SDGE.com/Outages , check our mobile app, or follow us on Twitter.
M11: PSPS active, CRC available	Due to adverse weather conditions affecting power lines that serve your community, the power has been turned off for public safety. A Community Resource Center has been opened. You can go there to charge your phone, get water and snacks, and receive further information about the outage event. For Community Resource Center location and hours of operation, visit sdgenews.com . When conditions

SDG&E Report on Public Safety Power Shutoff Event: October 20–November 1, 2019

Message	Content
	improve, our crews will assess the safety of the electrical system and determine when power can be restored. For updated information on outages and restoration times, visit SDGE.com/Outages , check our mobile app, or follow us on Twitter.
M11a: PSPS active, CIC available	Due to adverse weather conditions affecting power lines that serve your community, the power has been turned off for public safety. A Community Information Center has been opened. You can go there to charge your phone and receive further information about the outage event. For Community Information Center location and hours of operation, visit sdgenews.com . When conditions improve, our crews will assess the safety of the electrical system and determine when power can be restored. For updated information on outages and restoration times, visit SDGE.com/Outages , check our mobile app, or follow us on Twitter.
M12: Patrols for restoration started	Conditions have improved, and SDG&E crews have begun patrolling power lines to determine when power can be restored to affected communities. Please be aware that some inspections could take place on your property. For up-to-date information on outages and restoration times, visit SDGE.com/Outages , check our mobile app, or follow us on Twitter.
M15: Power restored	Your power should now be fully restored. If the power is still out, please call us at 1-800-411-7343. Visit SDGENews.com for up-to-date information. We appreciate your cooperation during this time of adverse weather conditions.
M15a: No risk of PSPS	Adverse weather conditions have passed in your area. If you received a previous notification about a potential Public Safety Power Shutoff, you are no longer at risk of losing power. For more information, visit sdgenews.com . Thank you for your patience.
CUST: Restoration in progress; crews may be on property for inspection	This is an important update from SDG&E. Crews have begun patrolling power lines to begin restoration. Please be aware that some inspections could take place on your property. Thank you for your continued patience and cooperation. More information is available at sdge.com/outage .

Appendix 2

Public Safety and Community Partner Communications: Dates, Times and Recipients

SDG&E Report on Public Safety Power Shutoff Event: October 20–November 1, 2019

Organization	Title	Date
County of San Diego	Vice Chair County Board of Supervisors	10/18/19
County of San Diego	Chief of Staff	10/18/19
County of San Diego	CAO	10/18/19
County of San Diego	Vice Chair County Board of Supervisors	10/19/19
County of San Diego	Chief of Staff	10/19/19
County of San Diego	CAO	10/19/19
2-1-1 San Diego	Crisis Communications Director 2	10/19/19
2-1-1 San Diego	VP of Community & Govt. Relations	10/19/19
2-1-1 San Diego	Duty Officer	10/19/19
American Red Cross	Regional Disaster Office	10/19/19
American Red Cross	Disaster Program Manager	10/19/19
American Red Cross	Regional Planning & Recovery Manager	10/19/19
Cal OES Office of Tribal Coordination	Tribal Advisor	10/19/19
County of San Diego	Supervisor	10/19/19
County of San Diego	Chief of Staff	10/19/19
County of San Diego	Public Works	10/19/19
County of San Diego	Media & Public Relations	10/19/19
County of San Diego	County Surveyor	10/19/19
County of San Diego	Sr. Civil Engineer	10/19/19
County of San Diego	Charter	10/19/19
County of San Diego	Charter	10/19/19
County of San Diego & Orange	T-Mobile	10/19/19
County of San Diego & Orange	AT&T	10/19/19
County of San Diego & Orange	AT&T	10/19/19
County of San Diego & Orange	AT&T - Director, Regulatory Affairs	10/19/19
County of San Diego & Orange	AT&T - Director, External Affairs	10/19/19
County of San Diego & Orange	AT&T	10/19/19

SDG&E Report on Public Safety Power Shutoff Event: October 20–November 1, 2019

Organization	Title	Date
County of San Diego & Orange	AT&T	10/19/19
County of San Diego & Orange	AT&T	10/19/19
County of San Diego & Orange	AT&T	10/19/19
County of San Diego & Orange	AT&T	10/19/19
County of San Diego & Orange	AT&T	10/19/19
County of San Diego & Orange	Cox Communications	10/19/19
County of San Diego & Orange	Cox Communications	10/19/19
County of San Diego & Orange	Cox Communications	10/19/19
County of San Diego & Orange	Sprint	10/19/19
County of San Diego & Orange	Sprint	10/19/19
County of San Diego & Orange	Sprint	10/19/19
County of San Diego & Orange	Sprint	10/19/19
County of San Diego & Orange	Verizon Wireless	10/19/19
County of San Diego & Orange	Verizon Wireless	10/19/19
Fallbrook	Rainbow MWD	10/19/19
Federal Legislator	Congressman	10/19/19
Federal Legislator	District Chief of Staff	10/19/19
El Cajon, Lakeside, Santee, Alpine	Padre Dam MWD	10/19/19
Cal OES Office of Tribal Coordination	Tribal Liaison	10/19/19
Ramona	Ramona MWD	10/19/19
Ramona	Ramona MWD	10/19/19
Ramona	Ramona MWD	10/19/19
Ramona	Ramona MWD	10/19/19
Ramona	Ramona MWD	10/19/19
Ramona	Ramona MWD	10/19/19
Ramona	Ramona MWD	10/19/19
Ramona	Ramona MWD	10/19/19
Ramona	Ramona MWD - General Manager	10/19/19
Cardiff, Encinitas, Solana Beach	San Elijo Jnt Pwr Auth	10/19/19

SDG&E Report on Public Safety Power Shutoff Event: October 20–November 1, 2019

Organization	Title	Date
Cardiff, Encinitas, Solana Beach	San Elijo Jnt Pwr Auth	10/19/19
Carlsbad, Vista	Encina WPCF	10/19/19
Carlsbad, Vista	Encina WPCF	10/19/19
Chula Vista, Bonita, National City	Sweetwater Water Authority	10/19/19
El Cajos, La Mesa	Helix Water District	10/19/19
Fallbrook	Fallbrook Public Utility District (FPUD) Sanitary	10/19/19
Federal Legislator	Field Representative	10/19/19
Federal Legislator	Congressman	10/19/19
Federal Legislator	District Chief of Staff	10/19/19
Laguna Hills, Mission Viejo	Moulton Niguel MWD	10/19/19
Leucadia	Leucadia Cnty Water District	10/19/19
Leucadia	Leucadia Cnty Water District	10/19/19
Pauma Valley	Yuima Municipal Water District	10/19/19
Pauma Valley	Yuima Municipal Water District	10/19/19
Pauma Valley	Yuima Municipal Water District	10/19/19
Pauma Valley	Yuima Municipal Water District	10/19/19
Rancho Santa Fe	Santa Fe Irrigation District	10/19/19
Rcho Sta Fe, Encinitas, Esc, CB, SD	Olivenhain MWD	10/19/19
San Diego	San Diego County Water Authority	10/19/19
San Diego	San Diego County Water Authority	10/19/19
San Diego	San Diego County Water Authority	10/19/19
San Diego	San Diego County Water Authority	10/19/19
San Diego	San Diego County Water Authority	10/19/19
San Marcos, Vista, Esc	Vallecitos Water District	10/19/19
Spring Vly, Jamul, CV, El Cajon	Otay Water District	10/19/19
State Legislator	Senator	10/19/19
State Legislator	Chief of Staff	10/19/19

SDG&E Report on Public Safety Power Shutoff Event: October 20–November 1, 2019

Organization	Title	Date
State Legislator	Communications Director	10/19/19
State Legislator	Assemblymember	10/19/19
State Legislator	Assemblymember	10/19/19
State Legislator	Chief of Staff	10/19/19
State Legislator	Senator	10/19/19
State Legislator	District Director	10/19/19
State Legislator	Field Representative	10/19/19
State Legislator	Chief of Staff	10/19/19
Tribal Campo	Chairman	10/19/19
Tribal Campo	Vice Chairwoman	10/19/19
Tribal Ewiiapaayp	CEO	10/19/19
Tribal La Posta	Councilman	10/19/19
Tribal La Posta	Tribal Administrator	10/19/19
Tribal Manzanita	Chairwoman	10/19/19
Tribal Manzanita	Administrator	10/19/19
Tribal Manzanita	Assistant	10/19/19
Tribal Viejas	Chairman	10/19/19
Tribal Viejas	Vice Chairman	10/19/19
Tribal Viejas	Secretary	10/19/19
Tribal Viejas	Councilman	10/19/19
Tribal Viejas	Resource Project Officer	10/19/19
Valley Center	Valley Center Municipal Water District	10/19/19
Vista	Vista Irrigation District	10/19/19
County of San Diego	Descanso CPG	10/19/19
County of San Diego	Alpine CPG Chair	10/19/19
County of San Diego	Bonsall CPG	10/19/19
County of San Diego	Boulevard CPG, Chair	10/19/19
County of San Diego	Campo/Lake Morena CPG, Chair	10/19/19

SDG&E Report on Public Safety Power Shutoff Event: October 20–November 1, 2019

Organization	Title	Date
County of San Diego	Crest, Dehesa, Granite Hills, Harbison Canyon CPG	10/19/19
County of San Diego	Cuyamaca CPG Chair	10/19/19
County of San Diego	Jacumba CPG, Chair	10/19/19
County of San Diego	Pine Valley CPG	10/19/19
County of San Diego	Potrero CPG	10/19/19
Deer Springs CERT	Deer Springs CERT	10/19/19
Descanso CRC	Descanso CRC	10/19/19
Descanso FSC	Descanso FSC Chair	10/19/19
East County Chamber of Commerce	CEO	10/19/19
East County EDC	CEO	10/19/19
Greater Alpine FSC	Greater Alpine FSC Chair	10/19/19
Pine Valley CRC	Pine Valley CRC	10/19/19
Pine Valley FSC	Pine Valley FSC Chair	10/19/19
SD County Fire Authority - Southern Division CERT (Descanso to Jacumba to Dulzura)	Chair	10/19/19
SDG&E	Director Federal Government Affairs	10/19/19
SDG&E	Regional Vice President State External Relations	10/19/19
Sherilton Valley FSC	Sherilton Valley FSC Chair	10/19/19
State	Caltrans	10/19/19
State	Caltrans PIO	10/19/19
State	Caltrans PIO	10/19/19
State	Caltrans Maintenance Manager II – West Region	10/19/19
State	Caltrans Maintenance Manager	10/19/19
State	Caltrans Deputy Director Traffic Management Center	10/19/19
State	Caltrans Acting District Director	10/19/19

SDG&E Report on Public Safety Power Shutoff Event: October 20–November 1, 2019

Organization	Title	Date
State	Caltrans Acting Deputy Chief	10/19/19
State	Caltrans Traffic Management Center Operations	10/19/19
State	Caltrans Deputy Director Maintenance	10/19/19
State	Caltrans	10/19/19
State	Caltrans	10/19/19
	SDG&E CRC	10/19/19
Alpine CERT	Chair	10/19/19
Alpine Chamber of Commerce	Executive Director	10/19/19
Fallbrook FSC	Fallbrook FSC Chair	10/19/19
Greater San Diego FSC	Greater San Diego FSC Chair	10/19/19
Greater Sunshine Summit FSC	Greater Sunshine Summit FSC Chair	10/19/19
Greater Valley Center FSC	Greater Valley Center FSC Chair	10/19/19
Greater Valley Center FSC	c	10/19/19
Greater Vista FSC	Greater Vista FSC Chair	10/19/19
Harrison Park FSC	Harrison Park FSC Chair	10/19/19
Intermountain FSC	Intermountain FSC Chair	10/19/19
Jacumba CRC	Jacumba CRC	10/19/19
Lake Morena CRC	Lake Morena CRC	10/19/19
Mt. Laguna FSC	Mt. Laguna FSC Chair	10/19/19
Tribal Health		10/19/19
Valley Center CERT	Chair	10/19/19
Valley Center Chamber of Commerce	Executive Director	10/19/19
Valley Center CIC	Valley Center CIC	10/19/19
Warner Springs CERT	Chair	10/19/19
Warner Springs CRC	Warner Springs CRC	10/19/19
Wynola Estates FSC	Wynola Estates FSC Chair	10/19/19
Potrero CRC	Potrero CRC	10/19/19

SDG&E Report on Public Safety Power Shutoff Event: October 20–November 1, 2019

Organization	Title	Date
Potrero/Tecate FSC	Potrero/Tecate FSC Chair	10/19/19
County of San Diego	Vice Chair County Board of Supervisors	10/20/19
County of San Diego	Chief of Staff	10/20/19
County of San Diego	CAO	10/20/19
2-1-1 San Diego	Crisis Communications Director 2	10/20/19
2-1-1 San Diego	VP of Community & Govt. Relations	10/20/19
2-1-1 San Diego	Duty Officer	10/20/19
American Red Cross	Regional Disaster Office	10/20/19
American Red Cross	Disaster Program Manager	10/20/19
American Red Cross	Regional Planning & Recovery Manager	10/20/19
Cal OES Office of Tribal Coordination	Tribal Advisor	10/20/19
County of San Diego	Supervisor	10/20/19
County of San Diego	Chief of Staff	10/20/19
County of San Diego	Public Works	10/20/19
County of San Diego	Media & Public Relations	10/20/19
County of San Diego	County Surveyor	10/20/19
County of San Diego	Sr. Civil Engineer	10/20/19
County of San Diego	Charter	10/20/19
County of San Diego	Charter	10/20/19
County of San Diego & Orange	T-Mobile	10/20/19
County of San Diego & Orange	AT&T	10/20/19
County of San Diego & Orange	AT&T	10/20/19
County of San Diego & Orange	AT&T - Director, Regulatory Affairs	10/20/19
County of San Diego & Orange	AT&T - Director, External Affairs	10/20/19
County of San Diego & Orange	AT&T	10/20/19
County of San Diego & Orange	AT&T	10/20/19
County of San Diego & Orange	AT&T	10/20/19
County of San Diego & Orange	AT&T	10/20/19

SDG&E Report on Public Safety Power Shutoff Event: October 20–November 1, 2019

Organization	Title	Date
County of San Diego & Orange	AT&T	10/20/19
County of San Diego & Orange	AT&T	10/20/19
County of San Diego & Orange	Cox Communications	10/20/19
County of San Diego & Orange	Cox Communications	10/20/19
County of San Diego & Orange	Cox Communications	10/20/19
County of San Diego & Orange	Sprint	10/20/19
County of San Diego & Orange	Sprint	10/20/19
County of San Diego & Orange	Sprint	10/20/19
County of San Diego & Orange	Sprint	10/20/19
County of San Diego & Orange	Verizon Wireless	10/20/19
County of San Diego & Orange	Verizon Wireless	10/20/19
Fallbrook	Rainbow MWD	10/20/19
Federal Legislator	Congressman	10/20/19
Federal Legislator	District Chief of Staff	10/20/19
El Cajon, Lakeside, Santee, Alpine	Padre Dam MWD	10/20/19
Cal OES Office of Tribal Coordination	Tribal Liaison	10/20/19
Ramona	Ramona MWD	10/20/19
Ramona	Ramona MWD	10/20/19
Ramona	Ramona MWD	10/20/19
Ramona	Ramona MWD	10/20/19
Ramona	Ramona MWD	10/20/19
Ramona	Ramona MWD	10/20/19
Ramona	Ramona MWD	10/20/19
Ramona	Ramona MWD	10/20/19
Ramona	Ramona MWD - General Manager	10/20/19
Cardiff, Encinitas, Solana Beach	San Elijo Jnt Pwr Auth	10/20/19
Cardiff, Encinitas, Solana Beach	San Elijo Jnt Pwr Auth	10/20/19
Carlsbad, Vista	Encina WPCF	10/20/19
Carlsbad, Vista	Encina WPCF	10/20/19

SDG&E Report on Public Safety Power Shutoff Event: October 20–November 1, 2019

Organization	Title	Date
Chula Vista, Bonita, National City	Sweetwater Water Authority	10/20/19
El Cajos, La Mesa	Helix Water District	10/20/19
Fallbrook	Fallbrook Public Utility District (FPUD) Sanitary	10/20/19
Federal Legislator	Field Representative	10/20/19
Federal Legislator	Congressman	10/20/19
Federal Legislator	District Chief of Staff	10/20/19
Laguna Hills, Mission Viejo	Moulton Niguel MWD	10/20/19
Leucadia	Leucadia Cnty Water District	10/20/19
Leucadia	Leucadia Cnty Water District	10/20/19
Pauma Valley	Yuima Municipal Water District	10/20/19
Pauma Valley	Yuima Municipal Water District	10/20/19
Pauma Valley	Yuima Municipal Water District	10/20/19
Pauma Valley	Yuima Municipal Water District	10/20/19
Rancho Santa Fe	Santa Fe Irrigation District	10/20/19
Rcho Sta Fe, Encinitas, Esc, CB, SD	Olivenhain MWD	10/20/19
San Diego	San Diego County Water Authority	10/20/19
San Diego	San Diego County Water Authority	10/20/19
San Diego	San Diego County Water Authority	10/20/19
San Diego	San Diego County Water Authority	10/20/19
San Diego	San Diego County Water Authority	10/20/19
San Marcos, Vista, Esc	Vallecitos Water District	10/20/19
Spring Vly, Jamul, CV, El Cajon	Otay Water District	10/20/19
State Legislator	Senator	10/20/19
State Legislator	Chief of Staff	10/20/19
State Legislator	Communications Director	10/20/19
State Legislator	Assemblymember	10/20/19
State Legislator	Assemblymember	10/20/19

SDG&E Report on Public Safety Power Shutoff Event: October 20–November 1, 2019

Organization	Title	Date
State Legislator	Chief of Staff	10/20/19
State Legislator	Senator	10/20/19
State Legislator	District Director	10/20/19
State Legislator	Field Representative	10/20/19
State Legislator	Chief of Staff	10/20/19
Tribal Campo	Chairman	10/20/19
Tribal Campo	Vice Chairwoman	10/20/19
Tribal Ewiiapaayp	CEO	10/20/19
Tribal La Posta	Councilman	10/20/19
Tribal La Posta	Tribal Administrator	10/20/19
Tribal Manzanita	Chairwoman	10/20/19
Tribal Manzanita	Administrator	10/20/19
Tribal Manzanita	Assistant	10/20/19
Tribal Viejas	Chairman	10/20/19
Tribal Viejas	Vice Chairman	10/20/19
Tribal Viejas	Secretary	10/20/19
Tribal Viejas	Councilman	10/20/19
Tribal Viejas	Resource Project Officer	10/20/19
Valley Center	Valley Center Municipal Water District	10/20/19
Vista	Vista Irrigation District	10/20/19
County of San Diego	Descanso CPG	10/20/19
County of San Diego	Alpine CPG Chair	10/20/19
County of San Diego	Bonsall CPG	10/20/19
County of San Diego	Boulevard CPG, Chair	10/20/19
County of San Diego	Campo/Lake Morena CPG, Chair	10/20/19
County of San Diego	Crest, Dehesa, Granite Hills, Harbison Canyon CPG	10/20/19
County of San Diego	Cuyamaca CPG Chair	10/20/19

SDG&E Report on Public Safety Power Shutoff Event: October 20–November 1, 2019

Organization	Title	Date
County of San Diego	Jacumba CPG, Chair	10/20/19
County of San Diego	Pine Valley CPG	10/20/19
County of San Diego	Potrero CPG	10/20/19
Deer Springs CERT	Deer Springs CERT	10/20/19
Descanso CRC	Descanso CRC	10/20/19
Descanso FSC	Descanso FSC Chair	10/20/19
East County Chamber of Commerce	CEO	10/20/19
East County EDC	CEO	10/20/19
Greater Alpine FSC	Greater Alpine FSC Chair	10/20/19
Pine Valley CRC	Pine Valley CRC	10/20/19
Pine Valley FSC	Pine Valley FSC Chair	10/20/19
SD County Fire Authority - Southern Division CERT (Descanso to Jacumba to Dulzura)	Chair	10/20/19
SDG&E	Director Federal Government Affairs	10/20/19
SDG&E	Regional Vice President State External Relations	10/20/19
Sherilton Valley FSC	Sherilton Valley FSC Chair	10/20/19
State	Caltrans	10/20/19
State	Caltrans PIO	10/20/19
State	Caltrans PIO	10/20/19
State	Caltrans Maintenance Manager II – West Region	10/20/19
State	Caltrans Maintenance Manager	10/20/19
State	Caltrans Deputy Director Traffic Management Center	10/20/19
State	Caltrans Acting District Director	10/20/19
State	Caltrans Acting Deputy Chief	10/20/19
State	Caltrans Traffic Management Center Operations	10/20/19

SDG&E Report on Public Safety Power Shutoff Event: October 20–November 1, 2019

Organization	Title	Date
State	Caltrans Deputy Director Maintenance	10/20/19
State	Caltrans	10/20/19
State	Caltrans	10/20/19
	SDG&E CRC	10/20/19
Alpine CERT	Chair	10/20/19
Alpine Chamber of Commerce	Executive Director	10/20/19
Fallbrook FSC	Fallbrook FSC Chair	10/20/19
Greater San Diego FSC	Greater San Diego FSC Chair	10/20/19
Greater Sunshine Summit FSC	Greater Sunshine Summit FSC Chair	10/20/19
Greater Valley Center FSC	Greater Valley Center FSC Chair	10/20/19
Greater Valley Center FSC	c	10/20/19
Greater Vista FSC	Greater Vista FSC Chair	10/20/19
Harrison Park FSC	Harrison Park FSC Chair	10/20/19
Intermountain FSC	Intermountain FSC Chair	10/20/19
Jacumba CRC	Jacumba CRC	10/20/19
Lake Morena CRC	Lake Morena CRC	10/20/19
Mt. Laguna FSC	Mt. Laguna FSC Chair	10/20/19
Tribal Health		10/20/19
Valley Center CERT	Chair	10/20/19
Valley Center Chamber of Commerce	Executive Director	10/20/19
Valley Center CIC	Valley Center CIC	10/20/19
Warner Springs CERT	Chair	10/20/19
Warner Springs CRC	Warner Springs CRC	10/20/19
Wynola Estates FSC	Wynola Estates FSC Chair	10/20/19
Potrero CRC	Potrero CRC	10/20/19
Potrero/Tecate FSC	Potrero/Tecate FSC Chair	10/20/19
Chief of Staff	State Legislator	10/23/19
Communications Director	State Legislator	10/23/19

SDG&E Report on Public Safety Power Shutoff Event: October 20–November 1, 2019

Organization	Title	Date
Assemblymember	State Legislator	10/23/19
Assemblymember	State Legislator	10/23/19
Chief of Staff	State Legislator	10/23/19
Senator	State Legislator	10/23/19
District Director	State Legislator	10/23/19
Field Representative	State Legislator	10/23/19
Chief of Staff	State Legislator	10/23/19
Chairman	Tribal Viejas	10/23/19
Vice Chairman	Tribal Viejas	10/23/19
Secretary	Tribal Viejas	10/23/19
Councilman	Tribal Viejas	10/23/19
Resource Project Officer	Tribal Viejas	10/23/19
Communications Director	State Legislator	10/23/19
Field Representative	State Legislator	10/23/19
Rancho Santa Fe Association Asst. Mgr	Rancho Santa Fe Assn.	10/23/19
Mayor	San Marcos	10/23/19
Councilmember	San Marcos	10/23/19
Councilmember	San Marcos	10/23/19
Councilmember	San Marcos	10/23/19
Councilmember	San Marcos	10/23/19
City Manager	San Marcos	10/23/19
Deputy City Manager	San Marcos	10/23/19
City Clerk	San Marcos	10/23/19
Public Works Director	San Marcos	10/23/19
Communications Manager	San Marcos	10/23/19
Vice Chair County Board of Supervisors	County of San Diego	10/24/19
Chief of Staff	County of San Diego	10/24/19
CAO	County of San Diego	10/24/19

SDG&E Report on Public Safety Power Shutoff Event: October 20–November 1, 2019

Organization	Title	Date
Crisis Communications Director 2	2-1-1 San Diego	10/24/19
VP of Community & Govt. Relations	2-1-1 San Diego	10/24/19
Duty Officer	2-1-1 San Diego	10/24/19
Regional Disaster Office	American Red Cross	10/24/19
Disaster Program Manager	American Red Cross	10/24/19
Regional Planning & Recovery Manager	American Red Cross	10/24/19
Tribal Advisor	Cal OES Office of Tribal Coordination	10/24/19
Supervisor	County of San Diego	10/24/19
Chief of Staff	County of San Diego	10/24/19
Public Works	County of San Diego	10/24/19
Media & Public Relations	County of San Diego	10/24/19
County Surveyor	County of San Diego	10/24/19
Sr. Civil Engineer	County of San Diego	10/24/19
Charter	County of San Diego	10/24/19
Charter	County of San Diego	10/24/19
T-Mobile	County of San Diego & Orange	10/24/19
AT&T	County of San Diego & Orange	10/24/19
AT&T	County of San Diego & Orange	10/24/19
AT&T - Director, Regulatory Affairs	County of San Diego & Orange	10/24/19
AT&T - Director, External Affairs	County of San Diego & Orange	10/24/19
AT&T	County of San Diego & Orange	10/24/19
AT&T	County of San Diego & Orange	10/24/19
AT&T	County of San Diego & Orange	10/24/19
AT&T	County of San Diego & Orange	10/24/19
AT&T	County of San Diego & Orange	10/24/19
AT&T	County of San Diego & Orange	10/24/19
AT&T	County of San Diego & Orange	10/24/19
Cox Communications	County of San Diego & Orange	10/24/19
Cox Communications	County of San Diego & Orange	10/24/19

SDG&E Report on Public Safety Power Shutoff Event: October 20–November 1, 2019

Organization	Title	Date
Cox Communications	County of San Diego & Orange	10/24/19
Sprint	County of San Diego & Orange	10/24/19
Sprint	County of San Diego & Orange	10/24/19
Sprint	County of San Diego & Orange	10/24/19
Sprint	County of San Diego & Orange	10/24/19
Verizon Wireless	County of San Diego & Orange	10/24/19
Verizon Wireless	County of San Diego & Orange	10/24/19
Rainbow MWD	Fallbrook	10/24/19
Congressman	Federal Legislator	10/24/19
District Chief of Staff	Federal Legislator	10/24/19
Padre Dam MWD	El Cajon, Lakeside, Santee, Alpine	10/24/19
Tribal Liaison	Cal OES Office of Tribal Coordination	10/24/19
AT&T - Director of External Affairs	County of San Diego & Orange	10/24/19
AT&T	County of San Diego & Orange	10/24/19
Supervisor	County of San Diego	10/24/19
Chief of Staff	County of San Diego	10/24/19
Chair of the Board of Supervisors	County of San Diego	10/24/19
Chief of Staff	County of San Diego	10/24/19
Supervisor	County of San Diego	10/24/19
Chief of Staff	County of San Diego	10/24/19
County of San Diego	Vice Chair County Board of Supervisors	10/24/19
County of San Diego	Chief of Staff	10/24/19
County of San Diego	CAO	10/24/19
2-1-1 San Diego	Crisis Communications Director 2	10/24/19
2-1-1 San Diego	VP of Community & Govt. Relations	10/24/19
2-1-1 San Diego	Duty Officer	10/24/19
American Red Cross	Regional Disaster Office	10/24/19
American Red Cross	Disaster Program Manager	10/24/19

SDG&E Report on Public Safety Power Shutoff Event: October 20–November 1, 2019

Organization	Title	Date
American Red Cross	Regional Planning & Recovery Manager	10/24/19
Cal OES Office of Tribal Coordination	Tribal Advisor	10/24/19
County of San Diego	Supervisor	10/24/19
County of San Diego	Chief of Staff	10/24/19
County of San Diego	Public Works	10/24/19
County of San Diego	Media & Public Relations	10/24/19
County of San Diego	County Surveyor	10/24/19
County of San Diego	Sr. Civil Engineer	10/24/19
County of San Diego	Charter	10/24/19
County of San Diego	Charter	10/24/19
County of San Diego & Orange	T-Mobile	10/24/19
County of San Diego & Orange	AT&T	10/24/19
County of San Diego & Orange	AT&T	10/24/19
County of San Diego & Orange	AT&T - Director, Regulatory Affairs	10/24/19
County of San Diego & Orange	AT&T - Director, External Affairs	10/24/19
County of San Diego & Orange	AT&T	10/24/19
County of San Diego & Orange	AT&T	10/24/19
County of San Diego & Orange	AT&T	10/24/19
County of San Diego & Orange	AT&T	10/24/19
County of San Diego & Orange	AT&T	10/24/19
County of San Diego & Orange	AT&T	10/24/19
County of San Diego & Orange	Cox Communications	10/24/19
County of San Diego & Orange	Cox Communications	10/24/19
County of San Diego & Orange	Cox Communications	10/24/19
County of San Diego & Orange	Sprint	10/24/19
County of San Diego & Orange	Sprint	10/24/19
County of San Diego & Orange	Sprint	10/24/19
County of San Diego & Orange	Sprint	10/24/19

SDG&E Report on Public Safety Power Shutoff Event: October 20–November 1, 2019

Organization	Title	Date
County of San Diego & Orange	Verizon Wireless	10/24/19
County of San Diego & Orange	Verizon Wireless	10/24/19
Fallbrook	Rainbow MWD	10/24/19
Federal Legislator	Congressman	10/24/19
Federal Legislator	District Chief of Staff	10/24/19
El Cajon, Lakeside, Santee, Alpine	Padre Dam MWD	10/24/19
Cal OES Office of Tribal Coordination	Tribal Liaison	10/24/19
County of San Diego & Orange	AT&T - Director of External Affairs	10/24/19
County of San Diego & Orange	AT&T	10/24/19
County of San Diego	Supervisor	10/24/19
County of San Diego	Chief of Staff	10/24/19
County of San Diego	Chair of the Board of Supervisors	10/24/19
County of San Diego	Chief of Staff	10/24/19
County of San Diego	Supervisor	10/24/19
County of San Diego	Chief of Staff	10/24/19
Crisis Communications Director 2	2-1-1 San Diego	10/24/19
VP of Community & Govt. Relations	2-1-1 San Diego	10/24/19
Duty Officer	2-1-1 San Diego	10/24/19
Regional Disaster Office	American Red Cross	10/24/19
Disaster Program Manager	American Red Cross	10/24/19
Regional Planning & Recovery Manager	American Red Cross	10/24/19
Tribal Advisor	Cal OES Office of Tribal Coordination	10/24/19
Vice Chair County Board of Supervisors	County of San Diego	10/24/19
Chief of Staff	County of San Diego	10/24/19
Supervisor	County of San Diego	10/24/19
Chief of Staff	County of San Diego	10/24/19
CAO	County of San Diego	10/24/19
Public Works	County of San Diego	10/24/19

SDG&E Report on Public Safety Power Shutoff Event: October 20–November 1, 2019

Organization	Title	Date
Media & Public Relations	County of San Diego	10/24/19
County Surveyor	County of San Diego	10/24/19
Sr. Civil Engineer	County of San Diego	10/24/19
Charter	County of San Diego	10/24/19
Charter	County of San Diego	10/24/19
T-Mobile	County of San Diego & Orange	10/24/19
AT&T	County of San Diego & Orange	10/24/19
AT&T	County of San Diego & Orange	10/24/19
AT&T - Director, Regulatory Affairs	County of San Diego & Orange	10/24/19
AT&T - Director, External Affairs	County of San Diego & Orange	10/24/19
AT&T - Director of External Affairs	County of San Diego & Orange	10/24/19
AT&T	County of San Diego & Orange	10/24/19
AT&T	County of San Diego & Orange	10/24/19
AT&T	County of San Diego & Orange	10/24/19
AT&T	County of San Diego & Orange	10/24/19
AT&T	County of San Diego & Orange	10/24/19
AT&T	County of San Diego & Orange	10/24/19
AT&T	County of San Diego & Orange	10/24/19
Cox Communications	County of San Diego & Orange	10/24/19
Cox Communications	County of San Diego & Orange	10/24/19
Cox Communications	County of San Diego & Orange	10/24/19
Sprint	County of San Diego & Orange	10/24/19
Sprint	County of San Diego & Orange	10/24/19
Sprint	County of San Diego & Orange	10/24/19
Sprint	County of San Diego & Orange	10/24/19
Verizon Wireless	County of San Diego & Orange	10/24/19
Verizon Wireless	County of San Diego & Orange	10/24/19
Rainbow MWD	Fallbrook	10/24/19

SDG&E Report on Public Safety Power Shutoff Event: October 20–November 1, 2019

Organization	Title	Date
Congressman	Federal Legislator	10/24/19
District Chief of Staff	Federal Legislator	10/24/19
Supervisor	County of San Diego	10/24/19
Chief of Staff	County of San Diego	10/24/19
Chair of the Board of Supervisors	County of San Diego	10/24/19
Chief of Staff	County of San Diego	10/24/19
Supervisor	County of San Diego	10/24/19
Chief of Staff	County of San Diego	10/24/19
Padre Dam MWD	El Cajon, Lakeside, Santee, Alpine	10/24/19
Tribal Liaison	Cal OES Office of Tribal Coordination	10/24/19
Ramona MWD	Ramona	10/24/19
Ramona MWD	Ramona	10/24/19
Ramona MWD	Ramona	10/24/19
Ramona MWD	Ramona	10/24/19
Ramona MWD	Ramona	10/24/19
Ramona MWD	Ramona	10/24/19
Ramona MWD	Ramona	10/24/19
Ramona MWD	Ramona	10/24/19
Ramona MWD - General Manager	Ramona	10/24/19
Mayor	Poway	10/24/19
Councilmember	Poway	10/24/19
Councilmember	Poway	10/24/19
Councilmember	Poway	10/24/19
Councilmember	Poway	10/24/19
City Manager	Poway	10/24/19
Assistant City Manager	Poway	10/24/19
Director of Public Works	Poway	10/24/19
Senior Management Analyst	Poway	10/24/19
Chief of Staff	State Legislator	10/24/19

SDG&E Report on Public Safety Power Shutoff Event: October 20–November 1, 2019

Organization	Title	Date
Crisis Communications Director 2	2-1-1 San Diego	10/24/19
VP of Community & Govt. Relations	2-1-1 San Diego	10/24/19
Duty Officer	2-1-1 San Diego	10/24/19
Regional Disaster Office	American Red Cross	10/24/19
Disaster Program Manager	American Red Cross	10/24/19
Regional Planning & Recovery Manager	American Red Cross	10/24/19
Tribal Advisor	Cal OES Office of Tribal Coordination	10/24/19
Vice Chair County Board of Supervisors	County of San Diego	10/24/19
Chief of Staff	County of San Diego	10/24/19
Supervisor	County of San Diego	10/24/19
Chief of Staff	County of San Diego	10/24/19
CAO	County of San Diego	10/24/19
Public Works	County of San Diego	10/24/19
Media & Public Relations	County of San Diego	10/24/19
County Surveyor	County of San Diego	10/24/19
Sr. Civil Engineer	County of San Diego	10/24/19
Charter	County of San Diego	10/24/19
Charter	County of San Diego	10/24/19
T-Mobile	County of San Diego & Orange	10/24/19
AT&T	County of San Diego & Orange	10/24/19
AT&T	County of San Diego & Orange	10/24/19
AT&T - Director, Regulatory Affairs	County of San Diego & Orange	10/24/19
AT&T - Director, External Affairs	County of San Diego & Orange	10/24/19
AT&T - Director of External Affairs	County of San Diego & Orange	10/24/19
AT&T	County of San Diego & Orange	10/24/19
AT&T	County of San Diego & Orange	10/24/19
AT&T	County of San Diego & Orange	10/24/19
AT&T	County of San Diego & Orange	10/24/19

SDG&E Report on Public Safety Power Shutoff Event: October 20–November 1, 2019

Organization	Title	Date
AT&T	County of San Diego & Orange	10/24/19
AT&T	County of San Diego & Orange	10/24/19
AT&T	County of San Diego & Orange	10/24/19
Cox Communications	County of San Diego & Orange	10/24/19
Cox Communications	County of San Diego & Orange	10/24/19
Cox Communications	County of San Diego & Orange	10/24/19
Sprint	County of San Diego & Orange	10/24/19
Sprint	County of San Diego & Orange	10/24/19
Sprint	County of San Diego & Orange	10/24/19
Sprint	County of San Diego & Orange	10/24/19
Verizon Wireless	County of San Diego & Orange	10/24/19
Verizon Wireless	County of San Diego & Orange	10/24/19
Rainbow MWD	Fallbrook	10/24/19
Congressman	Federal Legislator	10/24/19
District Chief of Staff	Federal Legislator	10/24/19
Supervisor	County of San Diego	10/24/19
Chief of Staff	County of San Diego	10/24/19
Chair of the Board of Supervisors	County of San Diego	10/24/19
Chief of Staff	County of San Diego	10/24/19
Supervisor	County of San Diego	10/24/19
Chief of Staff	County of San Diego	10/24/19
Padre Dam MWD	El Cajon, Lakeside, Santee, Alpine	10/24/19
Tribal Liaison	Cal OES Office of Tribal Coordination	10/24/19
Descanso CPG	County of San Diego	10/24/19
Alpine CPG Chair	County of San Diego	10/24/19
Bonsall CPG	County of San Diego	10/24/19
Boulevard CPG, Chair	County of San Diego	10/24/19
Campo/Lake Morena CPG, Chair	County of San Diego	10/24/19

SDG&E Report on Public Safety Power Shutoff Event: October 20–November 1, 2019

Organization	Title	Date
Crest, Dehesa, Granite Hills, Harbison Canyon CPG	County of San Diego	10/24/19
Cuyamaca CPG Chair	County of San Diego	10/24/19
Pine Valley CPG	County of San Diego	10/24/19
Potrero CPG	County of San Diego	10/24/19
Deer Springs CERT	Deer Springs CERT	10/24/19
Descanso CRC	Descanso CRC	10/24/19
Descanso FSC Chair	Descanso FSC	10/24/19
CEO	East County Chamber of Commerce	10/24/19
CEO	East County EDC	10/24/19
Greater Alpine FSC Chair	Greater Alpine FSC	10/24/19
Pine Valley CRC	Pine Valley CRC	10/24/19
Pine Valley FSC Chair	Pine Valley FSC	10/24/19
Chair	SD County Fire Authority - Southern Division CERT (Descanso to Jacumba to Dulzura)	10/24/19
Sherilton Valley FSC Chair	Sherilton Valley FSC	10/24/19
Caltrans	State	10/24/19
Caltrans PIO	State	10/24/19
Caltrans PIO	State	10/24/19
Caltrans Maintenance Manager II – West Region	State	10/24/19
Caltrans Maintenance Manager	State	10/24/19
Caltrans Deputy Director Traffic Management Center	State	10/24/19
Caltrans Acting District Director	State	10/24/19
Caltrans Acting Deputy Chief	State	10/24/19
Caltrans Traffic Management Center Operations	State	10/24/19
Caltrans Deputy Director Maintenance	State	10/24/19

SDG&E Report on Public Safety Power Shutoff Event: October 20–November 1, 2019

Organization	Title	Date
Caltrans	State	10/24/19
Caltrans	State	10/24/19
Chair	Alpine CERT	10/24/19
Executive Director	Alpine Chamber of Commerce	10/24/19
Fallbrook FSC Chair	Fallbrook FSC	10/24/19
Greater San Diego FSC Chair	Greater San Diego FSC	10/24/19
Greater Sunshine Summit FSC Chair	Greater Sunshine Summit FSC	10/24/19
Greater Valley Center FSC Chair	Greater Valley Center FSC	10/24/19
c	Greater Valley Center FSC	10/24/19
Greater Vista FSC Chair	Greater Vista FSC	10/24/19
Harrison Park FSC Chair	Harrison Park FSC	10/24/19
Intermountain FSC Chair	Intermountain FSC	10/24/19
Jacumba CRC	Jacumba CRC	10/24/19
Lake Morena CRC	Lake Morena CRC	10/24/19
Mt. Laguna FSC Chair	Mt. Laguna FSC	10/24/19
	Tribal Health	10/24/19
Chair	Valley Center CERT	10/24/19
Executive Director	Valley Center Chamber of Commerce	10/24/19
Valley Center CIC	Valley Center CIC	10/24/19
Chair	Warner Springs CERT	10/24/19
Warner Springs CRC	Warner Springs CRC	10/24/19
Wynola Estates FSC Chair	Wynola Estates FSC	10/24/19
Campo CRC	Campo CRC	10/24/19
Borrego Springs CPG, Chair	County of San Diego	10/24/19
Jamul Dulzura CPG	County of San Diego	10/24/19
Julian CRC	Julian CRC	10/24/19
Executive Director	Poway Chamber of Commerce	10/24/19
Poway FSC Chair	Poway FSC	10/24/19

SDG&E Report on Public Safety Power Shutoff Event: October 20–November 1, 2019

Organization	Title	Date
Chair	Ramona CERT	10/24/19
Executive Director	Ramona Chamber of Commerce	10/24/19
Ramona CIC	Ramona CIC	10/24/19
Ramona West End FSC Chair	Ramona West End FSC	10/24/19
Potrero CRC	Potrero CRC	10/24/19
Potrero/Tecate FSC Chair	Potrero/Tecate FSC	10/24/19
Potrero/Tecate FSC Chair	Potrero/Tecate FSC	10/24/19
Julian CPG	County of San Diego	10/24/19
Ramona CPG	County of San Diego	10/24/19
Valley Center CPG	County of San Diego	10/24/19
Cuyamaca Woods FSC Chair	Cuyamaca Woods FSC	10/24/19
Dulzura CRC	Dulzura CRC	10/24/19
Lakeside CPG	County of San Diego	10/24/19
Office Manager	Julian Chamber of Commerce	10/24/19
Chair	Palomar Mountain CERT	10/24/19
Crisis Communications Director 2	2-1-1 San Diego	10/24/19
VP of Community & Govt. Relations	2-1-1 San Diego	10/24/19
Duty Officer	2-1-1 San Diego	10/24/19
Regional Disaster Office	American Red Cross	10/24/19
Disaster Program Manager	American Red Cross	10/24/19
Regional Planning & Recovery Manager	American Red Cross	10/24/19
Tribal Advisor	Cal OES Office of Tribal Coordination	10/24/19
Vice Chair County Board of Supervisors	County of San Diego	10/24/19
Chief of Staff	County of San Diego	10/24/19
Supervisor	County of San Diego	10/24/19
Chief of Staff	County of San Diego	10/24/19
CAO	County of San Diego	10/24/19
Public Works	County of San Diego	10/24/19

SDG&E Report on Public Safety Power Shutoff Event: October 20–November 1, 2019

Organization	Title	Date
Media & Public Relations	County of San Diego	10/24/19
County Surveyor	County of San Diego	10/24/19
Sr. Civil Engineer	County of San Diego	10/24/19
Charter	County of San Diego	10/24/19
Charter	County of San Diego	10/24/19
T-Mobile	County of San Diego & Orange	10/24/19
AT&T	County of San Diego & Orange	10/24/19
AT&T	County of San Diego & Orange	10/24/19
AT&T - Director, Regulatory Affairs	County of San Diego & Orange	10/24/19
AT&T - Director, External Affairs	County of San Diego & Orange	10/24/19
AT&T - Director of External Affairs	County of San Diego & Orange	10/24/19
AT&T	County of San Diego & Orange	10/24/19
AT&T	County of San Diego & Orange	10/24/19
AT&T	County of San Diego & Orange	10/24/19
AT&T	County of San Diego & Orange	10/24/19
AT&T	County of San Diego & Orange	10/24/19
AT&T	County of San Diego & Orange	10/24/19
AT&T	County of San Diego & Orange	10/24/19
Cox Communications	County of San Diego & Orange	10/24/19
Cox Communications	County of San Diego & Orange	10/24/19
Cox Communications	County of San Diego & Orange	10/24/19
Sprint	County of San Diego & Orange	10/24/19
Sprint	County of San Diego & Orange	10/24/19
Sprint	County of San Diego & Orange	10/24/19
Sprint	County of San Diego & Orange	10/24/19
Verizon Wireless	County of San Diego & Orange	10/24/19
Verizon Wireless	County of San Diego & Orange	10/24/19
Rainbow MWD	Fallbrook	10/24/19

SDG&E Report on Public Safety Power Shutoff Event: October 20–November 1, 2019

Organization	Title	Date
Congressman	Federal Legislator	10/24/19
District Chief of Staff	Federal Legislator	10/24/19
Supervisor	County of San Diego	10/24/19
Chief of Staff	County of San Diego	10/24/19
Chair of the Board of Supervisors	County of San Diego	10/24/19
Chief of Staff	County of San Diego	10/24/19
Supervisor	County of San Diego	10/24/19
Chief of Staff	County of San Diego	10/24/19
Padre Dam MWD	El Cajon, Lakeside, Santee, Alpine	10/24/19
Tribal Liaison	Cal OES Office of Tribal Coordination	10/24/19
Ramona MWD	Ramona	10/24/19
Ramona MWD	Ramona	10/24/19
Ramona MWD	Ramona	10/24/19
Ramona MWD	Ramona	10/24/19
Ramona MWD	Ramona	10/24/19
Ramona MWD	Ramona	10/24/19
Ramona MWD	Ramona	10/24/19
Ramona MWD	Ramona	10/24/19
Ramona MWD - General Manager	Ramona	10/24/19
Mayor	Poway	10/24/19
Councilmember	Poway	10/24/19
Councilmember	Poway	10/24/19
Councilmember	Poway	10/24/19
Councilmember	Poway	10/24/19
City Manager	Poway	10/24/19
Assistant City Manager	Poway	10/24/19
Crisis Communications Director 2	2-1-1 San Diego	10/24/19
VP of Community & Govt. Relations	2-1-1 San Diego	10/24/19
Duty Officer	2-1-1 San Diego	10/24/19

SDG&E Report on Public Safety Power Shutoff Event: October 20–November 1, 2019

Organization	Title	Date
Regional Disaster Office	American Red Cross	10/24/19
Disaster Program Manager	American Red Cross	10/24/19
Regional Planning & Recovery Manager	American Red Cross	10/24/19
Tribal Advisor	Cal OES Office of Tribal Coordination	10/24/19
Vice Chair County Board of Supervisors	County of San Diego	10/24/19
Chief of Staff	County of San Diego	10/24/19
Supervisor	County of San Diego	10/24/19
Chief of Staff	County of San Diego	10/24/19
CAO	County of San Diego	10/24/19
Public Works	County of San Diego	10/24/19
Media & Public Relations	County of San Diego	10/24/19
County Surveyor	County of San Diego	10/24/19
Sr. Civil Engineer	County of San Diego	10/24/19
Charter	County of San Diego	10/24/19
Charter	County of San Diego	10/24/19
T-Mobile	County of San Diego & Orange	10/24/19
AT&T	County of San Diego & Orange	10/24/19
AT&T	County of San Diego & Orange	10/24/19
AT&T - Director, Regulatory Affairs	County of San Diego & Orange	10/24/19
AT&T - Director, External Affairs	County of San Diego & Orange	10/24/19
AT&T - Director of External Affairs	County of San Diego & Orange	10/24/19
AT&T	County of San Diego & Orange	10/24/19
AT&T	County of San Diego & Orange	10/24/19
AT&T	County of San Diego & Orange	10/24/19
AT&T	County of San Diego & Orange	10/24/19
AT&T	County of San Diego & Orange	10/24/19
AT&T	County of San Diego & Orange	10/24/19
AT&T	County of San Diego & Orange	10/24/19
AT&T	County of San Diego & Orange	10/24/19

SDG&E Report on Public Safety Power Shutoff Event: October 20–November 1, 2019

Organization	Title	Date
Cox Communications	County of San Diego & Orange	10/24/19
Cox Communications	County of San Diego & Orange	10/24/19
Cox Communications	County of San Diego & Orange	10/24/19
Sprint	County of San Diego & Orange	10/24/19
Sprint	County of San Diego & Orange	10/24/19
Sprint	County of San Diego & Orange	10/24/19
Sprint	County of San Diego & Orange	10/24/19
Verizon Wireless	County of San Diego & Orange	10/24/19
Verizon Wireless	County of San Diego & Orange	10/24/19
Rainbow MWD	Fallbrook	10/24/19
Congressman	Federal Legislator	10/24/19
District Chief of Staff	Federal Legislator	10/24/19
Supervisor	County of San Diego	10/24/19
Chief of Staff	County of San Diego	10/24/19
Chair of the Board of Supervisors	County of San Diego	10/24/19
Chief of Staff	County of San Diego	10/24/19
Supervisor	County of San Diego	10/24/19
Chief of Staff	County of San Diego	10/24/19
Padre Dam MWD	El Cajon, Lakeside, Santee, Alpine	10/24/19
Tribal Liaison	Cal OES Office of Tribal Coordination	10/24/19
Ramona MWD	Ramona	10/24/19
Ramona MWD	Ramona	10/24/19
Ramona MWD	Ramona	10/24/19
Ramona MWD	Ramona	10/24/19
Ramona MWD	Ramona	10/24/19
Ramona MWD	Ramona	10/24/19
Ramona MWD	Ramona	10/24/19
Ramona MWD	Ramona	10/24/19
Ramona MWD - General Manager	Ramona	10/24/19

SDG&E Report on Public Safety Power Shutoff Event: October 20–November 1, 2019

Organization	Title	Date
Mayor	Poway	10/24/19
Councilmember	Poway	10/24/19
Councilmember	Poway	10/24/19
Councilmember	Poway	10/24/19
Councilmember	Poway	10/24/19
City Manager	Poway	10/24/19
Assistant City Manager	Poway	10/24/19
Director of Public Works	Poway	10/24/19
Senior Management Analyst	Poway	10/24/19
Chief of Staff	State Legislator	10/24/19
Crisis Communications Director 2	2-1-1 San Diego	10/24/19
VP of Community & Govt. Relations	2-1-1 San Diego	10/24/19
Duty Officer	2-1-1 San Diego	10/24/19
Regional Disaster Office	American Red Cross	10/24/19
Disaster Program Manager	American Red Cross	10/24/19
Regional Planning & Recovery Manager	American Red Cross	10/24/19
Tribal Advisor	Cal OES Office of Tribal Coordination	10/24/19
Vice Chair County Board of Supervisors	County of San Diego	10/24/19
Chief of Staff	County of San Diego	10/24/19
Supervisor	County of San Diego	10/24/19
Chief of Staff	County of San Diego	10/24/19
CAO	County of San Diego	10/24/19
Public Works	County of San Diego	10/24/19
Media & Public Relations	County of San Diego	10/24/19
County Surveyor	County of San Diego	10/24/19
Sr. Civil Engineer	County of San Diego	10/24/19
Charter	County of San Diego	10/24/19
Charter	County of San Diego	10/24/19

SDG&E Report on Public Safety Power Shutoff Event: October 20–November 1, 2019

Organization	Title	Date
T-Mobile	County of San Diego & Orange	10/24/19
AT&T	County of San Diego & Orange	10/24/19
AT&T	County of San Diego & Orange	10/24/19
AT&T - Director, Regulatory Affairs	County of San Diego & Orange	10/24/19
AT&T - Director, External Affairs	County of San Diego & Orange	10/24/19
AT&T - Director of External Affairs	County of San Diego & Orange	10/24/19
AT&T	County of San Diego & Orange	10/24/19
AT&T	County of San Diego & Orange	10/24/19
AT&T	County of San Diego & Orange	10/24/19
AT&T	County of San Diego & Orange	10/24/19
AT&T	County of San Diego & Orange	10/24/19
AT&T	County of San Diego & Orange	10/24/19
AT&T	County of San Diego & Orange	10/24/19
Cox Communications	County of San Diego & Orange	10/24/19
Cox Communications	County of San Diego & Orange	10/24/19
Cox Communications	County of San Diego & Orange	10/24/19
Sprint	County of San Diego & Orange	10/24/19
Sprint	County of San Diego & Orange	10/24/19
Sprint	County of San Diego & Orange	10/24/19
Sprint	County of San Diego & Orange	10/24/19
Verizon Wireless	County of San Diego & Orange	10/24/19
Verizon Wireless	County of San Diego & Orange	10/24/19
Rainbow MWD	Fallbrook	10/24/19
Congressman	Federal Legislator	10/24/19
District Chief of Staff	Federal Legislator	10/24/19
Supervisor	County of San Diego	10/24/19
Chief of Staff	County of San Diego	10/24/19
Chair of the Board of Supervisors	County of San Diego	10/24/19

SDG&E Report on Public Safety Power Shutoff Event: October 20–November 1, 2019

Organization	Title	Date
Chief of Staff	County of San Diego	10/24/19
Supervisor	County of San Diego	10/24/19
Chief of Staff	County of San Diego	10/24/19
Padre Dam MWD	El Cajon, Lakeside, Santee, Alpine	10/24/19
Tribal Liaison	Cal OES Office of Tribal Coordination	10/24/19
Ramona MWD	Ramona	10/24/19
Ramona MWD	Ramona	10/24/19
Ramona MWD	Ramona	10/24/19
Ramona MWD	Ramona	10/24/19
Ramona MWD	Ramona	10/24/19
Ramona MWD	Ramona	10/24/19
Ramona MWD	Ramona	10/24/19
Ramona MWD	Ramona	10/24/19
Ramona MWD - General Manager	Ramona	10/24/19
Mayor	Poway	10/24/19
Councilmember	Poway	10/24/19
Councilmember	Poway	10/24/19
Councilmember	Poway	10/24/19
Councilmember	Poway	10/24/19
City Manager	Poway	10/24/19
Assistant City Manager	Poway	10/24/19
Director of Public Works	Poway	10/24/19
Senior Management Analyst	Poway	10/24/19
Chief of Staff	State Legislator	10/24/19
Crisis Communications Director 2	2-1-1 San Diego	10/24/19
VP of Community & Govt. Relations	2-1-1 San Diego	10/24/19
Duty Officer	2-1-1 San Diego	10/24/19
Regional Disaster Office	American Red Cross	10/24/19
Disaster Program Manager	American Red Cross	10/24/19

SDG&E Report on Public Safety Power Shutoff Event: October 20–November 1, 2019

Organization	Title	Date
Regional Planning & Recovery Manager	American Red Cross	10/24/19
Tribal Advisor	Cal OES Office of Tribal Coordination	10/24/19
Vice Chair County Board of Supervisors	County of San Diego	10/24/19
Chief of Staff	County of San Diego	10/24/19
Supervisor	County of San Diego	10/24/19
Chief of Staff	County of San Diego	10/24/19
CAO	County of San Diego	10/24/19
Public Works	County of San Diego	10/24/19
Media & Public Relations	County of San Diego	10/24/19
County Surveyor	County of San Diego	10/24/19
Sr. Civil Engineer	County of San Diego	10/24/19
Charter	County of San Diego	10/24/19
Charter	County of San Diego	10/24/19
T-Mobile	County of San Diego & Orange	10/24/19
AT&T	County of San Diego & Orange	10/24/19
AT&T	County of San Diego & Orange	10/24/19
AT&T - Director, Regulatory Affairs	County of San Diego & Orange	10/24/19
AT&T - Director, External Affairs	County of San Diego & Orange	10/24/19
AT&T - Director of External Affairs	County of San Diego & Orange	10/24/19
AT&T	County of San Diego & Orange	10/24/19
AT&T	County of San Diego & Orange	10/24/19
AT&T	County of San Diego & Orange	10/24/19
AT&T	County of San Diego & Orange	10/24/19
AT&T	County of San Diego & Orange	10/24/19
AT&T	County of San Diego & Orange	10/24/19
AT&T	County of San Diego & Orange	10/24/19
AT&T	County of San Diego & Orange	10/24/19
Cox Communications	County of San Diego & Orange	10/24/19
Cox Communications	County of San Diego & Orange	10/24/19

SDG&E Report on Public Safety Power Shutoff Event: October 20–November 1, 2019

Organization	Title	Date
Cox Communications	County of San Diego & Orange	10/24/19
Sprint	County of San Diego & Orange	10/24/19
Sprint	County of San Diego & Orange	10/24/19
Sprint	County of San Diego & Orange	10/24/19
Sprint	County of San Diego & Orange	10/24/19
Verizon Wireless	County of San Diego & Orange	10/24/19
Verizon Wireless	County of San Diego & Orange	10/24/19
Rainbow MWD	Fallbrook	10/24/19
Congressman	Federal Legislator	10/24/19
District Chief of Staff	Federal Legislator	10/24/19
Supervisor	County of San Diego	10/24/19
Chief of Staff	County of San Diego	10/24/19
Chair of the Board of Supervisors	County of San Diego	10/24/19
Chief of Staff	County of San Diego	10/24/19
Supervisor	County of San Diego	10/24/19
Chief of Staff	County of San Diego	10/24/19
Padre Dam MWD	El Cajon, Lakeside, Santee, Alpine	10/24/19
Tribal Liaison	Cal OES Office of Tribal Coordination	10/24/19
Ramona MWD	Ramona	10/24/19
Ramona MWD	Ramona	10/24/19
Ramona MWD	Ramona	10/24/19
Ramona MWD	Ramona	10/24/19
Ramona MWD	Ramona	10/24/19
Ramona MWD	Ramona	10/24/19
Ramona MWD	Ramona	10/24/19
Ramona MWD	Ramona	10/24/19
Ramona MWD - General Manager	Ramona	10/24/19
Mayor	Poway	10/24/19
Councilmember	Poway	10/24/19

SDG&E Report on Public Safety Power Shutoff Event: October 20–November 1, 2019

Organization	Title	Date
Councilmember	Poway	10/24/19
Councilmember	Poway	10/24/19
Councilmember	Poway	10/24/19
City Manager	Poway	10/24/19
Assistant City Manager	Poway	10/24/19
Director of Public Works	Poway	10/24/19
Senior Management Analyst	Poway	10/24/19
Chief of Staff	State Legislator	10/24/19
County of San Diego	Descanso CPG	10/24/19
County of San Diego	Alpine CPG Chair	10/24/19
County of San Diego	Bonsall CPG	10/24/19
County of San Diego	Boulevard CPG, Chair	10/24/19
County of San Diego	Campo/Lake Morena CPG, Chair	10/24/19
County of San Diego	Crest, Dehesa, Granite Hills, Harbison Canyon CPG	10/24/19
County of San Diego	Cuyamaca CPG Chair	10/24/19
County of San Diego	Pine Valley CPG	10/24/19
County of San Diego	Potrero CPG	10/24/19
Deer Springs CERT	Deer Springs CERT	10/24/19
Descanso CRC	Descanso CRC	10/24/19
Descanso FSC Chair	Descanso FSC	10/24/19
CEO	East County Chamber of Commerce	10/24/19
CEO	East County EDC	10/24/19
Greater Alpine FSC Chair	Greater Alpine FSC	10/24/19
Pine Valley CRC	Pine Valley CRC	10/24/19
Pine Valley FSC Chair	Pine Valley FSC	10/24/19
Chair	SD County Fire Authority - Southern Division CERT (Descanso to Jacumba to Dulzura)	10/24/19

SDG&E Report on Public Safety Power Shutoff Event: October 20–November 1, 2019

Organization	Title	Date
Sherilton Valley FSC Chair	Sherilton Valley FSC	10/24/19
Caltrans	State	10/24/19
Caltrans PIO	State	10/24/19
Caltrans PIO	State	10/24/19
Caltrans Maintenance Manager II – West Region	State	10/24/19
Caltrans Maintenance Manager	State	10/24/19
Caltrans Deputy Director Traffic Management Center	State	10/24/19
Caltrans Acting District Director	State	10/24/19
Caltrans Acting Deputy Chief	State	10/24/19
Caltrans Traffic Management Center Operations	State	10/24/19
Caltrans Deputy Director Maintenance	State	10/24/19
Caltrans	State	10/24/19
Caltrans	State	10/24/19
Chair	Alpine CERT	10/24/19
Executive Director	Alpine Chamber of Commerce	10/24/19
Fallbrook FSC Chair	Fallbrook FSC	10/24/19
Greater San Diego FSC Chair	Greater San Diego FSC	10/24/19
Greater Sunshine Summit FSC Chair	Greater Sunshine Summit FSC	10/24/19
Greater Valley Center FSC Chair	Greater Valley Center FSC	10/24/19
c	Greater Valley Center FSC	10/24/19
Greater Vista FSC Chair	Greater Vista FSC	10/24/19
Harrison Park FSC Chair	Harrison Park FSC	10/24/19
Intermountain FSC Chair	Intermountain FSC	10/24/19
Jacumba CRC	Jacumba CRC	10/24/19
Lake Morena CRC	Lake Morena CRC	10/24/19
Mt. Laguna FSC Chair	Mt. Laguna FSC	10/24/19

SDG&E Report on Public Safety Power Shutoff Event: October 20–November 1, 2019

Organization	Title	Date
	Tribal Health	10/24/19
Chair	Valley Center CERT	10/24/19
Executive Director	Valley Center Chamber of Commerce	10/24/19
Valley Center CIC	Valley Center CIC	10/24/19
Chair	Warner Springs CERT	10/24/19
Warner Springs CRC	Warner Springs CRC	10/24/19
Wynola Estates FSC Chair	Wynola Estates FSC	10/24/19
Campo CRC	Campo CRC	10/24/19
Borrego Springs CPG, Chair	County of San Diego	10/24/19
Jamul Dulzura CPG	County of San Diego	10/24/19
Julian CRC	Julian CRC	10/24/19
Executive Director	Poway Chamber of Commerce	10/24/19
Poway FSC Chair	Poway FSC	10/24/19
Chair	Ramona CERT	10/24/19
Executive Director	Ramona Chamber of Commerce	10/24/19
Ramona CIC	Ramona CIC	10/24/19
Ramona West End FSC Chair	Ramona West End FSC	10/24/19
Potrero CRC	Potrero CRC	10/24/19
Potrero/Tecate FSC Chair	Potrero/Tecate FSC	10/24/19
Potrero/Tecate FSC Chair	Potrero/Tecate FSC	10/24/19
Julian CPG	County of San Diego	10/24/19
Ramona CPG	County of San Diego	10/24/19
Valley Center CPG	County of San Diego	10/24/19
Cuyamaca Woods FSC Chair	Cuyamaca Woods FSC	10/24/19
Dulzura CRC	Dulzura CRC	10/24/19
Lakeside CPG	County of San Diego	10/24/19
Office Manager	Julian Chamber of Commerce	10/24/19
Chair	Palomar Mountain CERT	10/24/19

SDG&E Report on Public Safety Power Shutoff Event: October 20–November 1, 2019

Organization	Title	Date
Chairman	Tribal Campo	10/24/19
Vice Chairwoman	Tribal Campo	10/24/19
CEO	Tribal Ewiiapaayp	10/24/19
Councilman	Tribal La Posta	10/24/19
Tribal Administrator	Tribal La Posta	10/24/19
Chairwoman	Tribal Manzanita	10/24/19
Administrator	Tribal Manzanita	10/24/19
Assistant	Tribal Manzanita	10/24/19
Chairman	Tribal Viejas	10/24/19
Vice Chairman	Tribal Viejas	10/24/19
Secretary	Tribal Viejas	10/24/19
Councilman	Tribal Viejas	10/24/19
Resource Project Officer	Tribal Viejas	10/24/19
Valley Center Municipal Water District	Valley Center	10/24/19
Vista Irrigation District	Vista	10/24/19
Environmental Program Manager/Fire Chief	Tribal Ewiiapaayp	10/24/19
Chairwoman	Tribal Iipay Nation of Santa Ysabel	10/24/19
Vice Chairwoman	Tribal Inaja-Cosmit	10/24/19
Chairwoman	Tribal Jamul	10/24/19
Secretary	Tribal Jamul	10/24/19
Chairman	Tribal La Jolla	10/24/19
Assistant	Tribal La Jolla	10/24/19
Councilman	Tribal La Jolla	10/24/19
Chairman	Tribal Los Coyotes	10/24/19
Executive Council Member	Tribal Los Coyotes	10/24/19
Executive Council Member	Tribal Los Coyotes	10/24/19
Execuitve Council Member	Tribal Los Coyotes	10/24/19

SDG&E Report on Public Safety Power Shutoff Event: October 20–November 1, 2019

Organization	Title	Date
Chairman	Tribal Mesa Grande	10/24/19
Vice Chairman	Tribal Mesa Grande	10/24/19
Chairman	Tribal Pala	10/24/19
Vice Chairman and Fire Chief	Tribal Pala	10/24/19
Utility Department	Tribal Pala	10/24/19
Tribal Administrator	Tribal Pauma	10/24/19
Chairman	Tribal Pauma	10/24/19
Group Emergency Email	Tribal Rincon	10/24/19
Public Safety Director	Tribal Rincon	10/24/19
Public Safety Manager	Tribal Rincon	10/24/19
Chairman	Tribal San Pasqual	10/24/19
COO	Tribal San Pasqual	10/24/19
Planning Director	Tribal San Pasqual	10/24/19
Utilities Manager	Tribal San Pasqual	10/24/19
Fire Chief	Tribal San Pasqual	10/24/19
Chief of Police	Tribal San Pasqual	10/24/19
Crisis Communications Director 2	2-1-1 San Diego	10/25/19
VP of Community & Govt. Relations	2-1-1 San Diego	10/25/19
Duty Officer	2-1-1 San Diego	10/25/19
Regional Disaster Office	American Red Cross	10/25/19
Disaster Program Manager	American Red Cross	10/25/19
Regional Planning & Recovery Manager	American Red Cross	10/25/19
Tribal Advisor	Cal OES Office of Tribal Coordination	10/25/19
Vice Chair County Board of Supervisors	County of San Diego	10/25/19
Chief of Staff	County of San Diego	10/25/19
Supervisor	County of San Diego	10/25/19
Chief of Staff	County of San Diego	10/25/19
CAO	County of San Diego	10/25/19

SDG&E Report on Public Safety Power Shutoff Event: October 20–November 1, 2019

Organization	Title	Date
Public Works	County of San Diego	10/25/19
Media & Public Relations	County of San Diego	10/25/19
County Surveyor	County of San Diego	10/25/19
Sr. Civil Engineer	County of San Diego	10/25/19
Charter	County of San Diego	10/25/19
Charter	County of San Diego	10/25/19
T-Mobile	County of San Diego & Orange	10/25/19
AT&T	County of San Diego & Orange	10/25/19
AT&T	County of San Diego & Orange	10/25/19
AT&T - Director, Regulatory Affairs	County of San Diego & Orange	10/25/19
AT&T - Director, External Affairs	County of San Diego & Orange	10/25/19
AT&T - Director of External Affairs	County of San Diego & Orange	10/25/19
AT&T	County of San Diego & Orange	10/25/19
AT&T	County of San Diego & Orange	10/25/19
AT&T	County of San Diego & Orange	10/25/19
AT&T	County of San Diego & Orange	10/25/19
AT&T	County of San Diego & Orange	10/25/19
AT&T	County of San Diego & Orange	10/25/19
AT&T	County of San Diego & Orange	10/25/19
AT&T	County of San Diego & Orange	10/25/19
Cox Communications	County of San Diego & Orange	10/25/19
Cox Communications	County of San Diego & Orange	10/25/19
Cox Communications	County of San Diego & Orange	10/25/19
Sprint	County of San Diego & Orange	10/25/19
Sprint	County of San Diego & Orange	10/25/19
Sprint	County of San Diego & Orange	10/25/19
Sprint	County of San Diego & Orange	10/25/19
Verizon Wireless	County of San Diego & Orange	10/25/19
Verizon Wireless	County of San Diego & Orange	10/25/19

SDG&E Report on Public Safety Power Shutoff Event: October 20–November 1, 2019

Organization	Title	Date
Rainbow MWD	Fallbrook	10/25/19
Congressman	Federal Legislator	10/25/19
District Chief of Staff	Federal Legislator	10/25/19
Supervisor	County of San Diego	10/25/19
Chief of Staff	County of San Diego	10/25/19
Chair of the Board of Supervisors	County of San Diego	10/25/19
Chief of Staff	County of San Diego	10/25/19
Supervisor	County of San Diego	10/25/19
Chief of Staff	County of San Diego	10/25/19
Padre Dam MWD	El Cajon, Lakeside, Santee, Alpine	10/25/19
Tribal Liaison	Cal OES Office of Tribal Coordination	10/25/19
Ramona MWD	Ramona	10/25/19
Ramona MWD	Ramona	10/25/19
Ramona MWD	Ramona	10/25/19
Ramona MWD	Ramona	10/25/19
Ramona MWD	Ramona	10/25/19
Ramona MWD	Ramona	10/25/19
Ramona MWD	Ramona	10/25/19
Ramona MWD	Ramona	10/25/19
Ramona MWD - General Manager	Ramona	10/25/19
Mayor	Poway	10/25/19
Councilmember	Poway	10/25/19
Councilmember	Poway	10/25/19
Councilmember	Poway	10/25/19
Councilmember	Poway	10/25/19
City Manager	Poway	10/25/19
Assistant City Manager	Poway	10/25/19
Director of Public Works	Poway	10/25/19
Senior Management Analyst	Poway	10/25/19

SDG&E Report on Public Safety Power Shutoff Event: October 20–November 1, 2019

Organization	Title	Date
Chief of Staff	State Legislator	10/25/19
County of San Diego	Descanso CPG	10/25/19
County of San Diego	Alpine CPG Chair	10/25/19
County of San Diego	Bonsall CPG	10/25/19
County of San Diego	Boulevard CPG, Chair	10/25/19
County of San Diego	Campo/Lake Morena CPG, Chair	10/25/19
County of San Diego	Crest, Dehesa, Granite Hills, Harbison Canyon CPG	10/25/19
County of San Diego	Cuyamaca CPG Chair	10/25/19
County of San Diego	Pine Valley CPG	10/25/19
County of San Diego	Potrero CPG	10/25/19
Deer Springs CERT	Deer Springs CERT	10/25/19
Descanso CRC	Descanso CRC	10/25/19
Descanso FSC Chair	Descanso FSC	10/25/19
CEO	East County Chamber of Commerce	10/25/19
CEO	East County EDC	10/25/19
Greater Alpine FSC Chair	Greater Alpine FSC	10/25/19
Pine Valley CRC	Pine Valley CRC	10/25/19
Pine Valley FSC Chair	Pine Valley FSC	10/25/19
Chair	SD County Fire Authority - Southern Division CERT (Descanso to Jacumba to Dulzura)	10/25/19
Sherilton Valley FSC Chair	Sherilton Valley FSC	10/25/19
Caltrans	State	10/25/19
Caltrans PIO	State	10/25/19
Caltrans PIO	State	10/25/19
Caltrans Maintenance Manager II – West Region	State	10/25/19
Caltrans Maintenance Manager	State	10/25/19

SDG&E Report on Public Safety Power Shutoff Event: October 20–November 1, 2019

Organization	Title	Date
Caltrans Deputy Director Traffic Management Center	State	10/25/19
Caltrans Acting District Director	State	10/25/19
Caltrans Acting Deputy Chief	State	10/25/19
Caltrans Traffic Management Center Operations	State	10/25/19
Caltrans Deputy Director Maintenance	State	10/25/19
Caltrans	State	10/25/19
Caltrans	State	10/25/19
Chair	Alpine CERT	10/25/19
Executive Director	Alpine Chamber of Commerce	10/25/19
Fallbrook FSC Chair	Fallbrook FSC	10/25/19
Greater San Diego FSC Chair	Greater San Diego FSC	10/25/19
Greater Sunshine Summit FSC Chair	Greater Sunshine Summit FSC	10/25/19
Greater Valley Center FSC Chair	Greater Valley Center FSC	10/25/19
c	Greater Valley Center FSC	10/25/19
Greater Vista FSC Chair	Greater Vista FSC	10/25/19
Harrison Park FSC Chair	Harrison Park FSC	10/25/19
Intermountain FSC Chair	Intermountain FSC	10/25/19
Jacumba CRC	Jacumba CRC	10/25/19
Lake Morena CRC	Lake Morena CRC	10/25/19
Mt. Laguna FSC Chair	Mt. Laguna FSC	10/25/19
	Tribal Health	10/25/19
Chair	Valley Center CERT	10/25/19
Executive Director	Valley Center Chamber of Commerce	10/25/19
Valley Center CIC	Valley Center CIC	10/25/19
Chair	Warner Springs CERT	10/25/19
Warner Springs CRC	Warner Springs CRC	10/25/19

SDG&E Report on Public Safety Power Shutoff Event: October 20–November 1, 2019

Organization	Title	Date
Wynola Estates FSC Chair	Wynola Estates FSC	10/25/19
Campo CRC	Campo CRC	10/25/19
Borrego Springs CPG, Chair	County of San Diego	10/25/19
Jamul Dulzura CPG	County of San Diego	10/25/19
Julian CRC	Julian CRC	10/25/19
Executive Director	Poway Chamber of Commerce	10/25/19
Poway FSC Chair	Poway FSC	10/25/19
Chair	Ramona CERT	10/25/19
Executive Director	Ramona Chamber of Commerce	10/25/19
Ramona CIC	Ramona CIC	10/25/19
Ramona West End FSC Chair	Ramona West End FSC	10/25/19
Potrero CRC	Potrero CRC	10/25/19
Potrero/Tecate FSC Chair	Potrero/Tecate FSC	10/25/19
Potrero/Tecate FSC Chair	Potrero/Tecate FSC	10/25/19
Julian CPG	County of San Diego	10/25/19
Ramona CPG	County of San Diego	10/25/19
Valley Center CPG	County of San Diego	10/25/19
Cuyamaca Woods FSC Chair	Cuyamaca Woods FSC	10/25/19
Dulzura CRC	Dulzura CRC	10/25/19
Lakeside CPG	County of San Diego	10/25/19
Office Manager	Julian Chamber of Commerce	10/25/19
Chair	Palomar Mountain CERT	10/25/19
Chairman	Tribal Campo	10/25/19
Vice Chairwoman	Tribal Campo	10/25/19
CEO	Tribal Ewiiapaayp	10/25/19
Councilman	Tribal La Posta	10/25/19
Tribal Administrator	Tribal La Posta	10/25/19
Chairwoman	Tribal Manzanita	10/25/19

SDG&E Report on Public Safety Power Shutoff Event: October 20–November 1, 2019

Organization	Title	Date
Administrator	Tribal Manzanita	10/25/19
Assistant	Tribal Manzanita	10/25/19
Chairman	Tribal Viejas	10/25/19
Vice Chairman	Tribal Viejas	10/25/19
Secretary	Tribal Viejas	10/25/19
Councilman	Tribal Viejas	10/25/19
Resource Project Officer	Tribal Viejas	10/25/19
Valley Center Municipal Water District	Valley Center	10/25/19
Vista Irrigation District	Vista	10/25/19
Environmental Program Manager/Fire Chief	Tribal Ewiiapaayp	10/25/19
Chairwoman	Tribal Iipay Nation of Santa Ysabel	10/25/19
Vice Chairwoman	Tribal Inaja-Cosmit	10/25/19
Chairwoman	Tribal Jamul	10/25/19
Secretary	Tribal Jamul	10/25/19
Chairman	Tribal La Jolla	10/25/19
Assistant	Tribal La Jolla	10/25/19
Councilman	Tribal La Jolla	10/25/19
Chairman	Tribal Los Coyotes	10/25/19
Executive Council Member	Tribal Los Coyotes	10/25/19
Executive Council Member	Tribal Los Coyotes	10/25/19
Executive Council Member	Tribal Los Coyotes	10/25/19
Chairman	Tribal Mesa Grande	10/25/19
Vice Chairman	Tribal Mesa Grande	10/25/19
Chairman	Tribal Pala	10/25/19
Vice Chairman and Fire Chief	Tribal Pala	10/25/19
Utility Department	Tribal Pala	10/25/19
Tribal Administrator	Tribal Pauma	10/25/19

SDG&E Report on Public Safety Power Shutoff Event: October 20–November 1, 2019

Organization	Title	Date
Chairman	Tribal Pauma	10/25/19
Group Emergency Email	Tribal Rincon	10/25/19
Public Safety Director	Tribal Rincon	10/25/19
Public Safety Manager	Tribal Rincon	10/25/19
Chairman	Tribal San Pasqual	10/25/19
COO	Tribal San Pasqual	10/25/19
Planning Director	Tribal San Pasqual	10/25/19
Utilities Manager	Tribal San Pasqual	10/25/19
Fire Chief	Tribal San Pasqual	10/25/19
Chief of Police	Tribal San Pasqual	10/25/19
Crisis Communications Director 2	2-1-1 San Diego	10/25/19
VP of Community & Govt. Relations	2-1-1 San Diego	10/25/19
Duty Officer	2-1-1 San Diego	10/25/19
Regional Disaster Office	American Red Cross	10/25/19
Disaster Program Manager	American Red Cross	10/25/19
Regional Planning & Recovery Manager	American Red Cross	10/25/19
Tribal Advisor	Cal OES Office of Tribal Coordination	10/25/19
Vice Chair County Board of Supervisors	County of San Diego	10/25/19
Chief of Staff	County of San Diego	10/25/19
Supervisor	County of San Diego	10/25/19
Chief of Staff	County of San Diego	10/25/19
CAO	County of San Diego	10/25/19
Public Works	County of San Diego	10/25/19
Media & Public Relations	County of San Diego	10/25/19
County Surveyor	County of San Diego	10/25/19
Sr. Civil Engineer	County of San Diego	10/25/19
Charter	County of San Diego	10/25/19
Charter	County of San Diego	10/25/19

SDG&E Report on Public Safety Power Shutoff Event: October 20–November 1, 2019

Organization	Title	Date
T-Mobile	County of San Diego & Orange	10/25/19
AT&T	County of San Diego & Orange	10/25/19
AT&T	County of San Diego & Orange	10/25/19
AT&T - Director, Regulatory Affairs	County of San Diego & Orange	10/25/19
AT&T - Director, External Affairs	County of San Diego & Orange	10/25/19
AT&T - Director of External Affairs	County of San Diego & Orange	10/25/19
AT&T	County of San Diego & Orange	10/25/19
AT&T	County of San Diego & Orange	10/25/19
AT&T	County of San Diego & Orange	10/25/19
AT&T	County of San Diego & Orange	10/25/19
AT&T	County of San Diego & Orange	10/25/19
AT&T	County of San Diego & Orange	10/25/19
AT&T	County of San Diego & Orange	10/25/19
Cox Communications	County of San Diego & Orange	10/25/19
Cox Communications	County of San Diego & Orange	10/25/19
Cox Communications	County of San Diego & Orange	10/25/19
Sprint	County of San Diego & Orange	10/25/19
Sprint	County of San Diego & Orange	10/25/19
Sprint	County of San Diego & Orange	10/25/19
Sprint	County of San Diego & Orange	10/25/19
Verizon Wireless	County of San Diego & Orange	10/25/19
Verizon Wireless	County of San Diego & Orange	10/25/19
Rainbow MWD	Fallbrook	10/25/19
Congressman	Federal Legislator	10/25/19
District Chief of Staff	Federal Legislator	10/25/19
Supervisor	County of San Diego	10/25/19
Chief of Staff	County of San Diego	10/25/19
Chair of the Board of Supervisors	County of San Diego	10/25/19

SDG&E Report on Public Safety Power Shutoff Event: October 20–November 1, 2019

Organization	Title	Date
Chief of Staff	County of San Diego	10/25/19
Supervisor	County of San Diego	10/25/19
Chief of Staff	County of San Diego	10/25/19
Padre Dam MWD	El Cajon, Lakeside, Santee, Alpine	10/25/19
Tribal Liaison	Cal OES Office of Tribal Coordination	10/25/19
Ramona MWD	Ramona	10/25/19
Ramona MWD	Ramona	10/25/19
Ramona MWD	Ramona	10/25/19
Ramona MWD	Ramona	10/25/19
Ramona MWD	Ramona	10/25/19
Ramona MWD	Ramona	10/25/19
Ramona MWD	Ramona	10/25/19
Ramona MWD - General Manager	Ramona	10/25/19
Mayor	Poway	10/25/19
Councilmember	Poway	10/25/19
Councilmember	Poway	10/25/19
Councilmember	Poway	10/25/19
Councilmember	Poway	10/25/19
City Manager	Poway	10/25/19
Assistant City Manager	Poway	10/25/19
Director of Public Works	Poway	10/25/19
Senior Management Analyst	Poway	10/25/19
Chief of Staff	State Legislator	10/25/19
Descanso CPG	County of San Diego	10/25/19
Alpine CPG Chair	County of San Diego	10/25/19
Bonsall CPG	County of San Diego	10/25/19
Boulevard CPG, Chair	County of San Diego	10/25/19
Campo/Lake Morena CPG, Chair	County of San Diego	10/25/19

SDG&E Report on Public Safety Power Shutoff Event: October 20–November 1, 2019

Organization	Title	Date
Crest, Dehesa, Granite Hills, Harbison Canyon CPG	County of San Diego	10/25/19
Cuyamaca CPG Chair	County of San Diego	10/25/19
Pine Valley CPG	County of San Diego	10/25/19
Potrero CPG	County of San Diego	10/25/19
Deer Springs CERT	Deer Springs CERT	10/25/19
	Descanso CRC	10/25/19
	Descanso FSC	10/25/19
	East County Chamber of Commerce	10/25/19
	East County EDC	10/25/19
	Greater Alpine FSC	10/25/19
	Pine Valley CRC	10/25/19
	Pine Valley FSC	10/25/19
	SD County Fire Authority - Southern Division CERT (Descanso to Jacumba to Dulzura)	10/25/19
Sherilton Valley FSC Chair	Sherilton Valley FSC	10/25/19
Caltrans	State	10/25/19
Caltrans PIO	State	10/25/19
Caltrans PIO	State	10/25/19
Caltrans Maintenance Manager II – West Region	State	10/25/19
Caltrans Maintenance Manager	State	10/25/19
Caltrans Deputy Director Traffic Management Center	State	10/25/19
Caltrans Acting District Director	State	10/25/19
Caltrans Acting Deputy Chief	State	10/25/19
Caltrans Traffic Management Center Operations	State	10/25/19
Caltrans Deputy Director Maintenance	State	10/25/19

SDG&E Report on Public Safety Power Shutoff Event: October 20–November 1, 2019

Organization	Title	Date
Caltrans	State	10/25/19
Caltrans	State	10/25/19
Chair	Alpine CERT	10/25/19
Executive Director	Alpine Chamber of Commerce	10/25/19
Fallbrook FSC Chair	Fallbrook FSC	10/25/19
Greater San Diego FSC Chair	Greater San Diego FSC	10/25/19
Greater Sunshine Summit FSC Chair	Greater Sunshine Summit FSC	10/25/19
Greater Valley Center FSC Chair	Greater Valley Center FSC	10/25/19
c	Greater Valley Center FSC	10/25/19
Greater Vista FSC Chair	Greater Vista FSC	10/25/19
Harrison Park FSC Chair	Harrison Park FSC	10/25/19
Intermountain FSC Chair	Intermountain FSC	10/25/19
Jacumba CRC	Jacumba CRC	10/25/19
Lake Morena CRC	Lake Morena CRC	10/25/19
Mt. Laguna FSC Chair	Mt. Laguna FSC	10/25/19
	Tribal Health	10/25/19
Chair	Valley Center CERT	10/25/19
Executive Director	Valley Center Chamber of Commerce	10/25/19
Valley Center CIC	Valley Center CIC	10/25/19
Chair	Warner Springs CERT	10/25/19
Warner Springs CRC	Warner Springs CRC	10/25/19
Wynola Estates FSC Chair	Wynola Estates FSC	10/25/19
Campo CRC	Campo CRC	10/25/19
Borrego Springs CPG, Chair	County of San Diego	10/25/19
Jamul Dulzura CPG	County of San Diego	10/25/19
Julian CRC	Julian CRC	10/25/19
Executive Director	Poway Chamber of Commerce	10/25/19
Poway FSC Chair	Poway FSC	10/25/19

SDG&E Report on Public Safety Power Shutoff Event: October 20–November 1, 2019

Organization	Title	Date
Chair	Ramona CERT	10/25/19
Executive Director	Ramona Chamber of Commerce	10/25/19
Ramona CIC	Ramona CIC	10/25/19
Ramona West End FSC Chair	Ramona West End FSC	10/25/19
Potrero CRC	Potrero CRC	10/25/19
Potrero/Tecate FSC Chair	Potrero/Tecate FSC	10/25/19
Potrero/Tecate FSC Chair	Potrero/Tecate FSC	10/25/19
Julian CPG	County of San Diego	10/25/19
Ramona CPG	County of San Diego	10/25/19
Valley Center CPG	County of San Diego	10/25/19
Cuyamaca Woods FSC Chair	Cuyamaca Woods FSC	10/25/19
Dulzura CRC	Dulzura CRC	10/25/19
Lakeside CPG	County of San Diego	10/25/19
Office Manager	Julian Chamber of Commerce	10/25/19
Chair	Palomar Mountain CERT	10/25/19
Chairman	Tribal Campo	10/25/19
Vice Chairwoman	Tribal Campo	10/25/19
CEO	Tribal Ewiiapaayp	10/25/19
Councilman	Tribal La Posta	10/25/19
Tribal Administrator	Tribal La Posta	10/25/19
Chairwoman	Tribal Manzanita	10/25/19
Administrator	Tribal Manzanita	10/25/19
Assistant	Tribal Manzanita	10/25/19
Chairman	Tribal Viejas	10/25/19
Vice Chairman	Tribal Viejas	10/25/19
Secretary	Tribal Viejas	10/25/19
Councilman	Tribal Viejas	10/25/19
Resource Project Officer	Tribal Viejas	10/25/19

SDG&E Report on Public Safety Power Shutoff Event: October 20–November 1, 2019

Organization	Title	Date
Valley Center Municipal Water District	Valley Center	10/25/19
Vista Irrigation District	Vista	10/25/19
Environmental Program Manager/Fire Chief	Tribal Ewiiapaayp	10/25/19
Chairwoman	Tribal Iipay Nation of Santa Ysabel	10/25/19
Vice Chairwoman	Tribal Inaja-Cosmit	10/25/19
Chairwoman	Tribal Jamul	10/25/19
Secretary	Tribal Jamul	10/25/19
Chairman	Tribal La Jolla	10/25/19
Assistant	Tribal La Jolla	10/25/19
Councilman	Tribal La Jolla	10/25/19
Chairman	Tribal Los Coyotes	10/25/19
Executive Council Member	Tribal Los Coyotes	10/25/19
Executive Council Member	Tribal Los Coyotes	10/25/19
Executive Council Member	Tribal Los Coyotes	10/25/19
Chairman	Tribal Mesa Grande	10/25/19
Vice Chairman	Tribal Mesa Grande	10/25/19
Chairman	Tribal Pala	10/25/19
Vice Chairman and Fire Chief	Tribal Pala	10/25/19
Utility Department	Tribal Pala	10/25/19
Tribal Administrator	Tribal Pauma	10/25/19
Chairman	Tribal Pauma	10/25/19
Group Emergency Email	Tribal Rincon	10/25/19
Public Safety Director	Tribal Rincon	10/25/19
Public Safety Manager	Tribal Rincon	10/25/19
Chairman	Tribal San Pasqual	10/25/19
COO	Tribal San Pasqual	10/25/19
Planning Director	Tribal San Pasqual	10/25/19

SDG&E Report on Public Safety Power Shutoff Event: October 20–November 1, 2019

Organization	Title	Date
Utilities Manager	Tribal San Pasqual	10/25/19
Fire Chief	Tribal San Pasqual	10/25/19
Chief of Police	Tribal San Pasqual	10/25/19
Councilman	Tribal Barona	10/25/19
Vice Chairman	Tribal Barona	10/25/19
Councilwoman	Tribal Barona	10/25/19
Director of Government Affairs	Tribal Barona	10/25/19
Councilman	Tribal Barona	10/25/19
Chairman	Tribal Sycuan	10/25/19
Chief Administrative Officer	Tribal Sycuan	10/25/19
Crisis Communications Director 2	2-1-1 San Diego	10/25/19
VP of Community & Govt. Relations	2-1-1 San Diego	10/25/19
Duty Officer	2-1-1 San Diego	10/25/19
Regional Disaster Office	American Red Cross	10/25/19
Disaster Program Manager	American Red Cross	10/25/19
Regional Planning & Recovery Manager	American Red Cross	10/25/19
Tribal Advisor	Cal OES Office of Tribal Coordination	10/25/19
Vice Chair County Board of Supervisors	County of San Diego	10/25/19
Chief of Staff	County of San Diego	10/25/19
Supervisor	County of San Diego	10/25/19
Chief of Staff	County of San Diego	10/25/19
CAO	County of San Diego	10/25/19
Public Works	County of San Diego	10/25/19
Media & Public Relations	County of San Diego	10/25/19
County Surveyor	County of San Diego	10/25/19
Sr. Civil Engineer	County of San Diego	10/25/19
Charter	County of San Diego	10/25/19
Charter	County of San Diego	10/25/19

SDG&E Report on Public Safety Power Shutoff Event: October 20–November 1, 2019

Organization	Title	Date
T-Mobile	County of San Diego & Orange	10/25/19
AT&T	County of San Diego & Orange	10/25/19
AT&T	County of San Diego & Orange	10/25/19
AT&T - Director, Regulatory Affairs	County of San Diego & Orange	10/25/19
AT&T - Director, External Affairs	County of San Diego & Orange	10/25/19
AT&T - Director of External Affairs	County of San Diego & Orange	10/25/19
AT&T	County of San Diego & Orange	10/25/19
AT&T	County of San Diego & Orange	10/25/19
AT&T	County of San Diego & Orange	10/25/19
AT&T	County of San Diego & Orange	10/25/19
AT&T	County of San Diego & Orange	10/25/19
AT&T	County of San Diego & Orange	10/25/19
AT&T	County of San Diego & Orange	10/25/19
Cox Communications	County of San Diego & Orange	10/25/19
Cox Communications	County of San Diego & Orange	10/25/19
Cox Communications	County of San Diego & Orange	10/25/19
Sprint	County of San Diego & Orange	10/25/19
Sprint	County of San Diego & Orange	10/25/19
Sprint	County of San Diego & Orange	10/25/19
Sprint	County of San Diego & Orange	10/25/19
Verizon Wireless	County of San Diego & Orange	10/25/19
Verizon Wireless	County of San Diego & Orange	10/25/19
Rainbow MWD	Fallbrook	10/25/19
Congressman	Federal Legislator	10/25/19
District Chief of Staff	Federal Legislator	10/25/19
Supervisor	County of San Diego	10/25/19
Chief of Staff	County of San Diego	10/25/19
Chair of the Board of Supervisors	County of San Diego	10/25/19

SDG&E Report on Public Safety Power Shutoff Event: October 20–November 1, 2019

Organization	Title	Date
Chief of Staff	County of San Diego	10/25/19
Supervisor	County of San Diego	10/25/19
Chief of Staff	County of San Diego	10/25/19
Padre Dam MWD	El Cajon, Lakeside, Santee, Alpine	10/25/19
Tribal Liaison	Cal OES Office of Tribal Coordination	10/25/19
Ramona MWD	Ramona	10/25/19
Ramona MWD	Ramona	10/25/19
Ramona MWD	Ramona	10/25/19
Ramona MWD	Ramona	10/25/19
Ramona MWD	Ramona	10/25/19
Ramona MWD	Ramona	10/25/19
Ramona MWD	Ramona	10/25/19
Ramona MWD	Ramona	10/25/19
Ramona MWD - General Manager	Ramona	10/25/19
Mayor	Poway	10/25/19
Councilmember	Poway	10/25/19
Councilmember	Poway	10/25/19
Councilmember	Poway	10/25/19
Councilmember	Poway	10/25/19
City Manager	Poway	10/25/19
Assistant City Manager	Poway	10/25/19
Director of Public Works	Poway	10/25/19
Senior Management Analyst	Poway	10/25/19
Chief of Staff	State Legislator	10/25/19
Descanso CPG	County of San Diego	10/25/19
Alpine CPG Chair	County of San Diego	10/25/19
Bonsall CPG	County of San Diego	10/25/19
Boulevard CPG, Chair	County of San Diego	10/25/19
Campo/Lake Morena CPG, Chair	County of San Diego	10/25/19

SDG&E Report on Public Safety Power Shutoff Event: October 20–November 1, 2019

Organization	Title	Date
Crest, Dehesa, Granite Hills, Harbison Canyon CPG	County of San Diego	10/25/19
Cuyamaca CPG Chair	County of San Diego	10/25/19
Pine Valley CPG	County of San Diego	10/25/19
Potrero CPG	County of San Diego	10/25/19
Deer Springs CERT	Deer Springs CERT	10/25/19
	Descanso CRC	10/25/19
	Descanso FSC	10/25/19
	East County Chamber of Commerce	10/25/19
	East County EDC	10/25/19
	Greater Alpine FSC	10/25/19
	Pine Valley CRC	10/25/19
	Pine Valley FSC	10/25/19
	SD County Fire Authority - Southern Division CERT (Descanso to Jacumba to Dulzura)	10/25/19
Sherilton Valley FSC Chair	Sherilton Valley FSC	10/25/19
Caltrans	State	10/25/19
Caltrans PIO	State	10/25/19
Caltrans PIO	State	10/25/19
Caltrans Maintenance Manager II – West Region	State	10/25/19
Caltrans Maintenance Manager	State	10/25/19
Caltrans Deputy Director Traffic Management Center	State	10/25/19
Caltrans Acting District Director	State	10/25/19
Caltrans Acting Deputy Chief	State	10/25/19
Caltrans Traffic Management Center Operations	State	10/25/19
Caltrans Deputy Director Maintenance	State	10/25/19

SDG&E Report on Public Safety Power Shutoff Event: October 20–November 1, 2019

Organization	Title	Date
Caltrans	State	10/25/19
Caltrans	State	10/25/19
Chair	Alpine CERT	10/25/19
Executive Director	Alpine Chamber of Commerce	10/25/19
Fallbrook FSC Chair	Fallbrook FSC	10/25/19
Greater San Diego FSC Chair	Greater San Diego FSC	10/25/19
Greater Sunshine Summit FSC Chair	Greater Sunshine Summit FSC	10/25/19
Greater Valley Center FSC Chair	Greater Valley Center FSC	10/25/19
c	Greater Valley Center FSC	10/25/19
Greater Vista FSC Chair	Greater Vista FSC	10/25/19
Harrison Park FSC Chair	Harrison Park FSC	10/25/19
Intermountain FSC Chair	Intermountain FSC	10/25/19
Jacumba CRC	Jacumba CRC	10/25/19
Lake Morena CRC	Lake Morena CRC	10/25/19
Mt. Laguna FSC Chair	Mt. Laguna FSC	10/25/19
	Tribal Health	10/25/19
Chair	Valley Center CERT	10/25/19
Executive Director	Valley Center Chamber of Commerce	10/25/19
Valley Center CIC	Valley Center CIC	10/25/19
Chair	Warner Springs CERT	10/25/19
Warner Springs CRC	Warner Springs CRC	10/25/19
Wynola Estates FSC Chair	Wynola Estates FSC	10/25/19
Campo CRC	Campo CRC	10/25/19
Borrego Springs CPG, Chair	County of San Diego	10/25/19
Jamul Dulzura CPG	County of San Diego	10/25/19
Julian CRC	Julian CRC	10/25/19
Executive Director	Poway Chamber of Commerce	10/25/19
Poway FSC Chair	Poway FSC	10/25/19

SDG&E Report on Public Safety Power Shutoff Event: October 20–November 1, 2019

Organization	Title	Date
Chair	Ramona CERT	10/25/19
Executive Director	Ramona Chamber of Commerce	10/25/19
Ramona CIC	Ramona CIC	10/25/19
Ramona West End FSC Chair	Ramona West End FSC	10/25/19
Potrero CRC	Potrero CRC	10/25/19
Potrero/Tecate FSC Chair	Potrero/Tecate FSC	10/25/19
Potrero/Tecate FSC Chair	Potrero/Tecate FSC	10/25/19
Julian CPG	County of San Diego	10/25/19
Ramona CPG	County of San Diego	10/25/19
Valley Center CPG	County of San Diego	10/25/19
Cuyamaca Woods FSC Chair	Cuyamaca Woods FSC	10/25/19
Dulzura CRC	Dulzura CRC	10/25/19
Lakeside CPG	County of San Diego	10/25/19
Office Manager	Julian Chamber of Commerce	10/25/19
Chair	Palomar Mountain CERT	10/25/19
Chairman	Tribal Campo	10/25/19
Vice Chairwoman	Tribal Campo	10/25/19
CEO	Tribal Ewiiapaayp	10/25/19
Councilman	Tribal La Posta	10/25/19
Tribal Administrator	Tribal La Posta	10/25/19
Chairwoman	Tribal Manzanita	10/25/19
Administrator	Tribal Manzanita	10/25/19
Assistant	Tribal Manzanita	10/25/19
Chairman	Tribal Viejas	10/25/19
Vice Chairman	Tribal Viejas	10/25/19
Secretary	Tribal Viejas	10/25/19
Councilman	Tribal Viejas	10/25/19
Resource Project Officer	Tribal Viejas	10/25/19

SDG&E Report on Public Safety Power Shutoff Event: October 20–November 1, 2019

Organization	Title	Date
Valley Center Municipal Water District	Valley Center	10/25/19
Vista Irrigation District	Vista	10/25/19
Environmental Program Manager/Fire Chief	Tribal Ewiiapaayp	10/25/19
Chairwoman	Tribal Iipay Nation of Santa Ysabel	10/25/19
Vice Chairwoman	Tribal Inaja-Cosmit	10/25/19
Chairwoman	Tribal Jamul	10/25/19
Secretary	Tribal Jamul	10/25/19
Chairman	Tribal La Jolla	10/25/19
Assistant	Tribal La Jolla	10/25/19
Councilman	Tribal La Jolla	10/25/19
Chairman	Tribal Los Coyotes	10/25/19
Executive Council Member	Tribal Los Coyotes	10/25/19
Executive Council Member	Tribal Los Coyotes	10/25/19
Executive Council Member	Tribal Los Coyotes	10/25/19
Chairman	Tribal Mesa Grande	10/25/19
Vice Chairman	Tribal Mesa Grande	10/25/19
Chairman	Tribal Pala	10/25/19
Vice Chairman and Fire Chief	Tribal Pala	10/25/19
Utility Department	Tribal Pala	10/25/19
Tribal Administrator	Tribal Pauma	10/25/19
Chairman	Tribal Pauma	10/25/19
Group Emergency Email	Tribal Rincon	10/25/19
Public Safety Director	Tribal Rincon	10/25/19
Public Safety Manager	Tribal Rincon	10/25/19
Chairman	Tribal San Pasqual	10/25/19
COO	Tribal San Pasqual	10/25/19
Planning Director	Tribal San Pasqual	10/25/19

SDG&E Report on Public Safety Power Shutoff Event: October 20–November 1, 2019

Organization	Title	Date
Utilities Manager	Tribal San Pasqual	10/25/19
Fire Chief	Tribal San Pasqual	10/25/19
Chief of Police	Tribal San Pasqual	10/25/19
Councilman	Tribal Barona	10/25/19
Vice Chairman	Tribal Barona	10/25/19
Councilwoman	Tribal Barona	10/25/19
Director of Government Affairs	Tribal Barona	10/25/19
Councilman	Tribal Barona	10/25/19
Chairman	Tribal Sycuan	10/25/19
Chief Administrative Officer	Tribal Sycuan	10/25/19
Crisis Communications Director 2	2-1-1 San Diego	10/25/19
VP of Community & Govt. Relations	2-1-1 San Diego	10/25/19
Duty Officer	2-1-1 San Diego	10/25/19
Regional Disaster Office	American Red Cross	10/25/19
Disaster Program Manager	American Red Cross	10/25/19
Regional Planning & Recovery Manager	American Red Cross	10/25/19
Tribal Advisor	Cal OES Office of Tribal Coordination	10/25/19
Vice Chair County Board of Supervisors	County of San Diego	10/25/19
Chief of Staff	County of San Diego	10/25/19
Supervisor	County of San Diego	10/25/19
Chief of Staff	County of San Diego	10/25/19
CAO	County of San Diego	10/25/19
Public Works	County of San Diego	10/25/19
Media & Public Relations	County of San Diego	10/25/19
County Surveyor	County of San Diego	10/25/19
Sr. Civil Engineer	County of San Diego	10/25/19
Charter	County of San Diego	10/25/19
Charter	County of San Diego	10/25/19

SDG&E Report on Public Safety Power Shutoff Event: October 20–November 1, 2019

Organization	Title	Date
T-Mobile	County of San Diego & Orange	10/25/19
AT&T	County of San Diego & Orange	10/25/19
AT&T	County of San Diego & Orange	10/25/19
AT&T - Director, Regulatory Affairs	County of San Diego & Orange	10/25/19
AT&T - Director, External Affairs	County of San Diego & Orange	10/25/19
AT&T - Director of External Affairs	County of San Diego & Orange	10/25/19
AT&T	County of San Diego & Orange	10/25/19
AT&T	County of San Diego & Orange	10/25/19
AT&T	County of San Diego & Orange	10/25/19
AT&T	County of San Diego & Orange	10/25/19
AT&T	County of San Diego & Orange	10/25/19
AT&T	County of San Diego & Orange	10/25/19
AT&T	County of San Diego & Orange	10/25/19
Cox Communications	County of San Diego & Orange	10/25/19
Cox Communications	County of San Diego & Orange	10/25/19
Cox Communications	County of San Diego & Orange	10/25/19
Sprint	County of San Diego & Orange	10/25/19
Sprint	County of San Diego & Orange	10/25/19
Sprint	County of San Diego & Orange	10/25/19
Sprint	County of San Diego & Orange	10/25/19
Verizon Wireless	County of San Diego & Orange	10/25/19
Verizon Wireless	County of San Diego & Orange	10/25/19
Congressman	Federal Legislator	10/25/19
District Chief of Staff	Federal Legislator	10/25/19
Supervisor	County of San Diego	10/25/19
Chief of Staff	County of San Diego	10/25/19
Chair of the Board of Supervisors	County of San Diego	10/25/19
Chief of Staff	County of San Diego	10/25/19

SDG&E Report on Public Safety Power Shutoff Event: October 20–November 1, 2019

Organization	Title	Date
Supervisor	County of San Diego	10/25/19
Chief of Staff	County of San Diego	10/25/19
Tribal Liaison	Cal OES Office of Tribal Coordination	10/25/19
Ramona MWD	Ramona	10/25/19
Ramona MWD	Ramona	10/25/19
Ramona MWD	Ramona	10/25/19
Ramona MWD	Ramona	10/25/19
Ramona MWD	Ramona	10/25/19
Ramona MWD	Ramona	10/25/19
Ramona MWD	Ramona	10/25/19
Ramona MWD - General Manager	Ramona	10/25/19
Field Representative	State Legislator	10/25/19
Congressman	Federal Legislator	10/25/19
District Chief of Staff	Federal Legislator	10/25/19
Yuima Municipal Water District	Pauma Valley	10/25/19
Yuima Municipal Water District	Pauma Valley	10/25/19
Yuima Municipal Water District	Pauma Valley	10/25/19
Yuima Municipal Water District	Pauma Valley	10/25/19
Santa Fe Irrigation District	Rancho Santa Fe	10/25/19
Olivenhain MWD	Rcho Sta Fe, Encinitas, Esc, CB, SD	10/25/19
Vallecitos Water District	San Marcos, Vista, Esc	10/25/19
Otay Water District	Spring Vly, Jamul, CV, El Cajon	10/25/19
Senator	State Legislator	10/25/19
Chief of Staff	State Legislator	10/25/19
Communications Director	State Legislator	10/25/19
Assemblymember	State Legislator	10/25/19
Assemblymember	State Legislator	10/25/19
Chief of Staff	State Legislator	10/25/19

SDG&E Report on Public Safety Power Shutoff Event: October 20–November 1, 2019

Organization	Title	Date
Communications Director	State Legislator	10/25/19
Field Representative	State Legislator	10/25/19
Senator	State Legislator	10/25/19
District Director	State Legislator	10/25/19
Field Representative	Federal Legislator	10/25/19
Chief of Staff	State Legislator	10/25/19
Chairman	Tribal Campo	10/25/19
Vice Chairwoman	Tribal Campo	10/25/19
Chairman	Tribal Viejas	10/25/19
Vice Chairman	Tribal Viejas	10/25/19
Secretary	Tribal Viejas	10/25/19
Councilman	Tribal Viejas	10/25/19
Resource Project Officer	Tribal Viejas	10/25/19
Valley Center Municipal Water District	Valley Center	10/25/19
Chairwoman	Tribal Iipay Nation of Santa Ysabel	10/25/19
Chairman	Tribal La Jolla	10/25/19
Assistant	Tribal La Jolla	10/25/19
Councilman	Tribal La Jolla	10/25/19
Chairman	Tribal Mesa Grande	10/25/19
Vice Chairman	Tribal Mesa Grande	10/25/19
Tribal Administrator	Tribal Pauma	10/25/19
Chairman	Tribal Pauma	10/25/19
Group Emergency Email	Tribal Rincon	10/25/19
Public Safety Director	Tribal Rincon	10/25/19
Public Safety Manager	Tribal Rincon	10/25/19
Chairman	Tribal San Pasqual	10/25/19
COO	Tribal San Pasqual	10/25/19
Planning Director	Tribal San Pasqual	10/25/19

SDG&E Report on Public Safety Power Shutoff Event: October 20–November 1, 2019

Organization	Title	Date
Utilities Manager	Tribal San Pasqual	10/25/19
Fire Chief	Tribal San Pasqual	10/25/19
Chief of Police	Tribal San Pasqual	10/25/19
Congressman	Federal Legislator	10/25/19
District Director	Federal Legislator	10/25/19
Congressman	Federal Legislator	10/25/19
District Director	Federal Legislator	10/25/19
Congressman	Federal Legislator	10/25/19
District Director	Federal Legislator	10/25/19
U.S. Senator	Federal Legislator	10/25/19
Staff Assistant	Federal Legislator	10/25/19
U.S. Senator	Federal Legislator	10/25/19
District Director	Federal Legislator	10/25/19
Mayor	Poway	10/25/19
Councilmember	Poway	10/25/19
Councilmember	Poway	10/25/19
Councilmember	Poway	10/25/19
Councilmember	Poway	10/25/19
City Manager	Poway	10/25/19
Assistant City Manager	Poway	10/25/19
Director of Public Works	Poway	10/25/19
Senior Management Analyst	Poway	10/25/19
Rancho Santa Fe Association Asst. Mgr	Rancho Santa Fe Assn.	10/25/19
Mayor	San Marcos	10/25/19
Councilmember	San Marcos	10/25/19
Councilmember	San Marcos	10/25/19
Councilmember	San Marcos	10/25/19
Councilmember	San Marcos	10/25/19

SDG&E Report on Public Safety Power Shutoff Event: October 20–November 1, 2019

Organization	Title	Date
City Manager	San Marcos	10/25/19
Deputy City Manager	San Marcos	10/25/19
City Clerk	San Marcos	10/25/19
Public Works Director	San Marcos	10/25/19
Communications Manager	San Marcos	10/25/19
Chief of Staff	State Legislator	10/25/19
District Director	State Legislator	10/25/19
Assemblymember	State Legislator	10/25/19
Chief of Staff	State Legislator	10/25/19
District Director	State Legislator	10/25/19
Senator	State Legislator	10/25/19
District Director	State Legislator	10/25/19
Chief of Staff	State Legislator	10/25/19
District Director	State Legislator	10/25/19
Chief of Staff	State Legislator	10/25/19
District Director	State Legislator	10/25/19
Assemblymember	State Legislator	10/25/19
Chief of Staff	State Legislator	10/25/19
District Director	State Legislator	10/25/19
Senator	State Legislator	10/25/19
Chief of Staff	State Legislator	10/25/19
District Director	State Legislator	10/25/19
Assemblymember	State Legislator	10/25/19
Assemblymember	State Legislator	10/25/19
Assemblymember	State Legislator	10/25/19
Chief of Staff	State Legislator	10/25/19
District Director (Sr. Field Representative)	State Legislator	10/25/19

SDG&E Report on Public Safety Power Shutoff Event: October 20–November 1, 2019

Organization	Title	Date
Assemblymember	State Legislator	10/25/19
Senator	State Legislator	10/25/19
District Director	State Legislator	10/25/19
Senior Field Representative	State Legislator	10/25/19
District Director	State Legislator	10/25/19
Descanso CPG	County of San Diego	10/25/19
Alpine CPG Chair	County of San Diego	10/25/19
Bonsall CPG	County of San Diego	10/25/19
Boulevard CPG, Chair	County of San Diego	10/25/19
Campo/Lake Morena CPG, Chair	County of San Diego	10/25/19
Crest, Dehesa, Granite Hills, Harbison Canyon CPG	County of San Diego	10/25/19
Cuyamaca CPG Chair	County of San Diego	10/25/19
Jacumba CPG, Chair	County of San Diego	10/25/19
Pine Valley CPG	County of San Diego	10/25/19
Potrero CPG	County of San Diego	10/25/19
Deer Springs CERT	Deer Springs CERT	10/25/19
Descanso FSC Chair	Descanso FSC	10/25/19
CEO	East County Chamber of Commerce	10/25/19
CEO	East County EDC	10/25/19
Greater Alpine FSC Chair	Greater Alpine FSC	10/25/19
Pine Valley CRC	Pine Valley CRC	10/25/19
Pine Valley FSC Chair	Pine Valley FSC	10/25/19
Chair	Alpine CERT	10/25/19
Executive Director	Alpine Chamber of Commerce	10/25/19
Greater Valley Center FSC Chair	Greater Valley Center FSC	10/25/19
c	Greater Valley Center FSC	10/25/19
Jacumba CRC	Jacumba CRC	10/25/19

SDG&E Report on Public Safety Power Shutoff Event: October 20–November 1, 2019

Organization	Title	Date
Mt. Laguna FSC Chair	Mt. Laguna FSC	10/25/19
Chair	Valley Center CERT	10/25/19
Executive Director	Valley Center Chamber of Commerce	10/25/19
Valley Center CIC	Valley Center CIC	10/25/19
Chair	Warner Springs CERT	10/25/19
Warner Springs CRC	Warner Springs CRC	10/25/19
Wynola Estates FSC Chair	Wynola Estates FSC	10/25/19
Campo CRC	Campo CRC	10/25/19
Borrego Springs CPG, Chair	County of San Diego	10/25/19
Jamul Dulzura CPG	County of San Diego	10/25/19
Julian CRC	Julian CRC	10/25/19
Executive Director	Poway Chamber of Commerce	10/25/19
Poway FSC Chair	Poway FSC	10/25/19
Chair	Ramona CERT	10/25/19
Executive Director	Ramona Chamber of Commerce	10/25/19
Ramona CIC	Ramona CIC	10/25/19
Ramona West End FSC Chair	Ramona West End FSC	10/25/19
Potrero CRC	Potrero CRC	10/25/19
Potrero/Tecate FSC Chair	Potrero/Tecate FSC	10/25/19
Potrero/Tecate FSC Chair	Potrero/Tecate FSC	10/25/19
Julian CPG	County of San Diego	10/25/19
Ramona CPG	County of San Diego	10/25/19
Valley Center CPG	County of San Diego	10/25/19
Cuyamaca Woods FSC Chair	Cuyamaca Woods FSC	10/25/19
Dulzura CRC	Dulzura CRC	10/25/19
Lakeside CPG	County of San Diego	10/25/19
Office Manager	Julian Chamber of Commerce	10/25/19
Chair	Palomar Mountain CERT	10/25/19

SDG&E Report on Public Safety Power Shutoff Event: October 20–November 1, 2019

Organization	Title	Date
Vice Chair County Board of Supervisors	County of San Diego	10/25/19
Chief of Staff	County of San Diego	10/25/19
Supervisor	County of San Diego	10/25/19
Chief of Staff	County of San Diego	10/25/19
CAO	County of San Diego	10/25/19
Public Works	County of San Diego	10/25/19
Media & Public Relations	County of San Diego	10/25/19
County Surveyor	County of San Diego	10/25/19
Sr. Civil Engineer	County of San Diego	10/25/19
Charter	County of San Diego	10/25/19
Charter	County of San Diego	10/25/19
T-Mobile	County of San Diego & Orange	10/25/19
AT&T	County of San Diego & Orange	10/25/19
AT&T	County of San Diego & Orange	10/25/19
AT&T - Director, Regulatory Affairs	County of San Diego & Orange	10/25/19
AT&T - Director, External Affairs	County of San Diego & Orange	10/25/19
AT&T	County of San Diego & Orange	10/25/19
AT&T	County of San Diego & Orange	10/25/19
AT&T	County of San Diego & Orange	10/25/19
AT&T	County of San Diego & Orange	10/25/19
AT&T	County of San Diego & Orange	10/25/19
AT&T	County of San Diego & Orange	10/25/19
AT&T	County of San Diego & Orange	10/25/19
AT&T	County of San Diego & Orange	10/25/19
Cox Communications	County of San Diego & Orange	10/25/19
Cox Communications	County of San Diego & Orange	10/25/19
Cox Communications	County of San Diego & Orange	10/25/19
Sprint	County of San Diego & Orange	10/25/19
Sprint	County of San Diego & Orange	10/25/19

SDG&E Report on Public Safety Power Shutoff Event: October 20–November 1, 2019

Organization	Title	Date
Sprint	County of San Diego & Orange	10/25/19
Sprint	County of San Diego & Orange	10/25/19
Verizon Wireless	County of San Diego & Orange	10/25/19
Verizon Wireless	County of San Diego & Orange	10/25/19
Supervisor	County of San Diego	10/25/19
Chief of Staff	County of San Diego	10/25/19
Chair of the Board of Supervisors	County of San Diego	10/25/19
Chief of Staff	County of San Diego	10/25/19
Supervisor	County of San Diego	10/25/19
Chief of Staff	County of San Diego	10/25/19
Chairman	Tribal Viejas	10/25/19
Vice Chairman	Tribal Viejas	10/25/19
Secretary	Tribal Viejas	10/25/19
Councilman	Tribal Viejas	10/25/19
Resource Project Officer	Tribal Viejas	10/25/19
Valley Center Municipal Water District	Valley Center	10/25/19
Group Emergency Email	Tribal Rincon	10/25/19
Public Safety Director	Tribal Rincon	10/25/19
Public Safety Manager	Tribal Rincon	10/25/19
Chairman	Tribal Viejas	10/25/19
Vice Chairman	Tribal Viejas	10/25/19
Secretary	Tribal Viejas	10/25/19
Councilman	Tribal Viejas	10/25/19
Resource Project Officer	Tribal Viejas	10/25/19
Crisis Communications Director 2	2-1-1 San Diego	10/25/19
VP of Community & Govt. Relations	2-1-1 San Diego	10/25/19
Duty Officer	2-1-1 San Diego	10/25/19
Regional Disaster Office	American Red Cross	10/25/19

SDG&E Report on Public Safety Power Shutoff Event: October 20–November 1, 2019

Organization	Title	Date
Disaster Program Manager	American Red Cross	10/25/19
Regional Planning & Recovery Manager	American Red Cross	10/25/19
Vice Chair County Board of Supervisors	County of San Diego	10/25/19
Chief of Staff	County of San Diego	10/25/19
Supervisor	County of San Diego	10/25/19
Chief of Staff	County of San Diego	10/25/19
CAO	County of San Diego	10/25/19
Public Works	County of San Diego	10/25/19
Media & Public Relations	County of San Diego	10/25/19
County Surveyor	County of San Diego	10/25/19
Sr. Civil Engineer	County of San Diego	10/25/19
Charter	County of San Diego	10/25/19
Charter	County of San Diego	10/25/19
Supervisor	County of San Diego	10/25/19
Chief of Staff	County of San Diego	10/25/19
Chair of the Board of Supervisors	County of San Diego	10/25/19
Chief of Staff	County of San Diego	10/25/19
Supervisor	County of San Diego	10/25/19
Chief of Staff	County of San Diego	10/25/19
Senator	State Legislator	10/25/19
Chief of Staff	State Legislator	10/25/19
Communications Director	State Legislator	10/25/19
Assemblymember	State Legislator	10/25/19
Assemblymember	State Legislator	10/25/19
Chief of Staff	State Legislator	10/25/19
Communications Director	State Legislator	10/25/19
Field Representative	State Legislator	10/25/19
Senator	State Legislator	10/25/19

SDG&E Report on Public Safety Power Shutoff Event: October 20–November 1, 2019

Organization	Title	Date
District Director	State Legislator	10/25/19
Field Representative	Federal Legislator	10/25/19
Chief of Staff	State Legislator	10/25/19
Chairman	Tribal Viejas	10/25/19
Vice Chairman	Tribal Viejas	10/25/19
Secretary	Tribal Viejas	10/25/19
Councilman	Tribal Viejas	10/25/19
Resource Project Officer	Tribal Viejas	10/25/19
Chief of Staff	State Legislator	10/25/19
District Director	State Legislator	10/25/19
Assemblymember	State Legislator	10/25/19
Chief of Staff	State Legislator	10/25/19
District Director	State Legislator	10/25/19
Senator	State Legislator	10/25/19
District Director	State Legislator	10/25/19
Chief of Staff	State Legislator	10/25/19
District Director	State Legislator	10/25/19
Chief of Staff	State Legislator	10/25/19
District Director	State Legislator	10/25/19
Assemblymember	State Legislator	10/25/19
Chief of Staff	State Legislator	10/25/19
District Director	State Legislator	10/25/19
Senator	State Legislator	10/25/19
Chief of Staff	State Legislator	10/25/19
District Director	State Legislator	10/25/19
Assemblymember	State Legislator	10/25/19
Assemblymember	State Legislator	10/25/19
Assemblymember	State Legislator	10/25/19

SDG&E Report on Public Safety Power Shutoff Event: October 20–November 1, 2019

Organization	Title	Date
Chief of Staff	State Legislator	10/25/19
District Director (Sr. Field Representative)	State Legislator	10/25/19
Assemblymember	State Legislator	10/25/19
Senator	State Legislator	10/25/19
District Director	State Legislator	10/25/19
Senior Field Representative	State Legislator	10/25/19
District Director	State Legislator	10/25/19
Crisis Communications Director 2	2-1-1 San Diego	10/26/19
VP of Community & Govt. Relations	2-1-1 San Diego	10/26/19
Duty Officer	2-1-1 San Diego	10/26/19
Regional Disaster Office	American Red Cross	10/26/19
Disaster Program Manager	American Red Cross	10/26/19
Regional Planning & Recovery Manager	American Red Cross	10/26/19
Tribal Advisor	Cal OES Office of Tribal Coordination	10/26/19
Vice Chair County Board of Supervisors	County of San Diego	10/26/19
Chief of Staff	County of San Diego	10/26/19
Supervisor	County of San Diego	10/26/19
Chief of Staff	County of San Diego	10/26/19
CAO	County of San Diego	10/26/19
Public Works	County of San Diego	10/26/19
Media & Public Relations	County of San Diego	10/26/19
County Surveyor	County of San Diego	10/26/19
Sr. Civil Engineer	County of San Diego	10/26/19
Charter	County of San Diego	10/26/19
Charter	County of San Diego	10/26/19
T-Mobile	County of San Diego & Orange	10/26/19
AT&T	County of San Diego & Orange	10/26/19

SDG&E Report on Public Safety Power Shutoff Event: October 20–November 1, 2019

Organization	Title	Date
AT&T	County of San Diego & Orange	10/26/19
AT&T - Director, Regulatory Affairs	County of San Diego & Orange	10/26/19
AT&T - Director, External Affairs	County of San Diego & Orange	10/26/19
AT&T	County of San Diego & Orange	10/26/19
AT&T	County of San Diego & Orange	10/26/19
AT&T	County of San Diego & Orange	10/26/19
AT&T	County of San Diego & Orange	10/26/19
AT&T	County of San Diego & Orange	10/26/19
AT&T	County of San Diego & Orange	10/26/19
Cox Communications	County of San Diego & Orange	10/26/19
Cox Communications	County of San Diego & Orange	10/26/19
Cox Communications	County of San Diego & Orange	10/26/19
Sprint	County of San Diego & Orange	10/26/19
Sprint	County of San Diego & Orange	10/26/19
Sprint	County of San Diego & Orange	10/26/19
Sprint	County of San Diego & Orange	10/26/19
Verizon Wireless	County of San Diego & Orange	10/26/19
Verizon Wireless	County of San Diego & Orange	10/26/19
Rainbow MWD	Fallbrook	10/26/19
Congressman	Federal Legislator	10/26/19
District Chief of Staff	Federal Legislator	10/26/19
Supervisor	County of San Diego	10/26/19
Chief of Staff	County of San Diego	10/26/19
Chair of the Board of Supervisors	County of San Diego	10/26/19
Chief of Staff	County of San Diego	10/26/19
Supervisor	County of San Diego	10/26/19
Chief of Staff	County of San Diego	10/26/19

SDG&E Report on Public Safety Power Shutoff Event: October 20–November 1, 2019

Organization	Title	Date
Padre Dam MWD	El Cajon, Lakeside, Santee, Alpine	10/26/19
Tribal Liaison	Cal OES Office of Tribal Coordination	10/26/19
Ramona MWD	Ramona	10/26/19
Ramona MWD	Ramona	10/26/19
Ramona MWD	Ramona	10/26/19
Ramona MWD	Ramona	10/26/19
Ramona MWD	Ramona	10/26/19
Ramona MWD	Ramona	10/26/19
Ramona MWD	Ramona	10/26/19
Ramona MWD - General Manager	Ramona	10/26/19
San Elijo Jnt Pwr Auth	Cardiff, Encinitas, Solana Beach	10/26/19
San Elijo Jnt Pwr Auth	Cardiff, Encinitas, Solana Beach	10/26/19
Encina WPCF	Carlsbad, Vista	10/26/19
Encina WPCF	Carlsbad, Vista	10/26/19
Sweetwater Water Authority	Chula Vista, Bonita, National City	10/26/19
Helix Water District	El Cajos, La Mesa	10/26/19
Fallbrook Public Utility District (FPUD) Sanitary	Fallbrook	10/26/19
Field Representative	Federal Legislator	10/26/19
Congressman	Federal Legislator	10/26/19
District Chief of Staff	Federal Legislator	10/26/19
Moulton Niguel MWD	Laguna Hills, Mission Viejo	10/26/19
Leucadia Cnty Water District	Leucadia	10/26/19
Leucadia Cnty Water District	Leucadia	10/26/19
Yuima Municipal Water District	Pauma Valley	10/26/19
Yuima Municipal Water District	Pauma Valley	10/26/19
Yuima Municipal Water District	Pauma Valley	10/26/19
Yuima Municipal Water District	Pauma Valley	10/26/19

SDG&E Report on Public Safety Power Shutoff Event: October 20–November 1, 2019

Organization	Title	Date
Santa Fe Irrigation District	Rancho Santa Fe	10/26/19
Olivenhain MWD	Rcho Sta Fe, Encinitas, Esc, CB, SD	10/26/19
San Diego County Water Authority	San Diego	10/26/19
San Diego County Water Authority	San Diego	10/26/19
San Diego County Water Authority	San Diego	10/26/19
San Diego County Water Authority	San Diego	10/26/19
San Diego County Water Authority	San Diego	10/26/19
Vallecitos Water District	San Marcos, Vista, Esc	10/26/19
Otay Water District	Spring Vly, Jamul, CV, El Cajon	10/26/19
Senator	State Legislator	10/26/19
Chief of Staff	State Legislator	10/26/19
Communications Director	State Legislator	10/26/19
Assemblymember	State Legislator	10/26/19
Assemblymember	State Legislator	10/26/19
Chief of Staff	State Legislator	10/26/19
Communications Director	State Legislator	10/26/19
Field Representative	State Legislator	10/26/19
Senator	State Legislator	10/26/19
District Director	State Legislator	10/26/19
Field Representative	State Legislator	10/26/19
Chief of Staff	State Legislator	10/26/19
Chairman	Tribal Campo	10/26/19
Vice Chairwoman	Tribal Campo	10/26/19
CEO	Tribal Ewiiapaayp	10/26/19
Councilman	Tribal La Posta	10/26/19
Tribal Administrator	Tribal La Posta	10/26/19
Chairwoman	Tribal Manzanita	10/26/19
Administrator	Tribal Manzanita	10/26/19

SDG&E Report on Public Safety Power Shutoff Event: October 20–November 1, 2019

Organization	Title	Date
Assistant	Tribal Manzanita	10/26/19
Chairman	Tribal Viejas	10/26/19
Vice Chairman	Tribal Viejas	10/26/19
Secretary	Tribal Viejas	10/26/19
Councilman	Tribal Viejas	10/26/19
Resource Project Officer	Tribal Viejas	10/26/19
Valley Center Municipal Water District	Valley Center	10/26/19
Vista Irrigation District	Vista	10/26/19
Environmental Program Manager/Fire Chief	Tribal Ewiiapaayp	10/26/19
Chairwoman	Tribal Iipay Nation of Santa Ysabel	10/26/19
Vice Chairwoman	Tribal Inaja-Cosmit	10/26/19
Chairwoman	Tribal Jamul	10/26/19
Secretary	Tribal Jamul	10/26/19
Chairman	Tribal La Jolla	10/26/19
Assistant	Tribal La Jolla	10/26/19
Councilman	Tribal La Jolla	10/26/19
Chairman	Tribal Los Coyotes	10/26/19
Executive Council Member	Tribal Los Coyotes	10/26/19
Executive Council Member	Tribal Los Coyotes	10/26/19
Executive Council Member	Tribal Los Coyotes	10/26/19
Chairman	Tribal Mesa Grande	10/26/19
Vice Chairman	Tribal Mesa Grande	10/26/19
Chairman	Tribal Pala	10/26/19
Vice Chairman and Fire Chief	Tribal Pala	10/26/19
Utility Department	Tribal Pala	10/26/19
Tribal Administrator	Tribal Pauma	10/26/19
Chairman	Tribal Pauma	10/26/19

SDG&E Report on Public Safety Power Shutoff Event: October 20–November 1, 2019

Organization	Title	Date
Group Emergency Email	Tribal Rincon	10/26/19
Public Safety Director	Tribal Rincon	10/26/19
Public Safety Manager	Tribal Rincon	10/26/19
Chairman	Tribal San Pasqual	10/26/19
COO	Tribal San Pasqual	10/26/19
Planning Director	Tribal San Pasqual	10/26/19
Utilities Manager	Tribal San Pasqual	10/26/19
Fire Chief	Tribal San Pasqual	10/26/19
Chief of Police	Tribal San Pasqual	10/26/19
Councilman	Tribal Barona	10/26/19
Vice Chairman	Tribal Barona	10/26/19
Councilwoman	Tribal Barona	10/26/19
Director of Government Affairs	Tribal Barona	10/26/19
Councilman	Tribal Barona	10/26/19
Chairman	Tribal Sycuan	10/26/19
Chief Administrative Officer	Tribal Sycuan	10/26/19
Mayor	Poway	10/26/19
Councilmember	Poway	10/26/19
Councilmember	Poway	10/26/19
Councilmember	Poway	10/26/19
Councilmember	Poway	10/26/19
City Manager	Poway	10/26/19
Assistant City Manager	Poway	10/26/19
Director of Public Works	Poway	10/26/19
Senior Management Analyst	Poway	10/26/19
Rancho Santa Fe Association Asst. Mgr	Rancho Santa Fe Assn.	10/26/19
Assistant COO	San Diego	10/26/19
Mayor	San Diego	10/26/19

SDG&E Report on Public Safety Power Shutoff Event: October 20–November 1, 2019

Organization	Title	Date
Chief of Staff	San Diego	10/26/19
Communications - Mayors Office	San Diego	10/26/19
Councilmember	San Diego	10/26/19
Chief of Staff	San Diego	10/26/19
Councilmember	San Diego	10/26/19
Chief of Staff	San Diego	10/26/19
Councilmember	San Diego	10/26/19
Chief of Staff	San Diego	10/26/19
Council President	San Diego	10/26/19
Chief of Staff	San Diego	10/26/19
Councilmember	San Diego	10/26/19
Chief of Staff	San Diego	10/26/19
Councilmember	San Diego	10/26/19
Chief of Staff	San Diego	10/26/19
Councilmember	San Diego	10/26/19
Chief of Staff	San Diego	10/26/19
Councilmember	San Diego	10/26/19
Chief of Staff	San Diego	10/26/19
Councilmember	San Diego	10/26/19
Chief of Staff	San Diego	10/26/19
Chief Operating Officer	San Diego	10/26/19
Public Works Department, Director	San Diego	10/26/19
Development Services Department, Director	San Diego	10/26/19
Deputy COO, Infrastructure and Public Works	San Diego	10/26/19
Transportation & Stormwater Department, Director	San Diego	10/26/19

SDG&E Report on Public Safety Power Shutoff Event: October 20–November 1, 2019

Organization	Title	Date
Public Works Department, Deputy Director	San Diego	10/26/19
Infrastructure Policy Manager, Office of the Mayor	San Diego	10/26/19
Assistant Director of Public Works	San Diego	10/26/19
Deputy COO, General Services	San Diego	10/26/19
Mayor	San Marcos	10/26/19
Councilmember	San Marcos	10/26/19
Councilmember	San Marcos	10/26/19
Councilmember	San Marcos	10/26/19
Councilmember	San Marcos	10/26/19
Councilmember	San Marcos	10/26/19
City Manager	San Marcos	10/26/19
Deputy City Manager	San Marcos	10/26/19
City Clerk	San Marcos	10/26/19
Public Works Director	San Marcos	10/26/19
Communications Manager	San Marcos	10/26/19
Chief of Staff	State Legislator	10/26/19
District Director	State Legislator	10/26/19
Assemblymember	State Legislator	10/26/19
Chief of Staff	State Legislator	10/26/19
District Director	State Legislator	10/26/19
Senator	State Legislator	10/26/19
District Director	State Legislator	10/26/19
Chief of Staff	State Legislator	10/26/19
District Director	State Legislator	10/26/19
Chief of Staff	State Legislator	10/26/19
District Director	State Legislator	10/26/19
Assemblymember	State Legislator	10/26/19

SDG&E Report on Public Safety Power Shutoff Event: October 20–November 1, 2019

Organization	Title	Date
Chief of Staff	State Legislator	10/26/19
District Director	State Legislator	10/26/19
Senator	State Legislator	10/26/19
Chief of Staff	State Legislator	10/26/19
District Director	State Legislator	10/26/19
Assemblymember	State Legislator	10/26/19
Assemblymember	State Legislator	10/26/19
Assemblymember	State Legislator	10/26/19
Chief of Staff	State Legislator	10/26/19
District Director (Sr. Field Representative)	State Legislator	10/26/19
Assemblymember	State Legislator	10/26/19
Senator	State Legislator	10/26/19
District Director	State Legislator	10/26/19
Senior Field Representative	State Legislator	10/26/19
District Director	State Legislator	10/26/19
Descanso CPG	County of San Diego	10/26/19
Alpine CPG Chair	County of San Diego	10/26/19
Bonsall CPG	County of San Diego	10/26/19
Boulevard CPG, Chair	County of San Diego	10/26/19
Campo/Lake Morena CPG, Chair	County of San Diego	10/26/19
Crest, Dehesa, Granite Hills, Harbison Canyon CPG	County of San Diego	10/26/19
Cuyamaca CPG Chair	County of San Diego	10/26/19
		10/26/19
Pine Valley CPG	County of San Diego	10/26/19
Potrero CPG	County of San Diego	10/26/19
Deer Springs CERT	Deer Springs CERT	10/26/19

SDG&E Report on Public Safety Power Shutoff Event: October 20–November 1, 2019

Organization	Title	Date
Descanso CRC	Descanso CRC	10/26/19
Descanso FSC Chair	Descanso FSC	10/26/19
CEO	East County Chamber of Commerce	10/26/19
CEO	East County EDC	10/26/19
Greater Alpine FSC Chair	Greater Alpine FSC	10/26/19
Pine Valley CRC	Pine Valley CRC	10/26/19
Pine Valley FSC Chair	Pine Valley FSC	10/26/19
Chair	SD County Fire Authority - Southern Division CERT (Descanso to Jacumba to Dulzura)	10/26/19
Sherilton Valley FSC	Sherilton Valley FSC	10/26/19
State	State	10/26/19
State	State	10/26/19
State	State	10/26/19
State	State	10/26/19
State	State	10/26/19
State	State	10/26/19
State	State	10/26/19
State	State	10/26/19
State	State	10/26/19
State	State	10/26/19
State	State	10/26/19
Caltrans Deputy Director Maintenance	State	10/26/19
Caltrans	State	10/26/19
Caltrans	State	10/26/19
Chair	Alpine CERT	10/26/19
Executive Director	Alpine Chamber of Commerce	10/26/19
Fallbrook FSC Chair	Fallbrook FSC	10/26/19
Greater San Diego FSC Chair	Greater San Diego FSC	10/26/19
Greater Sunshine Summit FSC Chair	Greater Sunshine Summit FSC	10/26/19

SDG&E Report on Public Safety Power Shutoff Event: October 20–November 1, 2019

Organization	Title	Date
Greater Valley Center FSC Chair	Greater Valley Center FSC	10/26/19
c	Greater Valley Center FSC	10/26/19
Greater Vista FSC Chair	Greater Vista FSC	10/26/19
Harrison Park FSC Chair	Harrison Park FSC	10/26/19
Intermountain FSC Chair	Intermountain FSC	10/26/19
Jacumba CRC	Jacumba CRC	10/26/19
Lake Morena CRC	Lake Morena CRC	10/26/19
Mt. Laguna FSC Chair	Mt. Laguna FSC	10/26/19
	Tribal Health	10/26/19
Chair	Valley Center CERT	10/26/19
Executive Director	Valley Center Chamber of Commerce	10/26/19
Valley Center CIC	Valley Center CIC	10/26/19
Chair	Warner Springs CERT	10/26/19
Warner Springs CRC	Warner Springs CRC	10/26/19
Wynola Estates FSC Chair	Wynola Estates FSC	10/26/19
Campo CRC	Campo CRC	10/26/19
Borrego Springs CPG, Chair	County of San Diego	10/26/19
Jamul Dulzura CPG	County of San Diego	10/26/19
Julian CRC	Julian CRC	10/26/19
Executive Director	Poway Chamber of Commerce	10/26/19
Poway FSC Chair	Poway FSC	10/26/19
Chair	Ramona CERT	10/26/19
Executive Director	Ramona Chamber of Commerce	10/26/19
Ramona CIC	Ramona CIC	10/26/19
Ramona West End FSC Chair	Ramona West End FSC	10/26/19
Potrero CRC	Potrero CRC	10/26/19
Potrero/Tecate FSC Chair	Potrero/Tecate FSC	10/26/19
Potrero/Tecate FSC Chair	Potrero/Tecate FSC	10/26/19

SDG&E Report on Public Safety Power Shutoff Event: October 20–November 1, 2019

Organization	Title	Date
Julian CPG	County of San Diego	10/26/19
Ramona CPG	County of San Diego	10/26/19
Valley Center CPG	County of San Diego	10/26/19
Cuyamaca Woods FSC Chair	Cuyamaca Woods FSC	10/26/19
Dulzura CRC	Dulzura CRC	10/26/19
Lakeside CPG	County of San Diego	10/26/19
Office Manager	Julian Chamber of Commerce	10/26/19
Chair	Palomar Mountain CERT	10/26/19
Crisis Communications Director 2	2-1-1 San Diego	10/26/19
VP of Community & Govt. Relations	2-1-1 San Diego	10/26/19
Duty Officer	2-1-1 San Diego	10/26/19
Regional Disaster Office	American Red Cross	10/26/19
Disaster Program Manager	American Red Cross	10/26/19
Regional Planning & Recovery Manager	American Red Cross	10/26/19
Tribal Advisor	Cal OES Office of Tribal Coordination	10/26/19
Vice Chair County Board of Supervisors	County of San Diego	10/26/19
Chief of Staff	County of San Diego	10/26/19
Supervisor	County of San Diego	10/26/19
Chief of Staff	County of San Diego	10/26/19
CAO	County of San Diego	10/26/19
Public Works	County of San Diego	10/26/19
Media & Public Relations	County of San Diego	10/26/19
County Surveyor	County of San Diego	10/26/19
Sr. Civil Engineer	County of San Diego	10/26/19
Charter	County of San Diego	10/26/19
Charter	County of San Diego	10/26/19
T-Mobile	County of San Diego & Orange	10/26/19
AT&T	County of San Diego & Orange	10/26/19

SDG&E Report on Public Safety Power Shutoff Event: October 20–November 1, 2019

Organization	Title	Date
AT&T	County of San Diego & Orange	10/26/19
AT&T - Director, Regulatory Affairs	County of San Diego & Orange	10/26/19
AT&T - Director, External Affairs	County of San Diego & Orange	10/26/19
AT&T	County of San Diego & Orange	10/26/19
AT&T	County of San Diego & Orange	10/26/19
AT&T	County of San Diego & Orange	10/26/19
AT&T	County of San Diego & Orange	10/26/19
AT&T	County of San Diego & Orange	10/26/19
AT&T	County of San Diego & Orange	10/26/19
Cox Communications	County of San Diego & Orange	10/26/19
Cox Communications	County of San Diego & Orange	10/26/19
Cox Communications	County of San Diego & Orange	10/26/19
Sprint	County of San Diego & Orange	10/26/19
Sprint	County of San Diego & Orange	10/26/19
Sprint	County of San Diego & Orange	10/26/19
Sprint	County of San Diego & Orange	10/26/19
Verizon Wireless	County of San Diego & Orange	10/26/19
Verizon Wireless	County of San Diego & Orange	10/26/19
Rainbow MWD	Fallbrook	10/26/19
Congressman	Federal Legislator	10/26/19
District Chief of Staff	Federal Legislator	10/26/19
Supervisor	County of San Diego	10/26/19
Chief of Staff	County of San Diego	10/26/19
Chair of the Board of Supervisors	County of San Diego	10/26/19
Chief of Staff	County of San Diego	10/26/19
Supervisor	County of San Diego	10/26/19
Chief of Staff	County of San Diego	10/26/19

SDG&E Report on Public Safety Power Shutoff Event: October 20–November 1, 2019

Organization	Title	Date
Padre Dam MWD	El Cajon, Lakeside, Santee, Alpine	10/26/19
Tribal Liaison	Cal OES Office of Tribal Coordination	10/26/19
Ramona MWD	Ramona	10/26/19
Ramona MWD	Ramona	10/26/19
Ramona MWD	Ramona	10/26/19
Ramona MWD	Ramona	10/26/19
Ramona MWD	Ramona	10/26/19
Ramona MWD	Ramona	10/26/19
Ramona MWD	Ramona	10/26/19
Ramona MWD - General Manager	Ramona	10/26/19
San Elijo Jnt Pwr Auth	Cardiff, Encinitas, Solana Beach	10/26/19
San Elijo Jnt Pwr Auth	Cardiff, Encinitas, Solana Beach	10/26/19
Encina WPCF	Carlsbad, Vista	10/26/19
Encina WPCF	Carlsbad, Vista	10/26/19
Sweetwater Water Authority	Chula Vista, Bonita, National City	10/26/19
Helix Water District	El Cajos, La Mesa	10/26/19
Fallbrook Public Utility District (FPUD) Sanitary	Fallbrook	10/26/19
Field Representative	Federal Legislator	10/26/19
Congressman	Federal Legislator	10/26/19
District Chief of Staff	Federal Legislator	10/26/19
Moulton Niguel MWD	Laguna Hills, Mission Viejo	10/26/19
Leucadia Cnty Water District	Leucadia	10/26/19
Leucadia Cnty Water District	Leucadia	10/26/19
Yuima Municipal Water District	Pauma Valley	10/26/19
Yuima Municipal Water District	Pauma Valley	10/26/19
Yuima Municipal Water District	Pauma Valley	10/26/19
Yuima Municipal Water District	Pauma Valley	10/26/19

SDG&E Report on Public Safety Power Shutoff Event: October 20–November 1, 2019

Organization	Title	Date
Santa Fe Irrigation District	Rancho Santa Fe	10/26/19
Olivenhain MWD	Rcho Sta Fe, Encinitas, Esc, CB, SD	10/26/19
San Diego County Water Authority	San Diego	10/26/19
San Diego County Water Authority	San Diego	10/26/19
San Diego County Water Authority	San Diego	10/26/19
San Diego County Water Authority	San Diego	10/26/19
San Diego County Water Authority	San Diego	10/26/19
Vallecitos Water District	San Marcos, Vista, Esc	10/26/19
Otay Water District	Spring Vly, Jamul, CV, El Cajon	10/26/19
Senator	State Legislator	10/26/19
Chief of Staff	State Legislator	10/26/19
Communications Director	State Legislator	10/26/19
Assemblymember	State Legislator	10/26/19
Assemblymember	State Legislator	10/26/19
Chief of Staff	State Legislator	10/26/19
Communications Director	State Legislator	10/26/19
Field Representative	State Legislator	10/26/19
Senator	State Legislator	10/26/19
District Director	State Legislator	10/26/19
Field Representative	State Legislator	10/26/19
Chief of Staff	State Legislator	10/26/19
Chairman	Tribal Campo	10/26/19
Vice Chairwoman	Tribal Campo	10/26/19
CEO	Tribal Ewiiapaayp	10/26/19
Councilman	Tribal La Posta	10/26/19
Tribal Administrator	Tribal La Posta	10/26/19
Chairwoman	Tribal Manzanita	10/26/19
Administrator	Tribal Manzanita	10/26/19

SDG&E Report on Public Safety Power Shutoff Event: October 20–November 1, 2019

Organization	Title	Date
Assistant	Tribal Manzanita	10/26/19
Chairman	Tribal Viejas	10/26/19
Vice Chairman	Tribal Viejas	10/26/19
Secretary	Tribal Viejas	10/26/19
Councilman	Tribal Viejas	10/26/19
Resource Project Officer	Tribal Viejas	10/26/19
Valley Center Municipal Water District	Valley Center	10/26/19
Vista Irrigation District	Vista	10/26/19
Environmental Program Manager/Fire Chief	Tribal Ewiiapaayp	10/26/19
Chairwoman	Tribal Iipay Nation of Santa Ysabel	10/26/19
Vice Chairwoman	Tribal Inaja-Cosmit	10/26/19
Chairwoman	Tribal Jamul	10/26/19
Secretary	Tribal Jamul	10/26/19
Chairman	Tribal La Jolla	10/26/19
Assistant	Tribal La Jolla	10/26/19
Councilman	Tribal La Jolla	10/26/19
Chairman	Tribal Los Coyotes	10/26/19
Executive Council Member	Tribal Los Coyotes	10/26/19
Executive Council Member	Tribal Los Coyotes	10/26/19
Executive Council Member	Tribal Los Coyotes	10/26/19
Chairman	Tribal Mesa Grande	10/26/19
Vice Chairman	Tribal Mesa Grande	10/26/19
Chairman	Tribal Pala	10/26/19
Vice Chairman and Fire Chief	Tribal Pala	10/26/19
Utility Department	Tribal Pala	10/26/19
Tribal Administrator	Tribal Pauma	10/26/19
Chairman	Tribal Pauma	10/26/19

SDG&E Report on Public Safety Power Shutoff Event: October 20–November 1, 2019

Organization	Title	Date
Group Emergency Email	Tribal Rincon	10/26/19
Public Safety Director	Tribal Rincon	10/26/19
Public Safety Manager	Tribal Rincon	10/26/19
Chairman	Tribal San Pasqual	10/26/19
COO	Tribal San Pasqual	10/26/19
Planning Director	Tribal San Pasqual	10/26/19
Utilities Manager	Tribal San Pasqual	10/26/19
Fire Chief	Tribal San Pasqual	10/26/19
Chief of Police	Tribal San Pasqual	10/26/19
Councilman	Tribal Barona	10/26/19
Vice Chairman	Tribal Barona	10/26/19
Councilwoman	Tribal Barona	10/26/19
Director of Government Affairs	Tribal Barona	10/26/19
Councilman	Tribal Barona	10/26/19
Chairman	Tribal Sycuan	10/26/19
Chief Administrative Officer	Tribal Sycuan	10/26/19
Mayor	Poway	10/26/19
Councilmember	Poway	10/26/19
Councilmember	Poway	10/26/19
Councilmember	Poway	10/26/19
Councilmember	Poway	10/26/19
City Manager	Poway	10/26/19
Assistant City Manager	Poway	10/26/19
Director of Public Works	Poway	10/26/19
Senior Management Analyst	Poway	10/26/19
Rancho Santa Fe Association Asst. Mgr	Rancho Santa Fe Assn.	10/26/19
Assistant COO	San Diego	10/26/19
Mayor	San Diego	10/26/19

SDG&E Report on Public Safety Power Shutoff Event: October 20–November 1, 2019

Organization	Title	Date
Chief of Staff	San Diego	10/26/19
Communications - Mayors Office	San Diego	10/26/19
Councilmember	San Diego	10/26/19
Chief of Staff	San Diego	10/26/19
Councilmember	San Diego	10/26/19
Chief of Staff	San Diego	10/26/19
Councilmember	San Diego	10/26/19
Chief of Staff	San Diego	10/26/19
Council President	San Diego	10/26/19
Chief of Staff	San Diego	10/26/19
Councilmember	San Diego	10/26/19
Chief of Staff	San Diego	10/26/19
Councilmember	San Diego	10/26/19
Chief of Staff	San Diego	10/26/19
Councilmember	San Diego	10/26/19
Chief of Staff	San Diego	10/26/19
Councilmember	San Diego	10/26/19
Chief of Staff	San Diego	10/26/19
Councilmember	San Diego	10/26/19
Chief of Staff	San Diego	10/26/19
Chief Operating Officer	San Diego	10/26/19
Public Works Department, Director	San Diego	10/26/19
Development Services Department, Director	San Diego	10/26/19
Deputy COO, Infrastructure and Public Works	San Diego	10/26/19
Transportation & Stormwater Department, Director	San Diego	10/26/19

SDG&E Report on Public Safety Power Shutoff Event: October 20–November 1, 2019

Organization	Title	Date
Public Works Department, Deputy Director	San Diego	10/26/19
Infrastructure Policy Manager, Office of the Mayor	San Diego	10/26/19
Assistant Director of Public Works	San Diego	10/26/19
Deputy COO, General Services	San Diego	10/26/19
Mayor	San Marcos	10/26/19
Councilmember	San Marcos	10/26/19
Councilmember	San Marcos	10/26/19
Councilmember	San Marcos	10/26/19
Councilmember	San Marcos	10/26/19
Councilmember	San Marcos	10/26/19
City Manager	San Marcos	10/26/19
Deputy City Manager	San Marcos	10/26/19
City Clerk	San Marcos	10/26/19
Public Works Director	San Marcos	10/26/19
Communications Manager	San Marcos	10/26/19
Chief of Staff	State Legislator	10/26/19
District Director	State Legislator	10/26/19
Assemblymember	State Legislator	10/26/19
Chief of Staff	State Legislator	10/26/19
District Director	State Legislator	10/26/19
Senator	State Legislator	10/26/19
District Director	State Legislator	10/26/19
Chief of Staff	State Legislator	10/26/19
District Director	State Legislator	10/26/19
Chief of Staff	State Legislator	10/26/19
District Director	State Legislator	10/26/19
Assemblymember	State Legislator	10/26/19

SDG&E Report on Public Safety Power Shutoff Event: October 20–November 1, 2019

Organization	Title	Date
Chief of Staff	State Legislator	10/26/19
District Director	State Legislator	10/26/19
Senator	State Legislator	10/26/19
Chief of Staff	State Legislator	10/26/19
District Director	State Legislator	10/26/19
Assemblymember	State Legislator	10/26/19
Assemblymember	State Legislator	10/26/19
Assemblymember	State Legislator	10/26/19
Chief of Staff	State Legislator	10/26/19
District Director (Sr. Field Representative)	State Legislator	10/26/19
Assemblymember	State Legislator	10/26/19
Senator	State Legislator	10/26/19
District Director	State Legislator	10/26/19
Senior Field Representative	State Legislator	10/26/19
District Director	State Legislator	10/26/19
Descanso CPG	County of San Diego	10/26/19
Alpine CPG Chair	County of San Diego	10/26/19
Bonsall CPG	County of San Diego	10/26/19
Boulevard CPG, Chair	County of San Diego	10/26/19
Campo/Lake Morena CPG, Chair	County of San Diego	10/26/19
Crest, Dehesa, Granite Hills, Harbison Canyon CPG	County of San Diego	10/26/19
Cuyamaca CPG Chair	County of San Diego	10/26/19
		10/26/19
Pine Valley CPG	County of San Diego	10/26/19
Potrero CPG	County of San Diego	10/26/19
Deer Springs CERT	Deer Springs CERT	10/26/19

SDG&E Report on Public Safety Power Shutoff Event: October 20–November 1, 2019

Organization	Title	Date
Descanso CRC	Descanso CRC	10/26/19
Descanso FSC Chair	Descanso FSC	10/26/19
CEO	East County Chamber of Commerce	10/26/19
CEO	East County EDC	10/26/19
Greater Alpine FSC Chair	Greater Alpine FSC	10/26/19
Pine Valley CRC	Pine Valley CRC	10/26/19
Pine Valley FSC Chair	Pine Valley FSC	10/26/19
Chair	SD County Fire Authority - Southern Division CERT (Descanso to Jacumba to Dulzura)	10/26/19
Sherilton Valley FSC	Sherilton Valley FSC	10/26/19
State	State	10/26/19
State	State	10/26/19
State	State	10/26/19
State	State	10/26/19
State	State	10/26/19
State	State	10/26/19
State	State	10/26/19
State	State	10/26/19
State	State	10/26/19
State	State	10/26/19
State	State	10/26/19
Caltrans Deputy Director Maintenance	State	10/26/19
Caltrans	State	10/26/19
Caltrans	State	10/26/19
Chair	Alpine CERT	10/26/19
Executive Director	Alpine Chamber of Commerce	10/26/19
Fallbrook FSC Chair	Fallbrook FSC	10/26/19
Greater San Diego FSC Chair	Greater San Diego FSC	10/26/19
Greater Sunshine Summit FSC Chair	Greater Sunshine Summit FSC	10/26/19

SDG&E Report on Public Safety Power Shutoff Event: October 20–November 1, 2019

Organization	Title	Date
Greater Valley Center FSC Chair	Greater Valley Center FSC	10/26/19
c	Greater Valley Center FSC	10/26/19
Greater Vista FSC Chair	Greater Vista FSC	10/26/19
Harrison Park FSC Chair	Harrison Park FSC	10/26/19
Intermountain FSC Chair	Intermountain FSC	10/26/19
Jacumba CRC	Jacumba CRC	10/26/19
Lake Morena CRC	Lake Morena CRC	10/26/19
Mt. Laguna FSC Chair	Mt. Laguna FSC	10/26/19
	Tribal Health	10/26/19
Chair	Valley Center CERT	10/26/19
Executive Director	Valley Center Chamber of Commerce	10/26/19
Valley Center CIC	Valley Center CIC	10/26/19
Chair	Warner Springs CERT	10/26/19
Warner Springs CRC	Warner Springs CRC	10/26/19
Wynola Estates FSC Chair	Wynola Estates FSC	10/26/19
Campo CRC	Campo CRC	10/26/19
Borrego Springs CPG, Chair	County of San Diego	10/26/19
Jamul Dulzura CPG	County of San Diego	10/26/19
Julian CRC	Julian CRC	10/26/19
Executive Director	Poway Chamber of Commerce	10/26/19
Poway FSC Chair	Poway FSC	10/26/19
Chair	Ramona CERT	10/26/19
Executive Director	Ramona Chamber of Commerce	10/26/19
Ramona CIC	Ramona CIC	10/26/19
Ramona West End FSC Chair	Ramona West End FSC	10/26/19
Potrero CRC	Potrero CRC	10/26/19
Potrero/Tecate FSC Chair	Potrero/Tecate FSC	10/26/19
Potrero/Tecate FSC Chair	Potrero/Tecate FSC	10/26/19

SDG&E Report on Public Safety Power Shutoff Event: October 20–November 1, 2019

Organization	Title	Date
Julian CPG	County of San Diego	10/26/19
Ramona CPG	County of San Diego	10/26/19
Valley Center CPG	County of San Diego	10/26/19
Cuyamaca Woods FSC Chair	Cuyamaca Woods FSC	10/26/19
Dulzura CRC	Dulzura CRC	10/26/19
Lakeside CPG	County of San Diego	10/26/19
Office Manager	Julian Chamber of Commerce	10/26/19
Chair	Palomar Mountain CERT	10/26/19
Crisis Communications Director 2	2-1-1 San Diego	10/26/19
VP of Community & Govt. Relations	2-1-1 San Diego	10/26/19
Duty Officer	2-1-1 San Diego	10/26/19
Regional Disaster Office	American Red Cross	10/26/19
Disaster Program Manager	American Red Cross	10/26/19
Regional Planning & Recovery Manager	American Red Cross	10/26/19
Tribal Advisor	Cal OES Office of Tribal Coordination	10/26/19
Vice Chair County Board of Supervisors	County of San Diego	10/26/19
Chief of Staff	County of San Diego	10/26/19
Supervisor	County of San Diego	10/26/19
Chief of Staff	County of San Diego	10/26/19
CAO	County of San Diego	10/26/19
Public Works	County of San Diego	10/26/19
Media & Public Relations	County of San Diego	10/26/19
County Surveyor	County of San Diego	10/26/19
Sr. Civil Engineer	County of San Diego	10/26/19
Charter	County of San Diego	10/26/19
Charter	County of San Diego	10/26/19
T-Mobile	County of San Diego & Orange	10/26/19
AT&T	County of San Diego & Orange	10/26/19

SDG&E Report on Public Safety Power Shutoff Event: October 20–November 1, 2019

Organization	Title	Date
AT&T	County of San Diego & Orange	10/26/19
AT&T - Director, Regulatory Affairs	County of San Diego & Orange	10/26/19
AT&T - Director, External Affairs	County of San Diego & Orange	10/26/19
AT&T	County of San Diego & Orange	10/26/19
AT&T	County of San Diego & Orange	10/26/19
AT&T	County of San Diego & Orange	10/26/19
AT&T	County of San Diego & Orange	10/26/19
AT&T	County of San Diego & Orange	10/26/19
AT&T	County of San Diego & Orange	10/26/19
Cox Communications	County of San Diego & Orange	10/26/19
Cox Communications	County of San Diego & Orange	10/26/19
Cox Communications	County of San Diego & Orange	10/26/19
Sprint	County of San Diego & Orange	10/26/19
Sprint	County of San Diego & Orange	10/26/19
Sprint	County of San Diego & Orange	10/26/19
Sprint	County of San Diego & Orange	10/26/19
Verizon Wireless	County of San Diego & Orange	10/26/19
Verizon Wireless	County of San Diego & Orange	10/26/19
Rainbow MWD	Fallbrook	10/26/19
Congressman	Federal Legislator	10/26/19
District Chief of Staff	Federal Legislator	10/26/19
Supervisor	County of San Diego	10/26/19
Chief of Staff	County of San Diego	10/26/19
Chair of the Board of Supervisors	County of San Diego	10/26/19
Chief of Staff	County of San Diego	10/26/19
Supervisor	County of San Diego	10/26/19
Chief of Staff	County of San Diego	10/26/19

SDG&E Report on Public Safety Power Shutoff Event: October 20–November 1, 2019

Organization	Title	Date
Padre Dam MWD	El Cajon, Lakeside, Santee, Alpine	10/26/19
Tribal Liaison	Cal OES Office of Tribal Coordination	10/26/19
Ramona MWD	Ramona	10/26/19
Ramona MWD	Ramona	10/26/19
Ramona MWD	Ramona	10/26/19
Ramona MWD	Ramona	10/26/19
Ramona MWD	Ramona	10/26/19
Ramona MWD	Ramona	10/26/19
Ramona MWD	Ramona	10/26/19
Ramona MWD - General Manager	Ramona	10/26/19
San Elijo Jnt Pwr Auth	Cardiff, Encinitas, Solana Beach	10/26/19
San Elijo Jnt Pwr Auth	Cardiff, Encinitas, Solana Beach	10/26/19
Encina WPCF	Carlsbad, Vista	10/26/19
Encina WPCF	Carlsbad, Vista	10/26/19
Sweetwater Water Authority	Chula Vista, Bonita, National City	10/26/19
Helix Water District	El Cajos, La Mesa	10/26/19
Fallbrook Public Utility District (FPUD) Sanitary	Fallbrook	10/26/19
Field Representative	Federal Legislator	10/26/19
Congressman	Federal Legislator	10/26/19
District Chief of Staff	Federal Legislator	10/26/19
Moulton Niguel MWD	Laguna Hills, Mission Viejo	10/26/19
Leucadia Cnty Water District	Leucadia	10/26/19
Leucadia Cnty Water District	Leucadia	10/26/19
Yuima Municipal Water District	Pauma Valley	10/26/19
Yuima Municipal Water District	Pauma Valley	10/26/19
Yuima Municipal Water District	Pauma Valley	10/26/19
Yuima Municipal Water District	Pauma Valley	10/26/19

SDG&E Report on Public Safety Power Shutoff Event: October 20–November 1, 2019

Organization	Title	Date
Santa Fe Irrigation District	Rancho Santa Fe	10/26/19
Olivenhain MWD	Rcho Sta Fe, Encinitas, Esc, CB, SD	10/26/19
San Diego County Water Authority	San Diego	10/26/19
San Diego County Water Authority	San Diego	10/26/19
San Diego County Water Authority	San Diego	10/26/19
San Diego County Water Authority	San Diego	10/26/19
San Diego County Water Authority	San Diego	10/26/19
Vallecitos Water District	San Marcos, Vista, Esc	10/26/19
Otay Water District	Spring Vly, Jamul, CV, El Cajon	10/26/19
Senator	State Legislator	10/26/19
Chief of Staff	State Legislator	10/26/19
Communications Director	State Legislator	10/26/19
Assemblymember	State Legislator	10/26/19
Assemblymember	State Legislator	10/26/19
Chief of Staff	State Legislator	10/26/19
Communications Director	State Legislator	10/26/19
Field Representative	State Legislator	10/26/19
Senator	State Legislator	10/26/19
District Director	State Legislator	10/26/19
Field Representative	State Legislator	10/26/19
Chief of Staff	State Legislator	10/26/19
Chairman	Tribal Campo	10/26/19
Vice Chairwoman	Tribal Campo	10/26/19
CEO	Tribal Ewiiapaayp	10/26/19
Councilman	Tribal La Posta	10/26/19
Tribal Administrator	Tribal La Posta	10/26/19
Chairwoman	Tribal Manzanita	10/26/19
Administrator	Tribal Manzanita	10/26/19

SDG&E Report on Public Safety Power Shutoff Event: October 20–November 1, 2019

Organization	Title	Date
Assistant	Tribal Manzanita	10/26/19
Chairman	Tribal Viejas	10/26/19
Vice Chairman	Tribal Viejas	10/26/19
Secretary	Tribal Viejas	10/26/19
Councilman	Tribal Viejas	10/26/19
Resource Project Officer	Tribal Viejas	10/26/19
Valley Center Municipal Water District	Valley Center	10/26/19
Vista Irrigation District	Vista	10/26/19
Environmental Program Manager/Fire Chief	Tribal Ewiiapaayp	10/26/19
Chairwoman	Tribal Iipay Nation of Santa Ysabel	10/26/19
Vice Chairwoman	Tribal Inaja-Cosmit	10/26/19
Chairwoman	Tribal Jamul	10/26/19
Secretary	Tribal Jamul	10/26/19
Chairman	Tribal La Jolla	10/26/19
Assistant	Tribal La Jolla	10/26/19
Councilman	Tribal La Jolla	10/26/19
Chairman	Tribal Los Coyotes	10/26/19
Executive Council Member	Tribal Los Coyotes	10/26/19
Executive Council Member	Tribal Los Coyotes	10/26/19
Executive Council Member	Tribal Los Coyotes	10/26/19
Chairman	Tribal Mesa Grande	10/26/19
Vice Chairman	Tribal Mesa Grande	10/26/19
Chairman	Tribal Pala	10/26/19
Vice Chairman and Fire Chief	Tribal Pala	10/26/19
Utility Department	Tribal Pala	10/26/19
Tribal Administrator	Tribal Pauma	10/26/19
Chairman	Tribal Pauma	10/26/19

SDG&E Report on Public Safety Power Shutoff Event: October 20–November 1, 2019

Organization	Title	Date
Group Emergency Email	Tribal Rincon	10/26/19
Public Safety Director	Tribal Rincon	10/26/19
Public Safety Manager	Tribal Rincon	10/26/19
Chairman	Tribal San Pasqual	10/26/19
COO	Tribal San Pasqual	10/26/19
Planning Director	Tribal San Pasqual	10/26/19
Utilities Manager	Tribal San Pasqual	10/26/19
Fire Chief	Tribal San Pasqual	10/26/19
Chief of Police	Tribal San Pasqual	10/26/19
Councilman	Tribal Barona	10/26/19
Vice Chairman	Tribal Barona	10/26/19
Councilwoman	Tribal Barona	10/26/19
Director of Government Affairs	Tribal Barona	10/26/19
Councilman	Tribal Barona	10/26/19
Chairman	Tribal Sycuan	10/26/19
Chief Administrative Officer	Tribal Sycuan	10/26/19
Mayor	Poway	10/26/19
Councilmember	Poway	10/26/19
Councilmember	Poway	10/26/19
Councilmember	Poway	10/26/19
Councilmember	Poway	10/26/19
City Manager	Poway	10/26/19
Assistant City Manager	Poway	10/26/19
Director of Public Works	Poway	10/26/19
Senior Management Analyst	Poway	10/26/19
Rancho Santa Fe Association Asst. Mgr	Rancho Santa Fe Assn.	10/26/19
Assistant COO	San Diego	10/26/19
Mayor	San Diego	10/26/19

SDG&E Report on Public Safety Power Shutoff Event: October 20–November 1, 2019

Organization	Title	Date
Chief of Staff	San Diego	10/26/19
Communications - Mayors Office	San Diego	10/26/19
Councilmember	San Diego	10/26/19
Chief of Staff	San Diego	10/26/19
Councilmember	San Diego	10/26/19
Chief of Staff	San Diego	10/26/19
Councilmember	San Diego	10/26/19
Chief of Staff	San Diego	10/26/19
Council President	San Diego	10/26/19
Chief of Staff	San Diego	10/26/19
Councilmember	San Diego	10/26/19
Chief of Staff	San Diego	10/26/19
Councilmember	San Diego	10/26/19
Chief of Staff	San Diego	10/26/19
Councilmember	San Diego	10/26/19
Chief of Staff	San Diego	10/26/19
Councilmember	San Diego	10/26/19
Chief of Staff	San Diego	10/26/19
Councilmember	San Diego	10/26/19
Chief of Staff	San Diego	10/26/19
Chief Operating Officer	San Diego	10/26/19
Public Works Department, Director	San Diego	10/26/19
Development Services Department, Director	San Diego	10/26/19
Deputy COO, Infrastructure and Public Works	San Diego	10/26/19
Transportation & Stormwater Department, Director	San Diego	10/26/19

SDG&E Report on Public Safety Power Shutoff Event: October 20–November 1, 2019

Organization	Title	Date
Public Works Department, Deputy Director	San Diego	10/26/19
Infrastructure Policy Manager, Office of the Mayor	San Diego	10/26/19
Assistant Director of Public Works	San Diego	10/26/19
Deputy COO, General Services	San Diego	10/26/19
Mayor	San Marcos	10/26/19
Councilmember	San Marcos	10/26/19
Councilmember	San Marcos	10/26/19
Councilmember	San Marcos	10/26/19
Councilmember	San Marcos	10/26/19
Councilmember	San Marcos	10/26/19
City Manager	San Marcos	10/26/19
Deputy City Manager	San Marcos	10/26/19
City Clerk	San Marcos	10/26/19
Public Works Director	San Marcos	10/26/19
Communications Manager	San Marcos	10/26/19
Chief of Staff	State Legislator	10/26/19
District Director	State Legislator	10/26/19
Assemblymember	State Legislator	10/26/19
Chief of Staff	State Legislator	10/26/19
District Director	State Legislator	10/26/19
Senator	State Legislator	10/26/19
District Director	State Legislator	10/26/19
Chief of Staff	State Legislator	10/26/19
District Director	State Legislator	10/26/19
Chief of Staff	State Legislator	10/26/19
District Director	State Legislator	10/26/19
Assemblymember	State Legislator	10/26/19

SDG&E Report on Public Safety Power Shutoff Event: October 20–November 1, 2019

Organization	Title	Date
Chief of Staff	State Legislator	10/26/19
District Director	State Legislator	10/26/19
Senator	State Legislator	10/26/19
Chief of Staff	State Legislator	10/26/19
District Director	State Legislator	10/26/19
Assemblymember	State Legislator	10/26/19
Assemblymember	State Legislator	10/26/19
Assemblymember	State Legislator	10/26/19
Chief of Staff	State Legislator	10/26/19
District Director (Sr. Field Representative)	State Legislator	10/26/19
Assemblymember	State Legislator	10/26/19
Senator	State Legislator	10/26/19
District Director	State Legislator	10/26/19
Senior Field Representative	State Legislator	10/26/19
District Director	State Legislator	10/26/19
Descanso CPG	County of San Diego	10/26/19
Alpine CPG Chair	County of San Diego	10/26/19
Bonsall CPG	County of San Diego	10/26/19
Boulevard CPG, Chair	County of San Diego	10/26/19
Campo/Lake Morena CPG, Chair	County of San Diego	10/26/19
Crest, Dehesa, Granite Hills, Harbison Canyon CPG	County of San Diego	10/26/19
Cuyamaca CPG Chair	County of San Diego	10/26/19
		10/26/19
Pine Valley CPG	County of San Diego	10/26/19
Potrero CPG	County of San Diego	10/26/19
Deer Springs CERT	Deer Springs CERT	10/26/19

SDG&E Report on Public Safety Power Shutoff Event: October 20–November 1, 2019

Organization	Title	Date
Descanso CRC	Descanso CRC	10/26/19
Descanso FSC Chair	Descanso FSC	10/26/19
CEO	East County Chamber of Commerce	10/26/19
CEO	East County EDC	10/26/19
Greater Alpine FSC Chair	Greater Alpine FSC	10/26/19
Pine Valley CRC	Pine Valley CRC	10/26/19
Pine Valley FSC Chair	Pine Valley FSC	10/26/19
Chair	SD County Fire Authority - Southern Division CERT (Descanso to Jacumba to Dulzura)	10/26/19
Sherilton Valley FSC	Sherilton Valley FSC	10/26/19
State	State	10/26/19
State	State	10/26/19
State	State	10/26/19
State	State	10/26/19
State	State	10/26/19
State	State	10/26/19
State	State	10/26/19
State	State	10/26/19
State	State	10/26/19
State	State	10/26/19
State	State	10/26/19
Caltrans Deputy Director Maintenance	State	10/26/19
Caltrans	State	10/26/19
Caltrans	State	10/26/19
Chair	Alpine CERT	10/26/19
Executive Director	Alpine Chamber of Commerce	10/26/19
Fallbrook FSC Chair	Fallbrook FSC	10/26/19
Greater San Diego FSC Chair	Greater San Diego FSC	10/26/19
Greater Sunshine Summit FSC Chair	Greater Sunshine Summit FSC	10/26/19

SDG&E Report on Public Safety Power Shutoff Event: October 20–November 1, 2019

Organization	Title	Date
Greater Valley Center FSC Chair	Greater Valley Center FSC	10/26/19
c	Greater Valley Center FSC	10/26/19
Greater Vista FSC Chair	Greater Vista FSC	10/26/19
Harrison Park FSC Chair	Harrison Park FSC	10/26/19
Intermountain FSC Chair	Intermountain FSC	10/26/19
Jacumba CRC	Jacumba CRC	10/26/19
Lake Morena CRC	Lake Morena CRC	10/26/19
Mt. Laguna FSC Chair	Mt. Laguna FSC	10/26/19
	Tribal Health	10/26/19
Chair	Valley Center CERT	10/26/19
Executive Director	Valley Center Chamber of Commerce	10/26/19
Valley Center CIC	Valley Center CIC	10/26/19
Chair	Warner Springs CERT	10/26/19
Warner Springs CRC	Warner Springs CRC	10/26/19
Wynola Estates FSC Chair	Wynola Estates FSC	10/26/19
Campo CRC	Campo CRC	10/26/19
Borrego Springs CPG, Chair	County of San Diego	10/26/19
Jamul Dulzura CPG	County of San Diego	10/26/19
Julian CRC	Julian CRC	10/26/19
Executive Director	Poway Chamber of Commerce	10/26/19
Poway FSC Chair	Poway FSC	10/26/19
Chair	Ramona CERT	10/26/19
Executive Director	Ramona Chamber of Commerce	10/26/19
Ramona CIC	Ramona CIC	10/26/19
Ramona West End FSC Chair	Ramona West End FSC	10/26/19
Potrero CRC	Potrero CRC	10/26/19
Potrero/Tecate FSC Chair	Potrero/Tecate FSC	10/26/19
Potrero/Tecate FSC Chair	Potrero/Tecate FSC	10/26/19

SDG&E Report on Public Safety Power Shutoff Event: October 20–November 1, 2019

Organization	Title	Date
Julian CPG	County of San Diego	10/26/19
Ramona CPG	County of San Diego	10/26/19
Valley Center CPG	County of San Diego	10/26/19
Cuyamaca Woods FSC Chair	Cuyamaca Woods FSC	10/26/19
Dulzura CRC	Dulzura CRC	10/26/19
Lakeside CPG	County of San Diego	10/26/19
Office Manager	Julian Chamber of Commerce	10/26/19
Chair	Palomar Mountain CERT	10/26/19
Crisis Communications Director 2	2-1-1 San Diego	10/29/19
VP of Community & Govt. Relations	2-1-1 San Diego	10/29/19
Duty Officer	2-1-1 San Diego	10/29/19
Regional Disaster Office	American Red Cross	10/29/19
Disaster Program Manager	American Red Cross	10/29/19
Regional Planning & Recovery Manager	American Red Cross	10/29/19
Tribal Advisor	Cal OES Office of Tribal Coordination	10/29/19
Vice Chair County Board of Supervisors	County of San Diego	10/29/19
Chief of Staff	County of San Diego	10/29/19
Supervisor	County of San Diego	10/29/19
Chief of Staff	County of San Diego	10/29/19
CAO	County of San Diego	10/29/19
Public Works	County of San Diego	10/29/19
Media & Public Relations	County of San Diego	10/29/19
County Surveyor	County of San Diego	10/29/19
Sr. Civil Engineer	County of San Diego	10/29/19
Charter	County of San Diego	10/29/19
Charter	County of San Diego	10/29/19
T-Mobile	County of San Diego & Orange	10/29/19
AT&T	County of San Diego & Orange	10/29/19

SDG&E Report on Public Safety Power Shutoff Event: October 20–November 1, 2019

Organization	Title	Date
AT&T	County of San Diego & Orange	10/29/19
AT&T - Director, Regulatory Affairs	County of San Diego & Orange	10/29/19
AT&T - Director, External Affairs	County of San Diego & Orange	10/29/19
AT&T - Director of External Affairs	County of San Diego & Orange	10/29/19
AT&T	County of San Diego & Orange	10/29/19
AT&T	County of San Diego & Orange	10/29/19
AT&T	County of San Diego & Orange	10/29/19
AT&T	County of San Diego & Orange	10/29/19
AT&T	County of San Diego & Orange	10/29/19
AT&T	County of San Diego & Orange	10/29/19
AT&T	County of San Diego & Orange	10/29/19
Cox Communications	County of San Diego & Orange	10/29/19
Cox Communications	County of San Diego & Orange	10/29/19
Cox Communications	County of San Diego & Orange	10/29/19
Sprint	County of San Diego & Orange	10/29/19
Sprint	County of San Diego & Orange	10/29/19
Sprint	County of San Diego & Orange	10/29/19
Sprint	County of San Diego & Orange	10/29/19
Verizon Wireless	County of San Diego & Orange	10/29/19
Verizon Wireless	County of San Diego & Orange	10/29/19
San Diego County Water Authority	San Diego	10/29/19
San Diego County Water Authority	San Diego	10/29/19
San Diego County Water Authority	San Diego	10/29/19
San Diego County Water Authority	San Diego	10/29/19
San Diego County Water Authority	San Diego	10/29/19
Crisis Communications Director 2	2-1-1 San Diego	10/30/19
VP of Community & Govt. Relations	2-1-1 San Diego	10/30/19

SDG&E Report on Public Safety Power Shutoff Event: October 20–November 1, 2019

Organization	Title	Date
Duty Officer	2-1-1 San Diego	10/30/19
Regional Disaster Office	American Red Cross	10/30/19
Disaster Program Manager	American Red Cross	10/30/19
Regional Planning & Recovery Manager	American Red Cross	10/30/19
Tribal Advisor	Cal OES Office of Tribal Coordination	10/30/19
Vice Chair County Board of Supervisors	County of San Diego	10/30/19
Chief of Staff	County of San Diego	10/30/19
Supervisor	County of San Diego	10/30/19
Chief of Staff	County of San Diego	10/30/19
CAO	County of San Diego	10/30/19
Public Works	County of San Diego	10/30/19
Media & Public Relations	County of San Diego	10/30/19
County Surveyor	County of San Diego	10/30/19
Sr. Civil Engineer	County of San Diego	10/30/19
Charter	County of San Diego	10/30/19
Charter	County of San Diego	10/30/19
T-Mobile	County of San Diego & Orange	10/30/19
AT&T	County of San Diego & Orange	10/30/19
AT&T	County of San Diego & Orange	10/30/19
AT&T - Director, Regulatory Affairs	County of San Diego & Orange	10/30/19
AT&T - Director, External Affairs	County of San Diego & Orange	10/30/19
AT&T - Director of External Affairs	County of San Diego & Orange	10/30/19
AT&T	County of San Diego & Orange	10/30/19
AT&T	County of San Diego & Orange	10/30/19
AT&T	County of San Diego & Orange	10/30/19
AT&T	County of San Diego & Orange	10/30/19
AT&T	County of San Diego & Orange	10/30/19
AT&T	County of San Diego & Orange	10/30/19

SDG&E Report on Public Safety Power Shutoff Event: October 20–November 1, 2019

Organization	Title	Date
AT&T	County of San Diego & Orange	10/30/19
AT&T	County of San Diego & Orange	10/30/19
Cox Communications	County of San Diego & Orange	10/30/19
Cox Communications	County of San Diego & Orange	10/30/19
Cox Communications	County of San Diego & Orange	10/30/19
Sprint	County of San Diego & Orange	10/30/19
Sprint	County of San Diego & Orange	10/30/19
Sprint	County of San Diego & Orange	10/30/19
Sprint	County of San Diego & Orange	10/30/19
Verizon Wireless	County of San Diego & Orange	10/30/19
Verizon Wireless	County of San Diego & Orange	10/30/19
Rainbow MWD	Fallbrook	10/30/19
Congressman	Federal Legislator	10/30/19
District Chief of Staff	Federal Legislator	10/30/19
Supervisor	County of San Diego	10/30/19
Chief of Staff	County of San Diego	10/30/19
Congressman	Federal Legislator	10/30/19
District Chief of Staff	Federal Legislator	10/30/19
San Diego County Water Authority	San Diego	10/30/19
San Diego County Water Authority	San Diego	10/30/19
San Diego County Water Authority	San Diego	10/30/19
San Diego County Water Authority	San Diego	10/30/19
San Diego County Water Authority	San Diego	10/30/19
Senator	State Legislator	10/30/19
Chief of Staff	State Legislator	10/30/19
Communications Director	State Legislator	10/30/19
Assemblymember	State Legislator	10/30/19
Assemblymember	State Legislator	10/30/19

SDG&E Report on Public Safety Power Shutoff Event: October 20–November 1, 2019

Organization	Title	Date
Chief of Staff	State Legislator	10/30/19
Chairman	Tribal Viejas	10/30/19
Vice Chairman	Tribal Viejas	10/30/19
Secretary	Tribal Viejas	10/30/19
Councilman	Tribal Viejas	10/30/19
Resource Project Officer	Tribal Viejas	10/30/19
Ramona MWD	Ramona	10/30/19
Ramona MWD	Ramona	10/30/19
Ramona MWD	Ramona	10/30/19
Ramona MWD	Ramona	10/30/19
Ramona MWD	Ramona	10/30/19
Ramona MWD	Ramona	10/30/19
Ramona MWD	Ramona	10/30/19
Ramona MWD - General Manager	Ramona	10/30/19
Padre Dam MWD	El Cajon, Lakeside, Santee, Alpine	10/30/19
Chairman	Tribal San Pasqual	10/30/19
COO	Tribal San Pasqual	10/30/19
Planning Director	Tribal San Pasqual	10/30/19
Utilities Manager	Tribal San Pasqual	10/30/19
Fire Chief	Tribal San Pasqual	10/30/19
Chief of Police	Tribal San Pasqual	10/30/19
Crisis Communications Director 2	2-1-1 San Diego	10/30/19
VP of Community & Govt. Relations	2-1-1 San Diego	10/30/19
Duty Officer	2-1-1 San Diego	10/30/19
Regional Disaster Office	American Red Cross	10/30/19
Disaster Program Manager	American Red Cross	10/30/19
Regional Planning & Recovery Manager	American Red Cross	10/30/19
Tribal Advisor	Cal OES Office of Tribal Coordination	10/30/19

SDG&E Report on Public Safety Power Shutoff Event: October 20–November 1, 2019

Organization	Title	Date
Vice Chair County Board of Supervisors	County of San Diego	10/30/19
Chief of Staff	County of San Diego	10/30/19
Supervisor	County of San Diego	10/30/19
Chief of Staff	County of San Diego	10/30/19
CAO	County of San Diego	10/30/19
Public Works	County of San Diego	10/30/19
Media & Public Relations	County of San Diego	10/30/19
County Surveyor	County of San Diego	10/30/19
Sr. Civil Engineer	County of San Diego	10/30/19
Charter	County of San Diego	10/30/19
Charter	County of San Diego	10/30/19
T-Mobile	County of San Diego & Orange	10/30/19
AT&T	County of San Diego & Orange	10/30/19
AT&T	County of San Diego & Orange	10/30/19
AT&T - Director, Regulatory Affairs	County of San Diego & Orange	10/30/19
AT&T - Director, External Affairs	County of San Diego & Orange	10/30/19
AT&T - Director of External Affairs	County of San Diego & Orange	10/30/19
AT&T	County of San Diego & Orange	10/30/19
AT&T	County of San Diego & Orange	10/30/19
AT&T	County of San Diego & Orange	10/30/19
AT&T	County of San Diego & Orange	10/30/19
AT&T	County of San Diego & Orange	10/30/19
AT&T	County of San Diego & Orange	10/30/19
AT&T	County of San Diego & Orange	10/30/19
AT&T	County of San Diego & Orange	10/30/19
Cox Communications	County of San Diego & Orange	10/30/19
Cox Communications	County of San Diego & Orange	10/30/19
Cox Communications	County of San Diego & Orange	10/30/19
Sprint	County of San Diego & Orange	10/30/19

SDG&E Report on Public Safety Power Shutoff Event: October 20–November 1, 2019

Organization	Title	Date
Sprint	County of San Diego & Orange	10/30/19
Sprint	County of San Diego & Orange	10/30/19
Sprint	County of San Diego & Orange	10/30/19
Verizon Wireless	County of San Diego & Orange	10/30/19
Verizon Wireless	County of San Diego & Orange	10/30/19
Rainbow MWD	Fallbrook	10/30/19
Congressman	Federal Legislator	10/30/19
District Chief of Staff	Federal Legislator	10/30/19
Supervisor	County of San Diego	10/30/19
Chief of Staff	County of San Diego	10/30/19
Chair of the Board of Supervisors	County of San Diego	10/30/19
Chief of Staff	County of San Diego	10/30/19
Supervisor	County of San Diego	10/30/19
Chief of Staff	County of San Diego	10/30/19
Padre Dam MWD	El Cajon, Lakeside, Santee, Alpine	10/30/19
Tribal Liaison	Cal OES Office of Tribal Coordination	10/30/19
Ramona MWD	Ramona	10/30/19
Ramona MWD	Ramona	10/30/19
Ramona MWD	Ramona	10/30/19
Ramona MWD	Ramona	10/30/19
Ramona MWD	Ramona	10/30/19
Ramona MWD	Ramona	10/30/19
Ramona MWD	Ramona	10/30/19
Ramona MWD	Ramona	10/30/19
Ramona MWD - General Manager	Ramona	10/30/19
San Elijo Jnt Pwr Auth	Cardiff, Encinitas, Solana Beach	10/30/19
San Elijo Jnt Pwr Auth	Cardiff, Encinitas, Solana Beach	10/30/19
Encina WPCF	Carlsbad, Vista	10/30/19
Encina WPCF	Carlsbad, Vista	10/30/19

SDG&E Report on Public Safety Power Shutoff Event: October 20–November 1, 2019

Organization	Title	Date
Sweetwater Water Authority	Chula Vista, Bonita, National City	10/30/19
Helix Water District	El Cajos, La Mesa	10/30/19
Fallbrook Public Utility District (FPUD) Sanitary	Fallbrook	10/30/19
Field Representative	Federal Legislator	10/30/19
Congressman	Federal Legislator	10/30/19
District Chief of Staff	Federal Legislator	10/30/19
Moulton Niguel MWD	Laguna Hills, Mission Viejo	10/30/19
Leucadia Cnty Water District	Leucadia	10/30/19
Leucadia Cnty Water District	Leucadia	10/30/19
Yuima Municipal Water District	Pauma Valley	10/30/19
Yuima Municipal Water District	Pauma Valley	10/30/19
Yuima Municipal Water District	Pauma Valley	10/30/19
Yuima Municipal Water District	Pauma Valley	10/30/19
Santa Fe Irrigation District	Rancho Santa Fe	10/30/19
Olivenhain MWD	Rcho Sta Fe, Encinitas, Esc, CB, SD	10/30/19
San Diego County Water Authority	San Diego	10/30/19
San Diego County Water Authority	San Diego	10/30/19
San Diego County Water Authority	San Diego	10/30/19
San Diego County Water Authority	San Diego	10/30/19
San Diego County Water Authority	San Diego	10/30/19
Vallecitos Water District	San Marcos, Vista, Esc	10/30/19
Otay Water District	Spring Vly, Jamul, CV, El Cajon	10/30/19
Senator	State Legislator	10/30/19
Chief of Staff	State Legislator	10/30/19
Communications Director	State Legislator	10/30/19
Assemblymember	State Legislator	10/30/19
Assemblymember	State Legislator	10/30/19

SDG&E Report on Public Safety Power Shutoff Event: October 20–November 1, 2019

Organization	Title	Date
Chief of Staff	State Legislator	10/30/19
Communications Director	State Legislator	10/30/19
Field Representative	State Legislator	10/30/19
Senator	State Legislator	10/30/19
District Director	State Legislator	10/30/19
Field Representative	State Legislator	10/30/19
Chief of Staff	State Legislator	10/30/19
Chairman	Tribal Campo	10/30/19
Vice Chairwoman	Tribal Campo	10/30/19
CEO	Tribal Ewiiapaayp	10/30/19
Councilman	Tribal La Posta	10/30/19
Tribal Administrator	Tribal La Posta	10/30/19
Chairwoman	Tribal Manzanita	10/30/19
Administrator	Tribal Manzanita	10/30/19
Assistant	Tribal Manzanita	10/30/19
Chairman	Tribal Viejas	10/30/19
Vice Chairman	Tribal Viejas	10/30/19
Secretary	Tribal Viejas	10/30/19
Councilman	Tribal Viejas	10/30/19
Resource Project Officer	Tribal Viejas	10/30/19
Valley Center Municipal Water District	Valley Center	10/30/19
Vista Irrigation District	Vista	10/30/19
Environmental Program Manager/Fire Chief	Tribal Ewiiapaayp	10/30/19
Chairwoman	Tribal Iipay Nation of Santa Ysabel	10/30/19
Vice Chairwoman	Tribal Inaja-Cosmit	10/30/19
Chairwoman	Tribal Jamul	10/30/19
Secretary	Tribal Jamul	10/30/19

SDG&E Report on Public Safety Power Shutoff Event: October 20–November 1, 2019

Organization	Title	Date
Chairman	Tribal La Jolla	10/30/19
Assistant	Tribal La Jolla	10/30/19
Councilman	Tribal La Jolla	10/30/19
Chairman	Tribal Los Coyotes	10/30/19
Executive Council Member	Tribal Los Coyotes	10/30/19
Executive Council Member	Tribal Los Coyotes	10/30/19
Execuitve Council Member	Tribal Los Coyotes	10/30/19
Chairman	Tribal Mesa Grande	10/30/19
Vice Chairman	Tribal Mesa Grande	10/30/19
Chairman	Tribal Pala	10/30/19
Vice Chairman and Fire Chief	Tribal Pala	10/30/19
Utility Department	Tribal Pala	10/30/19
Tribal Administrator	Tribal Pauma	10/30/19
Chairman	Tribal Pauma	10/30/19
Group Emergency Email	Tribal Rincon	10/30/19
Public Safety Director	Tribal Rincon	10/30/19
Public Safety Manager	Tribal Rincon	10/30/19
Chairman	Tribal San Pasqual	10/30/19
COO	Tribal San Pasqual	10/30/19
Planning Director	Tribal San Pasqual	10/30/19
Utilities Manager	Tribal San Pasqual	10/30/19
Fire Chief	Tribal San Pasqual	10/30/19
Chief of Police	Tribal San Pasqual	10/30/19
Councilman	Tribal Barona	10/30/19
Vice Chairman	Tribal Barona	10/30/19
Councilwoman	Tribal Barona	10/30/19
Director of Government Affairs	Tribal Barona	10/30/19
Councilman	Tribal Barona	10/30/19

SDG&E Report on Public Safety Power Shutoff Event: October 20–November 1, 2019

Organization	Title	Date
Chairman	Tribal Sycuan	10/30/19
Chief Administrative Officer	Tribal Sycuan	10/30/19
Mayor	Carlsbad	10/30/19
Councilmember	Carlsbad	10/30/19
Councilmember	Carlsbad	10/30/19
Councilmember	Carlsbad	10/30/19
Councilmember	Carlsbad	10/30/19
Council Secretary	Carlsbad	10/30/19
City Manager	Carlsbad	10/30/19
Assistant City Manager	Carlsbad	10/30/19
Assistant to City Manager	Carlsbad	10/30/19
Assistant City Manager	Carlsbad	10/30/19
Councilmemeber	Dana Point	10/30/19
Mayor	Dana Point	10/30/19
Mayor Pro Tem	Dana Point	10/30/19
Councilmember	Dana Point	10/30/19
Councilmember	Dana Point	10/30/19
City Manager/ Director of Public Works & Community Services	Dana Point	10/30/19
Executive Assistant	Dana Point	10/30/19
Deputy Public Works Director/City Engineer	Dana Point	10/30/19
Economic Development	Dana Point	10/30/19
Director of Community Development/Planning Manager	Dana Point	10/30/19
Assistant City Manager/ Director of Administrative Services	Dana Point	10/30/19
Deputy Community Services Director	Dana Point	10/30/19
City Clerk	Dana Point	10/30/19

SDG&E Report on Public Safety Power Shutoff Event: October 20–November 1, 2019

Organization	Title	Date
City Attorney	Dana Point	10/30/19
CEO	Dana Point	10/30/19
Senior Management Analyst	El Cajon	10/30/19
GIS Manager	El Cajon	10/30/19
Mayor	El Cajon	10/30/19
Councilmember	El Cajon	10/30/19
Councilmember	El Cajon	10/30/19
Councilmember	El Cajon	10/30/19
Councilmember	El Cajon	10/30/19
City Manager	El Cajon	10/30/19
Director Public Works	El Cajon	10/30/19
Deputy Director Public Works	El Cajon	10/30/19
Assistant to City Manager	El Cajon	10/30/19
Director	El Cajon	10/30/19
After Hours	El Cajon	10/30/19
Mayor	Encinitas	10/30/19
Deputy Mayor	Encinitas	10/30/19
Councilmember	Encinitas	10/30/19
Councilmember	Encinitas	10/30/19
Councilmember	Encinitas	10/30/19
City Manager	Encinitas	10/30/19
Council Secretary	Encinitas	10/30/19
Assistant City Manager	Encinitas	10/30/19
Public Works Director	Encinitas	10/30/19
Risk Manager	Encinitas	10/30/19
Development Services Director	Encinitas	10/30/19
City Planner	Encinitas	10/30/19
Mayor	Escondido	10/30/19

SDG&E Report on Public Safety Power Shutoff Event: October 20–November 1, 2019

Organization	Title	Date
Deputy Mayor	Escondido	10/30/19
Councilmember	Escondido	10/30/19
Councilmember	Escondido	10/30/19
Councilmember	Escondido	10/30/19
City Manager	Escondido	10/30/19
Emergency Services Coordinator	Escondido	10/30/19
Emergency Preparednes	Escondido	10/30/19
Public Information Officer	Escondido	10/30/19
Congressman	Federal Legislator	10/30/19
District Director	Federal Legislator	10/30/19
Congressman	Federal Legislator	10/30/19
District Director	Federal Legislator	10/30/19
Congressman	Federal Legislator	10/30/19
District Director	Federal Legislator	10/30/19
U.S. Senator	Federal Legislator	10/30/19
District Director	Federal Legislator	10/30/19
Mayor	La Mesa	10/30/19
Deputy Mayor	La Mesa	10/30/19
Councilmember	La Mesa	10/30/19
Councilmember	La Mesa	10/30/19
Councilmember	La Mesa	10/30/19
City Manager	La Mesa	10/30/19
Assistant City Manager	La Mesa	10/30/19
South Coast Water District	Orange County	10/30/19
South Orange County Water Authority	Orange County	10/30/19
South Orange County Water Authority	Orange County	10/30/19
South Orange County Water Authority	Orange County	10/30/19
Mayor	Poway	10/30/19

SDG&E Report on Public Safety Power Shutoff Event: October 20–November 1, 2019

Organization	Title	Date
Councilmember	Poway	10/30/19
Councilmember	Poway	10/30/19
Councilmember	Poway	10/30/19
Councilmember	Poway	10/30/19
City Manager	Poway	10/30/19
Assistant City Manager	Poway	10/30/19
Director of Public Works	Poway	10/30/19
Senior Management Analyst	Poway	10/30/19
Rancho Santa Fe Association Asst. Mgr	Rancho Santa Fe Assn.	10/30/19
Councilmember	San Clemente	10/30/19
Mayor Pro Tem	San Clemente	10/30/19
Councilmember	San Clemente	10/30/19
Councilmember	San Clemente	10/30/19
Mayor	San Clemente	10/30/19
City Manager	San Clemente	10/30/19
Executive Assistant	San Clemente	10/30/19
Director of Public Works/City Engineer	San Clemente	10/30/19
Emergency Planning Officer	San Clemente	10/30/19
Transportation Engineer	San Clemente	10/30/19
Director - Community Development	San Clemente	10/30/19
Asst. City Manager/Finance Director	San Clemente	10/30/19
City Treasurer	San Clemente	10/30/19
Maintenance Manager	San Clemente	10/30/19
City Clerk	San Clemente	10/30/19
Administrative Assistant	San Clemente	10/30/19
CEO	San Clemente	10/30/19
Santa Margarita Water District	San Clemente, Rch Msn Viejo, Coto de Caza	10/30/19

SDG&E Report on Public Safety Power Shutoff Event: October 20–November 1, 2019

Organization	Title	Date
Santa Margarita Water District	San Clemente, Rch Msn Viejo, Coto de Caza	10/30/19
Santa Margarita Water District	San Clemente, Rch Msn Viejo, Coto de Caza	10/30/19
Santa Margarita Water District	San Clemente, Rch Msn Viejo, Coto de Caza	10/30/19
Council President	San Diego	10/30/19
Chief of Staff	San Diego	10/30/19
Councilmember	San Diego	10/30/19
Chief of Staff	San Diego	10/30/19
Councilmember	San Diego	10/30/19
Chief of Staff	San Diego	10/30/19
Councilmember	San Diego	10/30/19
Chief of Staff	San Diego	10/30/19
Chief Operating Officer	San Diego	10/30/19
Public Works Department, Director	San Diego	10/30/19
Development Services Department, Director	San Diego	10/30/19
Deputy COO, Infrastructure and Public Works	San Diego	10/30/19
Transportation & Stormwater Department, Director	San Diego	10/30/19
Public Works Department, Deputy Director	San Diego	10/30/19
Infrastructure Policy Manager, Office of the Mayor	San Diego	10/30/19
Assistant Director of Public Works	San Diego	10/30/19
Deputy COO, General Services	San Diego	10/30/19
Councilmember	San Juan Capistrano	10/30/19
Mayor Pro Tem	San Juan Capistrano	10/30/19
Councilmember	San Juan Capistrano	10/30/19

SDG&E Report on Public Safety Power Shutoff Event: October 20–November 1, 2019

Organization	Title	Date
Assistant City Manger	San Juan Capistrano	10/30/19
City Clerk	San Juan Capistrano	10/30/19
CFO/ Finance Director	San Juan Capistrano	10/30/19
Director of Utilites/ Public Works	San Juan Capistrano	10/30/19
Director of Community Services (Parks & Rec)	San Juan Capistrano	10/30/19
HR/Risk Manager	San Juan Capistrano	10/30/19
Emergency Services Manager	San Juan Capistrano	10/30/19
CEO	San Juan Capistrano	10/30/19
Mayor	San Juan Capistrano	10/30/19
Councilmember	San Juan Capistrano	10/30/19
City Manager	San Juan Capistrano	10/30/19
Senior Executive Assistant	San Juan Capistrano	10/30/19
Director of Development Services	San Juan Capistrano	10/30/19
City Attorney	San Juan Capistrano	10/30/19
Mayor	San Marcos	10/30/19
Councilmember	San Marcos	10/30/19
Councilmember	San Marcos	10/30/19
Councilmember	San Marcos	10/30/19
Councilmember	San Marcos	10/30/19
City Manager	San Marcos	10/30/19
Deputy City Manager	San Marcos	10/30/19
City Clerk	San Marcos	10/30/19
Public Works Director	San Marcos	10/30/19
Communications Manager	San Marcos	10/30/19
Mayor	Santee	10/30/19
Councilmember	Santee	10/30/19
Councilmember	Santee	10/30/19

SDG&E Report on Public Safety Power Shutoff Event: October 20–November 1, 2019

Organization	Title	Date
Councilmember	Santee	10/30/19
Councilmember	Santee	10/30/19
City Manager	Santee	10/30/19
Assistant to the City Manager	Santee	10/30/19
Developmental Services Director	Santee	10/30/19
Chief of Staff	State Legislator	10/30/19
District Director	State Legislator	10/30/19
Assemblymember	State Legislator	10/30/19
Chief of Staff	State Legislator	10/30/19
District Director	State Legislator	10/30/19
Senator	State Legislator	10/30/19
District Director	State Legislator	10/30/19
Chief of Staff	State Legislator	10/30/19
District Director	State Legislator	10/30/19
Chief of Staff	State Legislator	10/30/19
District Director	State Legislator	10/30/19
Assemblymember	State Legislator	10/30/19
Chief of Staff	State Legislator	10/30/19
District Director	State Legislator	10/30/19
Senator	State Legislator	10/30/19
Chief of Staff	State Legislator	10/30/19
District Director	State Legislator	10/30/19
Assemblymember	State Legislator	10/30/19
Assemblymember	State Legislator	10/30/19
Assemblymember	State Legislator	10/30/19
Chief of Staff	State Legislator	10/30/19
District Director (Sr. Field Representative)	State Legislator	10/30/19

SDG&E Report on Public Safety Power Shutoff Event: October 20–November 1, 2019

Organization	Title	Date
Assemblymember	State Legislator	10/30/19
Senator	State Legislator	10/30/19
District Director	State Legislator	10/30/19
Senior Field Representative	State Legislator	10/30/19
District Director	State Legislator	10/30/19
Rancho Santa Fe Association	Rancho Santa Fe Assn.	10/30/19
Mayor	Encinitas	10/30/19
Deputy Mayor	Encinitas	10/30/19
Councilmember	Encinitas	10/30/19
Councilmember	Encinitas	10/30/19
Councilmember	Encinitas	10/30/19
City Manager	Encinitas	10/30/19
Council Secretary	Encinitas	10/30/19
Assistant City Manager	Encinitas	10/30/19
Public Works Director	Encinitas	10/30/19
Risk Manager	Encinitas	10/30/19
Development Services Director	Encinitas	10/30/19
City Planner	Encinitas	10/30/19
Rancho Santa Fe Association Asst. Mgr	Rancho Santa Fe Assn.	10/30/19
Rancho Santa Fe Association	Rancho Santa Fe Assn.	10/30/19
Congressman	Federal Legislator	10/30/19
Regional Planning & Recovery Manager	American Red Cross	10/30/19
Field Representative	Federal Legislator	10/30/19
Supervisor	County of San Diego	10/30/19
Chief of Staff	County of San Diego	10/30/19
CAO	County of San Diego	10/30/19
Public Works	County of San Diego	10/30/19
Media & Public Relations	County of San Diego	10/30/19

SDG&E Report on Public Safety Power Shutoff Event: October 20–November 1, 2019

Organization	Title	Date
County Surveyor	County of San Diego	10/30/19
Sr. Civil Engineer	County of San Diego	10/30/19
Charter	County of San Diego	10/30/19
Charter	County of San Diego	10/30/19
T-Mobile	County of San Diego & Orange	10/30/19
AT&T	County of San Diego & Orange	10/30/19
AT&T	County of San Diego & Orange	10/30/19
AT&T - Director, Regulatory Affairs	County of San Diego & Orange	10/30/19
AT&T - Director, External Affairs	County of San Diego & Orange	10/30/19
AT&T	County of San Diego & Orange	10/30/19
AT&T	County of San Diego & Orange	10/30/19
AT&T	County of San Diego & Orange	10/30/19
AT&T	County of San Diego & Orange	10/30/19
AT&T	County of San Diego & Orange	10/30/19
AT&T	County of San Diego & Orange	10/30/19
AT&T	County of San Diego & Orange	10/30/19
AT&T	County of San Diego & Orange	10/30/19
Cox Communications	County of San Diego & Orange	10/30/19
Cox Communications	County of San Diego & Orange	10/30/19
Cox Communications	County of San Diego & Orange	10/30/19
Sprint	County of San Diego & Orange	10/30/19
Sprint	County of San Diego & Orange	10/30/19
Sprint	County of San Diego & Orange	10/30/19
Sprint	County of San Diego & Orange	10/30/19
Verizon Wireless	County of San Diego & Orange	10/30/19
Verizon Wireless	County of San Diego & Orange	10/30/19
Rainbow MWD	Fallbrook	10/30/19
Chief of Staff	State Legislator	10/30/19

SDG&E Report on Public Safety Power Shutoff Event: October 20–November 1, 2019

Organization	Title	Date
District Director (Sr. Field Representative)	State Legislator	10/30/19
Assemblymember	State Legislator	10/30/19
Chief of Staff	State Legislator	10/30/19
District Director	State Legislator	10/30/19
Senator	State Legislator	10/30/19
District Director	State Legislator	10/30/19
Chief of Staff	State Legislator	10/30/19
District Director	State Legislator	10/30/19
Chief of Staff	State Legislator	10/30/19
District Director	State Legislator	10/30/19
Assemblymember	State Legislator	10/30/19
Chief of Staff	State Legislator	10/30/19
District Director	State Legislator	10/30/19
Senator	State Legislator	10/30/19
Chief of Staff	State Legislator	10/30/19
District Director	State Legislator	10/30/19
Assemblymember	State Legislator	10/30/19
Assemblymember	State Legislator	10/30/19
Assemblymember	State Legislator	10/30/19
Chief of Staff	State Legislator	10/30/19
District Director (Sr. Field Representative)	State Legislator	10/30/19
Assemblymember	State Legislator	10/30/19
Senator	State Legislator	10/30/19
District Director	State Legislator	10/30/19
Senior Field Representative	State Legislator	10/30/19
District Director	State Legislator	10/30/19

SDG&E Report on Public Safety Power Shutoff Event: October 20–November 1, 2019

Organization	Title	Date
Rancho Santa Fe Association	Rancho Santa Fe Assn.	10/30/19
Crisis Communications Director 2	2-1-1 San Diego	10/30/19
VP of Community & Govt. Relations	2-1-1 San Diego	10/30/19
Duty Officer	2-1-1 San Diego	10/30/19
Regional Disaster Office	American Red Cross	10/30/19
Disaster Program Manager	American Red Cross	10/30/19
Regional Planning & Recovery Manager	American Red Cross	10/30/19
Tribal Advisor	Cal OES Office of Tribal Coordination	10/30/19
Vice Chair County Board of Supervisors	County of San Diego	10/30/19
Chief of Staff	County of San Diego	10/30/19
Supervisor	County of San Diego	10/30/19
Chief of Staff	County of San Diego	10/30/19
CAO	County of San Diego	10/30/19
Public Works	County of San Diego	10/30/19
Media & Public Relations	County of San Diego	10/30/19
County Surveyor	County of San Diego	10/30/19
Sr. Civil Engineer	County of San Diego	10/30/19
Charter	County of San Diego	10/30/19
Charter	County of San Diego	10/30/19
T-Mobile	County of San Diego & Orange	10/30/19
AT&T	County of San Diego & Orange	10/30/19
AT&T	County of San Diego & Orange	10/30/19
AT&T - Director, Regulatory Affairs	County of San Diego & Orange	10/30/19
AT&T - Director, External Affairs	County of San Diego & Orange	10/30/19
AT&T	County of San Diego & Orange	10/30/19
AT&T	County of San Diego & Orange	10/30/19
AT&T	County of San Diego & Orange	10/30/19
AT&T	County of San Diego & Orange	10/30/19

SDG&E Report on Public Safety Power Shutoff Event: October 20–November 1, 2019

Organization	Title	Date
AT&T	County of San Diego & Orange	10/30/19
AT&T	County of San Diego & Orange	10/30/19
AT&T	County of San Diego & Orange	10/30/19
AT&T	County of San Diego & Orange	10/30/19
Cox Communications	County of San Diego & Orange	10/30/19
Cox Communications	County of San Diego & Orange	10/30/19
Cox Communications	County of San Diego & Orange	10/30/19
Sprint	County of San Diego & Orange	10/30/19
Sprint	County of San Diego & Orange	10/30/19
Sprint	County of San Diego & Orange	10/30/19
Sprint	County of San Diego & Orange	10/30/19
Verizon Wireless	County of San Diego & Orange	10/30/19
Verizon Wireless	County of San Diego & Orange	10/30/19
Rainbow MWD	Fallbrook	10/30/19
Congressman	Federal Legislator	10/30/19
District Chief of Staff	Federal Legislator	10/30/19
Supervisor	County of San Diego	10/30/19
Chief of Staff	County of San Diego	10/30/19
Chair of the Board of Supervisors	County of San Diego	10/30/19
Chief of Staff	County of San Diego	10/30/19
Supervisor	County of San Diego	10/30/19
Chief of Staff	County of San Diego	10/30/19
Padre Dam MWD	El Cajon, Lakeside, Santee, Alpine	10/30/19
Tribal Liaison	Cal OES Office of Tribal Coordination	10/30/19
Ramona MWD	Ramona	10/30/19
Ramona MWD	Ramona	10/30/19
Ramona MWD	Ramona	10/30/19
Ramona MWD	Ramona	10/30/19

SDG&E Report on Public Safety Power Shutoff Event: October 20–November 1, 2019

Organization	Title	Date
Ramona MWD	Ramona	10/30/19
Ramona MWD	Ramona	10/30/19
Ramona MWD	Ramona	10/30/19
Ramona MWD - General Manager	Ramona	10/30/19
San Elijo Jnt Pwr Auth	Cardiff, Encinitas, Solana Beach	10/30/19
San Elijo Jnt Pwr Auth	Cardiff, Encinitas, Solana Beach	10/30/19
Encina WPCF	Carlsbad, Vista	10/30/19
Encina WPCF	Carlsbad, Vista	10/30/19
Sweetwater Water Authority	Chula Vista, Bonita, National City	10/30/19
Helix Water District	El Cajos, La Mesa	10/30/19
Fallbrook Public Utility District (FPUD) Sanitary	Fallbrook	10/30/19
Field Representative	Federal Legislator	10/30/19
Congressman	Federal Legislator	10/30/19
District Chief of Staff	Federal Legislator	10/30/19
Moulton Niguel MWD	Laguna Hills, Mission Viejo	10/30/19
Leucadia Cnty Water District	Leucadia	10/30/19
Leucadia Cnty Water District	Leucadia	10/30/19
Yuima Municipal Water District	Pauma Valley	10/30/19
Yuima Municipal Water District	Pauma Valley	10/30/19
Yuima Municipal Water District	Pauma Valley	10/30/19
Yuima Municipal Water District	Pauma Valley	10/30/19
Santa Fe Irrigation District	Rancho Santa Fe	10/30/19
Olivenhain MWD	Rcho Sta Fe, Encinitas, Esc, CB, SD	10/30/19
San Diego County Water Authority	San Diego	10/30/19
San Diego County Water Authority	San Diego	10/30/19
San Diego County Water Authority	San Diego	10/30/19
San Diego County Water Authority	San Diego	10/30/19

SDG&E Report on Public Safety Power Shutoff Event: October 20–November 1, 2019

Organization	Title	Date
San Diego County Water Authority	San Diego	10/30/19
Vallecitos Water District	San Marcos, Vista, Esc	10/30/19
Otay Water District	Spring Vly, Jamul, CV, El Cajon	10/30/19
Senator	State Legislator	10/30/19
Chief of Staff	State Legislator	10/30/19
Communications Director	State Legislator	10/30/19
Assemblymember	State Legislator	10/30/19
Assemblymember	State Legislator	10/30/19
Chief of Staff	State Legislator	10/30/19
Communications Director	State Legislator	10/30/19
Field Representative	State Legislator	10/30/19
Senator	State Legislator	10/30/19
District Director	State Legislator	10/30/19
Field Representative	State Legislator	10/30/19
Chief of Staff	State Legislator	10/30/19
Chairman	Tribal Campo	10/30/19
Vice Chairwoman	Tribal Campo	10/30/19
CEO	Tribal Ewiiapaayp	10/30/19
Councilman	Tribal La Posta	10/30/19
Tribal Administrator	Tribal La Posta	10/30/19
Chairwoman	Tribal Manzanita	10/30/19
Administrator	Tribal Manzanita	10/30/19
Assistant	Tribal Manzanita	10/30/19
Chairman	Tribal Viejas	10/30/19
Vice Chairman	Tribal Viejas	10/30/19
Secretary	Tribal Viejas	10/30/19
Councilman	Tribal Viejas	10/30/19
Resource Project Officer	Tribal Viejas	10/30/19

SDG&E Report on Public Safety Power Shutoff Event: October 20–November 1, 2019

Organization	Title	Date
Valley Center Municipal Water District	Valley Center	10/30/19
Vista Irrigation District	Vista	10/30/19
Environmental Program Manager/Fire Chief	Tribal Ewiiapaayp	10/30/19
Chairwoman	Tribal Iipay Nation of Santa Ysabel	10/30/19
Vice Chairwoman	Tribal Inaja-Cosmit	10/30/19
Chairwoman	Tribal Jamul	10/30/19
Secretary	Tribal Jamul	10/30/19
Chairman	Tribal La Jolla	10/30/19
Assistant	Tribal La Jolla	10/30/19
Councilman	Tribal La Jolla	10/30/19
Chairman	Tribal Los Coyotes	10/30/19
Executive Council Member	Tribal Los Coyotes	10/30/19
Executive Council Member	Tribal Los Coyotes	10/30/19
Executive Council Member	Tribal Los Coyotes	10/30/19
Chairman	Tribal Mesa Grande	10/30/19
Vice Chairman	Tribal Mesa Grande	10/30/19
Chairman	Tribal Pala	10/30/19
Vice Chairman and Fire Chief	Tribal Pala	10/30/19
Utility Department	Tribal Pala	10/30/19
Tribal Administrator	Tribal Pauma	10/30/19
Chairman	Tribal Pauma	10/30/19
Group Emergency Email	Tribal Rincon	10/30/19
Public Safety Director	Tribal Rincon	10/30/19
Public Safety Manager	Tribal Rincon	10/30/19
Chairman	Tribal San Pasqual	10/30/19
COO	Tribal San Pasqual	10/30/19
Planning Director	Tribal San Pasqual	10/30/19

SDG&E Report on Public Safety Power Shutoff Event: October 20–November 1, 2019

Organization	Title	Date
Utilities Manager	Tribal San Pasqual	10/30/19
Fire Chief	Tribal San Pasqual	10/30/19
Chief of Police	Tribal San Pasqual	10/30/19
Councilman	Tribal Barona	10/30/19
Vice Chairman	Tribal Barona	10/30/19
Councilwoman	Tribal Barona	10/30/19
Director of Government Affairs	Tribal Barona	10/30/19
Councilman	Tribal Barona	10/30/19
Chairman	Tribal Sycuan	10/30/19
Chief Administrative Officer	Tribal Sycuan	10/30/19
Mayor	Carlsbad	10/30/19
Councilmember	Carlsbad	10/30/19
Councilmember	Carlsbad	10/30/19
Councilmember	Carlsbad	10/30/19
Councilmember	Carlsbad	10/30/19
Council Secretary	Carlsbad	10/30/19
City Manager	Carlsbad	10/30/19
Assistant City Manager	Carlsbad	10/30/19
Assistant to City Manager	Carlsbad	10/30/19
Assistant City Manager	Carlsbad	10/30/19
Councilmemeber	Dana Point	10/30/19
Mayor	Dana Point	10/30/19
Mayor Pro Tem	Dana Point	10/30/19
Councilmember	Dana Point	10/30/19
Councilmember	Dana Point	10/30/19
City Manager/ Director of Public Works & Community Services	Dana Point	10/30/19
Executive Assistant	Dana Point	10/30/19

SDG&E Report on Public Safety Power Shutoff Event: October 20–November 1, 2019

Organization	Title	Date
Deputy Public Works Director/City Engineer	Dana Point	10/30/19
Economic Development	Dana Point	10/30/19
Director of Community Development/Planning Manager	Dana Point	10/30/19
Assistant City Manager/ Director of Administrative Services	Dana Point	10/30/19
Deputy Community Services Director	Dana Point	10/30/19
City Clerk	Dana Point	10/30/19
City Attorney	Dana Point	10/30/19
CEO	Dana Point	10/30/19
Senior Management Analyst	El Cajon	10/30/19
GIS Manager	El Cajon	10/30/19
Mayor	El Cajon	10/30/19
Councilmember	El Cajon	10/30/19
Councilmember	El Cajon	10/30/19
Councilmember	El Cajon	10/30/19
Councilmember	El Cajon	10/30/19
Councilmember	El Cajon	10/30/19
City Manager	El Cajon	10/30/19
Director Public Works	El Cajon	10/30/19
Deputy Director Public Works	El Cajon	10/30/19
Assistant to City Manager	El Cajon	10/30/19
Director	El Cajon	10/30/19
After Hours	El Cajon	10/30/19
Mayor	Encinitas	10/30/19
Deputy Mayor	Encinitas	10/30/19
Councilmember	Encinitas	10/30/19
Councilmember	Encinitas	10/30/19
Councilmember	Encinitas	10/30/19

SDG&E Report on Public Safety Power Shutoff Event: October 20–November 1, 2019

Organization	Title	Date
City Manager	Encinitas	10/30/19
Council Secretary	Encinitas	10/30/19
Assistant City Manager	Encinitas	10/30/19
Public Works Director	Encinitas	10/30/19
Risk Manager	Encinitas	10/30/19
Development Services Director	Encinitas	10/30/19
City Planner	Encinitas	10/30/19
Mayor	Escondido	10/30/19
Deputy Mayor	Escondido	10/30/19
Councilmember	Escondido	10/30/19
Councilmember	Escondido	10/30/19
Councilmember	Escondido	10/30/19
City Manager	Escondido	10/30/19
Emergency Services Coordinator	Escondido	10/30/19
Emergency Preparedness	Escondido	10/30/19
Public Information Officer	Escondido	10/30/19
Congressman	Federal Legislator	10/30/19
District Director	Federal Legislator	10/30/19
Congressman	Federal Legislator	10/30/19
District Director	Federal Legislator	10/30/19
Congressman	Federal Legislator	10/30/19
District Director	Federal Legislator	10/30/19
U.S. Senator	Federal Legislator	10/30/19
District Director	Federal Legislator	10/30/19
Mayor	La Mesa	10/30/19
Deputy Mayor	La Mesa	10/30/19
Councilmember	La Mesa	10/30/19
Councilmember	La Mesa	10/30/19

SDG&E Report on Public Safety Power Shutoff Event: October 20–November 1, 2019

Organization	Title	Date
Councilmember	La Mesa	10/30/19
City Manager	La Mesa	10/30/19
Assistant City Manager	La Mesa	10/30/19
South Coast Water District	Orange County	10/30/19
South Orange County Water Authority	Orange County	10/30/19
South Orange County Water Authority	Orange County	10/30/19
South Orange County Water Authority	Orange County	10/30/19
Mayor	Poway	10/30/19
Councilmember	Poway	10/30/19
Councilmember	Poway	10/30/19
Councilmember	Poway	10/30/19
Councilmember	Poway	10/30/19
City Manager	Poway	10/30/19
Assistant City Manager	Poway	10/30/19
Director of Public Works	Poway	10/30/19
Senior Management Analyst	Poway	10/30/19
Rancho Santa Fe Association Asst. Mgr	Rancho Santa Fe Assn.	10/30/19
Councilmember	San Clemente	10/30/19
Mayor Pro Tem	San Clemente	10/30/19
Councilmember	San Clemente	10/30/19
Councilmember	San Clemente	10/30/19
Mayor	San Clemente	10/30/19
City Manager	San Clemente	10/30/19
Executive Assistant	San Clemente	10/30/19
Director of Public Works/City Engineer	San Clemente	10/30/19
Emergency Planning Officer	San Clemente	10/30/19
Transportation Engineer	San Clemente	10/30/19
Director - Community Development	San Clemente	10/30/19

SDG&E Report on Public Safety Power Shutoff Event: October 20–November 1, 2019

Organization	Title	Date
Asst. City Manager/Finance Director	San Clemente	10/30/19
City Treasurer	San Clemente	10/30/19
Maintenance Manager	San Clemente	10/30/19
City Clerk	San Clemente	10/30/19
Administrative Assistant	San Clemente	10/30/19
CEO	San Clemente	10/30/19
Santa Margarita Water District	San Clemente, Rch Msn Viejo, Coto de Caza	10/30/19
Santa Margarita Water District	San Clemente, Rch Msn Viejo, Coto de Caza	10/30/19
Santa Margarita Water District	San Clemente, Rch Msn Viejo, Coto de Caza	10/30/19
Santa Margarita Water District	San Clemente, Rch Msn Viejo, Coto de Caza	10/30/19
Council President	San Diego	10/30/19
Chief of Staff	San Diego	10/30/19
Councilmember	San Diego	10/30/19
Chief of Staff	San Diego	10/30/19
Councilmember	San Diego	10/30/19
Chief of Staff	San Diego	10/30/19
Councilmember	San Diego	10/30/19
Chief of Staff	San Diego	10/30/19
Chief Operating Officer	San Diego	10/30/19
Public Works Department, Director	San Diego	10/30/19
Development Services Department, Director	San Diego	10/30/19
Deputy COO, Infrastructure and Public Works	San Diego	10/30/19
Transportation & Stormwater Department, Director	San Diego	10/30/19

SDG&E Report on Public Safety Power Shutoff Event: October 20–November 1, 2019

Organization	Title	Date
Public Works Department, Deputy Director	San Diego	10/30/19
Infrastructure Policy Manager, Office of the Mayor	San Diego	10/30/19
Assistant Director of Public Works	San Diego	10/30/19
Deputy COO, General Services	San Diego	10/30/19
Councilmember	San Juan Capistrano	10/30/19
Mayor Pro Tem	San Juan Capistrano	10/30/19
Councilmember	San Juan Capistrano	10/30/19
Assistant City Manger	San Juan Capistrano	10/30/19
City Clerk	San Juan Capistrano	10/30/19
CFO/ Finance Director	San Juan Capistrano	10/30/19
Director of Utilites/ Public Works	San Juan Capistrano	10/30/19
Director of Community Services (Parks & Rec)	San Juan Capistrano	10/30/19
HR/Risk Manager	San Juan Capistrano	10/30/19
Emergency Services Manager	San Juan Capistrano	10/30/19
CEO	San Juan Capistrano	10/30/19
Mayor	San Juan Capistrano	10/30/19
Councilmember	San Juan Capistrano	10/30/19
City Manager	San Juan Capistrano	10/30/19
Senior Executive Assistant	San Juan Capistrano	10/30/19
Director of Development Services	San Juan Capistrano	10/30/19
City Attorney	San Juan Capistrano	10/30/19
Mayor	San Marcos	10/30/19
Councilmember	San Marcos	10/30/19
Councilmember	San Marcos	10/30/19
Councilmember	San Marcos	10/30/19
Councilmember	San Marcos	10/30/19

SDG&E Report on Public Safety Power Shutoff Event: October 20–November 1, 2019

Organization	Title	Date
City Manager	San Marcos	10/30/19
Deputy City Manager	San Marcos	10/30/19
City Clerk	San Marcos	10/30/19
Public Works Director	San Marcos	10/30/19
Communications Manager	San Marcos	10/30/19
Mayor	Santee	10/30/19
Councilmember	Santee	10/30/19
Councilmember	Santee	10/30/19
Councilmember	Santee	10/30/19
Councilmember	Santee	10/30/19
City Manager	Santee	10/30/19
Assistant to the City Manager	Santee	10/30/19
Developmental Services Director	Santee	10/30/19
Chief of Staff	State Legislator	10/30/19
District Director	State Legislator	10/30/19
PIO, Communications	Caltrans	10/30/19
PIO, Communications	Caltrans	10/30/19
PIO, Communications	Caltrans	10/30/19
PIO, Communications	Caltrans	10/30/19
PIO, Communications	Caltrans	10/30/19
PIO, Communications	Caltrans	10/30/19
PIO, Communications	Caltrans	10/30/19
PIO, Communications	Caltrans	10/30/19
PIO, Communications	Caltrans	10/30/19
PIO, Communications	Caltrans	10/30/19
PIO, Communications	Caltrans	10/30/19
PIO, Communications	Caltrans	10/30/19
PIO, Communications	Caltrans	10/30/19
PIO, Communications	Caltrans	10/30/19
PIO, Communications	Caltrans	10/30/19

SDG&E Report on Public Safety Power Shutoff Event: October 20–November 1, 2019

Organization	Title	Date
PIO, Communications	Caltrans	10/30/19
County of San Diego	Descanso CPG	10/30/19
County of San Diego	Alpine CPG Chair	10/30/19
County of San Diego	Bonsall CPG	10/30/19
County of San Diego	Boulevard CPG, Chair	10/30/19
County of San Diego	Campo/Lake Morena CPG, Chair	10/30/19
County of San Diego	Crest, Dehesa, Granite Hills, Harbison Canyon CPG	10/30/19
County of San Diego	Cuyamaca CPG Chair	10/30/19
Jacumba CPG, Chair	County of San Diego	10/30/19
County of San Diego	Pine Valley CPG	10/30/19
County of San Diego	Potrero CPG	10/30/19
Deer Springs CERT	Deer Springs CERT	10/30/19
Descanso CRC	Descanso CRC	10/30/19
Descanso FSC Chair	Descanso FSC	10/30/19
CEO	East County Chamber of Commerce	10/30/19
CEO	East County EDC	10/30/19
Greater Alpine FSC Chair	Greater Alpine FSC	10/30/19
Pine Valley CRC	Pine Valley CRC	10/30/19
Pine Valley FSC Chair	Pine Valley FSC	10/30/19
Chair	SD County Fire Authority - Southern Division CERT (Descanso to Jacumba to Dulzura)	10/30/19
Sherilton Valley FSC Chair	Sherilton Valley FSC	10/30/19
Caltrans	State	10/30/19
Caltrans PIO	State	10/30/19
Caltrans PIO	State	10/30/19
Caltrans Maintenance Manager II – West Region	State	10/30/19

SDG&E Report on Public Safety Power Shutoff Event: October 20–November 1, 2019

Organization	Title	Date
Caltrans Maintenance Manager	State	10/30/19
Caltrans Deputy Director Traffic Management Center	State	10/30/19
Caltrans Acting District Director	State	10/30/19
Caltrans Acting Deputy Chief	State	10/30/19
Caltrans Traffic Management Center Operations	State	10/30/19
Caltrans Deputy Director Maintenance	State	10/30/19
Caltrans	State	10/30/19
Caltrans	State	10/30/19
Chair	Alpine CERT	10/30/19
Executive Director	Alpine Chamber of Commerce	10/30/19
Fallbrook FSC Chair	Fallbrook FSC	10/30/19
Greater San Diego FSC Chair	Greater San Diego FSC	10/30/19
Greater Sunshine Summit FSC Chair	Greater Sunshine Summit FSC	10/30/19
Greater Valley Center FSC Chair	Greater Valley Center FSC	10/30/19
c	Greater Valley Center FSC	10/30/19
Greater Vista FSC Chair	Greater Vista FSC	10/30/19
Harrison Park FSC Chair	Harrison Park FSC	10/30/19
Intermountain FSC Chair	Intermountain FSC	10/30/19
Jacumba CRC	Jacumba CRC	10/30/19
Lake Morena CRC	Lake Morena CRC	10/30/19
Mt. Laguna FSC Chair	Mt. Laguna FSC	10/30/19
	Tribal Health	10/30/19
Chair	Valley Center CERT	10/30/19
Executive Director	Valley Center Chamber of Commerce	10/30/19
Valley Center CIC	Valley Center CIC	10/30/19
Chair	Warner Springs CERT	10/30/19

SDG&E Report on Public Safety Power Shutoff Event: October 20–November 1, 2019

Organization	Title	Date
Warner Springs CRC	Warner Springs CRC	10/30/19
Wynola Estates FSC Chair	Wynola Estates FSC	10/30/19
Campo CRC	Campo CRC	10/30/19
Borrego Springs CPG, Chair	County of San Diego	10/30/19
Jamul Dulzura CPG	County of San Diego	10/30/19
Julian CRC	Julian CRC	10/30/19
Executive Director	Poway Chamber of Commerce	10/30/19
Poway FSC Chair	Poway FSC	10/30/19
Chair	Ramona CERT	10/30/19
Executive Director	Ramona Chamber of Commerce	10/30/19
Ramona CIC	Ramona CIC	10/30/19
Ramona West End FSC Chair	Ramona West End FSC	10/30/19
Potrero CRC	Potrero CRC	10/30/19
Potrero/Tecate FSC Chair	Potrero/Tecate FSC	10/30/19
Potrero/Tecate FSC Chair	Potrero/Tecate FSC	10/30/19
Julian CPG	County of San Diego	10/30/19
Ramona CPG	County of San Diego	10/30/19
Valley Center CPG	County of San Diego	10/30/19
Cuyamaca Woods FSC Chair	Cuyamaca Woods FSC	10/30/19
Dulzura CRC	Dulzura CRC	10/30/19
Lakeside CPG	County of San Diego	10/30/19
Office Manager	Julian Chamber of Commerce	10/30/19
Chair	Palomar Mountain CERT	10/30/19
Crisis Communications Director 2	2-1-1 San Diego	10/30/19
VP of Community & Govt. Relations	2-1-1 San Diego	10/30/19
Duty Officer	2-1-1 San Diego	10/30/19
Regional Disaster Office	American Red Cross	10/30/19
Disaster Program Manager	American Red Cross	10/30/19

SDG&E Report on Public Safety Power Shutoff Event: October 20–November 1, 2019

Organization	Title	Date
Regional Planning & Recovery Manager	American Red Cross	10/30/19
Supervisor	County of San Diego	10/30/19
Chief of Staff	County of San Diego	10/30/19
CAO	County of San Diego	10/30/19
Public Works	County of San Diego	10/30/19
Media & Public Relations	County of San Diego	10/30/19
County Surveyor	County of San Diego	10/30/19
Sr. Civil Engineer	County of San Diego	10/30/19
Charter	County of San Diego	10/30/19
Charter	County of San Diego	10/30/19
T-Mobile	County of San Diego & Orange	10/30/19
AT&T	County of San Diego & Orange	10/30/19
AT&T	County of San Diego & Orange	10/30/19
AT&T - Director, Regulatory Affairs	County of San Diego & Orange	10/30/19
AT&T - Director, External Affairs	County of San Diego & Orange	10/30/19
AT&T	County of San Diego & Orange	10/30/19
AT&T	County of San Diego & Orange	10/30/19
AT&T	County of San Diego & Orange	10/30/19
AT&T	County of San Diego & Orange	10/30/19
AT&T	County of San Diego & Orange	10/30/19
AT&T	County of San Diego & Orange	10/30/19
AT&T	County of San Diego & Orange	10/30/19
AT&T	County of San Diego & Orange	10/30/19
AT&T	County of San Diego & Orange	10/30/19
Cox Communications	County of San Diego & Orange	10/30/19
Cox Communications	County of San Diego & Orange	10/30/19
Cox Communications	County of San Diego & Orange	10/30/19
Sprint	County of San Diego & Orange	10/30/19
Sprint	County of San Diego & Orange	10/30/19

SDG&E Report on Public Safety Power Shutoff Event: October 20–November 1, 2019

Organization	Title	Date
Sprint	County of San Diego & Orange	10/30/19
Sprint	County of San Diego & Orange	10/30/19
Verizon Wireless	County of San Diego & Orange	10/30/19
Verizon Wireless	County of San Diego & Orange	10/30/19
Congressman	Federal Legislator	10/30/19
District Chief of Staff	Federal Legislator	10/30/19
San Diego County Water Authority	San Diego	10/30/19
San Diego County Water Authority	San Diego	10/30/19
San Diego County Water Authority	San Diego	10/30/19
San Diego County Water Authority	San Diego	10/30/19
San Diego County Water Authority	San Diego	10/30/19
Assemblymember	State Legislator	10/30/19
Chief of Staff	State Legislator	10/30/19
Senator	State Legislator	10/30/19
District Director	State Legislator	10/30/19
Field Representative	State Legislator	10/30/19
Mayor	Encinitas	10/30/19
Deputy Mayor	Encinitas	10/30/19
Councilmember	Encinitas	10/30/19
Councilmember	Encinitas	10/30/19
Councilmember	Encinitas	10/30/19
City Manager	Encinitas	10/30/19
Council Secretary	Encinitas	10/30/19
Assistant City Manager	Encinitas	10/30/19
Public Works Director	Encinitas	10/30/19
Risk Manager	Encinitas	10/30/19
Development Services Director	Encinitas	10/30/19
City Planner	Encinitas	10/30/19

SDG&E Report on Public Safety Power Shutoff Event: October 20–November 1, 2019

Organization	Title	Date
Mayor	Escondido	10/30/19
Congressman	Federal Legislator	10/30/19
PIO, Communications	Caltrans	10/30/19
PIO, Communications	Caltrans	10/30/19
PIO, Communications	Caltrans	10/30/19
PIO, Communications	Caltrans	10/30/19
PIO, Communications	Caltrans	10/30/19
PIO, Communications	Caltrans	10/30/19
PIO, Communications	Caltrans	10/30/19
PIO, Communications	Caltrans	10/30/19
PIO, Communications	Caltrans	10/30/19
PIO, Communications	Caltrans	10/30/19
PIO, Communications	Caltrans	10/30/19
PIO, Communications	Caltrans	10/30/19
PIO, Communications	Caltrans	10/30/19
Greater Valley Center FSC	Greater Valley Center FSC Chair	10/30/19
Greater Valley Center FSC	c	10/30/19
Greater Vista FSC	Greater Vista FSC Chair	10/30/19
Harrison Park FSC	Harrison Park FSC Chair	10/30/19
Intermountain FSC	Intermountain FSC Chair	10/30/19
Jacumba CRC	Jacumba CRC	10/30/19
Lake Morena CRC	Lake Morena CRC	10/30/19
Mt. Laguna FSC	Mt. Laguna FSC Chair	10/30/19
Tribal Health		10/30/19
Valley Center CERT	Chair	10/30/19
Valley Center Chamber of Commerce	Executive Director	10/30/19
Valley Center CIC	Valley Center CIC	10/30/19

SDG&E Report on Public Safety Power Shutoff Event: October 20–November 1, 2019

Organization	Title	Date
Warner Springs CERT	Chair	10/30/19
Warner Springs CRC	Warner Springs CRC	10/30/19
Wynola Estates FSC	Wynola Estates FSC Chair	10/30/19
Campo CRC	Campo CRC	10/30/19
Borrego Springs CPG, Chair	County of San Diego	10/30/19
Jamul Dulzura CPG	County of San Diego	10/30/19
Julian CRC	Julian CRC	10/30/19
Executive Director	Poway Chamber of Commerce	10/30/19
Poway FSC Chair	Poway FSC	10/30/19
Chair	Ramona CERT	10/30/19
Executive Director	Ramona Chamber of Commerce	10/30/19
Ramona CIC	Ramona CIC	10/30/19
Ramona West End FSC Chair	Ramona West End FSC	10/30/19
Potrero CRC	Potrero CRC	10/30/19
Potrero/Tecate FSC Chair	Potrero/Tecate FSC	10/30/19
Potrero/Tecate FSC Chair	Potrero/Tecate FSC	10/30/19
Julian CPG	County of San Diego	10/30/19
Ramona CPG	County of San Diego	10/30/19
Valley Center CPG	County of San Diego	10/30/19
Cuyamaca Woods FSC Chair	Cuyamaca Woods FSC	10/30/19
Crisis Communications Director 2	2-1-1 San Diego	10/30/19
VP of Community & Govt. Relations	2-1-1 San Diego	10/30/19
Duty Officer	2-1-1 San Diego	10/30/19
Regional Disaster Office	American Red Cross	10/30/19
Disaster Program Manager	American Red Cross	10/30/19
Regional Planning & Recovery Manager	American Red Cross	10/30/19
CAO	County of San Diego	10/30/19
Public Works	County of San Diego	10/30/19

SDG&E Report on Public Safety Power Shutoff Event: October 20–November 1, 2019

Organization	Title	Date
Media & Public Relations	County of San Diego	10/30/19
County Surveyor	County of San Diego	10/30/19
Sr. Civil Engineer	County of San Diego	10/30/19
Charter	County of San Diego	10/30/19
Charter	County of San Diego	10/30/19
T-Mobile	County of San Diego & Orange	10/30/19
AT&T	County of San Diego & Orange	10/30/19
AT&T	County of San Diego & Orange	10/30/19
AT&T - Director, Regulatory Affairs	County of San Diego & Orange	10/30/19
AT&T - Director, External Affairs	County of San Diego & Orange	10/30/19
AT&T	County of San Diego & Orange	10/30/19
AT&T	County of San Diego & Orange	10/30/19
AT&T	County of San Diego & Orange	10/30/19
AT&T	County of San Diego & Orange	10/30/19
AT&T	County of San Diego & Orange	10/30/19
AT&T	County of San Diego & Orange	10/30/19
AT&T	County of San Diego & Orange	10/30/19
AT&T	County of San Diego & Orange	10/30/19
Cox Communications	County of San Diego & Orange	10/30/19
Cox Communications	County of San Diego & Orange	10/30/19
Cox Communications	County of San Diego & Orange	10/30/19
Sprint	County of San Diego & Orange	10/30/19
Sprint	County of San Diego & Orange	10/30/19
Sprint	County of San Diego & Orange	10/30/19
Sprint	County of San Diego & Orange	10/30/19
Verizon Wireless	County of San Diego & Orange	10/30/19
Verizon Wireless	County of San Diego & Orange	10/30/19
Congressman	Federal Legislator	10/30/19

SDG&E Report on Public Safety Power Shutoff Event: October 20–November 1, 2019

Organization	Title	Date
District Chief of Staff	Federal Legislator	10/30/19
San Diego County Water Authority	San Diego	10/30/19
San Diego County Water Authority	San Diego	10/30/19
San Diego County Water Authority	San Diego	10/30/19
San Diego County Water Authority	San Diego	10/30/19
San Diego County Water Authority	San Diego	10/30/19
Senator	State Legislator	10/30/19
District Director	State Legislator	10/30/19
Field Representative	State Legislator	10/30/19
Congressman	Federal Legislator	10/30/19
PIO, Communications	Caltrans	10/30/19
PIO, Communications	Caltrans	10/30/19
PIO, Communications	Caltrans	10/30/19
PIO, Communications	Caltrans	10/30/19
PIO, Communications	Caltrans	10/30/19
PIO, Communications	Caltrans	10/30/19
PIO, Communications	Caltrans	10/30/19
PIO, Communications	Caltrans	10/30/19
PIO, Communications	Caltrans	10/30/19
PIO, Communications	Caltrans	10/30/19
PIO, Communications	Caltrans	10/30/19
PIO, Communications	Caltrans	10/30/19
PIO, Communications	Caltrans	10/30/19
PIO, Communications	Caltrans	10/30/19
Greater Valley Center FSC	Greater Valley Center FSC Chair	10/30/19
Greater Valley Center FSC	c	10/30/19
Greater Vista FSC	Greater Vista FSC Chair	10/30/19
Harrison Park FSC	Harrison Park FSC Chair	10/30/19

SDG&E Report on Public Safety Power Shutoff Event: October 20–November 1, 2019

Organization	Title	Date
Intermountain FSC	Intermountain FSC Chair	10/30/19
Jacumba CRC	Jacumba CRC	10/30/19
Lake Morena CRC	Lake Morena CRC	10/30/19
Mt. Laguna FSC	Mt. Laguna FSC Chair	10/30/19
Tribal Health		10/30/19
Valley Center CERT	Chair	10/30/19
Valley Center Chamber of Commerce	Executive Director	10/30/19
Valley Center CIC	Valley Center CIC	10/30/19
Warner Springs CERT	Chair	10/30/19
Warner Springs CRC	Warner Springs CRC	10/30/19
Wynola Estates FSC	Wynola Estates FSC Chair	10/30/19
Campo CRC	Campo CRC	10/30/19
Borrego Springs CPG, Chair	County of San Diego	10/30/19
Jamul Dulzura CPG	County of San Diego	10/30/19
Julian CRC	Julian CRC	10/30/19
Executive Director	Poway Chamber of Commerce	10/30/19
Poway FSC Chair	Poway FSC	10/30/19
Chair	Ramona CERT	10/30/19
Executive Director	Ramona Chamber of Commerce	10/30/19
Ramona CIC	Ramona CIC	10/30/19
Ramona West End FSC Chair	Ramona West End FSC	10/30/19
Potrero CRC	Potrero CRC	10/30/19
Potrero/Tecate FSC Chair	Potrero/Tecate FSC	10/30/19
Potrero/Tecate FSC Chair	Potrero/Tecate FSC	10/30/19
Julian CPG	County of San Diego	10/30/19
Ramona CPG	County of San Diego	10/30/19
Valley Center CPG	County of San Diego	10/30/19
Vice Chair County Board of Supervisors	County of San Diego	10/30/19

SDG&E Report on Public Safety Power Shutoff Event: October 20–November 1, 2019

Organization	Title	Date
Chief of Staff	County of San Diego	10/30/19
Chief Administrative Officer	Tribal Sycuan	10/30/19
Chairman	Tribal Sycuan	10/30/19
Congressman	Federal Legislator	10/30/19
Senator	State Legislator	10/30/19
Chief of Staff	State Legislator	10/30/19
Communications Director	State Legislator	10/30/19
Assemblymember	State Legislator	10/30/19
Congressman	Federal Legislator	10/30/19
District Chief of Staff	Federal Legislator	10/30/19
Crisis Communications Director 2	2-1-1 San Diego	10/30/19
VP of Community & Govt. Relations	2-1-1 San Diego	10/30/19
Duty Officer	2-1-1 San Diego	10/30/19
Regional Disaster Office	American Red Cross	10/30/19
Disaster Program Manager	American Red Cross	10/30/19
Regional Planning & Recovery Manager	American Red Cross	10/30/19
Tribal Advisor	Cal OES Office of Tribal Coordination	10/30/19
Vice Chair County Board of Supervisors	County of San Diego	10/30/19
Chief of Staff	County of San Diego	10/30/19
Supervisor	County of San Diego	10/30/19
Chief of Staff	County of San Diego	10/30/19
CAO	County of San Diego	10/30/19
Public Works	County of San Diego	10/30/19
Media & Public Relations	County of San Diego	10/30/19
County Surveyor	County of San Diego	10/30/19
Sr. Civil Engineer	County of San Diego	10/30/19
Charter	County of San Diego	10/30/19
Charter	County of San Diego	10/30/19

SDG&E Report on Public Safety Power Shutoff Event: October 20–November 1, 2019

Organization	Title	Date
T-Mobile	County of San Diego & Orange	10/30/19
AT&T	County of San Diego & Orange	10/30/19
AT&T	County of San Diego & Orange	10/30/19
AT&T - Director, Regulatory Affairs	County of San Diego & Orange	10/30/19
AT&T - Director, External Affairs	County of San Diego & Orange	10/30/19
AT&T	County of San Diego & Orange	10/30/19
AT&T	County of San Diego & Orange	10/30/19
AT&T	County of San Diego & Orange	10/30/19
AT&T	County of San Diego & Orange	10/30/19
AT&T	County of San Diego & Orange	10/30/19
AT&T	County of San Diego & Orange	10/30/19
AT&T	County of San Diego & Orange	10/30/19
Cox Communications	County of San Diego & Orange	10/30/19
Cox Communications	County of San Diego & Orange	10/30/19
Cox Communications	County of San Diego & Orange	10/30/19
Sprint	County of San Diego & Orange	10/30/19
Sprint	County of San Diego & Orange	10/30/19
Sprint	County of San Diego & Orange	10/30/19
Sprint	County of San Diego & Orange	10/30/19
Verizon Wireless	County of San Diego & Orange	10/30/19
Verizon Wireless	County of San Diego & Orange	10/30/19
Rainbow MWD	Fallbrook	10/30/19
Congressman	Federal Legislator	10/30/19
District Chief of Staff	Federal Legislator	10/30/19
Supervisor	County of San Diego	10/30/19
Chief of Staff	County of San Diego	10/30/19
Chair of the Board of Supervisors	County of San Diego	10/30/19

SDG&E Report on Public Safety Power Shutoff Event: October 20–November 1, 2019

Organization	Title	Date
Chief of Staff	County of San Diego	10/30/19
Supervisor	County of San Diego	10/30/19
Chief of Staff	County of San Diego	10/30/19
Padre Dam MWD	El Cajon, Lakeside, Santee, Alpine	10/30/19
Tribal Liaison	Cal OES Office of Tribal Coordination	10/30/19
Ramona MWD	Ramona	10/30/19
Ramona MWD	Ramona	10/30/19
Ramona MWD	Ramona	10/30/19
Ramona MWD	Ramona	10/30/19
Ramona MWD	Ramona	10/30/19
Ramona MWD	Ramona	10/30/19
Ramona MWD	Ramona	10/30/19
Ramona MWD	Ramona	10/30/19
Ramona MWD - General Manager	Ramona	10/30/19
San Elijo Jnt Pwr Auth	Cardiff, Encinitas, Solana Beach	10/30/19
San Elijo Jnt Pwr Auth	Cardiff, Encinitas, Solana Beach	10/30/19
Encina WPCF	Carlsbad, Vista	10/30/19
Encina WPCF	Carlsbad, Vista	10/30/19
Sweetwater Water Authority	Chula Vista, Bonita, National City	10/30/19
Helix Water District	El Cajos, La Mesa	10/30/19
Fallbrook Public Utility District (FPUD) Sanitary	Fallbrook	10/30/19
Field Representative	Federal Legislator	10/30/19
Congressman	Federal Legislator	10/30/19
District Chief of Staff	Federal Legislator	10/30/19
Moulton Niguel MWD	Laguna Hills, Mission Viejo	10/30/19
Leucadia Cnty Water District	Leucadia	10/30/19
Leucadia Cnty Water District	Leucadia	10/30/19
Yuima Municipal Water District	Pauma Valley	10/30/19

SDG&E Report on Public Safety Power Shutoff Event: October 20–November 1, 2019

Organization	Title	Date
Yuima Municipal Water District	Pauma Valley	10/30/19
Yuima Municipal Water District	Pauma Valley	10/30/19
Yuima Municipal Water District	Pauma Valley	10/30/19
Santa Fe Irrigation District	Rancho Santa Fe	10/30/19
Olivenhain MWD	Rcho Sta Fe, Encinitas, Esc, CB, SD	10/30/19
San Diego County Water Authority	San Diego	10/30/19
San Diego County Water Authority	San Diego	10/30/19
San Diego County Water Authority	San Diego	10/30/19
San Diego County Water Authority	San Diego	10/30/19
San Diego County Water Authority	San Diego	10/30/19
Vallecitos Water District	San Marcos, Vista, Esc	10/30/19
Otay Water District	Spring Vly, Jamul, CV, El Cajon	10/30/19
Senator	State Legislator	10/30/19
Chief of Staff	State Legislator	10/30/19
Communications Director	State Legislator	10/30/19
Assemblymember	State Legislator	10/30/19
Assemblymember	State Legislator	10/30/19
Chief of Staff	State Legislator	10/30/19
Communications Director	State Legislator	10/30/19
Field Representative	State Legislator	10/30/19
Senator	State Legislator	10/30/19
District Director	State Legislator	10/30/19
Field Representative	State Legislator	10/30/19
Chief of Staff	State Legislator	10/30/19
Chairman	Tribal Campo	10/30/19
Vice Chairwoman	Tribal Campo	10/30/19
CEO	Tribal Ewiiapaayp	10/30/19
Councilman	Tribal La Posta	10/30/19

SDG&E Report on Public Safety Power Shutoff Event: October 20–November 1, 2019

Organization	Title	Date
Tribal Administrator	Tribal La Posta	10/30/19
Chairwoman	Tribal Manzanita	10/30/19
Administrator	Tribal Manzanita	10/30/19
Assistant	Tribal Manzanita	10/30/19
Chairman	Tribal Viejas	10/30/19
Vice Chairman	Tribal Viejas	10/30/19
Secretary	Tribal Viejas	10/30/19
Councilman	Tribal Viejas	10/30/19
Resource Project Officer	Tribal Viejas	10/30/19
Valley Center Municipal Water District	Valley Center	10/30/19
Vista Irrigation District	Vista	10/30/19
Environmental Program Manager/Fire Chief	Tribal Ewiiapaayp	10/30/19
Chairwoman	Tribal Iipay Nation of Santa Ysabel	10/30/19
Vice Chairwoman	Tribal Inaja-Cosmit	10/30/19
Chairwoman	Tribal Jamul	10/30/19
Secretary	Tribal Jamul	10/30/19
Chairman	Tribal La Jolla	10/30/19
Assistant	Tribal La Jolla	10/30/19
Councilman	Tribal La Jolla	10/30/19
Chairman	Tribal Los Coyotes	10/30/19
Executive Council Member	Tribal Los Coyotes	10/30/19
Executive Council Member	Tribal Los Coyotes	10/30/19
Execuitve Council Member	Tribal Los Coyotes	10/30/19
Chairman	Tribal Mesa Grande	10/30/19
Vice Chairman	Tribal Mesa Grande	10/30/19
Chairman	Tribal Pala	10/30/19
Vice Chairman and Fire Chief	Tribal Pala	10/30/19

SDG&E Report on Public Safety Power Shutoff Event: October 20–November 1, 2019

Organization	Title	Date
Utility Department	Tribal Pala	10/30/19
Tribal Administrator	Tribal Pauma	10/30/19
Chairman	Tribal Pauma	10/30/19
Group Emergency Email	Tribal Rincon	10/30/19
Public Safety Director	Tribal Rincon	10/30/19
Public Safety Manager	Tribal Rincon	10/30/19
Chairman	Tribal San Pasqual	10/30/19
COO	Tribal San Pasqual	10/30/19
Planning Director	Tribal San Pasqual	10/30/19
Utilities Manager	Tribal San Pasqual	10/30/19
Fire Chief	Tribal San Pasqual	10/30/19
Chief of Police	Tribal San Pasqual	10/30/19
Councilman	Tribal Barona	10/30/19
Vice Chairman	Tribal Barona	10/30/19
Councilwoman	Tribal Barona	10/30/19
Director of Government Affairs	Tribal Barona	10/30/19
Councilman	Tribal Barona	10/30/19
Chairman	Tribal Sycuan	10/30/19
Chief Administrative Officer	Tribal Sycuan	10/30/19
Mayor	Carlsbad	10/30/19
Councilmember	Carlsbad	10/30/19
Councilmember	Carlsbad	10/30/19
Councilmember	Carlsbad	10/30/19
Councilmember	Carlsbad	10/30/19
Council Secretary	Carlsbad	10/30/19
City Manager	Carlsbad	10/30/19
Assistant City Manager	Carlsbad	10/30/19
Assistant to City Manager	Carlsbad	10/30/19

SDG&E Report on Public Safety Power Shutoff Event: October 20–November 1, 2019

Organization	Title	Date
Assistant City Manager	Carlsbad	10/30/19
Councilmemeber	Dana Point	10/30/19
Mayor	Dana Point	10/30/19
Mayor Pro Tem	Dana Point	10/30/19
Councilmember	Dana Point	10/30/19
Councilmember	Dana Point	10/30/19
City Manager/ Director of Public Works & Community Services	Dana Point	10/30/19
Executive Assistant	Dana Point	10/30/19
Deputy Public Works Director/City Engineer	Dana Point	10/30/19
Economic Development	Dana Point	10/30/19
Director of Community Development/Planning Manager	Dana Point	10/30/19
Assistant City Manager/ Director of Administrative Services	Dana Point	10/30/19
Deputy Community Services Director	Dana Point	10/30/19
City Clerk	Dana Point	10/30/19
City Attorney	Dana Point	10/30/19
CEO	Dana Point	10/30/19
Senior Management Analyst	El Cajon	10/30/19
GIS Manager	El Cajon	10/30/19
Mayor	El Cajon	10/30/19
Councilmember	El Cajon	10/30/19
Councilmember	El Cajon	10/30/19
Councilmember	El Cajon	10/30/19
Councilmember	El Cajon	10/30/19
City Manager	El Cajon	10/30/19
Director Public Works	El Cajon	10/30/19

SDG&E Report on Public Safety Power Shutoff Event: October 20–November 1, 2019

Organization	Title	Date
Deputy Director Public Works	El Cajon	10/30/19
Assistant to City Manager	El Cajon	10/30/19
Director	El Cajon	10/30/19
After Hours	El Cajon	10/30/19
Mayor	Encinitas	10/30/19
Deputy Mayor	Encinitas	10/30/19
Councilmember	Encinitas	10/30/19
Councilmember	Encinitas	10/30/19
Councilmember	Encinitas	10/30/19
City Manager	Encinitas	10/30/19
Council Secretary	Encinitas	10/30/19
Assistant City Manager	Encinitas	10/30/19
Public Works Director	Encinitas	10/30/19
Risk Manager	Encinitas	10/30/19
Development Services Director	Encinitas	10/30/19
City Planner	Encinitas	10/30/19
Mayor	Escondido	10/30/19
Deputy Mayor	Escondido	10/30/19
Councilmember	Escondido	10/30/19
Councilmember	Escondido	10/30/19
Councilmember	Escondido	10/30/19
City Manager	Escondido	10/30/19
Emergency Services Coordinator	Escondido	10/30/19
Emergency Preparedness	Escondido	10/30/19
Public Information Officer	Escondido	10/30/19
Congressman	Federal Legislator	10/30/19
District Director	Federal Legislator	10/30/19
Congressman	Federal Legislator	10/30/19

SDG&E Report on Public Safety Power Shutoff Event: October 20–November 1, 2019

Organization	Title	Date
District Director	Federal Legislator	10/30/19
Congressman	Federal Legislator	10/30/19
District Director	Federal Legislator	10/30/19
U.S. Senator	Federal Legislator	10/30/19
District Director	Federal Legislator	10/30/19
Mayor	La Mesa	10/30/19
Deputy Mayor	La Mesa	10/30/19
Councilmember	La Mesa	10/30/19
Councilmember	La Mesa	10/30/19
Councilmember	La Mesa	10/30/19
City Manager	La Mesa	10/30/19
Assistant City Manager	La Mesa	10/30/19
South Coast Water District	Orange County	10/30/19
South Orange County Water Authority	Orange County	10/30/19
South Orange County Water Authority	Orange County	10/30/19
South Orange County Water Authority	Orange County	10/30/19
Mayor	Poway	10/30/19
Councilmember	Poway	10/30/19
Councilmember	Poway	10/30/19
Councilmember	Poway	10/30/19
Councilmember	Poway	10/30/19
City Manager	Poway	10/30/19
Assistant City Manager	Poway	10/30/19
Director of Public Works	Poway	10/30/19
Senior Management Analyst	Poway	10/30/19
Rancho Santa Fe Association Asst. Mgr	Rancho Santa Fe Assn.	10/30/19
Councilmember	San Clemente	10/30/19
Mayor Pro Tem	San Clemente	10/30/19

SDG&E Report on Public Safety Power Shutoff Event: October 20–November 1, 2019

Organization	Title	Date
Councilmember	San Clemente	10/30/19
Councilmember	San Clemente	10/30/19
Mayor	San Clemente	10/30/19
City Manager	San Clemente	10/30/19
Executive Assistant	San Clemente	10/30/19
Director of Public Works/City Engineer	San Clemente	10/30/19
Emergency Planning Officer	San Clemente	10/30/19
Transportation Engineer	San Clemente	10/30/19
Director - Community Development	San Clemente	10/30/19
Asst. City Manager/Finance Director	San Clemente	10/30/19
City Treasurer	San Clemente	10/30/19
Maintenance Manager	San Clemente	10/30/19
City Clerk	San Clemente	10/30/19
Administrative Assistant	San Clemente	10/30/19
CEO	San Clemente	10/30/19
Santa Margarita Water District	San Clemente, Rch Msn Viejo, Coto de Caza	10/30/19
Santa Margarita Water District	San Clemente, Rch Msn Viejo, Coto de Caza	10/30/19
Santa Margarita Water District	San Clemente, Rch Msn Viejo, Coto de Caza	10/30/19
Santa Margarita Water District	San Clemente, Rch Msn Viejo, Coto de Caza	10/30/19
Council President	San Diego	10/30/19
Chief of Staff	San Diego	10/30/19
Councilmember	San Diego	10/30/19
Chief of Staff	San Diego	10/30/19
Councilmember	San Diego	10/30/19
Chief of Staff	San Diego	10/30/19

SDG&E Report on Public Safety Power Shutoff Event: October 20–November 1, 2019

Organization	Title	Date
Councilmember	San Diego	10/30/19
Chief of Staff	San Diego	10/30/19
Chief Operating Officer	San Diego	10/30/19
Public Works Department, Director	San Diego	10/30/19
Development Services Department, Director	San Diego	10/30/19
Deputy COO, Infrastructure and Public Works	San Diego	10/30/19
Transportation & Stormwater Department, Director	San Diego	10/30/19
Public Works Department, Deputy Director	San Diego	10/30/19
Infrastructure Policy Manager, Office of the Mayor	San Diego	10/30/19
Assistant Director of Public Works	San Diego	10/30/19
Deputy COO, General Services	San Diego	10/30/19
Councilmember	San Juan Capistrano	10/30/19
Mayor Pro Tem	San Juan Capistrano	10/30/19
Councilmember	San Juan Capistrano	10/30/19
Assistant City Manger	San Juan Capistrano	10/30/19
City Clerk	San Juan Capistrano	10/30/19
CFO/ Finance Director	San Juan Capistrano	10/30/19
Director of Utilites/ Public Works	San Juan Capistrano	10/30/19
Director of Community Services (Parks & Rec)	San Juan Capistrano	10/30/19
HR/Risk Manager	San Juan Capistrano	10/30/19
Emergency Services Manager	San Juan Capistrano	10/30/19
CEO	San Juan Capistrano	10/30/19
Mayor	San Juan Capistrano	10/30/19
Councilmember	San Juan Capistrano	10/30/19

SDG&E Report on Public Safety Power Shutoff Event: October 20–November 1, 2019

Organization	Title	Date
City Manager	San Juan Capistrano	10/30/19
Senior Executive Assistant	San Juan Capistrano	10/30/19
Director of Development Services	San Juan Capistrano	10/30/19
City Attorney	San Juan Capistrano	10/30/19
Mayor	San Marcos	10/30/19
Councilmember	San Marcos	10/30/19
Councilmember	San Marcos	10/30/19
Councilmember	San Marcos	10/30/19
Councilmember	San Marcos	10/30/19
City Manager	San Marcos	10/30/19
Deputy City Manager	San Marcos	10/30/19
City Clerk	San Marcos	10/30/19
Public Works Director	San Marcos	10/30/19
Communications Manager	San Marcos	10/30/19
Mayor	Santee	10/30/19
Councilmember	Santee	10/30/19
Councilmember	Santee	10/30/19
Councilmember	Santee	10/30/19
Councilmember	Santee	10/30/19
City Manager	Santee	10/30/19
Assistant to the City Manager	Santee	10/30/19
Developmental Services Director	Santee	10/30/19
Chief of Staff	State Legislator	10/30/19
District Director	State Legislator	10/30/19
Assemblymember	State Legislator	10/30/19
Chief of Staff	State Legislator	10/30/19
District Director	State Legislator	10/30/19
Senator	State Legislator	10/30/19

SDG&E Report on Public Safety Power Shutoff Event: October 20–November 1, 2019

Organization	Title	Date
District Director	State Legislator	10/30/19
Chief of Staff	State Legislator	10/30/19
District Director	State Legislator	10/30/19
Chief of Staff	State Legislator	10/30/19
District Director	State Legislator	10/30/19
Assemblymember	State Legislator	10/30/19
Chief of Staff	State Legislator	10/30/19
District Director	State Legislator	10/30/19
Senator	State Legislator	10/30/19
Chief of Staff	State Legislator	10/30/19
District Director	State Legislator	10/30/19
Assemblymember	State Legislator	10/30/19
Assemblymember	State Legislator	10/30/19
Assemblymember	State Legislator	10/30/19
Chief of Staff	State Legislator	10/30/19
District Director (Sr. Field Representative)	State Legislator	10/30/19
Assemblymember	State Legislator	10/30/19
Senator	State Legislator	10/30/19
District Director	State Legislator	10/30/19
Senior Field Representative	State Legislator	10/30/19
District Director	State Legislator	10/30/19
Rancho Santa Fe Association	Rancho Santa Fe Assn.	10/30/19
PIO, Communications	Caltrans	10/30/19
PIO, Communications	Caltrans	10/30/19
PIO, Communications	Caltrans	10/30/19
PIO, Communications	Caltrans	10/30/19
PIO, Communications	Caltrans	10/30/19

SDG&E Report on Public Safety Power Shutoff Event: October 20–November 1, 2019

Organization	Title	Date
PIO, Communications	Caltrans	10/30/19
PIO, Communications	Caltrans	10/30/19
PIO, Communications	Caltrans	10/30/19
PIO, Communications	Caltrans	10/30/19
PIO, Communications	Caltrans	10/30/19
PIO, Communications	Caltrans	10/30/19
PIO, Communications	Caltrans	10/30/19
PIO, Communications	Caltrans	10/30/19
PIO, Communications	Caltrans	10/30/19
Crisis Communications Director 2	2-1-1 San Diego	10/30/19
VP of Community & Govt. Relations	2-1-1 San Diego	10/30/19
Duty Officer	2-1-1 San Diego	10/30/19
Regional Disaster Office	American Red Cross	10/30/19
Disaster Program Manager	American Red Cross	10/30/19
Regional Planning & Recovery Manager	American Red Cross	10/30/19
Tribal Advisor	Cal OES Office of Tribal Coordination	10/30/19
Vice Chair County Board of Supervisors	County of San Diego	10/30/19
Chief of Staff	County of San Diego	10/30/19
Supervisor	County of San Diego	10/30/19
Chief of Staff	County of San Diego	10/30/19
CAO	County of San Diego	10/30/19
Public Works	County of San Diego	10/30/19
Media & Public Relations	County of San Diego	10/30/19
County Surveyor	County of San Diego	10/30/19
Sr. Civil Engineer	County of San Diego	10/30/19
Charter	County of San Diego	10/30/19
Charter	County of San Diego	10/30/19
T-Mobile	County of San Diego & Orange	10/30/19

SDG&E Report on Public Safety Power Shutoff Event: October 20–November 1, 2019

Organization	Title	Date
AT&T	County of San Diego & Orange	10/30/19
AT&T	County of San Diego & Orange	10/30/19
AT&T - Director, Regulatory Affairs	County of San Diego & Orange	10/30/19
AT&T - Director, External Affairs	County of San Diego & Orange	10/30/19
AT&T	County of San Diego & Orange	10/30/19
AT&T	County of San Diego & Orange	10/30/19
AT&T	County of San Diego & Orange	10/30/19
AT&T	County of San Diego & Orange	10/30/19
AT&T	County of San Diego & Orange	10/30/19
AT&T	County of San Diego & Orange	10/30/19
AT&T	County of San Diego & Orange	10/30/19
Cox Communications	County of San Diego & Orange	10/30/19
Cox Communications	County of San Diego & Orange	10/30/19
Cox Communications	County of San Diego & Orange	10/30/19
Sprint	County of San Diego & Orange	10/30/19
Sprint	County of San Diego & Orange	10/30/19
Sprint	County of San Diego & Orange	10/30/19
Sprint	County of San Diego & Orange	10/30/19
Verizon Wireless	County of San Diego & Orange	10/30/19
Verizon Wireless	County of San Diego & Orange	10/30/19
Rainbow MWD	Fallbrook	10/30/19
Congressman	Federal Legislator	10/30/19
District Chief of Staff	Federal Legislator	10/30/19
Supervisor	County of San Diego	10/30/19
Chief of Staff	County of San Diego	10/30/19
Chair of the Board of Supervisors	County of San Diego	10/30/19
Chief of Staff	County of San Diego	10/30/19

SDG&E Report on Public Safety Power Shutoff Event: October 20–November 1, 2019

Organization	Title	Date
Supervisor	County of San Diego	10/30/19
Chief of Staff	County of San Diego	10/30/19
Padre Dam MWD	El Cajon, Lakeside, Santee, Alpine	10/30/19
Tribal Liaison	Cal OES Office of Tribal Coordination	10/30/19
Ramona MWD	Ramona	10/30/19
Ramona MWD	Ramona	10/30/19
Ramona MWD	Ramona	10/30/19
Ramona MWD	Ramona	10/30/19
Ramona MWD	Ramona	10/30/19
Ramona MWD	Ramona	10/30/19
Ramona MWD	Ramona	10/30/19
Ramona MWD - General Manager	Ramona	10/30/19
San Elijo Jnt Pwr Auth	Cardiff, Encinitas, Solana Beach	10/30/19
San Elijo Jnt Pwr Auth	Cardiff, Encinitas, Solana Beach	10/30/19
Encina WPCF	Carlsbad, Vista	10/30/19
Encina WPCF	Carlsbad, Vista	10/30/19
Sweetwater Water Authority	Chula Vista, Bonita, National City	10/30/19
Helix Water District	El Cajos, La Mesa	10/30/19
Fallbrook Public Utility District (FPUD) Sanitary	Fallbrook	10/30/19
Field Representative	Federal Legislator	10/30/19
Congressman	Federal Legislator	10/30/19
District Chief of Staff	Federal Legislator	10/30/19
Moulton Niguel MWD	Laguna Hills, Mission Viejo	10/30/19
Leucadia Cnty Water District	Leucadia	10/30/19
Leucadia Cnty Water District	Leucadia	10/30/19
Yuima Municipal Water District	Pauma Valley	10/30/19
Yuima Municipal Water District	Pauma Valley	10/30/19

SDG&E Report on Public Safety Power Shutoff Event: October 20–November 1, 2019

Organization	Title	Date
Yuima Municipal Water District	Pauma Valley	10/30/19
Yuima Municipal Water District	Pauma Valley	10/30/19
Santa Fe Irrigation District	Rancho Santa Fe	10/30/19
Olivenhain MWD	Rcho Sta Fe, Encinitas, Esc, CB, SD	10/30/19
San Diego County Water Authority	San Diego	10/30/19
San Diego County Water Authority	San Diego	10/30/19
San Diego County Water Authority	San Diego	10/30/19
San Diego County Water Authority	San Diego	10/30/19
San Diego County Water Authority	San Diego	10/30/19
Vallecitos Water District	San Marcos, Vista, Esc	10/30/19
Otay Water District	Spring Vly, Jamul, CV, El Cajon	10/30/19
Senator	State Legislator	10/30/19
Chief of Staff	State Legislator	10/30/19
Communications Director	State Legislator	10/30/19
Assemblymember	State Legislator	10/30/19
Assemblymember	State Legislator	10/30/19
Chief of Staff	State Legislator	10/30/19
Communications Director	State Legislator	10/30/19
Field Representative	State Legislator	10/30/19
Senator	State Legislator	10/30/19
District Director	State Legislator	10/30/19
Field Representative	State Legislator	10/30/19
Chief of Staff	State Legislator	10/30/19
Chairman	Tribal Campo	10/30/19
Vice Chairwoman	Tribal Campo	10/30/19
CEO	Tribal Ewiiapaayp	10/30/19
Councilman	Tribal La Posta	10/30/19
Tribal Administrator	Tribal La Posta	10/30/19

SDG&E Report on Public Safety Power Shutoff Event: October 20–November 1, 2019

Organization	Title	Date
Chairwoman	Tribal Manzanita	10/30/19
Administrator	Tribal Manzanita	10/30/19
Assistant	Tribal Manzanita	10/30/19
Chairman	Tribal Viejas	10/30/19
Vice Chairman	Tribal Viejas	10/30/19
Secretary	Tribal Viejas	10/30/19
Councilman	Tribal Viejas	10/30/19
Resource Project Officer	Tribal Viejas	10/30/19
Valley Center Municipal Water District	Valley Center	10/30/19
Vista Irrigation District	Vista	10/30/19
Environmental Program Manager/Fire Chief	Tribal Ewiiapaayp	10/30/19
Chairwoman	Tribal Iipay Nation of Santa Ysabel	10/30/19
Vice Chairwoman	Tribal Inaja-Cosmit	10/30/19
Chairwoman	Tribal Jamul	10/30/19
Secretary	Tribal Jamul	10/30/19
Chairman	Tribal La Jolla	10/30/19
Assistant	Tribal La Jolla	10/30/19
Councilman	Tribal La Jolla	10/30/19
Chairman	Tribal Los Coyotes	10/30/19
Executive Council Member	Tribal Los Coyotes	10/30/19
Executive Council Member	Tribal Los Coyotes	10/30/19
Execuitve Council Member	Tribal Los Coyotes	10/30/19
Chairman	Tribal Mesa Grande	10/30/19
Vice Chairman	Tribal Mesa Grande	10/30/19
Chairman	Tribal Pala	10/30/19
Vice Chairman and Fire Chief	Tribal Pala	10/30/19
Utility Department	Tribal Pala	10/30/19

SDG&E Report on Public Safety Power Shutoff Event: October 20–November 1, 2019

Organization	Title	Date
Tribal Administrator	Tribal Pauma	10/30/19
Chairman	Tribal Pauma	10/30/19
Group Emergency Email	Tribal Rincon	10/30/19
Public Safety Director	Tribal Rincon	10/30/19
Public Safety Manager	Tribal Rincon	10/30/19
Chairman	Tribal San Pasqual	10/30/19
COO	Tribal San Pasqual	10/30/19
Planning Director	Tribal San Pasqual	10/30/19
Utilities Manager	Tribal San Pasqual	10/30/19
Fire Chief	Tribal San Pasqual	10/30/19
Chief of Police	Tribal San Pasqual	10/30/19
Councilman	Tribal Barona	10/30/19
Vice Chairman	Tribal Barona	10/30/19
Councilwoman	Tribal Barona	10/30/19
Director of Government Affairs	Tribal Barona	10/30/19
Councilman	Tribal Barona	10/30/19
Chairman	Tribal Sycuan	10/30/19
Chief Administrative Officer	Tribal Sycuan	10/30/19
Mayor	Carlsbad	10/30/19
Councilmember	Carlsbad	10/30/19
Councilmember	Carlsbad	10/30/19
Councilmember	Carlsbad	10/30/19
Councilmember	Carlsbad	10/30/19
Council Secretary	Carlsbad	10/30/19
City Manager	Carlsbad	10/30/19
Assistant City Manager	Carlsbad	10/30/19
Assistant to City Manager	Carlsbad	10/30/19
Assistant City Manager	Carlsbad	10/30/19

SDG&E Report on Public Safety Power Shutoff Event: October 20–November 1, 2019

Organization	Title	Date
Councilmemeber	Dana Point	10/30/19
Mayor	Dana Point	10/30/19
Mayor Pro Tem	Dana Point	10/30/19
Councilmember	Dana Point	10/30/19
Councilmember	Dana Point	10/30/19
City Manager/ Director of Public Works & Community Services	Dana Point	10/30/19
Executive Assistant	Dana Point	10/30/19
Deputy Public Works Director/City Engineer	Dana Point	10/30/19
Economic Development	Dana Point	10/30/19
Director of Community Development/Planning Manager	Dana Point	10/30/19
Assistant City Manager/ Director of Administrative Services	Dana Point	10/30/19
Deputy Community Services Director	Dana Point	10/30/19
City Clerk	Dana Point	10/30/19
City Attorney	Dana Point	10/30/19
CEO	Dana Point	10/30/19
Senior Management Analyst	El Cajon	10/30/19
GIS Manager	El Cajon	10/30/19
Mayor	El Cajon	10/30/19
Councilmember	El Cajon	10/30/19
Councilmember	El Cajon	10/30/19
Councilmember	El Cajon	10/30/19
Councilmember	El Cajon	10/30/19
City Manager	El Cajon	10/30/19
Director Public Works	El Cajon	10/30/19
Deputy Director Public Works	El Cajon	10/30/19

SDG&E Report on Public Safety Power Shutoff Event: October 20–November 1, 2019

Organization	Title	Date
Assistant to City Manager	El Cajon	10/30/19
Director	El Cajon	10/30/19
After Hours	El Cajon	10/30/19
Mayor	Encinitas	10/30/19
Deputy Mayor	Encinitas	10/30/19
Councilmember	Encinitas	10/30/19
Councilmember	Encinitas	10/30/19
Councilmember	Encinitas	10/30/19
City Manager	Encinitas	10/30/19
Council Secretary	Encinitas	10/30/19
Assistant City Manager	Encinitas	10/30/19
Public Works Director	Encinitas	10/30/19
Risk Manager	Encinitas	10/30/19
Development Services Director	Encinitas	10/30/19
City Planner	Encinitas	10/30/19
Mayor	Escondido	10/30/19
Deputy Mayor	Escondido	10/30/19
Councilmember	Escondido	10/30/19
Councilmember	Escondido	10/30/19
Councilmember	Escondido	10/30/19
City Manager	Escondido	10/30/19
Emergency Services Coordinator	Escondido	10/30/19
Emergency Preparedness	Escondido	10/30/19
Public Information Officer	Escondido	10/30/19
Congressman	Federal Legislator	10/30/19
District Director	Federal Legislator	10/30/19
Congressman	Federal Legislator	10/30/19
District Director	Federal Legislator	10/30/19

SDG&E Report on Public Safety Power Shutoff Event: October 20–November 1, 2019

Organization	Title	Date
Congressman	Federal Legislator	10/30/19
District Director	Federal Legislator	10/30/19
U.S. Senator	Federal Legislator	10/30/19
District Director	Federal Legislator	10/30/19
Mayor	La Mesa	10/30/19
Deputy Mayor	La Mesa	10/30/19
Councilmember	La Mesa	10/30/19
Councilmember	La Mesa	10/30/19
Councilmember	La Mesa	10/30/19
City Manager	La Mesa	10/30/19
Assistant City Manger	San Juan Capistrano	10/30/19
City Clerk	San Juan Capistrano	10/30/19
CFO/ Finance Director	San Juan Capistrano	10/30/19
Director of Utilites/ Public Works	San Juan Capistrano	10/30/19
Director of Community Services (Parks & Rec)	San Juan Capistrano	10/30/19
HR/Risk Manager	San Juan Capistrano	10/30/19
Emergency Services Manager	San Juan Capistrano	10/30/19
CEO	San Juan Capistrano	10/30/19
Mayor	San Juan Capistrano	10/30/19
Councilmember	San Juan Capistrano	10/30/19
City Manager	San Juan Capistrano	10/30/19
Senior Executive Assistant	San Juan Capistrano	10/30/19
Director of Development Services	San Juan Capistrano	10/30/19
City Attorney	San Juan Capistrano	10/30/19
Mayor	San Marcos	10/30/19
Councilmember	San Marcos	10/30/19
Councilmember	San Marcos	10/30/19

SDG&E Report on Public Safety Power Shutoff Event: October 20–November 1, 2019

Organization	Title	Date
Councilmember	San Marcos	10/30/19
Councilmember	San Marcos	10/30/19
City Manager	San Marcos	10/30/19
Deputy City Manager	San Marcos	10/30/19
City Clerk	San Marcos	10/30/19
Public Works Director	San Marcos	10/30/19
Communications Manager	San Marcos	10/30/19
Mayor	Santee	10/30/19
Councilmember	Santee	10/30/19
Councilmember	Santee	10/30/19
Councilmember	Santee	10/30/19
Councilmember	Santee	10/30/19
City Manager	Santee	10/30/19
Assistant to the City Manager	Santee	10/30/19
Developmental Services Director	Santee	10/30/19
Chief of Staff	State Legislator	10/30/19
District Director	State Legislator	10/30/19
Santa Margarita Water District	San Clemente, Rch Msn Viejo, Coto de Caza	10/30/19
Santa Margarita Water District	San Clemente, Rch Msn Viejo, Coto de Caza	10/30/19
Council President	San Diego	10/30/19
Chief of Staff	San Diego	10/30/19
Councilmember	San Diego	10/30/19
Chief of Staff	San Diego	10/30/19
Councilmember	San Diego	10/30/19
Chief of Staff	San Diego	10/30/19
Councilmember	San Diego	10/30/19

SDG&E Report on Public Safety Power Shutoff Event: October 20–November 1, 2019

Organization	Title	Date
Chief of Staff	San Diego	10/30/19
Chief Operating Officer	San Diego	10/30/19
Public Works Department, Director	San Diego	10/30/19
Development Services Department, Director	San Diego	10/30/19
Deputy COO, Infrastructure and Public Works	San Diego	10/30/19
Transportation & Stormwater Department, Director	San Diego	10/30/19
Public Works Department, Deputy Director	San Diego	10/30/19
Infrastructure Policy Manager, Office of the Mayor	San Diego	10/30/19
Assistant Director of Public Works	San Diego	10/30/19
Deputy COO, General Services	San Diego	10/30/19
Councilmember	San Juan Capistrano	10/30/19
Mayor Pro Tem	San Juan Capistrano	10/30/19
Councilmember	San Juan Capistrano	10/30/19
Assistant City Manger	San Juan Capistrano	10/30/19
City Clerk	San Juan Capistrano	10/30/19
CFO/ Finance Director	San Juan Capistrano	10/30/19
Director of Utilites/ Public Works	San Juan Capistrano	10/30/19
Director of Community Services (Parks & Rec)	San Juan Capistrano	10/30/19
HR/Risk Manager	San Juan Capistrano	10/30/19
Emergency Services Manager	San Juan Capistrano	10/30/19
CEO	San Juan Capistrano	10/30/19
Mayor	San Juan Capistrano	10/30/19
Councilmember	San Juan Capistrano	10/30/19
City Manager	San Juan Capistrano	10/30/19

SDG&E Report on Public Safety Power Shutoff Event: October 20–November 1, 2019

Organization	Title	Date
Senior Executive Assistant	San Juan Capistrano	10/30/19
Director of Development Services	San Juan Capistrano	10/30/19
City Attorney	San Juan Capistrano	10/30/19
Mayor	San Marcos	10/30/19
Councilmember	San Marcos	10/30/19
Councilmember	San Marcos	10/30/19
Councilmember	San Marcos	10/30/19
Councilmember	San Marcos	10/30/19
City Manager	San Marcos	10/30/19
Deputy City Manager	San Marcos	10/30/19
City Clerk	San Marcos	10/30/19
Public Works Director	San Marcos	10/30/19
Communications Manager	San Marcos	10/30/19
Mayor	Santee	10/30/19
Councilmember	Santee	10/30/19
Councilmember	Santee	10/30/19
Councilmember	Santee	10/30/19
Councilmember	Santee	10/30/19
City Manager	Santee	10/30/19
Assistant to the City Manager	Santee	10/30/19
Developmental Services Director	Santee	10/30/19
Chief of Staff	State Legislator	10/30/19
District Director	State Legislator	10/30/19
Assemblymember	State Legislator	10/30/19
Chief of Staff	State Legislator	10/30/19
District Director	State Legislator	10/30/19
Senator	State Legislator	10/30/19
District Director	State Legislator	10/30/19

SDG&E Report on Public Safety Power Shutoff Event: October 20–November 1, 2019

Organization	Title	Date
Chief of Staff	State Legislator	10/30/19
District Director	State Legislator	10/30/19
Chief of Staff	State Legislator	10/30/19
District Director	State Legislator	10/30/19
Assemblymember	State Legislator	10/30/19
Chief of Staff	State Legislator	10/30/19
District Director	State Legislator	10/30/19
Senator	State Legislator	10/30/19
Chief of Staff	State Legislator	10/30/19
District Director	State Legislator	10/30/19
Assemblymember	State Legislator	10/30/19
Assemblymember	State Legislator	10/30/19
Assemblymember	State Legislator	10/30/19
Chief of Staff	State Legislator	10/30/19
District Director (Sr. Field Representative)	State Legislator	10/30/19
Assemblymember	State Legislator	10/30/19
Senator	State Legislator	10/30/19
District Director	State Legislator	10/30/19
Senior Field Representative	State Legislator	10/30/19
District Director	State Legislator	10/30/19
Rancho Santa Fe Association	Rancho Santa Fe Assn.	10/30/19
PIO, Communications	Caltrans	10/30/19
PIO, Communications	Caltrans	10/30/19
PIO, Communications	Caltrans	10/30/19
PIO, Communications	Caltrans	10/30/19
PIO, Communications	Caltrans	10/30/19
PIO, Communications	Caltrans	10/30/19

SDG&E Report on Public Safety Power Shutoff Event: October 20–November 1, 2019

Organization	Title	Date
PIO, Communications	Caltrans	10/30/19
PIO, Communications	Caltrans	10/30/19
PIO, Communications	Caltrans	10/30/19
PIO, Communications	Caltrans	10/30/19
PIO, Communications	Caltrans	10/30/19
PIO, Communications	Caltrans	10/30/19
PIO, Communications	Caltrans	10/30/19
PIO, Communications	Caltrans	10/30/19
Descanso CPG	County of San Diego	10/30/19
Alpine CPG Chair	County of San Diego	10/30/19
Bonsall CPG	County of San Diego	10/30/19
Boulevard CPG, Chair	County of San Diego	10/30/19
Campo/Lake Morena CPG, Chair	County of San Diego	10/30/19
Crest, Dehesa, Granite Hills, Harbison Canyon CPG	County of San Diego	10/30/19
Cuyamaca CPG Chair	County of San Diego	10/30/19
Jacumba CPG, Chair	County of San Diego	10/30/19
Pine Valley CPG	County of San Diego	10/30/19
Potrero CPG	County of San Diego	10/30/19
Deer Springs CERT	Deer Springs CERT	10/30/19
Descanso CRC	Descanso CRC	10/30/19
Descanso FSC Chair	Descanso FSC	10/30/19
CEO	East County Chamber of Commerce	10/30/19
CEO	East County EDC	10/30/19
Greater Alpine FSC Chair	Greater Alpine FSC	10/30/19
Pine Valley CRC	Pine Valley CRC	10/30/19
Pine Valley FSC Chair	Pine Valley FSC	10/30/19

SDG&E Report on Public Safety Power Shutoff Event: October 20–November 1, 2019

Organization	Title	Date
Chair	SD County Fire Authority - Southern Division CERT (Descanso to Jacumba to Dulzura)	10/30/19
Sherilton Valley FSC Chair	Sherilton Valley FSC	10/30/19
Caltrans	State	10/30/19
Caltrans PIO	State	10/30/19
Caltrans PIO	State	10/30/19
Caltrans Maintenance Manager II – West Region	State	10/30/19
Caltrans Maintenance Manager	State	10/30/19
Caltrans Deputy Director Traffic Management Center	State	10/30/19
Caltrans Acting District Director	State	10/30/19
Caltrans Acting Deputy Chief	State	10/30/19
Caltrans Traffic Management Center Operations	State	10/30/19
Caltrans Deputy Director Maintenance	State	10/30/19
Caltrans	State	10/30/19
Caltrans	State	10/30/19
Chair	Alpine CERT	10/30/19
Executive Director	Alpine Chamber of Commerce	10/30/19
Fallbrook FSC Chair	Fallbrook FSC	10/30/19
Greater San Diego FSC Chair	Greater San Diego FSC	10/30/19
Greater Sunshine Summit FSC Chair	Greater Sunshine Summit FSC	10/30/19
Greater Valley Center FSC Chair	Greater Valley Center FSC	10/30/19
c	Greater Valley Center FSC	10/30/19
Greater Vista FSC Chair	Greater Vista FSC	10/30/19
Harrison Park FSC Chair	Harrison Park FSC	10/30/19
Intermountain FSC Chair	Intermountain FSC	10/30/19

SDG&E Report on Public Safety Power Shutoff Event: October 20–November 1, 2019

Organization	Title	Date
Jacumba CRC	Jacumba CRC	10/30/19
Lake Morena CRC	Lake Morena CRC	10/30/19
Mt. Laguna FSC Chair	Mt. Laguna FSC	10/30/19
	Tribal Health	10/30/19
Chair	Valley Center CERT	10/30/19
Executive Director	Valley Center Chamber of Commerce	10/30/19
Valley Center CIC	Valley Center CIC	10/30/19
Chair	Warner Springs CERT	10/30/19
Warner Springs CRC	Warner Springs CRC	10/30/19
Wynola Estates FSC Chair	Wynola Estates FSC	10/30/19
Campo CRC	Campo CRC	10/30/19
Borrego Springs CPG, Chair	County of San Diego	10/30/19
Jamul Dulzura CPG	County of San Diego	10/30/19
Julian CRC	Julian CRC	10/30/19
Executive Director	Poway Chamber of Commerce	10/30/19
Poway FSC Chair	Poway FSC	10/30/19
Chair	Ramona CERT	10/30/19
Executive Director	Ramona Chamber of Commerce	10/30/19
Ramona CIC	Ramona CIC	10/30/19
Ramona West End FSC Chair	Ramona West End FSC	10/30/19
Potrero CRC	Potrero CRC	10/30/19
Potrero/Tecate FSC Chair	Potrero/Tecate FSC	10/30/19
Potrero/Tecate FSC Chair	Potrero/Tecate FSC	10/30/19
Julian CPG	County of San Diego	10/30/19
Ramona CPG	County of San Diego	10/30/19
Valley Center CPG	County of San Diego	10/30/19
Cuyamaca Woods FSC Chair	Cuyamaca Woods FSC	10/30/19
Dulzura CRC	Dulzura CRC	10/30/19

SDG&E Report on Public Safety Power Shutoff Event: October 20–November 1, 2019

Organization	Title	Date
Lakeside CPG	County of San Diego	10/30/19
Office Manager	Julian Chamber of Commerce	10/30/19
Chair	Palomar Mountain CERT	10/30/19
Dulzura FSC Chair	Dulzura FSC	10/30/19
Dulzura FSC Chair	Dulzura FSC	10/30/19
Elfin Forest CERT	Elfin Forest CERT	10/30/19
Rancho Bernardo FSC Chair	Rancho Bernardo FSC	10/30/19
Executive Director	Bonsall Chamber of Commerce	10/30/19
Sponsor	Borrego Springs CERT	10/30/19
Executive Director	Borrego Springs Chamber of Commerce	10/30/19
Executive Director	Carlsbad CERT	10/30/19
Crisis Communications Director 2	2-1-1 San Diego	10/30/19
VP of Community & Govt. Relations	2-1-1 San Diego	10/30/19
Duty Officer	2-1-1 San Diego	10/30/19
Regional Disaster Office	American Red Cross	10/30/19
Disaster Program Manager	American Red Cross	10/30/19
Regional Planning & Recovery Manager	American Red Cross	10/30/19
Tribal Advisor	Cal OES Office of Tribal Coordination	10/30/19
Vice Chair County Board of Supervisors	County of San Diego	10/30/19
Chief of Staff	County of San Diego	10/30/19
Supervisor	County of San Diego	10/30/19
Chief of Staff	County of San Diego	10/30/19
CAO	County of San Diego	10/30/19
Public Works	County of San Diego	10/30/19
Media & Public Relations	County of San Diego	10/30/19
County Surveyor	County of San Diego	10/30/19
Sr. Civil Engineer	County of San Diego	10/30/19
Charter	County of San Diego	10/30/19

SDG&E Report on Public Safety Power Shutoff Event: October 20–November 1, 2019

Organization	Title	Date
Charter	County of San Diego	10/30/19
T-Mobile	County of San Diego & Orange	10/30/19
AT&T	County of San Diego & Orange	10/30/19
AT&T	County of San Diego & Orange	10/30/19
AT&T - Director, Regulatory Affairs	County of San Diego & Orange	10/30/19
AT&T - Director, External Affairs	County of San Diego & Orange	10/30/19
AT&T	County of San Diego & Orange	10/30/19
AT&T	County of San Diego & Orange	10/30/19
AT&T	County of San Diego & Orange	10/30/19
AT&T	County of San Diego & Orange	10/30/19
AT&T	County of San Diego & Orange	10/30/19
AT&T	County of San Diego & Orange	10/30/19
AT&T	County of San Diego & Orange	10/30/19
Cox Communications	County of San Diego & Orange	10/30/19
Cox Communications	County of San Diego & Orange	10/30/19
Cox Communications	County of San Diego & Orange	10/30/19
Sprint	County of San Diego & Orange	10/30/19
Sprint	County of San Diego & Orange	10/30/19
Sprint	County of San Diego & Orange	10/30/19
Sprint	County of San Diego & Orange	10/30/19
Verizon Wireless	County of San Diego & Orange	10/30/19
Verizon Wireless	County of San Diego & Orange	10/30/19
Rainbow MWD	Fallbrook	10/30/19
Congressman	Federal Legislator	10/30/19
District Chief of Staff	Federal Legislator	10/30/19
Crisis Communications Director 2	2-1-1 San Diego	10/30/19
Chief of Staff	County of San Diego	10/30/19

SDG&E Report on Public Safety Power Shutoff Event: October 20–November 1, 2019

Organization	Title	Date
Chair of the Board of Supervisors	County of San Diego	10/30/19
Chief of Staff	County of San Diego	10/30/19
Supervisor	County of San Diego	10/30/19
Chief of Staff	County of San Diego	10/30/19
Padre Dam MWD	El Cajon, Lakeside, Santee, Alpine	10/30/19
Tribal Liaison	Cal OES Office of Tribal Coordination	10/30/19
Ramona MWD	Ramona	10/30/19
Ramona MWD	Ramona	10/30/19
Ramona MWD	Ramona	10/30/19
Ramona MWD	Ramona	10/30/19
Ramona MWD	Ramona	10/30/19
Ramona MWD	Ramona	10/30/19
Ramona MWD	Ramona	10/30/19
Ramona MWD	Ramona	10/30/19
Ramona MWD - General Manager	Ramona	10/30/19
San Elijo Jnt Pwr Auth	Cardiff, Encinitas, Solana Beach	10/30/19
San Elijo Jnt Pwr Auth	Cardiff, Encinitas, Solana Beach	10/30/19
Encina WPCF	Carlsbad, Vista	10/30/19
Encina WPCF	Carlsbad, Vista	10/30/19
Sweetwater Water Authority	Chula Vista, Bonita, National City	10/30/19
Helix Water District	El Cajos, La Mesa	10/30/19
Fallbrook Public Utility District (FPUD) Sanitary	Fallbrook	10/30/19
Field Representative	Federal Legislator	10/30/19
Congressman	Federal Legislator	10/30/19
District Chief of Staff	Federal Legislator	10/30/19
Moulton Niguel MWD	Laguna Hills, Mission Viejo	10/30/19
Leucadia Cnty Water District	Leucadia	10/30/19
Leucadia Cnty Water District	Leucadia	10/30/19

SDG&E Report on Public Safety Power Shutoff Event: October 20–November 1, 2019

Organization	Title	Date
Yuima Municipal Water District	Pauma Valley	10/30/19
Yuima Municipal Water District	Pauma Valley	10/30/19
Yuima Municipal Water District	Pauma Valley	10/30/19
Yuima Municipal Water District	Pauma Valley	10/30/19
Santa Fe Irrigation District	Rancho Santa Fe	10/30/19
Olivenhain MWD	Rcho Sta Fe, Encinitas, Esc, CB, SD	10/30/19
San Diego County Water Authority	San Diego	10/30/19
San Diego County Water Authority	San Diego	10/30/19
San Diego County Water Authority	San Diego	10/30/19
San Diego County Water Authority	San Diego	10/30/19
San Diego County Water Authority	San Diego	10/30/19
Vallecitos Water District	San Marcos, Vista, Esc	10/30/19
Otay Water District	Spring Vly, Jamul, CV, El Cajon	10/30/19
Senator	State Legislator	10/30/19
Chief of Staff	State Legislator	10/30/19
Communications Director	State Legislator	10/30/19
Assemblymember	State Legislator	10/30/19
Assemblymember	State Legislator	10/30/19
Chief of Staff	State Legislator	10/30/19
Communications Director	State Legislator	10/30/19
Field Representative	State Legislator	10/30/19
Senator	State Legislator	10/30/19
District Director	State Legislator	10/30/19
Field Representative	State Legislator	10/30/19
Chief of Staff	State Legislator	10/30/19
Chairman	Tribal Campo	10/30/19
Vice Chairwoman	Tribal Campo	10/30/19
CEO	Tribal Ewiiapaayp	10/30/19

SDG&E Report on Public Safety Power Shutoff Event: October 20–November 1, 2019

Organization	Title	Date
Assistant City Manager	Carlsbad	10/30/19
Councilmemeber	Dana Point	10/30/19
Mayor	Dana Point	10/30/19
Mayor Pro Tem	Dana Point	10/30/19
Councilmember	Dana Point	10/30/19
Councilmember	Dana Point	10/30/19
City Manager/ Director of Public Works & Community Services	Dana Point	10/30/19
Executive Assistant	Dana Point	10/30/19
Deputy Public Works Director/City Engineer	Dana Point	10/30/19
Economic Development	Dana Point	10/30/19
Director of Community Development/Planning Manager	Dana Point	10/30/19
Assistant City Manager/ Director of Administrative Services	Dana Point	10/30/19
Deputy Community Services Director	Dana Point	10/30/19
City Clerk	Dana Point	10/30/19
City Attorney	Dana Point	10/30/19
CEO	Dana Point	10/30/19
Senior Management Analyst	El Cajon	10/30/19
GIS Manager	El Cajon	10/30/19
Mayor	El Cajon	10/30/19
Councilmember	El Cajon	10/30/19
Councilmember	El Cajon	10/30/19
Councilmember	El Cajon	10/30/19
Councilmember	El Cajon	10/30/19
City Manager	El Cajon	10/30/19
Director Public Works	El Cajon	10/30/19

SDG&E Report on Public Safety Power Shutoff Event: October 20–November 1, 2019

Organization	Title	Date
Deputy Director Public Works	El Cajon	10/30/19
Assistant to City Manager	El Cajon	10/30/19
Director	El Cajon	10/30/19
After Hours	El Cajon	10/30/19
Mayor	Encinitas	10/30/19
Deputy Mayor	Encinitas	10/30/19
Councilmember	Encinitas	10/30/19
Councilmember	Encinitas	10/30/19
Councilmember	Encinitas	10/30/19
City Manager	Encinitas	10/30/19
Council Secretary	Encinitas	10/30/19
Assistant City Manager	Encinitas	10/30/19
Public Works Director	Encinitas	10/30/19
Risk Manager	Encinitas	10/30/19
Development Services Director	Encinitas	10/30/19
City Planner	Encinitas	10/30/19
Mayor	Escondido	10/30/19
Deputy Mayor	Escondido	10/30/19
Councilmember	Escondido	10/30/19
Councilmember	Escondido	10/30/19
Councilmember	Escondido	10/30/19
City Manager	Escondido	10/30/19
Emergency Services Coordinator	Escondido	10/30/19
Emergency Preparedness	Escondido	10/30/19
Public Information Officer	Escondido	10/30/19
Congressman	Federal Legislator	10/30/19
District Director	Federal Legislator	10/30/19
Congressman	Federal Legislator	10/30/19

SDG&E Report on Public Safety Power Shutoff Event: October 20–November 1, 2019

Organization	Title	Date
District Director	Federal Legislator	10/30/19
Congressman	Federal Legislator	10/30/19
District Director	Federal Legislator	10/30/19
Assistant City Manager	Carlsbad	10/30/19
Councilmemeber	Dana Point	10/30/19
Mayor	Dana Point	10/30/19
Mayor Pro Tem	Dana Point	10/30/19
Councilmember	Dana Point	10/30/19
Councilmember	Dana Point	10/30/19
City Manager/ Director of Public Works & Community Services	Dana Point	10/30/19
Executive Assistant	Dana Point	10/30/19
Deputy Public Works Director/City Engineer	Dana Point	10/30/19
Economic Development	Dana Point	10/30/19
Director of Community Development/Planning Manager	Dana Point	10/30/19
Assistant City Manager/ Director of Administrative Services	Dana Point	10/30/19
Deputy Community Services Director	Dana Point	10/30/19
City Clerk	Dana Point	10/30/19
City Attorney	Dana Point	10/30/19
CEO	Dana Point	10/30/19
Senior Management Analyst	El Cajon	10/30/19
GIS Manager	El Cajon	10/30/19
Mayor	El Cajon	10/30/19
Councilmember	El Cajon	10/30/19
Councilmember	El Cajon	10/30/19
Councilmember	El Cajon	10/30/19

SDG&E Report on Public Safety Power Shutoff Event: October 20–November 1, 2019

Organization	Title	Date
Councilmember	El Cajon	10/30/19
City Manager	El Cajon	10/30/19
Director Public Works	El Cajon	10/30/19
Deputy Director Public Works	El Cajon	10/30/19
Assistant to City Manager	El Cajon	10/30/19
Director	El Cajon	10/30/19
After Hours	El Cajon	10/30/19
Mayor	Encinitas	10/30/19
Deputy Mayor	Encinitas	10/30/19
Councilmember	Encinitas	10/30/19
Councilmember	Encinitas	10/30/19
Councilmember	Encinitas	10/30/19
City Manager	Encinitas	10/30/19
Council Secretary	Encinitas	10/30/19
Assistant City Manager	Encinitas	10/30/19
Public Works Director	Encinitas	10/30/19
Risk Manager	Encinitas	10/30/19
Development Services Director	Encinitas	10/30/19
City Planner	Encinitas	10/30/19
Mayor	Escondido	10/30/19
Deputy Mayor	Escondido	10/30/19
Councilmember	Escondido	10/30/19
Councilmember	Escondido	10/30/19
Councilmember	Escondido	10/30/19
City Manager	Escondido	10/30/19
Emergency Services Coordinator	Escondido	10/30/19
Emergency Preparedness	Escondido	10/30/19
Public Information Officer	Escondido	10/30/19

SDG&E Report on Public Safety Power Shutoff Event: October 20–November 1, 2019

Organization	Title	Date
Congressman	Federal Legislator	10/30/19
District Director	Federal Legislator	10/30/19
Congressman	Federal Legislator	10/30/19
District Director	Federal Legislator	10/30/19
Congressman	Federal Legislator	10/30/19
District Director	Federal Legislator	10/30/19
U.S. Senator	Federal Legislator	10/30/19
District Director	Federal Legislator	10/30/19
Mayor	La Mesa	10/30/19
Deputy Mayor	La Mesa	10/30/19
Councilmember	La Mesa	10/30/19
Councilmember	La Mesa	10/30/19
Councilmember	La Mesa	10/30/19
City Manager	La Mesa	10/30/19
Assistant City Manger	San Juan Capistrano	10/30/19
City Clerk	San Juan Capistrano	10/30/19
CFO/ Finance Director	San Juan Capistrano	10/30/19
Director of Utilites/ Public Works	San Juan Capistrano	10/30/19
Director of Community Services (Parks & Rec)	San Juan Capistrano	10/30/19
HR/Risk Manager	San Juan Capistrano	10/30/19
Emergency Services Manager	San Juan Capistrano	10/30/19
CEO	San Juan Capistrano	10/30/19
Mayor	San Juan Capistrano	10/30/19
Councilmember	San Juan Capistrano	10/30/19
City Manager	San Juan Capistrano	10/30/19
Senior Executive Assistant	San Juan Capistrano	10/30/19
Director of Development Services	San Juan Capistrano	10/30/19

SDG&E Report on Public Safety Power Shutoff Event: October 20–November 1, 2019

Organization	Title	Date
City Attorney	San Juan Capistrano	10/30/19
Mayor	San Marcos	10/30/19
Councilmember	San Marcos	10/30/19
Councilmember	San Marcos	10/30/19
Councilmember	San Marcos	10/30/19
Councilmember	San Marcos	10/30/19
City Manager	San Marcos	10/30/19
Deputy City Manager	San Marcos	10/30/19
City Clerk	San Marcos	10/30/19
Public Works Director	San Marcos	10/30/19
Communications Manager	San Marcos	10/30/19
Mayor	Santee	10/30/19
Councilmember	Santee	10/30/19
Councilmember	Santee	10/30/19
Councilmember	Santee	10/30/19
Councilmember	Santee	10/30/19
City Manager	Santee	10/30/19
Assistant to the City Manager	Santee	10/30/19
Developmental Services Director	Santee	10/30/19
Chief of Staff	State Legislator	10/30/19
District Director	State Legislator	10/30/19
Santa Margarita Water District	San Clemente, Rch Msn Viejo, Coto de Caza	10/30/19
Santa Margarita Water District	San Clemente, Rch Msn Viejo, Coto de Caza	10/30/19
Council President	San Diego	10/30/19
Chief of Staff	San Diego	10/30/19
Councilmember	San Diego	10/30/19

SDG&E Report on Public Safety Power Shutoff Event: October 20–November 1, 2019

Organization	Title	Date
Chief of Staff	San Diego	10/30/19
Councilmember	San Diego	10/30/19
Chief of Staff	San Diego	10/30/19
Councilmember	San Diego	10/30/19
Chief of Staff	San Diego	10/30/19
Chief Operating Officer	San Diego	10/30/19
Public Works Department, Director	San Diego	10/30/19
Development Services Department, Director	San Diego	10/30/19
Deputy COO, Infrastructure and Public Works	San Diego	10/30/19
Transportation & Stormwater Department, Director	San Diego	10/30/19
Public Works Department, Deputy Director	San Diego	10/30/19
Infrastructure Policy Manager, Office of the Mayor	San Diego	10/30/19
Assistant Director of Public Works	San Diego	10/30/19
Deputy COO, General Services	San Diego	10/30/19
Councilmember	San Juan Capistrano	10/30/19
Mayor Pro Tem	San Juan Capistrano	10/30/19
Councilmember	San Juan Capistrano	10/30/19
Assistant City Manger	San Juan Capistrano	10/30/19
City Clerk	San Juan Capistrano	10/30/19
CFO/ Finance Director	San Juan Capistrano	10/30/19
Director of Utilites/ Public Works	San Juan Capistrano	10/30/19
Director of Community Services (Parks & Rec)	San Juan Capistrano	10/30/19
HR/Risk Manager	San Juan Capistrano	10/30/19
Emergency Services Manager	San Juan Capistrano	10/30/19

SDG&E Report on Public Safety Power Shutoff Event: October 20–November 1, 2019

Organization	Title	Date
CEO	San Juan Capistrano	10/30/19
Mayor	San Juan Capistrano	10/30/19
Councilmember	San Juan Capistrano	10/30/19
City Manager	San Juan Capistrano	10/30/19
Senior Executive Assistant	San Juan Capistrano	10/30/19
Director of Development Services	San Juan Capistrano	10/30/19
City Attorney	San Juan Capistrano	10/30/19
Mayor	San Marcos	10/30/19
Councilmember	San Marcos	10/30/19
Councilmember	San Marcos	10/30/19
Councilmember	San Marcos	10/30/19
Councilmember	San Marcos	10/30/19
City Manager	San Marcos	10/30/19
Deputy City Manager	San Marcos	10/30/19
City Clerk	San Marcos	10/30/19
Public Works Director	San Marcos	10/30/19
Communications Manager	San Marcos	10/30/19
Mayor	Santee	10/30/19
Councilmember	Santee	10/30/19
Councilmember	Santee	10/30/19
Councilmember	Santee	10/30/19
Councilmember	Santee	10/30/19
City Manager	Santee	10/30/19
Assistant to the City Manager	Santee	10/30/19
Developmental Services Director	Santee	10/30/19
Chief of Staff	State Legislator	10/30/19
District Director	State Legislator	10/30/19
Assemblymember	State Legislator	10/30/19

SDG&E Report on Public Safety Power Shutoff Event: October 20–November 1, 2019

Organization	Title	Date
Chief of Staff	State Legislator	10/30/19
District Director	State Legislator	10/30/19
Senator	State Legislator	10/30/19
District Director	State Legislator	10/30/19
Chief of Staff	State Legislator	10/30/19
District Director	State Legislator	10/30/19
Chief of Staff	State Legislator	10/30/19
District Director	State Legislator	10/30/19
Assemblymember	State Legislator	10/30/19
Chief of Staff	State Legislator	10/30/19
District Director	State Legislator	10/30/19
Senator	State Legislator	10/30/19
Chief of Staff	State Legislator	10/30/19
District Director	State Legislator	10/30/19
Assemblymember	State Legislator	10/30/19
Assemblymember	State Legislator	10/30/19
Assemblymember	State Legislator	10/30/19
Chief of Staff	State Legislator	10/30/19
District Director (Sr. Field Representative)	State Legislator	10/30/19
Assemblymember	State Legislator	10/30/19
Senator	State Legislator	10/30/19
District Director	State Legislator	10/30/19
Senior Field Representative	State Legislator	10/30/19
District Director	State Legislator	10/30/19
Rancho Santa Fe Association	Rancho Santa Fe Assn.	10/30/19
PIO, Communications	Caltrans	10/30/19
PIO, Communications	Caltrans	10/30/19

SDG&E Report on Public Safety Power Shutoff Event: October 20–November 1, 2019

Organization	Title	Date
PIO, Communications	Caltrans	10/30/19
PIO, Communications	Caltrans	10/30/19
PIO, Communications	Caltrans	10/30/19
PIO, Communications	Caltrans	10/30/19
PIO, Communications	Caltrans	10/30/19
PIO, Communications	Caltrans	10/30/19
PIO, Communications	Caltrans	10/30/19
PIO, Communications	Caltrans	10/30/19
PIO, Communications	Caltrans	10/30/19
PIO, Communications	Caltrans	10/30/19
PIO, Communications	Caltrans	10/30/19
PIO, Communications	Caltrans	10/30/19
Crisis Communications Director 2	2-1-1 San Diego	10/31/19
VP of Community & Govt. Relations	2-1-1 San Diego	10/31/19
Duty Officer	2-1-1 San Diego	10/31/19
Regional Disaster Office	American Red Cross	10/31/19
Disaster Program Manager	American Red Cross	10/31/19
Regional Planning & Recovery Manager	American Red Cross	10/31/19
Tribal Advisor	Cal OES Office of Tribal Coordination	10/31/19
Vice Chair County Board of Supervisors	County of San Diego	10/31/19
Chief of Staff	County of San Diego	10/31/19
Supervisor	County of San Diego	10/31/19
Chief of Staff	County of San Diego	10/31/19
CAO	County of San Diego	10/31/19
Public Works	County of San Diego	10/31/19
Media & Public Relations	County of San Diego	10/31/19
County Surveyor	County of San Diego	10/31/19
Sr. Civil Engineer	County of San Diego	10/31/19

SDG&E Report on Public Safety Power Shutoff Event: October 20–November 1, 2019

Organization	Title	Date
Charter	County of San Diego	10/31/19
Charter	County of San Diego	10/31/19
T-Mobile	County of San Diego & Orange	10/31/19
AT&T	County of San Diego & Orange	10/31/19
AT&T	County of San Diego & Orange	10/31/19
AT&T - Director, Regulatory Affairs	County of San Diego & Orange	10/31/19
AT&T - Director, External Affairs	County of San Diego & Orange	10/31/19
AT&T	County of San Diego & Orange	10/31/19
AT&T	County of San Diego & Orange	10/31/19
AT&T	County of San Diego & Orange	10/31/19
AT&T	County of San Diego & Orange	10/31/19
AT&T	County of San Diego & Orange	10/31/19
AT&T	County of San Diego & Orange	10/31/19
AT&T	County of San Diego & Orange	10/31/19
AT&T	County of San Diego & Orange	10/31/19
Cox Communications	County of San Diego & Orange	10/31/19
Cox Communications	County of San Diego & Orange	10/31/19
Cox Communications	County of San Diego & Orange	10/31/19
Sprint	County of San Diego & Orange	10/31/19
Sprint	County of San Diego & Orange	10/31/19
Sprint	County of San Diego & Orange	10/31/19
Sprint	County of San Diego & Orange	10/31/19
Verizon Wireless	County of San Diego & Orange	10/31/19
Verizon Wireless	County of San Diego & Orange	10/31/19
Rainbow MWD	Fallbrook	10/31/19
Congressman	Federal Legislator	10/31/19
District Chief of Staff	Federal Legislator	10/31/19
Supervisor	County of San Diego	10/31/19

SDG&E Report on Public Safety Power Shutoff Event: October 20–November 1, 2019

Organization	Title	Date
Chief of Staff	County of San Diego	10/31/19
Chair of the Board of Supervisors	County of San Diego	10/31/19
Chief of Staff	County of San Diego	10/31/19
Supervisor	County of San Diego	10/31/19
Chief of Staff	County of San Diego	10/31/19
Padre Dam MWD	El Cajon, Lakeside, Santee, Alpine	10/31/19
Tribal Liaison	Cal OES Office of Tribal Coordination	10/31/19
Ramona MWD	Ramona	10/31/19
Ramona MWD	Ramona	10/31/19
Ramona MWD	Ramona	10/31/19
Ramona MWD	Ramona	10/31/19
Ramona MWD	Ramona	10/31/19
Ramona MWD	Ramona	10/31/19
Ramona MWD	Ramona	10/31/19
Ramona MWD	Ramona	10/31/19
Ramona MWD - General Manager	Ramona	10/31/19
San Elijo Jnt Pwr Auth	Cardiff, Encinitas, Solana Beach	10/31/19
San Elijo Jnt Pwr Auth	Cardiff, Encinitas, Solana Beach	10/31/19
Encina WPCF	Carlsbad, Vista	10/31/19
Encina WPCF	Carlsbad, Vista	10/31/19
Sweetwater Water Authority	Chula Vista, Bonita, National City	10/31/19
Helix Water District	El Cajos, La Mesa	10/31/19
Fallbrook Public Utility District (FPUD) Sanitary	Fallbrook	10/31/19
Field Representative	Federal Legislator	10/31/19
Congressman	Federal Legislator	10/31/19
District Chief of Staff	Federal Legislator	10/31/19
Moulton Niguel MWD	Laguna Hills, Mission Viejo	10/31/19
Leucadia Cnty Water District	Leucadia	10/31/19

SDG&E Report on Public Safety Power Shutoff Event: October 20–November 1, 2019

Organization	Title	Date
Leucadia Cnty Water District	Leucadia	10/31/19
Yuima Municipal Water District	Pauma Valley	10/31/19
Yuima Municipal Water District	Pauma Valley	10/31/19
Yuima Municipal Water District	Pauma Valley	10/31/19
Yuima Municipal Water District	Pauma Valley	10/31/19
Santa Fe Irrigation District	Rancho Santa Fe	10/31/19
Olivenhain MWD	Rcho Sta Fe, Encinitas, Esc, CB, SD	10/31/19
San Diego County Water Authority	San Diego	10/31/19
San Diego County Water Authority	San Diego	10/31/19
San Diego County Water Authority	San Diego	10/31/19
San Diego County Water Authority	San Diego	10/31/19
San Diego County Water Authority	San Diego	10/31/19
Vallecitos Water District	San Marcos, Vista, Esc	10/31/19
Otay Water District	Spring Vly, Jamul, CV, El Cajon	10/31/19
Senator	State Legislator	10/31/19
Chief of Staff	State Legislator	10/31/19
Communications Director	State Legislator	10/31/19
Assemblymember	State Legislator	10/31/19
Assemblymember	State Legislator	10/31/19
Chief of Staff	State Legislator	10/31/19
Communications Director	State Legislator	10/31/19
Field Representative	State Legislator	10/31/19
Senator	State Legislator	10/31/19
District Director	State Legislator	10/31/19
Field Representative	State Legislator	10/31/19
Chief of Staff	State Legislator	10/31/19
Chairman	Tribal Campo	10/31/19
Vice Chairwoman	Tribal Campo	10/31/19

SDG&E Report on Public Safety Power Shutoff Event: October 20–November 1, 2019

Organization	Title	Date
CEO	Tribal Ewiiapaayp	10/31/19
Councilman	Tribal La Posta	10/31/19
Tribal Administrator	Tribal La Posta	10/31/19
Chairwoman	Tribal Manzanita	10/31/19
Administrator	Tribal Manzanita	10/31/19
Assistant	Tribal Manzanita	10/31/19
Chairman	Tribal Viejas	10/31/19
Vice Chairman	Tribal Viejas	10/31/19
Secretary	Tribal Viejas	10/31/19
Councilman	Tribal Viejas	10/31/19
Resource Project Officer	Tribal Viejas	10/31/19
Valley Center Municipal Water District	Valley Center	10/31/19
Vista Irrigation District	Vista	10/31/19
Environmental Program Manager/Fire Chief	Tribal Ewiiapaayp	10/31/19
Chairwoman	Tribal Iipay Nation of Santa Ysabel	10/31/19
Vice Chairwoman	Tribal Inaja-Cosmit	10/31/19
Chairwoman	Tribal Jamul	10/31/19
Secretary	Tribal Jamul	10/31/19
Chairman	Tribal La Jolla	10/31/19
Assistant	Tribal La Jolla	10/31/19
Councilman	Tribal La Jolla	10/31/19
Chairman	Tribal Los Coyotes	10/31/19
Executive Council Member	Tribal Los Coyotes	10/31/19
Executive Council Member	Tribal Los Coyotes	10/31/19
Executive Council Member	Tribal Los Coyotes	10/31/19
Chairman	Tribal Mesa Grande	10/31/19
Vice Chairman	Tribal Mesa Grande	10/31/19

SDG&E Report on Public Safety Power Shutoff Event: October 20–November 1, 2019

Organization	Title	Date
Chairman	Tribal Pala	10/31/19
Vice Chairman and Fire Chief	Tribal Pala	10/31/19
Utility Department	Tribal Pala	10/31/19
Tribal Administrator	Tribal Pauma	10/31/19
Chairman	Tribal Pauma	10/31/19
Group Emergency Email	Tribal Rincon	10/31/19
Public Safety Director	Tribal Rincon	10/31/19
Public Safety Manager	Tribal Rincon	10/31/19
Chairman	Tribal San Pasqual	10/31/19
COO	Tribal San Pasqual	10/31/19
Planning Director	Tribal San Pasqual	10/31/19
Utilities Manager	Tribal San Pasqual	10/31/19
Fire Chief	Tribal San Pasqual	10/31/19
Chief of Police	Tribal San Pasqual	10/31/19
Councilman	Tribal Barona	10/31/19
Vice Chairman	Tribal Barona	10/31/19
Councilwoman	Tribal Barona	10/31/19
Director of Government Affairs	Tribal Barona	10/31/19
Councilman	Tribal Barona	10/31/19
Chairman	Tribal Sycuan	10/31/19
Chief Administrative Officer	Tribal Sycuan	10/31/19
Mayor	Carlsbad	10/31/19
Councilmember	Carlsbad	10/31/19
Councilmember	Carlsbad	10/31/19
Councilmember	Carlsbad	10/31/19
Councilmember	Carlsbad	10/31/19
Council Secretary	Carlsbad	10/31/19
City Manager	Carlsbad	10/31/19

SDG&E Report on Public Safety Power Shutoff Event: October 20–November 1, 2019

Organization	Title	Date
Assistant City Manager	Carlsbad	10/31/19
Assistant to City Manager	Carlsbad	10/31/19
Assistant City Manager	Carlsbad	10/31/19
Councilmemeber	Dana Point	10/31/19
Mayor	Dana Point	10/31/19
Mayor Pro Tem	Dana Point	10/31/19
Councilmember	Dana Point	10/31/19
Councilmember	Dana Point	10/31/19
City Manager/ Director of Public Works & Community Services	Dana Point	10/31/19
Executive Assistant	Dana Point	10/31/19
Deputy Public Works Director/City Engineer	Dana Point	10/31/19
Economic Development	Dana Point	10/31/19
Director of Community Development/Planning Manager	Dana Point	10/31/19
Assistant City Manager/ Director of Administrative Services	Dana Point	10/31/19
Deputy Community Services Director	Dana Point	10/31/19
City Clerk	Dana Point	10/31/19
City Attorney	Dana Point	10/31/19
CEO	Dana Point	10/31/19
Senior Management Analyst	El Cajon	10/31/19
GIS Manager	El Cajon	10/31/19
Mayor	El Cajon	10/31/19
Councilmember	El Cajon	10/31/19
Councilmember	El Cajon	10/31/19
Councilmember	El Cajon	10/31/19
Councilmember	El Cajon	10/31/19

SDG&E Report on Public Safety Power Shutoff Event: October 20–November 1, 2019

Organization	Title	Date
City Manager	El Cajon	10/31/19
Director Public Works	El Cajon	10/31/19
Deputy Director Public Works	El Cajon	10/31/19
Assistant to City Manager	El Cajon	10/31/19
Director	El Cajon	10/31/19
After Hours	El Cajon	10/31/19
Mayor	Encinitas	10/31/19
Deputy Mayor	Encinitas	10/31/19
Councilmember	Encinitas	10/31/19
Councilmember	Encinitas	10/31/19
Councilmember	Encinitas	10/31/19
City Manager	Encinitas	10/31/19
Council Secretary	Encinitas	10/31/19
Assistant City Manager	Encinitas	10/31/19
Public Works Director	Encinitas	10/31/19
Risk Manager	Encinitas	10/31/19
Development Services Director	Encinitas	10/31/19
City Planner	Encinitas	10/31/19
Mayor	Escondido	10/31/19
Deputy Mayor	Escondido	10/31/19
Councilmember	Escondido	10/31/19
Councilmember	Escondido	10/31/19
Councilmember	Escondido	10/31/19
City Manager	Escondido	10/31/19
Emergency Services Coordinator	Escondido	10/31/19
Emergency Preparednes	Escondido	10/31/19
Public Information Officer	Escondido	10/31/19
Congressman	Federal Legislator	10/31/19

SDG&E Report on Public Safety Power Shutoff Event: October 20–November 1, 2019

Organization	Title	Date
District Director	Federal Legislator	10/31/19
Congressman	Federal Legislator	10/31/19
District Director	Federal Legislator	10/31/19
Congressman	Federal Legislator	10/31/19
District Director	Federal Legislator	10/31/19
U.S. Senator	Federal Legislator	10/31/19
District Director	Federal Legislator	10/31/19
Mayor	La Mesa	10/31/19
Deputy Mayor	La Mesa	10/31/19
Councilmember	La Mesa	10/31/19
Councilmember	La Mesa	10/31/19
Councilmember	La Mesa	10/31/19
City Manager	La Mesa	10/31/19
Assistant City Manager	La Mesa	10/31/19
South Coast Water District	Orange County	10/31/19
South Orange County Water Authority	Orange County	10/31/19
South Orange County Water Authority	Orange County	10/31/19
South Orange County Water Authority	Orange County	10/31/19
Mayor	Poway	10/31/19
Councilmember	Poway	10/31/19
Councilmember	Poway	10/31/19
Councilmember	Poway	10/31/19
Councilmember	Poway	10/31/19
City Manager	Poway	10/31/19
Assistant City Manager	Poway	10/31/19
Director of Public Works	Poway	10/31/19
Senior Management Analyst	Poway	10/31/19
Rancho Santa Fe Association Asst. Mgr	Rancho Santa Fe Assn.	10/31/19

SDG&E Report on Public Safety Power Shutoff Event: October 20–November 1, 2019

Organization	Title	Date
Councilmember	San Clemente	10/31/19
Mayor Pro Tem	San Clemente	10/31/19
Councilmember	San Clemente	10/31/19
Councilmember	San Clemente	10/31/19
Mayor	San Clemente	10/31/19
City Manager	San Clemente	10/31/19
Executive Assistant	San Clemente	10/31/19
Director of Public Works/City Engineer	San Clemente	10/31/19
Emergency Planning Officer	San Clemente	10/31/19
Transportation Engineer	San Clemente	10/31/19
Director - Community Development	San Clemente	10/31/19
Asst. City Manager/Finance Director	San Clemente	10/31/19
City Treasurer	San Clemente	10/31/19
Maintenance Manager	San Clemente	10/31/19
City Clerk	San Clemente	10/31/19
Administrative Assistant	San Clemente	10/31/19
CEO	San Clemente	10/31/19
Santa Margarita Water District	San Clemente, Rch Msn Viejo, Coto de Caza	10/31/19
Santa Margarita Water District	San Clemente, Rch Msn Viejo, Coto de Caza	10/31/19
Santa Margarita Water District	San Clemente, Rch Msn Viejo, Coto de Caza	10/31/19
Santa Margarita Water District	San Clemente, Rch Msn Viejo, Coto de Caza	10/31/19
Council President	San Diego	10/31/19
Chief of Staff	San Diego	10/31/19
Councilmember	San Diego	10/31/19
Chief of Staff	San Diego	10/31/19

SDG&E Report on Public Safety Power Shutoff Event: October 20–November 1, 2019

Organization	Title	Date
Councilmember	San Diego	10/31/19
Chief of Staff	San Diego	10/31/19
Councilmember	San Diego	10/31/19
Chief of Staff	San Diego	10/31/19
Chief Operating Officer	San Diego	10/31/19
Public Works Department, Director	San Diego	10/31/19
Development Services Department, Director	San Diego	10/31/19
Deputy COO, Infrastructure and Public Works	San Diego	10/31/19
Transportation & Stormwater Department, Director	San Diego	10/31/19
Public Works Department, Deputy Director	San Diego	10/31/19
Infrastructure Policy Manager, Office of the Mayor	San Diego	10/31/19
Assistant Director of Public Works	San Diego	10/31/19
Deputy COO, General Services	San Diego	10/31/19
Councilmember	San Juan Capistrano	10/31/19
Mayor Pro Tem	San Juan Capistrano	10/31/19
Councilmember	San Juan Capistrano	10/31/19
Assistant City Manger	San Juan Capistrano	10/31/19
City Clerk	San Juan Capistrano	10/31/19
CFO/ Finance Director	San Juan Capistrano	10/31/19
Director of Utilites/ Public Works	San Juan Capistrano	10/31/19
Director of Community Services (Parks & Rec)	San Juan Capistrano	10/31/19
HR/Risk Manager	San Juan Capistrano	10/31/19
Emergency Services Manager	San Juan Capistrano	10/31/19
CEO	San Juan Capistrano	10/31/19

SDG&E Report on Public Safety Power Shutoff Event: October 20–November 1, 2019

Organization	Title	Date
Mayor	San Juan Capistrano	10/31/19
Councilmember	San Juan Capistrano	10/31/19
City Manager	San Juan Capistrano	10/31/19
Senior Executive Assistant	San Juan Capistrano	10/31/19
Director of Development Services	San Juan Capistrano	10/31/19
City Attorney	San Juan Capistrano	10/31/19
Mayor	San Marcos	10/31/19
Councilmember	San Marcos	10/31/19
Councilmember	San Marcos	10/31/19
Councilmember	San Marcos	10/31/19
Councilmember	San Marcos	10/31/19
City Manager	San Marcos	10/31/19
Deputy City Manager	San Marcos	10/31/19
City Clerk	San Marcos	10/31/19
Public Works Director	San Marcos	10/31/19
Communications Manager	San Marcos	10/31/19
Mayor	Santee	10/31/19
Councilmember	Santee	10/31/19
Councilmember	Santee	10/31/19
Councilmember	Santee	10/31/19
Councilmember	Santee	10/31/19
City Manager	Santee	10/31/19
Assistant to the City Manager	Santee	10/31/19
Developmental Services Director	Santee	10/31/19
Chief of Staff	State Legislator	10/31/19
District Director	State Legislator	10/31/19
Assemblymember	State Legislator	10/31/19
Chief of Staff	State Legislator	10/31/19

SDG&E Report on Public Safety Power Shutoff Event: October 20–November 1, 2019

Organization	Title	Date
District Director	State Legislator	10/31/19
Senator	State Legislator	10/31/19
District Director	State Legislator	10/31/19
Chief of Staff	State Legislator	10/31/19
District Director	State Legislator	10/31/19
Chief of Staff	State Legislator	10/31/19
District Director	State Legislator	10/31/19
Assemblymember	State Legislator	10/31/19
Chief of Staff	State Legislator	10/31/19
District Director	State Legislator	10/31/19
Senator	State Legislator	10/31/19
Chief of Staff	State Legislator	10/31/19
District Director	State Legislator	10/31/19
Assemblymember	State Legislator	10/31/19
Assemblymember	State Legislator	10/31/19
Assemblymember	State Legislator	10/31/19
Chief of Staff	State Legislator	10/31/19
District Director (Sr. Field Representative)	State Legislator	10/31/19
Assemblymember	State Legislator	10/31/19
Senator	State Legislator	10/31/19
District Director	State Legislator	10/31/19
Senior Field Representative	State Legislator	10/31/19
District Director	State Legislator	10/31/19
Rancho Santa Fe Association	Rancho Santa Fe Assn.	10/31/19
PIO, Communications	Caltrans	10/31/19
PIO, Communications	Caltrans	10/31/19
PIO, Communications	Caltrans	10/31/19

SDG&E Report on Public Safety Power Shutoff Event: October 20–November 1, 2019

Organization	Title	Date
PIO, Communications	Caltrans	10/31/19
PIO, Communications	Caltrans	10/31/19
PIO, Communications	Caltrans	10/31/19
PIO, Communications	Caltrans	10/31/19
PIO, Communications	Caltrans	10/31/19
PIO, Communications	Caltrans	10/31/19
PIO, Communications	Caltrans	10/31/19
PIO, Communications	Caltrans	10/31/19
PIO, Communications	Caltrans	10/31/19
PIO, Communications	Caltrans	10/31/19
PIO, Communications	Caltrans	10/31/19
Descanso CPG	County of San Diego	10/31/19
Alpine CPG Chair	County of San Diego	10/31/19
Bonsall CPG	County of San Diego	10/31/19
Boulevard CPG, Chair	County of San Diego	10/31/19
Campo/Lake Morena CPG, Chair	County of San Diego	10/31/19
Crest, Dehesa, Granite Hills, Harbison Canyon CPG	County of San Diego	10/31/19
Cuyamaca CPG Chair	County of San Diego	10/31/19
Jacumba CPG, Chair	County of San Diego	10/31/19
Pine Valley CPG	County of San Diego	10/31/19
Potrero CPG	County of San Diego	10/31/19
Deer Springs CERT	Deer Springs CERT	10/31/19
Descanso CRC	Descanso CRC	10/31/19
Descanso FSC Chair	Descanso FSC	10/31/19
CEO	East County Chamber of Commerce	10/31/19
CEO	East County EDC	10/31/19
Greater Alpine FSC Chair	Greater Alpine FSC	10/31/19

SDG&E Report on Public Safety Power Shutoff Event: October 20–November 1, 2019

Organization	Title	Date
Pine Valley CRC	Pine Valley CRC	10/31/19
Pine Valley FSC Chair	Pine Valley FSC	10/31/19
Chair	SD County Fire Authority - Southern Division CERT (Descanso to Jacumba to Dulzura)	10/31/19
Sherilton Valley FSC Chair	Sherilton Valley FSC	10/31/19
Caltrans	State	10/31/19
Caltrans PIO	State	10/31/19
Caltrans PIO	State	10/31/19
Caltrans Maintenance Manager II – West Region	State	10/31/19
Caltrans Maintenance Manager	State	10/31/19
Caltrans Deputy Director Traffic Management Center	State	10/31/19
Caltrans Acting District Director	State	10/31/19
Caltrans Acting Deputy Chief	State	10/31/19
Caltrans Traffic Management Center Operations	State	10/31/19
Caltrans Deputy Director Maintenance	State	10/31/19
Caltrans	State	10/31/19
Caltrans	State	10/31/19
Chair	Alpine CERT	10/31/19
Executive Director	Alpine Chamber of Commerce	10/31/19
Fallbrook FSC Chair	Fallbrook FSC	10/31/19
Greater San Diego FSC Chair	Greater San Diego FSC	10/31/19
Greater Sunshine Summit FSC Chair	Greater Sunshine Summit FSC	10/31/19
Greater Valley Center FSC Chair	Greater Valley Center FSC	10/31/19
c	Greater Valley Center FSC	10/31/19
Greater Vista FSC Chair	Greater Vista FSC	10/31/19

SDG&E Report on Public Safety Power Shutoff Event: October 20–November 1, 2019

Organization	Title	Date
Harrison Park FSC Chair	Harrison Park FSC	10/31/19
Intermountain FSC Chair	Intermountain FSC	10/31/19
Jacumba CRC	Jacumba CRC	10/31/19
Lake Morena CRC	Lake Morena CRC	10/31/19
Mt. Laguna FSC Chair	Mt. Laguna FSC	10/31/19
	Tribal Health	10/31/19
Chair	Valley Center CERT	10/31/19
Executive Director	Valley Center Chamber of Commerce	10/31/19
Valley Center CIC	Valley Center CIC	10/31/19
Chair	Warner Springs CERT	10/31/19
Warner Springs CRC	Warner Springs CRC	10/31/19
Wynola Estates FSC Chair	Wynola Estates FSC	10/31/19
Campo CRC	Campo CRC	10/31/19
Borrego Springs CPG, Chair	County of San Diego	10/31/19
Jamul Dulzura CPG	County of San Diego	10/31/19
Julian CRC	Julian CRC	10/31/19
Executive Director	Poway Chamber of Commerce	10/31/19
Poway FSC Chair	Poway FSC	10/31/19
Chair	Ramona CERT	10/31/19
Executive Director	Ramona Chamber of Commerce	10/31/19
Ramona CIC	Ramona CIC	10/31/19
Ramona West End FSC Chair	Ramona West End FSC	10/31/19
Potrero CRC	Potrero CRC	10/31/19
Potrero/Tecate FSC Chair	Potrero/Tecate FSC	10/31/19
Potrero/Tecate FSC Chair	Potrero/Tecate FSC	10/31/19
Julian CPG	County of San Diego	10/31/19
Ramona CPG	County of San Diego	10/31/19
Valley Center CPG	County of San Diego	10/31/19

SDG&E Report on Public Safety Power Shutoff Event: October 20–November 1, 2019

Organization	Title	Date
Cuyamaca Woods FSC Chair	Cuyamaca Woods FSC	10/31/19
Dulzura CRC	Dulzura CRC	10/31/19
Lakeside CPG	County of San Diego	10/31/19
Office Manager	Julian Chamber of Commerce	10/31/19
Chair	Palomar Mountain CERT	10/31/19
Dulzura FSC Chair	Dulzura FSC	10/31/19
Dulzura FSC Chair	Dulzura FSC	10/31/19
Elfin Forest CERT	Elfin Forest CERT	10/31/19
Rancho Bernardo FSC Chair	Rancho Bernardo FSC	10/31/19
Executive Director	Bonsall Chamber of Commerce	10/31/19
Sponsor	Borrego Springs CERT	10/31/19
Executive Director	Borrego Springs Chamber of Commerce	10/31/19
Executive Director	Carlsbad CERT	10/31/19
Vice Chairman	Tribal Viejas	10/31/19
Secretary	Tribal Viejas	10/31/19
Chairman	Tribal Viejas	10/31/19
Vice Chair County Board of Supervisors	County of San Diego	10/31/19
Chief of Staff	County of San Diego	10/31/19
Tribal Liaison	Cal OES Office of Tribal Coordination	10/31/19
Senator	State Legislator	10/31/19
District Director	State Legislator	10/31/19
Tribal Advisor	Cal OES Office of Tribal Coordination	10/31/19
Chief of Staff	State Legislator	10/31/19
PIO, Communications	Caltrans	10/31/19
PIO, Communications	Caltrans	10/31/19
PIO, Communications	Caltrans	10/31/19
PIO, Communications	Caltrans	10/31/19
PIO, Communications	Caltrans	10/31/19

SDG&E Report on Public Safety Power Shutoff Event: October 20–November 1, 2019

Organization	Title	Date
PIO, Communications	Caltrans	10/31/19
PIO, Communications	Caltrans	10/31/19
PIO, Communications	Caltrans	10/31/19
PIO, Communications	Caltrans	10/31/19
PIO, Communications	Caltrans	10/31/19
PIO, Communications	Caltrans	10/31/19
PIO, Communications	Caltrans	10/31/19
PIO, Communications	Caltrans	10/31/19
PIO, Communications	Caltrans	10/31/19
Crisis Communications Director 2	2-1-1 San Diego	10/31/19
VP of Community & Govt. Relations	2-1-1 San Diego	10/31/19
Duty Officer	2-1-1 San Diego	10/31/19
Regional Disaster Office	American Red Cross	10/31/19
Disaster Program Manager	American Red Cross	10/31/19
Regional Planning & Recovery Manager	American Red Cross	10/31/19
Charter	County of San Diego	10/31/19
Charter	County of San Diego	10/31/19
T-Mobile	County of San Diego & Orange	10/31/19
AT&T	County of San Diego & Orange	10/31/19
AT&T	County of San Diego & Orange	10/31/19
AT&T - Director, Regulatory Affairs	County of San Diego & Orange	10/31/19
AT&T - Director, External Affairs	County of San Diego & Orange	10/31/19
AT&T - Director of External Affairs	County of San Diego & Orange	10/31/19
AT&T	County of San Diego & Orange	10/31/19
AT&T	County of San Diego & Orange	10/31/19
AT&T	County of San Diego & Orange	10/31/19
AT&T	County of San Diego & Orange	10/31/19
AT&T	County of San Diego & Orange	10/31/19

SDG&E Report on Public Safety Power Shutoff Event: October 20–November 1, 2019

Organization	Title	Date
AT&T	County of San Diego & Orange	10/31/19
AT&T	County of San Diego & Orange	10/31/19
Cox Communications	County of San Diego & Orange	10/31/19
Cox Communications	County of San Diego & Orange	10/31/19
Cox Communications	County of San Diego & Orange	10/31/19
Sprint	County of San Diego & Orange	10/31/19
Sprint	County of San Diego & Orange	10/31/19
Sprint	County of San Diego & Orange	10/31/19
Sprint	County of San Diego & Orange	10/31/19
Verizon Wireless	County of San Diego & Orange	10/31/19
Verizon Wireless	County of San Diego & Orange	10/31/19
San Diego County Water Authority	San Diego	10/31/19
San Diego County Water Authority	San Diego	10/31/19
San Diego County Water Authority	San Diego	10/31/19
San Diego County Water Authority	San Diego	10/31/19
San Diego County Water Authority	San Diego	10/31/19
Alpine CPG Chair	County of San Diego	10/31/19
Greater Alpine FSC Chair	Greater Alpine FSC	10/31/19
	Tribal Health	10/31/19
Chair	Alpine CERT	10/31/19
Executive Director	Alpine Chamber of Commerce	10/31/19
Duty Officer	2-1-1 San Diego	10/31/19
Regional Disaster Office	American Red Cross	10/31/19
Disaster Program Manager	American Red Cross	10/31/19
Regional Planning & Recovery Manager	American Red Cross	10/31/19
Charter	County of San Diego	10/31/19
Charter	County of San Diego	10/31/19
T-Mobile	County of San Diego & Orange	10/31/19

SDG&E Report on Public Safety Power Shutoff Event: October 20–November 1, 2019

Organization	Title	Date
AT&T	County of San Diego & Orange	10/31/19
AT&T	County of San Diego & Orange	10/31/19
AT&T - Director, Regulatory Affairs	County of San Diego & Orange	10/31/19
AT&T - Director, External Affairs	County of San Diego & Orange	10/31/19
AT&T - Director of External Affairs	County of San Diego & Orange	10/31/19
AT&T	County of San Diego & Orange	10/31/19
AT&T	County of San Diego & Orange	10/31/19
AT&T	County of San Diego & Orange	10/31/19
AT&T	County of San Diego & Orange	10/31/19
AT&T	County of San Diego & Orange	10/31/19
AT&T	County of San Diego & Orange	10/31/19
AT&T	County of San Diego & Orange	10/31/19
Cox Communications	County of San Diego & Orange	10/31/19
Cox Communications	County of San Diego & Orange	10/31/19
Cox Communications	County of San Diego & Orange	10/31/19
Sprint	County of San Diego & Orange	10/31/19
Sprint	County of San Diego & Orange	10/31/19
Sprint	County of San Diego & Orange	10/31/19
Sprint	County of San Diego & Orange	10/31/19
Verizon Wireless	County of San Diego & Orange	10/31/19
Verizon Wireless	County of San Diego & Orange	10/31/19
San Diego County Water Authority	San Diego	10/31/19
San Diego County Water Authority	San Diego	10/31/19
San Diego County Water Authority	San Diego	10/31/19
San Diego County Water Authority	San Diego	10/31/19
San Diego County Water Authority	San Diego	10/31/19
Vallecitos Water District	San Marcos, Vista, Esc	10/31/19
Rancho Santa Fe Association Asst. Mgr	Rancho Santa Fe Assn.	10/31/19

SDG&E Report on Public Safety Power Shutoff Event: October 20–November 1, 2019

Organization	Title	Date
		10/31/19
Rancho Santa Fe Association	Rancho Santa Fe Assn.	10/31/19
Chair of the Board of Supervisors	County of San Diego	10/31/19
Assemblymember	State Legislator	10/31/19
District Director	State Legislator	10/31/19
Congressman	Federal Legislator	10/31/19
District Director	Federal Legislator	10/31/19
PIO, Communications	Caltrans	10/31/19
PIO, Communications	Caltrans	10/31/19
PIO, Communications	Caltrans	10/31/19
PIO, Communications	Caltrans	10/31/19
PIO, Communications	Caltrans	10/31/19
PIO, Communications	Caltrans	10/31/19
PIO, Communications	Caltrans	10/31/19
PIO, Communications	Caltrans	10/31/19
PIO, Communications	Caltrans	10/31/19
PIO, Communications	Caltrans	10/31/19
PIO, Communications	Caltrans	10/31/19
PIO, Communications	Caltrans	10/31/19
PIO, Communications	Caltrans	10/31/19
PIO, Communications	Caltrans	10/31/19
PIO, Communications	Caltrans	10/31/19
Crisis Communications Director 2	2-1-1 San Diego	10/31/19
VP of Community & Govt. Relations	2-1-1 San Diego	10/31/19
Duty Officer	2-1-1 San Diego	10/31/19
Regional Disaster Office	American Red Cross	10/31/19
Disaster Program Manager	American Red Cross	10/31/19
Regional Planning & Recovery Manager	American Red Cross	10/31/19
Charter	County of San Diego	10/31/19

SDG&E Report on Public Safety Power Shutoff Event: October 20–November 1, 2019

Organization	Title	Date
Charter	County of San Diego	10/31/19
T-Mobile	County of San Diego & Orange	10/31/19
AT&T	County of San Diego & Orange	10/31/19
AT&T	County of San Diego & Orange	10/31/19
AT&T - Director, Regulatory Affairs	County of San Diego & Orange	10/31/19
AT&T - Director, External Affairs	County of San Diego & Orange	10/31/19
AT&T - Director of External Affairs	County of San Diego & Orange	10/31/19
AT&T	County of San Diego & Orange	10/31/19
AT&T	County of San Diego & Orange	10/31/19
AT&T	County of San Diego & Orange	10/31/19
AT&T	County of San Diego & Orange	10/31/19
AT&T	County of San Diego & Orange	10/31/19
AT&T	County of San Diego & Orange	10/31/19
Cox Communications	County of San Diego & Orange	10/31/19
Cox Communications	County of San Diego & Orange	10/31/19
Cox Communications	County of San Diego & Orange	10/31/19
Sprint	County of San Diego & Orange	10/31/19
Sprint	County of San Diego & Orange	10/31/19
Sprint	County of San Diego & Orange	10/31/19
Sprint	County of San Diego & Orange	10/31/19
Verizon Wireless	County of San Diego & Orange	10/31/19
Verizon Wireless	County of San Diego & Orange	10/31/19
San Diego County Water Authority	San Diego	10/31/19
San Diego County Water Authority	San Diego	10/31/19
San Diego County Water Authority	San Diego	10/31/19
San Diego County Water Authority	San Diego	10/31/19
San Diego County Water Authority	San Diego	10/31/19

SDG&E Report on Public Safety Power Shutoff Event: October 20–November 1, 2019

Organization	Title	Date
Vallecitos Water District	San Marcos, Vista, Esc	10/31/19
Supervisor	County of San Diego	10/31/19
Chief of Staff	County of San Diego	10/31/19
Descanso CPG	County of San Diego	10/31/19
Alpine CPG Chair	County of San Diego	10/31/19
Bonsall CPG	County of San Diego	10/31/19
Boulevard CPG, Chair	County of San Diego	10/31/19
Campo/Lake Morena CPG, Chair	County of San Diego	10/31/19
Crest, Dehesa, Granite Hills, Harbison Canyon CPG	County of San Diego	10/31/19
Cuyamaca CPG Chair	County of San Diego	10/31/19
Jacumba CPG, Chair	County of San Diego	10/31/19
Pine Valley CPG	County of San Diego	10/31/19
Potrero CPG	County of San Diego	10/31/19
Deer Springs CERT	Deer Springs CERT	10/31/19
Descanso CRC	Descanso CRC	10/31/19
Descanso FSC Chair	Descanso FSC	10/31/19
CEO	East County Chamber of Commerce	10/31/19
CEO	East County EDC	10/31/19
Greater Alpine FSC Chair	Greater Alpine FSC	10/31/19
Pine Valley CRC	Pine Valley CRC	10/31/19
Pine Valley FSC Chair	Pine Valley FSC	10/31/19
Chair	SD County Fire Authority - Southern Division CERT (Descanso to Jacumba to Dulzura)	10/31/19
Sherilton Valley FSC Chair	Sherilton Valley FSC	10/31/19
Caltrans	State	10/31/19
Caltrans PIO	State	10/31/19
Caltrans PIO	State	10/31/19

SDG&E Report on Public Safety Power Shutoff Event: October 20–November 1, 2019

Organization	Title	Date
Caltrans Maintenance Manager II – West Region	State	10/31/19
Caltrans Maintenance Manager	State	10/31/19
Caltrans Deputy Director Traffic Management Center	State	10/31/19
Caltrans Acting District Director	State	10/31/19
Caltrans Acting Deputy Chief	State	10/31/19
Caltrans Traffic Management Center Operations	State	10/31/19
Caltrans Deputy Director Maintenance	State	10/31/19
Caltrans	State	10/31/19
Caltrans	State	10/31/19
Chair	Alpine CERT	10/31/19
Executive Director	Alpine Chamber of Commerce	10/31/19
Fallbrook FSC Chair	Fallbrook FSC	10/31/19
Greater San Diego FSC Chair	Greater San Diego FSC	10/31/19
Greater Sunshine Summit FSC Chair	Greater Sunshine Summit FSC	10/31/19
Greater Valley Center FSC Chair	Greater Valley Center FSC	10/31/19
c	Greater Valley Center FSC	10/31/19
Greater Vista FSC Chair	Greater Vista FSC	10/31/19
Harrison Park FSC Chair	Harrison Park FSC	10/31/19
Intermountain FSC Chair	Intermountain FSC	10/31/19
Jacumba CRC	Jacumba CRC	10/31/19
Lake Morena CRC	Lake Morena CRC	10/31/19
Mt. Laguna FSC Chair	Mt. Laguna FSC	10/31/19
	Tribal Health	10/31/19
Chair	Valley Center CERT	10/31/19
Executive Director	Valley Center Chamber of Commerce	10/31/19
Valley Center CIC	Valley Center CIC	10/31/19

SDG&E Report on Public Safety Power Shutoff Event: October 20–November 1, 2019

Organization	Title	Date
Chair	Warner Springs CERT	10/31/19
Warner Springs CRC	Warner Springs CRC	10/31/19
Wynola Estates FSC Chair	Wynola Estates FSC	10/31/19
Campo CRC	Campo CRC	10/31/19
Borrego Springs CPG, Chair	County of San Diego	10/31/19
Jamul Dulzura CPG	County of San Diego	10/31/19
Julian CRC	Julian CRC	10/31/19
Executive Director	Poway Chamber of Commerce	10/31/19
Poway FSC Chair	Poway FSC	10/31/19
Chair	Ramona CERT	10/31/19
Executive Director	Ramona Chamber of Commerce	10/31/19
Ramona CIC	Ramona CIC	10/31/19
Ramona West End FSC Chair	Ramona West End FSC	10/31/19
Potrero CRC	Potrero CRC	10/31/19
Potrero/Tecate FSC Chair	Potrero/Tecate FSC	10/31/19
Potrero/Tecate FSC Chair	Potrero/Tecate FSC	10/31/19
Julian CPG	County of San Diego	10/31/19
Ramona CPG	County of San Diego	10/31/19
Valley Center CPG	County of San Diego	10/31/19
Cuyamaca Woods FSC Chair	Cuyamaca Woods FSC	10/31/19
Dulzura CRC	Dulzura CRC	10/31/19
Lakeside CPG	County of San Diego	10/31/19
Office Manager	Julian Chamber of Commerce	10/31/19
Chair	Palomar Mountain CERT	10/31/19
Dulzura FSC Chair	Dulzura FSC	10/31/19
Dulzura FSC Chair	Dulzura FSC	10/31/19
Elfin Forest CERT	Elfin Forest CERT	10/31/19
Rancho Bernardo FSC Chair	Rancho Bernardo FSC	10/31/19

SDG&E Report on Public Safety Power Shutoff Event: October 20–November 1, 2019

Organization	Title	Date
Executive Director	Bonsall Chamber of Commerce	10/31/19
Sponsor	Borrego Springs CERT	10/31/19
Executive Director	Borrego Springs Chamber of Commerce	10/31/19
Executive Director	Carlsbad CERT	10/31/19
San Dieguito CPG	County of San Diego	10/31/19
Spring Valley CPG	County of San Diego	10/31/19
Sweetwater CPG	County of San Diego	10/31/19
Tecate CPG	County of San Diego	10/31/19
Twin Oaks Valley CPG	County of San Diego	10/31/19
Valle De Oro CPG	County of San Diego	10/31/19
Crest FSC Chair	Crest FSC	10/31/19
De Luz CERT	De Luz CERT	10/31/19
Deer Springs FSC Chair	Deer Springs FSC	10/31/19
Del Mar CERT	Del Mar CERT	10/31/19
Escondido CERT	Escondido CERT	10/31/19
CEO	Escondido Chamber of Commerce	10/31/19
Eucalyptus Hills FSC Chair	Eucalyptus Hills FSC	10/31/19

Appendix 3
CPUC Notifications: Dates, Times and Type

From: [Beaver, Elizabeth](#)
To: ["Anthony.Noll@cpuc.ca.gov"](#); [Beaver, Elizabeth](#); [Blattner, William](#); ["Charlotte.Terkeurst - CPUC SED"](#); ["Elizaveta Malashenko - CPUC SED"](#); [ES - EOD SDGE](#); [ESRB-8 Compliance Filings - CPUC](#); [Faber, Clay](#); ["Fadi Daye - CPUC SED"](#); [james.miller@cpuc.ca.gov](#); [Lansinger, William](#); ["Leslie "Lee" Palmer - CPUC SED"](#); [Lyons, Timothy P](#); [Prusnek, Brian C](#); [Raagas, Kirstie](#); [SDGE EOC Regulatory Notifications](#); [Steichen, Renae M](#)
Subject: SDG&E Initial Notice: Potential PSPS Event, Oct. 20–22
Date: Thursday, October 17, 2019 17:20:49

Good afternoon,

Today, SDG&E initiated Public Safety Power Shutoff (PSPS) protocols based on Santa Ana weather conditions forecasted to impact San Diego County starting in the late afternoon on Sunday, October 20, 2019. SDG&E has not activated its Emergency Operations Center (EOC). SDG&E's EOC staff will remain in a monitoring and planning mode until further notice.

At this time, SDG&E expects to provide advanced notification to potentially impacted customers starting tomorrow, October 18.

Weather event details

- Santa Ana weather conditions are expected to begin in SDG&E's service area on Sunday, Oct. 20. Winds are expected to peak in the morning on Monday, Oct. 21 and gradually decrease by Monday evening.
- Additional information including estimated start/restoration times and potentially impacted areas/communities will be provided in our next notification.
- Fire Potential Index (FPI) on Sunday–Monday expected to be extreme in portions of San Diego County
 - FPI expected to return to below extreme levels on Tuesday, Oct. 22.

Thank you,
SDG&E Regulatory Affairs

From: [SDGE EOC Regulatory Notifications](#)
To: ["Anthony.Noll@cpuc.ca.gov"](mailto:Anthony.Noll@cpuc.ca.gov); [Beaver, Elizabeth](#); [Blattner, William](#); ["Charlotte.Terkeurst - CPUC SED"](#); ["Elizaveta Malashenko - CPUC SED"](#); [ES - EOD SDGE](#); [ESRB-8 Compliance Filings - CPUC](#); [Faber, Clay](#); ["Fadi Daye - CPUC SED"](#); james.miller@cpuc.ca.gov; [Lansinger, William](#); ["Leslie "Lee" Palmer - CPUC SED"](#); [Lyons, Timothy P](#); [Prusnek, Brian C](#); [Raagas, Kirstie](#); [SDGE EOC Regulatory Notifications](#); [Steichen, Renae M](#)
Subject: SDG&E Notification: Potential PSPS Event, Oct. 20–22
Date: Friday, October 18, 2019 17:39:54

Good afternoon,

Weather forecasts for Santa Ana conditions in SDG&E's service area are trending down from yesterday's projections. Winds are still expected to begin in the late afternoon on Sunday, Oct. 20 and continue through Monday, Oct. 21.

SDG&E plans to activate its EOC at 5 p.m. on Sunday, Oct. 20, and remain staffed through the conclusion of the event.

At this time, SDG&E expects to provide advanced notification tomorrow morning to 20 customers, including 2 Medical Baseline (MBL), on a single circuit that will potentially be impacted in the Sill Hill/Boulder Creek areas.

We will provide another update midday tomorrow.

Thank you,
SDG&E Regulatory Affairs

From: Beaver, Elizabeth
Sent: Thursday, October 17, 2019 17:21
Subject: SDG&E Initial Notice: Potential PSPS Event, Oct. 20–22

Good afternoon,

Today, SDG&E initiated Public Safety Power Shutoff (PSPS) protocols based on Santa Ana weather conditions forecasted to impact San Diego County starting in the late afternoon on Sunday, October 20, 2019. SDG&E has not activated its Emergency Operations Center (EOC). SDG&E's EOC staff will remain in a monitoring and planning mode until further notice.

At this time, SDG&E expects to provide advanced notification to potentially impacted customers starting tomorrow, October 18.

Weather event details

- Santa Ana weather conditions are expected to begin in SDG&E's service area on Sunday, Oct. 20. Winds are expected to peak in the morning on Monday, Oct. 21 and gradually decrease by Monday evening.
- Additional information including estimated start/restoration times and potentially impacted areas/communities will be provided in our next notification.
- Fire Potential Index (FPI) on Sunday–Monday expected to be extreme in portions of San Diego County
 - FPI expected to return to below extreme levels on Tuesday, Oct. 22.

Thank you,

SDG&E Regulatory Affairs

From: [SDGE EOC Regulatory Notifications](#)
To: [SDGE EOC Regulatory Notifications](#); ["Anthony.Noll@cpuc.ca.gov"](mailto:Anthony.Noll@cpuc.ca.gov); [Blattner, William](#); ["Charlotte Terkeurst - CPUC SED"](#); ["Elizaveta Malashenko - CPUC SED"](#); [ES - EOD SDGE](#); [ESRB-8 Compliance Filings - CPUC](#); [Faber, Clay](#); ["Fadi Daye - CPUC SED"](mailto:james.miller@cpuc.ca.gov); james.miller@cpuc.ca.gov; [Lansinger, William](#); ["Leslie "Lee" Palmer - CPUC SED"](#); [Lyons, Timothy P](#); [Prusnek, Brian C](#); [Raagas, Kirstie](#); [Steichen, Renae M](#)
Subject: RE: SDG&E Notification: Potential PSPS Event, Oct. 20–22
Date: Saturday, October 19, 2019 13:03:45

Good afternoon,

Weather forecasts for weak Santa Ana conditions remain in place for SDG&E's service area, starting in the afternoon on Sunday, Oct. 20 and continuing through Tuesday, Oct. 22. SDG&E will activate its EOC at 5 p.m. on Sunday and remain staffed through the conclusion of the event.

Based on updated weather forecasts, 1,032 customers, including 57 MBL, will potentially be impacted by this event in the following communities: Cameron, Boulder Creek, Viejas, Crestwood, Boulevard and Valley Center East. There are no active de-energizations at this time.

We will provide another update tomorrow.

Thank you,
SDG&E Regulatory Affairs

From: SDGE EOC Regulatory Notifications
Sent: Friday, October 18, 2019 17:40
Subject: SDG&E Notification: Potential PSPS Event, Oct. 20–22

Good afternoon,

Weather forecasts for Santa Ana conditions in SDG&E's service area are trending down from yesterday's projections. Winds are still expected to begin in the late afternoon on Sunday, Oct. 20 and continue through Monday, Oct. 21.

SDG&E plans to activate its EOC at 5 p.m. on Sunday, Oct. 20, and remain staffed through the conclusion of the event.

At this time, SDG&E expects to provide advanced notification tomorrow morning to 20 customers, including 2 Medical Baseline (MBL), on a single circuit that will potentially be impacted in the Sill Hill/Boulder Creek areas.

We will provide another update midday tomorrow.

Thank you,
SDG&E Regulatory Affairs

From: Beaver, Elizabeth
Sent: Thursday, October 17, 2019 17:21
Subject: SDG&E Initial Notice: Potential PSPS Event, Oct. 20–22

Good afternoon,

Today, SDG&E initiated Public Safety Power Shutoff (PSPS) protocols based on Santa Ana weather conditions forecasted to impact San Diego County starting in the late afternoon on Sunday, October 20, 2019. SDG&E has not activated its Emergency Operations Center (EOC). SDG&E's EOC staff will remain in a monitoring and planning mode until further notice.

At this time, SDG&E expects to provide advanced notification to potentially impacted customers starting tomorrow, October 18.

Weather event details

- Santa Ana weather conditions are expected to begin in SDG&E's service area on Sunday, Oct. 20. Winds are expected to peak in the morning on Monday, Oct. 21 and gradually decrease by Monday evening.
- Additional information including estimated start/restoration times and potentially impacted areas/communities will be provided in our next notification.
- Fire Potential Index (FPI) on Sunday–Monday expected to be extreme in portions of San Diego County
 - FPI expected to return to below extreme levels on Tuesday, Oct. 22.

Thank you,
SDG&E Regulatory Affairs

From: [SDGE EOC Regulatory Notifications](#)
To: [SDGE EOC Regulatory Notifications](#); "Anthony.Noll@cpuc.ca.gov"; [Blattner, William](#); "[Charlotte Terkeurst - CPUC SED](#)"; "[Elizaveta Malashenko - CPUC SED](#)"; [ES - EOD SDGE](#); [ESRB-8 Compliance Filings - CPUC](#); [Faber, Clay](#); "[Fadi Daye - CPUC SED](#)"; james.miller@cpuc.ca.gov; [Lansinger, William](#); "[Leslie "Lee" Palmer - CPUC SED](#)"; [Lyons, Timothy P](#); [Prusnek, Brian C](#); [Raagas, Kirstie](#); [Steichen, Renae M](#)
Subject: SDG&E Notification: Potential PSPS Event, Oct. 20–22
Date: Sunday, October 20, 2019 18:04:35

Good evening,

SDG&E has activated its Emergency Operations Center (EOC) as of 1700. There are no changes to the potential customer impacts since yesterday's update.

There are currently no active PSPS in SDG&E's service area.

Thank you,
SDG&E Regulatory Affairs

From: SDGE EOC Regulatory Notifications <SDGEEOCRegulatoryNotifications@semprautilities.com>
Sent: Saturday, October 19, 2019 13:04
Subject: RE: SDG&E Notification: Potential PSPS Event, Oct. 20–22

Good afternoon,

Weather forecasts for weak Santa Ana conditions remain in place for SDG&E's service area, starting in the afternoon on Sunday, Oct. 20 and continuing through Tuesday, Oct. 22.

SDG&E will activate its EOC at 5 p.m. on Sunday and remain staffed through the conclusion of the event.

Based on updated weather forecasts, 1,032 customers, including 57 MBL, will potentially be impacted by this event in the following communities: Cameron, Boulder Creek, Viejas, Crestwood, Boulevard and Valley Center East. There are no active de-energizations at this time.

We will provide another update tomorrow.

Thank you,
SDG&E Regulatory Affairs

From: SDGE EOC Regulatory Notifications
Sent: Friday, October 18, 2019 17:40
Subject: SDG&E Notification: Potential PSPS Event, Oct. 20–22

Good afternoon,

Weather forecasts for Santa Ana conditions in SDG&E's service area are trending down from yesterday's projections. Winds are still expected to begin in the late afternoon on Sunday, Oct. 20 and continue through Monday, Oct. 21.

SDG&E plans to activate its EOC at 5 p.m. on Sunday, Oct. 20, and remain staffed through the conclusion of the event.

At this time, SDG&E expects to provide advanced notification tomorrow morning to 20 customers, including 2 Medical Baseline (MBL), on a single circuit that will potentially be impacted in the Sill Hill/Boulder Creek areas.

We will provide another update midday tomorrow.

Thank you,
SDG&E Regulatory Affairs

From: Beaver, Elizabeth

Sent: Thursday, October 17, 2019 17:21

Subject: SDG&E Initial Notice: Potential PSPS Event, Oct. 20–22

Good afternoon,

Today, SDG&E initiated Public Safety Power Shutoff (PSPS) protocols based on Santa Ana weather conditions forecasted to impact San Diego County starting in the late afternoon on Sunday, October 20, 2019. SDG&E has not activated its Emergency Operations Center (EOC). SDG&E's EOC staff will remain in a monitoring and planning mode until further notice.

At this time, SDG&E expects to provide advanced notification to potentially impacted customers starting tomorrow, October 18.

Weather event details

- Santa Ana weather conditions are expected to begin in SDG&E's service area on Sunday, Oct. 20. Winds are expected to peak in the morning on Monday, Oct. 21 and gradually decrease by Monday evening.
- Additional information including estimated start/restoration times and potentially impacted areas/communities will be provided in our next notification.
- Fire Potential Index (FPI) on Sunday–Monday expected to be extreme in portions of San Diego County
 - FPI expected to return to below extreme levels on Tuesday, Oct. 22.

Thank you,
SDG&E Regulatory Affairs

From: [SDGE EOC Regulatory Notifications](#)
To: [SDGE EOC Regulatory Notifications](#); "Anthony.Noll@cpuc.ca.gov"; [Blattner, William](#); "[Charlotte Terkeurst - CPUC SED](#)"; "[Elizaveta Malashenko - CPUC SED](#)"; [ES - EOD SDGE](#); [ESRB-8 Compliance Filings - CPUC](#); [Faber, Clay](#); "[Fadi Daye - CPUC SED](#)"; james.miller@cpuc.ca.gov; [Lansinger, William](#); "[Leslie "Lee" Palmer - CPUC SED](#)"; [Lyons, Timothy P](#); [Prusnek, Brian C](#); [Raagas, Kirstie](#); [Steichen, Renae M](#)
Subject: SDG&E Notification: Potential PSPS Event, Oct. 20–22
Date: Monday, October 21, 2019 03:37:56

Good morning,

Based on updated weather forecasts, SDG&E is anticipating continuing Santa Ana weather conditions in the San Diego region through Saturday, October 26. The fire potential index (FPI) will range from elevated to extreme in areas of San Diego County through Saturday, October 26. As such, SDG&E has extended this event and its EOC will remain activated through the conclusion of the event, which is anticipated to be Saturday, October 26.

We will provide another update today, Monday, October 21.

Thank you,
SDG&E Regulatory Affairs

From: SDGE EOC Regulatory Notifications <SDGEEOCRegulatoryNotifications@semprautilities.com>
Sent: Sunday, October 20, 2019 18:05
Subject: SDG&E Notification: Potential PSPS Event, Oct. 20–22

Good evening,

SDG&E has activated its Emergency Operations Center (EOC) as of 1700. There are no changes to the potential customer impacts since yesterday's update.

There are currently no active PSPS in SDG&E's service area.

Thank you,
SDG&E Regulatory Affairs

From: SDGE EOC Regulatory Notifications <SDGEEOCRegulatoryNotifications@semprautilities.com>
Sent: Saturday, October 19, 2019 13:04
Subject: RE: SDG&E Notification: Potential PSPS Event, Oct. 20–22

Good afternoon,

Weather forecasts for weak Santa Ana conditions remain in place for SDG&E's service area, starting in the afternoon on Sunday, Oct. 20 and continuing through Tuesday, Oct. 22.

SDG&E will activate its EOC at 5 p.m. on Sunday and remain staffed through the conclusion of the event.

Based on updated weather forecasts, 1,032 customers, including 57 MBL, will potentially be impacted by this event in the following communities: Cameron, Boulder Creek, Viejas, Crestwood, Boulevard and Valley Center East. There are no active de-energizations at this time.

We will provide another update tomorrow.

Thank you,
SDG&E Regulatory Affairs

From: SDGE EOC Regulatory Notifications
Sent: Friday, October 18, 2019 17:40
Subject: SDG&E Notification: Potential PSPS Event, Oct. 20–22

Good afternoon,

Weather forecasts for Santa Ana conditions in SDG&E's service area are trending down from yesterday's projections. Winds are still expected to begin in the late afternoon on Sunday, Oct. 20 and continue through Monday, Oct. 21.

SDG&E plans to activate its EOC at 5 p.m. on Sunday, Oct. 20, and remain staffed through the conclusion of the event.

At this time, SDG&E expects to provide advanced notification tomorrow morning to 20 customers, including 2 Medical Baseline (MBL), on a single circuit that will potentially be impacted in the Sill Hill/Boulder Creek areas.

We will provide another update midday tomorrow.

Thank you,
SDG&E Regulatory Affairs

From: Beaver, Elizabeth
Sent: Thursday, October 17, 2019 17:21
Subject: SDG&E Initial Notice: Potential PSPS Event, Oct. 20–22

Good afternoon,

Today, SDG&E initiated Public Safety Power Shutoff (PSPS) protocols based on Santa Ana weather conditions forecasted to impact San Diego County starting in the late afternoon on Sunday, October 20, 2019. SDG&E has not activated its Emergency Operations Center (EOC). SDG&E's EOC staff will remain in a monitoring and planning mode until further notice.

At this time, SDG&E expects to provide advanced notification to potentially impacted customers starting tomorrow, October 18.

Weather event details

- Santa Ana weather conditions are expected to begin in SDG&E's service area on Sunday, Oct. 20. Winds are expected to peak in the morning on Monday, Oct. 21 and gradually decrease by Monday evening.
- Additional information including estimated start/restoration times and potentially impacted areas/communities will be provided in our next notification.
- Fire Potential Index (FPI) on Sunday–Monday expected to be extreme in portions of San Diego County

- FPI expected to return to below extreme levels on Tuesday, Oct. 22.

Thank you,
SDG&E Regulatory Affairs

From: [SDGE EOC Regulatory Notifications](#)
To: [SDGE EOC Regulatory Notifications](#); "Anthony.Noll@cpuc.ca.gov"; [Blattner, William](#); "[Charlotte Terkeurst - CPUC SED](#)"; "[Elizaveta Malashenko - CPUC SED](#)"; [ES - EOD SDGE](#); [ESRB-8 Compliance Filings - CPUC](#); [Faber, Clay](#); "[Fadi Daye - CPUC SED](#)"; james.miller@cpuc.ca.gov; [Lansinger, William](#); "[Leslie "Lee" Palmer - CPUC SED](#)"; [Lyons, Timothy P](#); [Prusnek, Brian C](#); [Raagas, Kirstie](#); [Steichen, Renae M](#)
Subject: RE: SDG&E Notification: Potential PSPS Event, Oct. 20–26
Date: Monday, October 21, 2019 16:03:55

Good afternoon,

SDG&E provides this courtesy update to share we continue to monitor Santa Ana weather conditions in the San Diego region. The National Weather Service has issued a Fire Weather Watch for San Diego County mountains and valleys and Orange County inland areas from 3:00 am Thursday, October 24 until 10:00 pm Friday, October 25. Our EOC remains activated through the conclusion of this extended event, which is anticipated to be Saturday, October 26.

Unless there are changes requiring immediate notification, we will provide another general update Tuesday, October 22.

Thank you,
SDG&E Regulatory Affairs

From: SDGE EOC Regulatory Notifications
Sent: Monday, October 21, 2019 3:38 AM
To: SDGE EOC Regulatory Notifications <SDGEEOCRegulatoryNotifications@semprautilities.com>; 'Anthony.Noll@cpuc.ca.gov'; [Blattner, William](#) <WBlattner@semprautilities.com>; 'Charlotte Terkeurst - CPUC SED' <charlotte.terkeurst@cpuc.ca.gov>; 'Elizaveta Malashenko - CPUC SED' <Elizaveta.malashenko@cpuc.ca.gov>; [ES - EOD SDGE](#) <ESEODSDGE@semprautilities.com>; [ESRB-8 Compliance Filings - CPUC](#) <ESRB_ComplianceFilings@cpuc.ca.gov>; [Faber, Clay](#) <CFaber@sdge.com>; 'Fadi Daye - CPUC SED' <fadi.daye@cpuc.ca.gov>; james.miller@cpuc.ca.gov; [Lansinger, William](#) <WLansinger@sempra.com>; 'Leslie "Lee" Palmer - CPUC SED' <leslie.palmer@cpuc.ca.gov>; [Lyons, Timothy P](#) <TLyons@sdge.com>; [Prusnek, Brian C](#) <BPrusnek@semprautilities.com>; [Raagas, Kirstie](#) <KRagas@sdge.com>; [Steichen, Renae M](#) <RSteichen@semprautilities.com>
Subject: SDG&E Notification: Potential PSPS Event, Oct. 20–22

Good morning,

Based on updated weather forecasts, SDG&E is anticipating continuing Santa Ana weather conditions in the San Diego region through Saturday, October 26. The fire potential index (FPI) will range from elevated to extreme in areas of San Diego County through Saturday, October 26. As such, SDG&E has extended this event and its EOC will remain activated through the conclusion of the event, which is anticipated to be Saturday, October 26.

We will provide another update today, Monday, October 21.

Thank you,
SDG&E Regulatory Affairs

From: SDGE EOC Regulatory Notifications <SDGEEOCRegulatoryNotifications@semprautilities.com>

Sent: Sunday, October 20, 2019 18:05

Subject: SDG&E Notification: Potential PSPS Event, Oct. 20–22

Good evening,

SDG&E has activated its Emergency Operations Center (EOC) as of 1700. There are no changes to the potential customer impacts since yesterday's update.

There are currently no active PSPS in SDG&E's service area.

Thank you,
SDG&E Regulatory Affairs

From: SDGE EOC Regulatory Notifications <SDGEEOCRegulatoryNotifications@semprautilities.com>

Sent: Saturday, October 19, 2019 13:04

Subject: RE: SDG&E Notification: Potential PSPS Event, Oct. 20–22

Good afternoon,

Weather forecasts for weak Santa Ana conditions remain in place for SDG&E's service area, starting in the afternoon on Sunday, Oct. 20 and continuing through Tuesday, Oct. 22.

SDG&E will activate its EOC at 5 p.m. on Sunday and remain staffed through the conclusion of the event.

Based on updated weather forecasts, 1,032 customers, including 57 MBL, will potentially be impacted by this event in the following communities: Cameron, Boulder Creek, Viejas, Crestwood, Boulevard and Valley Center East. There are no active de-energizations at this time.

We will provide another update tomorrow.

Thank you,
SDG&E Regulatory Affairs

From: SDGE EOC Regulatory Notifications

Sent: Friday, October 18, 2019 17:40

Subject: SDG&E Notification: Potential PSPS Event, Oct. 20–22

Good afternoon,

Weather forecasts for Santa Ana conditions in SDG&E's service area are trending down from yesterday's projections. Winds are still expected to begin in the late afternoon on Sunday, Oct. 20 and continue through Monday, Oct. 21.

SDG&E plans to activate its EOC at 5 p.m. on Sunday, Oct. 20, and remain staffed through the conclusion of the event.

At this time, SDG&E expects to provide advanced notification tomorrow morning to 20 customers, including 2 Medical Baseline (MBL), on a single circuit that will potentially be impacted in the Sill Hill/Boulder Creek areas.

We will provide another update midday tomorrow.

Thank you,
SDG&E Regulatory Affairs

From: Beaver, Elizabeth

Sent: Thursday, October 17, 2019 17:21

Subject: SDG&E Initial Notice: Potential PSPS Event, Oct. 20–22

Good afternoon,

Today, SDG&E initiated Public Safety Power Shutoff (PSPS) protocols based on Santa Ana weather conditions forecasted to impact San Diego County starting in the late afternoon on Sunday, October 20, 2019. SDG&E has not activated its Emergency Operations Center (EOC). SDG&E's EOC staff will remain in a monitoring and planning mode until further notice.

At this time, SDG&E expects to provide advanced notification to potentially impacted customers starting tomorrow, October 18.

Weather event details

- Santa Ana weather conditions are expected to begin in SDG&E's service area on Sunday, Oct. 20. Winds are expected to peak in the morning on Monday, Oct. 21 and gradually decrease by Monday evening.
- Additional information including estimated start/restoration times and potentially impacted areas/communities will be provided in our next notification.
- Fire Potential Index (FPI) on Sunday–Monday expected to be extreme in portions of San Diego County
 - FPI expected to return to below extreme levels on Tuesday, Oct. 22.

Thank you,
SDG&E Regulatory Affairs

From: [SDGE EOC Regulatory Notifications](#)
To: [SDGE EOC Regulatory Notifications](#); "[Anthony.Noll@cpuc.ca.gov](#)"; [Blattner, William](#); "[Charlotte.Terkeurst - CPUC SED](#)"; "[Elizaveta.Malashenko - CPUC SED](#)"; [ES - EOD SDGE](#); [ESRB-8 Compliance Filings - CPUC](#); [Faber, Clay](#); "[Fadi.Daye - CPUC SED](#)"; [james.miller@cpuc.ca.gov](#); [Lansinger, William](#); "[Leslie "Lee" Palmer - CPUC SED](#)"; [Lyons, Timothy P](#); [Prusnek, Brian C](#); [Raagas, Kirstie](#); [Steichen, Renae M](#)
Cc: [Weizman, Danielle](#)
Subject: SDG&E Notification: Potential PSPS Event, Oct. 20–26
Date: Tuesday, October 22, 2019 04:03:58

Good morning,

SDG&E provides this courtesy update to share that we continue to monitor Santa Ana weather conditions in the San Diego region. The National Weather Service has issued a Fire Weather Watch for San Diego County mountains and valleys and Orange County inland areas from 3:00 am on Thursday, October 24, until 10:00 pm on Friday, October 25. Our EOC remains activated through the conclusion of this extended event, which is anticipated to be Saturday, October 26.

Unless there are changes requiring immediate notification, we will provide another general update later today, Tuesday, October 22.

Thank you,
SDG&E Regulatory Affairs

From: SDGE EOC Regulatory Notifications <SDGEEOCRegulatoryNotifications@semprautilities.com>
Sent: Monday, October 21, 2019 4:04 PM
To: SDGE EOC Regulatory Notifications <SDGEEOCRegulatoryNotifications@semprautilities.com>; 'Anthony.Noll@cpuc.ca.gov'; Blattner, William <WBlattner@semprautilities.com>; 'Charlotte.Terkeurst - CPUC SED' <charlotte.terkeurst@cpuc.ca.gov>; 'Elizaveta.Malashenko - CPUC SED' <Elizaveta.malashenko@cpuc.ca.gov>; ES - EOD SDGE <ESEODSDGE@semprautilities.com>; ESRB-8 Compliance Filings - CPUC <ESRB_ComplianceFilings@cpuc.ca.gov>; Faber, Clay <CFaber@sdge.com>; 'Fadi.Daye - CPUC SED' <fadi.daye@cpuc.ca.gov>; james.miller@cpuc.ca.gov; Lansinger, William <WLansinger@sempra.com>; 'Leslie "Lee" Palmer - CPUC SED' <leslie.palmer@cpuc.ca.gov>; Lyons, Timothy P <TLyons@sdge.com>; Prusnek, Brian C <BPrusnek@semprautilities.com>; Raagas, Kirstie <KRagas@sdge.com>; Steichen, Renae M <RSteichen@semprautilities.com>
Subject: RE: SDG&E Notification: Potential PSPS Event, Oct. 20–26

Good afternoon,

SDG&E provides this courtesy update to share we continue to monitor Santa Ana weather conditions in the San Diego region. The National Weather Service has issued a Fire Weather Watch for San Diego County mountains and valleys and Orange County inland areas from 3:00 am Thursday, October 24 until 10:00 pm Friday, October 25. Our EOC remains activated through the conclusion of this extended event, which is anticipated to be Saturday, October 26.

Unless there are changes requiring immediate notification, we will provide another general update Tuesday, October 22.

Thank you,

SDG&E Regulatory Affairs

From: SDGE EOC Regulatory Notifications

Sent: Monday, October 21, 2019 3:38 AM

To: SDGE EOC Regulatory Notifications <SDGEEOCRegulatoryNotifications@semprautilities.com>; 'Anthony.Noll@cpuc.ca.gov'; Blattner, William <WBlattner@semprautilities.com>; 'Charlotte Terkeurst - CPUC SED' <charlotte.terkeurst@cpuc.ca.gov>; 'Elizaveta Malashenko - CPUC SED' <Elizaveta.malashenko@cpuc.ca.gov>; ES - EOD SDGE <ESEODSDGE@semprautilities.com>; ESRB-8 Compliance Filings - CPUC <ESRB_ComplianceFilings@cpuc.ca.gov>; Faber, Clay <CFaber@sdge.com>; 'Fadi Daye - CPUC SED' <fadi.daye@cpuc.ca.gov>; james.miller@cpuc.ca.gov; Lansinger, William <WLansinger@sempra.com>; 'Leslie "Lee" Palmer - CPUC SED' <leslie.palmer@cpuc.ca.gov>; Lyons, Timothy P <TLyons@sdge.com>; Prusnek, Brian C <BPrusnek@semprautilities.com>; Raagas, Kirstie <KRagas@sdge.com>; Steichen, Renae M <RSteichen@semprautilities.com>

Subject: SDG&E Notification: Potential PSPS Event, Oct. 20–22

Good morning,

Based on updated weather forecasts, SDG&E is anticipating continuing Santa Ana weather conditions in the San Diego region through Saturday, October 26. The fire potential index (FPI) will range from elevated to extreme in areas of San Diego County through Saturday, October 26. As such, SDG&E has extended this event and its EOC will remain activated through the conclusion of the event, which is anticipated to be Saturday, October 26.

We will provide another update today, Monday, October 21.

Thank you,
SDG&E Regulatory Affairs

From: SDGE EOC Regulatory Notifications <SDGEEOCRegulatoryNotifications@semprautilities.com>

Sent: Sunday, October 20, 2019 18:05

Subject: SDG&E Notification: Potential PSPS Event, Oct. 20–22

Good evening,

SDG&E has activated its Emergency Operations Center (EOC) as of 1700. There are no changes to the potential customer impacts since yesterday's update.

There are currently no active PPS in SDG&E's service area.

Thank you,
SDG&E Regulatory Affairs

From: SDGE EOC Regulatory Notifications <SDGEEOCRegulatoryNotifications@semprautilities.com>

Sent: Saturday, October 19, 2019 13:04

Subject: RE: SDG&E Notification: Potential PPS Event, Oct. 20–22

Good afternoon,

Weather forecasts for weak Santa Ana conditions remain in place for SDG&E's service area, starting in the afternoon on Sunday, Oct. 20 and continuing through Tuesday, Oct. 22.

SDG&E will activate its EOC at 5 p.m. on Sunday and remain staffed through the conclusion of the event.

Based on updated weather forecasts, 1,032 customers, including 57 MBL, will potentially be impacted by this event in the following communities: Cameron, Boulder Creek, Viejas, Crestwood, Boulevard and Valley Center East. There are no active de-energizations at this time.

We will provide another update tomorrow.

Thank you,
SDG&E Regulatory Affairs

From: SDGE EOC Regulatory Notifications
Sent: Friday, October 18, 2019 17:40
Subject: SDG&E Notification: Potential PSPS Event, Oct. 20–22

Good afternoon,

Weather forecasts for Santa Ana conditions in SDG&E's service area are trending down from yesterday's projections. Winds are still expected to begin in the late afternoon on Sunday, Oct. 20 and continue through Monday, Oct. 21.

SDG&E plans to activate its EOC at 5 p.m. on Sunday, Oct. 20, and remain staffed through the conclusion of the event.

At this time, SDG&E expects to provide advanced notification tomorrow morning to 20 customers, including 2 Medical Baseline (MBL), on a single circuit that will potentially be impacted in the Sill Hill/Boulder Creek areas.

We will provide another update midday tomorrow.

Thank you,
SDG&E Regulatory Affairs

From: Beaver, Elizabeth
Sent: Thursday, October 17, 2019 17:21
Subject: SDG&E Initial Notice: Potential PSPS Event, Oct. 20–22

Good afternoon,

Today, SDG&E initiated Public Safety Power Shutoff (PSPS) protocols based on Santa Ana weather conditions forecasted to impact San Diego County starting in the late afternoon on Sunday, October 20, 2019. SDG&E has not activated its Emergency Operations Center (EOC). SDG&E's EOC staff will remain in a monitoring and planning mode until further notice.

At this time, SDG&E expects to provide advanced notification to potentially impacted customers starting tomorrow, October 18.

Weather event details

- Santa Ana weather conditions are expected to begin in SDG&E's service area on Sunday, Oct. 20. Winds are expected to peak in the morning on Monday, Oct. 21 and gradually decrease by Monday evening.
- Additional information including estimated start/restoration times and potentially impacted areas/communities will be provided in our next notification.
- Fire Potential Index (FPI) on Sunday–Monday expected to be extreme in portions of San Diego County
 - FPI expected to return to below extreme levels on Tuesday, Oct. 22.

Thank you,
SDG&E Regulatory Affairs

From: [SDGE EOC Regulatory Notifications](#)
To: ["Anthony.Noll@cpuc.ca.gov"](mailto:Anthony.Noll@cpuc.ca.gov); [Beaver, Elizabeth](#); [Blattner, William](#); ["Charlotte.Terkeurst - CPUC SED"](#); ["Elizaveta Malashenko - CPUC SED"](#); [ES - EOD SDGE](#); [ESRB-8 Compliance Filings - CPUC](#); [Faber, Clay](#); ["Fadi Daye - CPUC SED"](#); james.miller@cpuc.ca.gov; [Lansinger, William](#); ["Leslie "Lee" Palmer - CPUC SED"](#); [Lyons, Timothy P](#); [Prusnek, Brian C](#); [Raagas, Kirstie](#); [SDGE EOC Regulatory Notifications](#); [Steichen, Renae M](#)
Subject: SDG&E Notification: Potential PSPS Event, Oct. 20–26
Date: Tuesday, October 22, 2019 18:18:36

Good evening,

SDG&E continues to monitor Santa Ana weather conditions in the San Diego area. Since our last update, the National Weather Service has upgraded the Fire Weather Watch for the region to a Red Flag Warning. The Red Flag Warning will be in effect starting at 0500 on Thursday, October 24, and continue through 1700 on Friday, October 25.

At this time SDG&E plans to provide advanced notification today, October 22, to approximately 23,944 customers—including 1,400 Medical Baseline (MBL) customers—in the following communities:

- Alpine
- Barona
- Barrett Lake
- Boulevard
- Campo
- Cuyamaca
- Descanso
- East Poway
- East Valley Center
- Julian/Shelter Valley
- Mesa Grande
- Mount Laguna
- Palomar Mountain
- Pine Valley
- Potrero
- Ramona
- Santa Ysabel
- Viejas
- Warner Springs
- Portions of Rancho Bernardo

Additional information, including maps with PSPS boundaries, is available at SDGE.com.

We will provide an update tomorrow, Wednesday, Oct. 23.

Thank you,
SDG&E Regulatory Affairs

From: SDGE EOC Regulatory Notifications <SDGFEOCRegulatoryNotifications@semprautilities.com>
Sent: Tuesday, October 22, 2019 04:04
Subject: SDG&E Notification: Potential PSPS Event, Oct. 20–26

Good morning,

SDG&E provides this courtesy update to share that we continue to monitor Santa Ana weather conditions in the San Diego region. The National Weather Service has issued a Fire Weather Watch for San Diego County mountains and valleys and Orange County inland areas from 3:00 am on Thursday, October 24, until 10:00 pm on Friday, October 25. Our EOC remains activated through the conclusion of this extended event, which is anticipated to be Saturday, October 26.

Unless there are changes requiring immediate notification, we will provide another general update later today, Tuesday, October 22.

Thank you,
SDG&E Regulatory Affairs

From: SDGE EOC Regulatory Notifications <SDGFEOCRegulatoryNotifications@semprautilities.com>

Sent: Monday, October 21, 2019 4:04 PM

Subject: RE: SDG&E Notification: Potential PSPS Event, Oct. 20–26

Good afternoon,

SDG&E provides this courtesy update to share we continue to monitor Santa Ana weather conditions in the San Diego region. The National Weather Service has issued a Fire Weather Watch for San Diego County mountains and valleys and Orange County inland areas from 3:00 am Thursday, October 24 until 10:00 pm Friday, October 25. Our EOC remains activated through the conclusion of this extended event, which is anticipated to be Saturday, October 26.

Unless there are changes requiring immediate notification, we will provide another general update Tuesday, October 22.

Thank you,
SDG&E Regulatory Affairs

From: SDGE EOC Regulatory Notifications

Sent: Monday, October 21, 2019 3:38 AM

Subject: SDG&E Notification: Potential PSPS Event, Oct. 20–22

Good morning,

Based on updated weather forecasts, SDG&E is anticipating continuing Santa Ana weather conditions in the San Diego region through Saturday, October 26. The fire potential index (FPI) will range from elevated to extreme in areas of San Diego County through Saturday, October 26. As such, SDG&E has extended this event and its EOC will remain activated through the conclusion of the event, which is anticipated to be Saturday, October 26.

We will provide another update today, Monday, October 21.

Thank you,
SDG&E Regulatory Affairs

From: SDGE EOC Regulatory Notifications <SDGFEOCRegulatoryNotifications@semprautilities.com>
Sent: Sunday, October 20, 2019 18:05
Subject: SDG&E Notification: Potential PSPS Event, Oct. 20–22

Good evening,

SDG&E has activated its Emergency Operations Center (EOC) as of 1700. There are no changes to the potential customer impacts since yesterday's update.

There are currently no active PSPS in SDG&E's service area.

Thank you,
SDG&E Regulatory Affairs

From: SDGE EOC Regulatory Notifications <SDGFEOCRegulatoryNotifications@semprautilities.com>
Sent: Saturday, October 19, 2019 13:04
Subject: RE: SDG&E Notification: Potential PSPS Event, Oct. 20–22

Good afternoon,

Weather forecasts for weak Santa Ana conditions remain in place for SDG&E's service area, starting in the afternoon on Sunday, Oct. 20 and continuing through Tuesday, Oct. 22.

SDG&E will activate its EOC at 5 p.m. on Sunday and remain staffed through the conclusion of the event.

Based on updated weather forecasts, 1,032 customers, including 57 MBL, will potentially be impacted by this event in the following communities: Cameron, Boulder Creek, Viejas, Crestwood, Boulevard and Valley Center East. There are no active de-energizations at this time.

We will provide another update tomorrow.

Thank you,
SDG&E Regulatory Affairs

From: SDGE EOC Regulatory Notifications
Sent: Friday, October 18, 2019 17:40
Subject: SDG&E Notification: Potential PSPS Event, Oct. 20–22

Good afternoon,

Weather forecasts for Santa Ana conditions in SDG&E's service area are trending down from yesterday's projections. Winds are still expected to begin in the late afternoon on Sunday, Oct. 20 and continue through Monday, Oct. 21.

SDG&E plans to activate its EOC at 5 p.m. on Sunday, Oct. 20, and remain staffed through the conclusion of the event.

At this time, SDG&E expects to provide advanced notification tomorrow morning to 20

customers, including 2 Medical Baseline (MBL), on a single circuit that will potentially be impacted in the Sill Hill/Boulder Creek areas.

We will provide another update midday tomorrow.

Thank you,
SDG&E Regulatory Affairs

From: Beaver, Elizabeth

Sent: Thursday, October 17, 2019 17:21

Subject: SDG&E Initial Notice: Potential PSPS Event, Oct. 20–22

Good afternoon,

Today, SDG&E initiated Public Safety Power Shutoff (PSPS) protocols based on Santa Ana weather conditions forecasted to impact San Diego County starting in the late afternoon on Sunday, October 20, 2019. SDG&E has not activated its Emergency Operations Center (EOC). SDG&E's EOC staff will remain in a monitoring and planning mode until further notice.

At this time, SDG&E expects to provide advanced notification to potentially impacted customers starting tomorrow, October 18.

Weather event details

- Santa Ana weather conditions are expected to begin in SDG&E's service area on Sunday, Oct. 20. Winds are expected to peak in the morning on Monday, Oct. 21 and gradually decrease by Monday evening.
- Additional information including estimated start/restoration times and potentially impacted areas/communities will be provided in our next notification.
- Fire Potential Index (FPI) on Sunday–Monday expected to be extreme in portions of San Diego County
 - FPI expected to return to below extreme levels on Tuesday, Oct. 22.

Thank you,
SDG&E Regulatory Affairs

From: [SDGE EOC Regulatory Notifications](#)
To: "Noll, Anthony"; [SDGE EOC Regulatory Notifications](#)
Cc: [Gomez, Saul](#)
Subject: RE: SDG&E Notification: Potential PSPS Event, Oct. 20–26
Date: Wednesday, October 23, 2019 17:12:31

Thank you, Tony. Confirming that Saul is added to the distribution list.

Best,
Kirstie

From: Noll, Anthony <Anthony.Noll@cpuc.ca.gov>
Sent: Wednesday, October 23, 2019 5:02 PM
To: SDGE EOC Regulatory Notifications <SDGEEOCRegulatoryNotifications@semprautilities.com>
Cc: Gomez, Saul <Saul.Gomez@cpuc.ca.gov>
Subject: [EXTERNAL] RE: SDG&E Notification: Potential PSPS Event, Oct. 20–26

Please add Saul Gomez (saul.gomez@cpuc.ca.gov). He is a new Deputy Executive Director at the CPUC.

Thanks,
Tony

Anthony Noll

Program Manager, Wildfire Safety and Enforcement Branch
California Public Utilities Commission
Office: (916) 928-3315
Mobile: (916) 247-9372
E-mail: anthony.noll@cpuc.ca.gov

From: SDGE EOC Regulatory Notifications <SDGEEOCRegulatoryNotifications@semprautilities.com>
Sent: Tuesday, October 22, 2019 6:19 PM
To: 'Anthony.Noll@cpuc.ca.gov'; Beaver, Elizabeth <EBeaver@sdge.com>; Blattner, William <WBlattner@semprautilities.com>; TerKeurst, Charlotte <charlotte.terkeurst@cpuc.ca.gov>; Malashenko, Elizaveta I. <elizaveta.malashenko@cpuc.ca.gov>; ES - EOD SDGE <ESEODSDGE@semprautilities.com>; ESRB_ComplianceFilings <ESRB_ComplianceFilings@cpuc.ca.gov>; Faber, Clay <CFaber@sdge.com>; Daye, Fadi <fadi.daye@cpuc.ca.gov>; Miller, James <James.Miller@cpuc.ca.gov>; Lansinger, William <WLansinger@sempra.com>; Palmer, Leslie L. <Leslie.Palmer@cpuc.ca.gov>; Lyons, Timothy P <TLyons@sdge.com>; Prusnek, Brian C <BPrusnek@semprautilities.com>; Raagas, Kirstie <KRagas@sdge.com>; SDGE EOC Regulatory Notifications <SDGEEOCRegulatoryNotifications@semprautilities.com>; Steichen, Renae M <RSteichen@semprautilities.com>
Subject: SDG&E Notification: Potential PSPS Event, Oct. 20–26

Good evening,

SDG&E continues to monitor Santa Ana weather conditions in the San Diego area. Since our last update, the National Weather Service has upgraded the Fire Weather Watch for the region to a Red Flag Warning. The Red Flag Warning will be in effect starting at 0500 on Thursday, October 24, and continue through 1700 on Friday, October 25.

At this time SDG&E plans to provide advanced notification today, October 22, to approximately 23,944 customers—including 1,400 Medical Baseline (MBL) customers—in the following communities:

- Alpine
- Barona
- Barrett Lake
- Boulevard
- Campo
- Cuyamaca
- Descanso
- East Poway
- East Valley Center
- Julian/Shelter Valley
- Mesa Grande
- Mount Laguna
- Palomar Mountain
- Pine Valley
- Potrero
- Ramona
- Santa Ysabel
- Viejas
- Warner Springs
- Portions of Rancho Bernardo

Additional information, including maps with PSPS boundaries, is available at SDGE.com.

We will provide an update tomorrow, Wednesday, Oct. 23.

Thank you,
SDG&E Regulatory Affairs

From: SDGE EOC Regulatory Notifications <SDGEEOCRegulatoryNotifications@semprautilities.com>

Sent: Tuesday, October 22, 2019 04:04

Subject: SDG&E Notification: Potential PSPS Event, Oct. 20–26

Good morning,

SDG&E provides this courtesy update to share that we continue to monitor Santa Ana weather conditions in the San Diego region. The National Weather Service has issued a Fire Weather Watch for San Diego County mountains and valleys and Orange County inland areas from 3:00 am on Thursday, October 24, until 10:00 pm on Friday, October 25. Our EOC remains activated through the conclusion of this extended event, which is anticipated to be Saturday, October 26.

Unless there are changes requiring immediate notification, we will provide another general update later today, Tuesday, October 22.

Thank you,
SDG&E Regulatory Affairs

From: SDGE EOC Regulatory Notifications <SDGEEOCRegulatoryNotifications@semprautilities.com>
Sent: Monday, October 21, 2019 4:04 PM
Subject: RE: SDG&E Notification: Potential PSPS Event, Oct. 20–26

Good afternoon,

SDG&E provides this courtesy update to share we continue to monitor Santa Ana weather conditions in the San Diego region. The National Weather Service has issued a Fire Weather Watch for San Diego County mountains and valleys and Orange County inland areas from 3:00 am Thursday, October 24 until 10:00 pm Friday, October 25. Our EOC remains activated through the conclusion of this extended event, which is anticipated to be Saturday, October 26.

Unless there are changes requiring immediate notification, we will provide another general update Tuesday, October 22.

Thank you,
SDG&E Regulatory Affairs

From: SDGE EOC Regulatory Notifications
Sent: Monday, October 21, 2019 3:38 AM
Subject: SDG&E Notification: Potential PSPS Event, Oct. 20–22

Good morning,

Based on updated weather forecasts, SDG&E is anticipating continuing Santa Ana weather conditions in the San Diego region through Saturday, October 26. The fire potential index (FPI) will range from elevated to extreme in areas of San Diego County through Saturday, October 26. As such, SDG&E has extended this event and its EOC will remain activated through the conclusion of the event, which is anticipated to be Saturday, October 26.

We will provide another update today, Monday, October 21.

Thank you,
SDG&E Regulatory Affairs

From: SDGE EOC Regulatory Notifications <SDGEEOCRegulatoryNotifications@semprautilities.com>
Sent: Sunday, October 20, 2019 18:05
Subject: SDG&E Notification: Potential PSPS Event, Oct. 20–22

Good evening,

SDG&E has activated its Emergency Operations Center (EOC) as of 1700. There are no

changes to the potential customer impacts since yesterday's update.

There are currently no active PSPS in SDG&E's service area.

Thank you,
SDG&E Regulatory Affairs

From: SDGE EOC Regulatory Notifications <SDGEEOCRegulatoryNotifications@semprautilities.com>

Sent: Saturday, October 19, 2019 13:04

Subject: RE: SDG&E Notification: Potential PSPS Event, Oct. 20–22

Good afternoon,

Weather forecasts for weak Santa Ana conditions remain in place for SDG&E's service area, starting in the afternoon on Sunday, Oct. 20 and continuing through Tuesday, Oct. 22.

SDG&E will activate its EOC at 5 p.m. on Sunday and remain staffed through the conclusion of the event.

Based on updated weather forecasts, 1,032 customers, including 57 MBL, will potentially be impacted by this event in the following communities: Cameron, Boulder Creek, Viejas, Crestwood, Boulevard and Valley Center East. There are no active de-energizations at this time.

We will provide another update tomorrow.

Thank you,
SDG&E Regulatory Affairs

From: SDGE EOC Regulatory Notifications

Sent: Friday, October 18, 2019 17:40

Subject: SDG&E Notification: Potential PSPS Event, Oct. 20–22

Good afternoon,

Weather forecasts for Santa Ana conditions in SDG&E's service area are trending down from yesterday's projections. Winds are still expected to begin in the late afternoon on Sunday, Oct. 20 and continue through Monday, Oct. 21.

SDG&E plans to activate its EOC at 5 p.m. on Sunday, Oct. 20, and remain staffed through the conclusion of the event.

At this time, SDG&E expects to provide advanced notification tomorrow morning to 20 customers, including 2 Medical Baseline (MBL), on a single circuit that will potentially be impacted in the Sill Hill/Boulder Creek areas.

We will provide another update midday tomorrow.

Thank you,
SDG&E Regulatory Affairs

From: Beaver, Elizabeth

Sent: Thursday, October 17, 2019 17:21

Subject: SDG&E Initial Notice: Potential PSPS Event, Oct. 20–22

Good afternoon,

Today, SDG&E initiated Public Safety Power Shutoff (PSPS) protocols based on Santa Ana weather conditions forecasted to impact San Diego County starting in the late afternoon on Sunday, October 20, 2019. SDG&E has not activated its Emergency Operations Center (EOC). SDG&E's EOC staff will remain in a monitoring and planning mode until further notice.

At this time, SDG&E expects to provide advanced notification to potentially impacted customers starting tomorrow, October 18.

Weather event details

- Santa Ana weather conditions are expected to begin in SDG&E's service area on Sunday, Oct. 20. Winds are expected to peak in the morning on Monday, Oct. 21 and gradually decrease by Monday evening.
- Additional information including estimated start/restoration times and potentially impacted areas/communities will be provided in our next notification.
- Fire Potential Index (FPI) on Sunday–Monday expected to be extreme in portions of San Diego County
 - FPI expected to return to below extreme levels on Tuesday, Oct. 22.

Thank you,
SDG&E Regulatory Affairs

This email originated outside of Sempra Energy. Be cautious of attachments, web links, or requests for information.

From: [SDGE EOC Regulatory Notifications](#)
To: [SDGE EOC Regulatory Notifications](#); "Anthony.Noll@cpuc.ca.gov"; [Blattner, William](#); "[Charlotte Terkeurst - CPUC SED](#)"; "[Elizaveta Malashenko - CPUC SED](#)"; [ES - EOD SDGE](#); [ESRB-8 Compliance Filings - CPUC](#); [Faber, Clay](#); "[Fadi Daye - CPUC SED](#)"; james.miller@cpuc.ca.gov; [Lansinger, William](#); "[Leslie "Lee" Palmer - CPUC SED](#)"; [Lyons, Timothy P](#); [Prusnek, Brian C](#); [Raagas, Kirstie](#); saul.gomez@cpuc.ca.gov; [Steichen, Renae M](#)
Subject: Corrected: SDG&E Notification: Potential PSPS Event, Oct. 20–26
Date: Wednesday, October 23, 2019 20:47:41

Good evening,

Based on updated weather forecasts for a Santa Ana weather event and Red Flag Warning conditions expected to impact the San Diego region starting tomorrow, Thursday, October 24, SDG&E will provide advanced notification to approximately 17,701 additional customers, including 657 MBL customers, tonight. Including the notifications sent yesterday, October 22, approximately 41,465 customers, including 2,057 MBL customers, will be notified of PSPS potential impacts.

Tonight's notifications will be provided to customers in the following communities:

- Rancho Santa Fe
- San Marcos
- Poway

Additional information, including maps with PSPS boundaries, is available at [SDGE.com](#).

We will provide an update tomorrow, Thursday, Oct. 24.

Thank you,
SDG&E Regulatory Affairs

From: SDGE EOC Regulatory Notifications <SDGEEOCRegulatoryNotifications@semprautilities.com>
Sent: Tuesday, October 22, 2019 18:19
Subject: SDG&E Notification: Potential PSPS Event, Oct. 20–26

Good evening,

SDG&E continues to monitor Santa Ana weather conditions in the San Diego area. Since our last update, the National Weather Service has upgraded the Fire Weather Watch for the region to a Red Flag Warning. The Red Flag Warning will be in effect starting at 0500 on Thursday, October 24, and continue through 1700 on Friday, October 25.

At this time SDG&E plans to provide advanced notification today, October 22, to approximately 23,944 customers—including 1,400 Medical Baseline (MBL) customers—in the following communities:

- Alpine
- Barona
- Barrett Lake
- Boulevard
- Campo
- Cuyamaca
- Descanso
- East Poway

- East Valley Center
- Julian/Shelter Valley
- Mesa Grande
- Mount Laguna
- Palomar Mountain
- Pine Valley
- Potrero
- Ramona
- Santa Ysabel
- Viejas
- Warner Springs
- Portions of Rancho Bernardo

Additional information, including maps with PSPS boundaries, is available at SDGE.com.

We will provide an update tomorrow, Wednesday, Oct. 23.

Thank you,
SDG&E Regulatory Affairs

From: SDGE EOC Regulatory Notifications <SDGEEOCRegulatoryNotifications@semprautilities.com>
Sent: Tuesday, October 22, 2019 04:04
Subject: SDG&E Notification: Potential PSPS Event, Oct. 20–26

Good morning,

SDG&E provides this courtesy update to share that we continue to monitor Santa Ana weather conditions in the San Diego region. The National Weather Service has issued a Fire Weather Watch for San Diego County mountains and valleys and Orange County inland areas from 3:00 am on Thursday, October 24, until 10:00 pm on Friday, October 25. Our EOC remains activated through the conclusion of this extended event, which is anticipated to be Saturday, October 26.

Unless there are changes requiring immediate notification, we will provide another general update later today, Tuesday, October 22.

Thank you,
SDG&E Regulatory Affairs

From: SDGE EOC Regulatory Notifications <SDGEEOCRegulatoryNotifications@semprautilities.com>
Sent: Monday, October 21, 2019 4:04 PM
Subject: RE: SDG&E Notification: Potential PSPS Event, Oct. 20–26

Good afternoon,

SDG&E provides this courtesy update to share we continue to monitor Santa Ana weather conditions in the San Diego region. The National Weather Service has issued a Fire Weather Watch for San Diego County mountains and valleys and Orange County inland areas from 3:00 am Thursday, October 24 until 10:00 pm Friday, October 25. Our EOC

remains activated through the conclusion of this extended event, which is anticipated to be Saturday, October 26.

Unless there are changes requiring immediate notification, we will provide another general update Tuesday, October 22.

Thank you,
SDG&E Regulatory Affairs

From: SDGE EOC Regulatory Notifications
Sent: Monday, October 21, 2019 3:38 AM
Subject: SDG&E Notification: Potential PSPS Event, Oct. 20–22

Good morning,

Based on updated weather forecasts, SDG&E is anticipating continuing Santa Ana weather conditions in the San Diego region through Saturday, October 26. The fire potential index (FPI) will range from elevated to extreme in areas of San Diego County through Saturday, October 26. As such, SDG&E has extended this event and its EOC will remain activated through the conclusion of the event, which is anticipated to be Saturday, October 26.

We will provide another update today, Monday, October 21.

Thank you,
SDG&E Regulatory Affairs

From: SDGE EOC Regulatory Notifications <SDGEEOCRegulatoryNotifications@semprautilities.com>
Sent: Sunday, October 20, 2019 18:05
Subject: SDG&E Notification: Potential PSPS Event, Oct. 20–22

Good evening,

SDG&E has activated its Emergency Operations Center (EOC) as of 1700. There are no changes to the potential customer impacts since yesterday's update.

There are currently no active PSPS in SDG&E's service area.

Thank you,
SDG&E Regulatory Affairs

From: SDGE EOC Regulatory Notifications <SDGEEOCRegulatoryNotifications@semprautilities.com>
Sent: Saturday, October 19, 2019 13:04
Subject: RE: SDG&E Notification: Potential PSPS Event, Oct. 20–22

Good afternoon,

Weather forecasts for weak Santa Ana conditions remain in place for SDG&E's service area, starting in the afternoon on Sunday, Oct. 20 and continuing through Tuesday, Oct. 22.

SDG&E will activate its EOC at 5 p.m. on Sunday and remain staffed through the conclusion

of the event.

Based on updated weather forecasts, 1,032 customers, including 57 MBL, will potentially be impacted by this event in the following communities: Cameron, Boulder Creek, Viejas, Crestwood, Boulevard and Valley Center East. There are no active de-energizations at this time.

We will provide another update tomorrow.

Thank you,
SDG&E Regulatory Affairs

From: SDGE EOC Regulatory Notifications
Sent: Friday, October 18, 2019 17:40
Subject: SDG&E Notification: Potential PSPS Event, Oct. 20–22

Good afternoon,

Weather forecasts for Santa Ana conditions in SDG&E's service area are trending down from yesterday's projections. Winds are still expected to begin in the late afternoon on Sunday, Oct. 20 and continue through Monday, Oct. 21.

SDG&E plans to activate its EOC at 5 p.m. on Sunday, Oct. 20, and remain staffed through the conclusion of the event.

At this time, SDG&E expects to provide advanced notification tomorrow morning to 20 customers, including 2 Medical Baseline (MBL), on a single circuit that will potentially be impacted in the Sill Hill/Boulder Creek areas.

We will provide another update midday tomorrow.

Thank you,
SDG&E Regulatory Affairs

From: Beaver, Elizabeth
Sent: Thursday, October 17, 2019 17:21
Subject: SDG&E Initial Notice: Potential PSPS Event, Oct. 20–22

Good afternoon,

Today, SDG&E initiated Public Safety Power Shutoff (PSPS) protocols based on Santa Ana weather conditions forecasted to impact San Diego County starting in the late afternoon on Sunday, October 20, 2019. SDG&E has not activated its Emergency Operations Center (EOC). SDG&E's EOC staff will remain in a monitoring and planning mode until further notice.

At this time, SDG&E expects to provide advanced notification to potentially impacted customers starting tomorrow, October 18.

Weather event details

- Santa Ana weather conditions are expected to begin in SDG&E's service area on

Sunday, Oct. 20. Winds are expected to peak in the morning on Monday, Oct. 21 and gradually decrease by Monday evening.

- Additional information including estimated start/restoration times and potentially impacted areas/communities will be provided in our next notification.
- Fire Potential Index (FPI) on Sunday–Monday expected to be extreme in portions of San Diego County
 - FPI expected to return to below extreme levels on Tuesday, Oct. 22.

Thank you,
SDG&E Regulatory Affairs

From: [SDGE EOC Regulatory Notifications](#)
To: ["Anthony.Noll@cpuc.ca.gov"](#); [Beaver, Elizabeth](#); [Blattner, William](#); ["Charlotte.Terkeurst - CPUC SED"](#); ["Elizaveta Malashenko - CPUC SED"](#); [ES - EOD SDGE](#); ["ESRB-8 Compliance Filings - CPUC"](#); [Faber, Clay](#); ["Fadi Daye - CPUC SED"](#); ["james.miller@cpuc.ca.gov"](#); [Lansinger, William](#); ["Leslie "Lee" Palmer - CPUC SED"](#); [Lyons, Timothy P](#); [Prusnek, Brian C](#); [Raagas, Kirstie](#); ["saul.gomez@cpuc.ca.gov"](#); [SDGE EOC Regulatory Notifications](#); [Steichen, Renae M](#)
Subject: SDG&E Notification: PSPS Initiated - PSPS Event, October 20-26
Date: Thursday, October 24, 2019 04:28:21
Attachments: [SDGE PSPS 10-24-2019 0415.xlsx](#)

Good morning,

SDG&E has initiated Public Safety Power Shutoffs (PSPS) in areas of San Diego County due to Santa Ana conditions and a Red Flag Warning in effect in the region.

Please see the attached spreadsheet on PSPS-related outages as of 0415 hrs. Please note, estimated restoration times are subject to change based on field patrol observations and weather conditions.

Additional information, including maps with PSPS boundaries, is available at [SDGE.com](#).

Thank you,

SDG&E Regulatory Affairs

From: SDGE EOC Regulatory Notifications <SDGEEOCRegulatoryNotifications@semprautilities.com>
Sent: Wednesday, October 23, 2019 8:48 PM
To: SDGE EOC Regulatory Notifications <SDGEEOCRegulatoryNotifications@semprautilities.com>; 'Anthony.Noll@cpuc.ca.gov'; Blattner, William <WBlattner@semprautilities.com>; 'Charlotte Terkeurst - CPUC SED' <charlotte.terkeurst@cpuc.ca.gov>; 'Elizaveta Malashenko - CPUC SED' <Elizaveta.malashenko@cpuc.ca.gov>; ES - EOD SDGE <ESEODSDGE@semprautilities.com>; ESRB-8 Compliance Filings - CPUC <ESRB_ComplianceFilings@cpuc.ca.gov>; Faber, Clay <CFaber@sdge.com>; 'Fadi Daye - CPUC SED' <fadi.daye@cpuc.ca.gov>; james.miller@cpuc.ca.gov; Lansinger, William <WLansinger@sempra.com>; 'Leslie "Lee" Palmer - CPUC SED' <leslie.palmer@cpuc.ca.gov>; Lyons, Timothy P <TLyons@sdge.com>; Prusnek, Brian C <BPrusnek@semprautilities.com>; Raagas, Kirstie <KRaagas@sdge.com>; saul.gomez@cpuc.ca.gov; Steichen, Renae M <RSteichen@semprautilities.com>
Subject: Corrected: SDG&E Notification: Potential PSPS Event, Oct. 20–26

Good evening,

Based on updated weather forecasts for a Santa Ana weather event and Red Flag Warning conditions expected to impact the San Diego region starting tomorrow, Thursday, October 24, SDG&E will provide advanced notification to approximately 17,701 additional customers, including 657 MBL customers, tonight. Including the notifications sent yesterday, October 22, approximately 41,465 customers, including 2,057 MBL customers, will be notified of PSPS potential impacts.

**Tonight's notifications will be provided to customers in the following communities:
Rancho Santa Fe**

- San Marcos
- Poway

Additional information, including maps with PSPS boundaries, is available at SDGE.com.

We will provide an update tomorrow, Thursday, Oct. 24.

Thank you,
SDG&E Regulatory Affairs

From: SDGE EOC Regulatory Notifications <SDGEEOCRegulatoryNotifications@semprautilities.com>

Sent: Tuesday, October 22, 2019 18:19

Subject: SDG&E Notification: Potential PSPS Event, Oct. 20–26

Good evening,

SDG&E continues to monitor Santa Ana weather conditions in the San Diego area. Since our last update, the National Weather Service has upgraded the Fire Weather Watch for the region to a Red Flag Warning. The Red Flag Warning will be in effect starting at 0500 on Thursday, October 24, and continue through 1700 on Friday, October 25.

At this time SDG&E plans to provide advanced notification today, October 22, to approximately 23,944 customers—including 1,400 Medical Baseline (MBL) customers—in the following communities:

- Alpine
- Barona
- Barrett Lake
- Boulevard
- Campo
- Cuyamaca
- Descanso
- East Poway
- East Valley Center
- Julian/Shelter Valley
- Mesa Grande
- Mount Laguna
- Palomar Mountain
- Pine Valley
- Potrero
- Ramona
- Santa Ysabel
- Viejas
- Warner Springs
- Portions of Rancho Bernardo

Additional information, including maps with PSPS boundaries, is available at SDGE.com.

We will provide an update tomorrow, Wednesday, Oct. 23.

Thank you,
SDG&E Regulatory Affairs

From: SDGE EOC Regulatory Notifications <SDGEEOCRegulatoryNotifications@semprautilities.com>
Sent: Tuesday, October 22, 2019 04:04
Subject: SDG&E Notification: Potential PSPS Event, Oct. 20–26

Good morning,

SDG&E provides this courtesy update to share that we continue to monitor Santa Ana weather conditions in the San Diego region. The National Weather Service has issued a Fire Weather Watch for San Diego County mountains and valleys and Orange County inland areas from 3:00 am on Thursday, October 24, until 10:00 pm on Friday, October 25. Our EOC remains activated through the conclusion of this extended event, which is anticipated to be Saturday, October 26.

Unless there are changes requiring immediate notification, we will provide another general update later today, Tuesday, October 22.

Thank you,
SDG&E Regulatory Affairs

From: SDGE EOC Regulatory Notifications <SDGEEOCRegulatoryNotifications@semprautilities.com>
Sent: Monday, October 21, 2019 4:04 PM
Subject: RE: SDG&E Notification: Potential PSPS Event, Oct. 20–26

Good afternoon,

SDG&E provides this courtesy update to share we continue to monitor Santa Ana weather conditions in the San Diego region. The National Weather Service has issued a Fire Weather Watch for San Diego County mountains and valleys and Orange County inland areas from 3:00 am Thursday, October 24 until 10:00 pm Friday, October 25. Our EOC remains activated through the conclusion of this extended event, which is anticipated to be Saturday, October 26.

Unless there are changes requiring immediate notification, we will provide another general update Tuesday, October 22.

Thank you,
SDG&E Regulatory Affairs

From: SDGE EOC Regulatory Notifications
Sent: Monday, October 21, 2019 3:38 AM
Subject: SDG&E Notification: Potential PSPS Event, Oct. 20–22

Good morning,

Based on updated weather forecasts, SDG&E is anticipating continuing Santa Ana weather

conditions in the San Diego region through Saturday, October 26. The fire potential index (FPI) will range from elevated to extreme in areas of San Diego County through Saturday, October 26. As such, SDG&E has extended this event and its EOC will remain activated through the conclusion of the event, which is anticipated to be Saturday, October 26.

We will provide another update today, Monday, October 21.

Thank you,
SDG&E Regulatory Affairs

From: SDGE EOC Regulatory Notifications <SDGEEOCRegulatoryNotifications@semprautilities.com>
Sent: Sunday, October 20, 2019 18:05
Subject: SDG&E Notification: Potential PSPS Event, Oct. 20–22

Good evening,

SDG&E has activated its Emergency Operations Center (EOC) as of 1700. There are no changes to the potential customer impacts since yesterday's update.

There are currently no active PSPS in SDG&E's service area.

Thank you,
SDG&E Regulatory Affairs

From: SDGE EOC Regulatory Notifications <SDGEEOCRegulatoryNotifications@semprautilities.com>
Sent: Saturday, October 19, 2019 13:04
Subject: RE: SDG&E Notification: Potential PSPS Event, Oct. 20–22

Good afternoon,

Weather forecasts for weak Santa Ana conditions remain in place for SDG&E's service area, starting in the afternoon on Sunday, Oct. 20 and continuing through Tuesday, Oct. 22.

SDG&E will activate its EOC at 5 p.m. on Sunday and remain staffed through the conclusion of the event.

Based on updated weather forecasts, 1,032 customers, including 57 MBL, will potentially be impacted by this event in the following communities: Cameron, Boulder Creek, Viejas, Crestwood, Boulevard and Valley Center East. There are no active de-energizations at this time.

We will provide another update tomorrow.

Thank you,
SDG&E Regulatory Affairs

From: SDGE EOC Regulatory Notifications
Sent: Friday, October 18, 2019 17:40
Subject: SDG&E Notification: Potential PSPS Event, Oct. 20–22

Good afternoon,

Weather forecasts for Santa Ana conditions in SDG&E's service area are trending down from yesterday's projections. Winds are still expected to begin in the late afternoon on Sunday, Oct. 20 and continue through Monday, Oct. 21.

SDG&E plans to activate its EOC at 5 p.m. on Sunday, Oct. 20, and remain staffed through the conclusion of the event.

At this time, SDG&E expects to provide advanced notification tomorrow morning to 20 customers, including 2 Medical Baseline (MBL), on a single circuit that will potentially be impacted in the Sill Hill/Boulder Creek areas.

We will provide another update midday tomorrow.

Thank you,
SDG&E Regulatory Affairs

From: Beaver, Elizabeth

Sent: Thursday, October 17, 2019 17:21

Subject: SDG&E Initial Notice: Potential PSPS Event, Oct. 20–22

Good afternoon,

Today, SDG&E initiated Public Safety Power Shutoff (PSPS) protocols based on Santa Ana weather conditions forecasted to impact San Diego County starting in the late afternoon on Sunday, October 20, 2019. SDG&E has not activated its Emergency Operations Center (EOC). SDG&E's EOC staff will remain in a monitoring and planning mode until further notice.

At this time, SDG&E expects to provide advanced notification to potentially impacted customers starting tomorrow, October 18.

Weather event details

- Santa Ana weather conditions are expected to begin in SDG&E's service area on Sunday, Oct. 20. Winds are expected to peak in the morning on Monday, Oct. 21 and gradually decrease by Monday evening.
- Additional information including estimated start/restoration times and potentially impacted areas/communities will be provided in our next notification.
- Fire Potential Index (FPI) on Sunday–Monday expected to be extreme in portions of San Diego County
 - FPI expected to return to below extreme levels on Tuesday, Oct. 22.

Thank you,
SDG&E Regulatory Affairs

From: [SDGE EOC Regulatory Notifications](#)
To: [SDGE EOC Regulatory Notifications](#); "[Anthony.Noll@cpuc.ca.gov](#)"; [Beaver, Elizabeth](#); [Blattner, William](#); "[Charlotte Terkeurst - CPUC SED](#)"; "[Elizaveta Malashenko - CPUC SED](#)"; [ES - EOD SDGE](#); "[ESRB-8 Compliance Filings - CPUC](#)"; [Faber, Clay](#); "[Fadi Daye - CPUC SED](#)"; "[james.miller@cpuc.ca.gov](#)"; [Lansinger, William](#); "[Leslie "Lee" Palmer - CPUC SED](#)"; [Lyons, Timothy P](#); [Prusnek, Brian C](#); "[saul.gomez@cpuc.ca.gov](#)"; [Steichen, Renae M](#)
Subject: RE: SDG&E Notification: PSPS Initiated - PSPS Event, October 20-26
Date: Thursday, October 24, 2019 07:20:41
Attachments: [SDGE PSPS 10-24-2019_0715.xlsx](#)
Importance: Low

Hello,

SDG&E has implemented additional Public Safety Power Shutoffs (PSPS) in areas of San Diego County due to Santa Ana conditions and a Red Flag Warning in effect in the region.

Please see the attached spreadsheet on PSPS-related outages as of 0715 hrs. Please note, estimated restoration times are subject to change based on field patrol observations and weather conditions.

Additional information, including maps with PSPS boundaries, is available at [SDGE.com](#).

Thank you,

SDG&E Regulatory Affairs

From: SDGE EOC Regulatory Notifications <SDGEEOCRegulatoryNotifications@semprautilities.com>

Sent: Thursday, October 24, 2019 4:27 AM

To: 'Anthony.Noll@cpuc.ca.gov'; [Beaver, Elizabeth](#) <EBeaver@sdge.com>; [Blattner, William](#) <WBlattner@semprautilities.com>; 'Charlotte Terkeurst - CPUC SED' <charlotte.terkeurst@cpuc.ca.gov>; 'Elizaveta Malashenko - CPUC SED' <Elizaveta.malashenko@cpuc.ca.gov>; [ES - EOD SDGE](#) <ESEODSDGE@semprautilities.com>; 'ESRB-8 Compliance Filings - CPUC' <ESRB_ComplianceFilings@cpuc.ca.gov>; [Faber, Clay](#) <CFaber@sdge.com>; 'Fadi Daye - CPUC SED' <fadi.daye@cpuc.ca.gov>; 'james.miller@cpuc.ca.gov' <james.miller@cpuc.ca.gov>; [Lansinger, William](#) <WLansinger@sempra.com>; 'Leslie "Lee" Palmer - CPUC SED' <leslie.palmer@cpuc.ca.gov>; [Lyons, Timothy P](#) <TLyons@sdge.com>; [Prusnek, Brian C](#) <BPrusnek@semprautilities.com>; [Raagas, Kirstie](#) <KRaagas@sdge.com>; 'saul.gomez@cpuc.ca.gov' <saul.gomez@cpuc.ca.gov>; SDGE EOC Regulatory Notifications <SDGEEOCRegulatoryNotifications@semprautilities.com>; [Steichen, Renae M](#) <RSteichen@semprautilities.com>

Subject: SDG&E Notification: PSPS Initiated - PSPS Event, October 20-26

Good morning,

SDG&E has initiated Public Safety Power Shutoffs (PSPS) in areas of San Diego County due to Santa Ana conditions and a Red Flag Warning in effect in the region.

Please see the attached spreadsheet on PSPS-related outages as of 0415 hrs. Please note, estimated restoration times are subject to change based on field patrol observations and weather conditions.

Additional information, including maps with PSPS boundaries, is available at SDGE.com.

Thank you,

SDG&E Regulatory Affairs

From: SDGE EOC Regulatory Notifications <SDGEEOCRegulatoryNotifications@semprautilities.com>
Sent: Wednesday, October 23, 2019 8:48 PM
To: SDGE EOC Regulatory Notifications <SDGEEOCRegulatoryNotifications@semprautilities.com>; 'Anthony.Noll@cpuc.ca.gov'; Blattner, William <WBlattner@semprautilities.com>; 'Charlotte Terkeurst - CPUC SED' <charlotte.terkeurst@cpuc.ca.gov>; 'Elizaveta Malashenko - CPUC SED' <Elizaveta.malashenko@cpuc.ca.gov>; ES - EOD SDGE <ESEODSDGE@semprautilities.com>; ESRB-8 Compliance Filings - CPUC <ESRB_ComplianceFilings@cpuc.ca.gov>; Faber, Clay <CFaber@sdge.com>; 'Fadi Daye - CPUC SED' <fadi.daye@cpuc.ca.gov>; james.miller@cpuc.ca.gov; Lansinger, William <WLansinger@sempra.com>; 'Leslie "Lee" Palmer - CPUC SED' <leslie.palmer@cpuc.ca.gov>; Lyons, Timothy P <TLyons@sdge.com>; Prusnek, Brian C <BPrusnek@semprautilities.com>; Raagas, Kirstie <KRagas@sdge.com>; saul.gomez@cpuc.ca.gov; Steichen, Renae M <RSteichen@semprautilities.com>
Subject: Corrected: SDG&E Notification: Potential PSPS Event, Oct. 20–26

Good evening,

Based on updated weather forecasts for a Santa Ana weather event and Red Flag Warning conditions expected to impact the San Diego region starting tomorrow, Thursday, October 24, SDG&E will provide advanced notification to approximately 17,701 additional customers, including 657 MBL customers, tonight. Including the notifications sent yesterday, October 22, approximately 41,465 customers, including 2,057 MBL customers, will be notified of PSPS potential impacts.

Tonight's notifications will be provided to customers in the following communities:

- Rancho Santa Fe
- San Marcos
- Poway

Additional information, including maps with PSPS boundaries, is available at SDGE.com.

We will provide an update tomorrow, Thursday, Oct. 24.

Thank you,
SDG&E Regulatory Affairs

From: SDGE EOC Regulatory Notifications <SDGEEOCRegulatoryNotifications@semprautilities.com>
Sent: Tuesday, October 22, 2019 18:19
Subject: SDG&E Notification: Potential PSPS Event, Oct. 20–26

Good evening,

SDG&E continues to monitor Santa Ana weather conditions in the San Diego area. Since our last update, the National Weather Service has upgraded the Fire Weather Watch for the region to a Red Flag Warning. The Red Flag Warning will be in effect starting at 0500 on Thursday, October 24, and continue through 1700 on Friday, October 25.

At this time SDG&E plans to provide advanced notification today, October 22, to approximately 23,944 customers—including 1,400 Medical Baseline (MBL) customers—in the following communities:

- Alpine
- Barona
- Barrett Lake
- Boulevard
- Campo
- Cuyamaca
- Descanso
- East Poway
- East Valley Center
- Julian/Shelter Valley
- Mesa Grande
- Mount Laguna
- Palomar Mountain
- Pine Valley
- Potrero
- Ramona
- Santa Ysabel
- Viejas
- Warner Springs
- Portions of Rancho Bernardo

Additional information, including maps with PSPS boundaries, is available at SDGE.com.

We will provide an update tomorrow, Wednesday, Oct. 23.

Thank you,
SDG&E Regulatory Affairs

From: SDGE EOC Regulatory Notifications <SDGEEOCRegulatoryNotifications@semprautilities.com>

Sent: Tuesday, October 22, 2019 04:04

Subject: SDG&E Notification: Potential PSPS Event, Oct. 20–26

Good morning,

SDG&E provides this courtesy update to share that we continue to monitor Santa Ana weather conditions in the San Diego region. The National Weather Service has issued a Fire Weather Watch for San Diego County mountains and valleys and Orange County inland areas from 3:00 am on Thursday, October 24, until 10:00 pm on Friday, October 25. Our EOC remains activated through the conclusion of this extended event, which is anticipated to be Saturday, October 26.

Unless there are changes requiring immediate notification, we will provide another general update later today, Tuesday, October 22.

Thank you,
SDG&E Regulatory Affairs

From: SDGE EOC Regulatory Notifications <SDGEEOCRegulatoryNotifications@semprautilities.com>

Sent: Monday, October 21, 2019 4:04 PM

Subject: RE: SDG&E Notification: Potential PSPS Event, Oct. 20–26

Good afternoon,

SDG&E provides this courtesy update to share we continue to monitor Santa Ana weather conditions in the San Diego region. The National Weather Service has issued a Fire Weather Watch for San Diego County mountains and valleys and Orange County inland areas from 3:00 am Thursday, October 24 until 10:00 pm Friday, October 25. Our EOC remains activated through the conclusion of this extended event, which is anticipated to be Saturday, October 26.

Unless there are changes requiring immediate notification, we will provide another general update Tuesday, October 22.

Thank you,
SDG&E Regulatory Affairs

From: SDGE EOC Regulatory Notifications

Sent: Monday, October 21, 2019 3:38 AM

Subject: SDG&E Notification: Potential PSPS Event, Oct. 20–22

Good morning,

Based on updated weather forecasts, SDG&E is anticipating continuing Santa Ana weather conditions in the San Diego region through Saturday, October 26. The fire potential index (FPI) will range from elevated to extreme in areas of San Diego County through Saturday, October 26. As such, SDG&E has extended this event and its EOC will remain activated through the conclusion of the event, which is anticipated to be Saturday, October 26.

We will provide another update today, Monday, October 21.

Thank you,
SDG&E Regulatory Affairs

From: SDGE EOC Regulatory Notifications <SDGEEOCRegulatoryNotifications@semprautilities.com>

Sent: Sunday, October 20, 2019 18:05

Subject: SDG&E Notification: Potential PSPS Event, Oct. 20–22

Good evening,

SDG&E has activated its Emergency Operations Center (EOC) as of 1700. There are no

changes to the potential customer impacts since yesterday's update.

There are currently no active PSPS in SDG&E's service area.

Thank you,
SDG&E Regulatory Affairs

From: SDGE EOC Regulatory Notifications <SDGEEOCRegulatoryNotifications@semprautilities.com>

Sent: Saturday, October 19, 2019 13:04

Subject: RE: SDG&E Notification: Potential PSPS Event, Oct. 20–22

Good afternoon,

Weather forecasts for weak Santa Ana conditions remain in place for SDG&E's service area, starting in the afternoon on Sunday, Oct. 20 and continuing through Tuesday, Oct. 22.

SDG&E will activate its EOC at 5 p.m. on Sunday and remain staffed through the conclusion of the event.

Based on updated weather forecasts, 1,032 customers, including 57 MBL, will potentially be impacted by this event in the following communities: Cameron, Boulder Creek, Viejas, Crestwood, Boulevard and Valley Center East. There are no active de-energizations at this time.

We will provide another update tomorrow.

Thank you,
SDG&E Regulatory Affairs

From: SDGE EOC Regulatory Notifications

Sent: Friday, October 18, 2019 17:40

Subject: SDG&E Notification: Potential PSPS Event, Oct. 20–22

Good afternoon,

Weather forecasts for Santa Ana conditions in SDG&E's service area are trending down from yesterday's projections. Winds are still expected to begin in the late afternoon on Sunday, Oct. 20 and continue through Monday, Oct. 21.

SDG&E plans to activate its EOC at 5 p.m. on Sunday, Oct. 20, and remain staffed through the conclusion of the event.

At this time, SDG&E expects to provide advanced notification tomorrow morning to 20 customers, including 2 Medical Baseline (MBL), on a single circuit that will potentially be impacted in the Sill Hill/Boulder Creek areas.

We will provide another update midday tomorrow.

Thank you,
SDG&E Regulatory Affairs

From: Beaver, Elizabeth

Sent: Thursday, October 17, 2019 17:21

Subject: SDG&E Initial Notice: Potential PSPS Event, Oct. 20–22

Good afternoon,

Today, SDG&E initiated Public Safety Power Shutoff (PSPS) protocols based on Santa Ana weather conditions forecasted to impact San Diego County starting in the late afternoon on Sunday, October 20, 2019. SDG&E has not activated its Emergency Operations Center (EOC). SDG&E's EOC staff will remain in a monitoring and planning mode until further notice.

At this time, SDG&E expects to provide advanced notification to potentially impacted customers starting tomorrow, October 18.

Weather event details

- Santa Ana weather conditions are expected to begin in SDG&E's service area on Sunday, Oct. 20. Winds are expected to peak in the morning on Monday, Oct. 21 and gradually decrease by Monday evening.
- Additional information including estimated start/restoration times and potentially impacted areas/communities will be provided in our next notification.
- Fire Potential Index (FPI) on Sunday–Monday expected to be extreme in portions of San Diego County
 - FPI expected to return to below extreme levels on Tuesday, Oct. 22.

Thank you,
SDG&E Regulatory Affairs

From: [SDGE EOC Regulatory Notifications](#)
To: [SDGE EOC Regulatory Notifications](#); "Anthony.Noll@cpuc.ca.gov"; [Beaver, Elizabeth](#); [Blattner, William](#); "[Charlotte Terkeurst - CPUC SED](#)"; "[Elizaveta Malashenko - CPUC SED](#)"; [ES - EOD SDGE](#); "[ESRB-8 Compliance Filings - CPUC](#)"; [Faber, Clay](#); "[Fadi Daye - CPUC SED](#)"; "james.miller@cpuc.ca.gov"; [Lansinger, William](#); "[Leslie "Lee" Palmer - CPUC SED](#)"; [Lyons, Timothy P](#); [Prusnek, Brian C](#); "saul.gomez@cpuc.ca.gov"; [Steichen, Renae M](#)
Subject: RE: SDG&E Notification: PSPS Initiated - PSPS Event, October 20-26
Date: Thursday, October 24, 2019 09:09:51
Attachments: [SDGE PSPS 10-24-2019_0900.xlsx](#)
Importance: Low

Hello,

SDG&E has implemented additional Public Safety Power Shutoffs (PSPS) in areas of San Diego County due to Santa Ana conditions and a Red Flag Warning in effect in the region.

Please see the attached spreadsheet on PSPS-related outages as of 0900 hrs. Please note, estimated restoration times are subject to change based on field patrol observations and weather conditions.

Additional information, including maps with PSPS boundaries, is available at SDGE.com.

Thank you,

SDG&E Regulatory Affairs

From: SDGE EOC Regulatory Notifications <SDGEEOCRegulatoryNotifications@semprautilities.com>
Sent: Thursday, October 24, 2019 7:19 AM
To: SDGE EOC Regulatory Notifications <SDGEEOCRegulatoryNotifications@semprautilities.com>; 'Anthony.Noll@cpuc.ca.gov'; [Beaver, Elizabeth](mailto:Beaver@sdge.com) <Beaver@sdge.com>; [Blattner, William](mailto:WBlattner@semprautilities.com) <WBlattner@semprautilities.com>; 'Charlotte Terkeurst - CPUC SED' <charlotte.terkeurst@cpuc.ca.gov>; 'Elizaveta Malashenko - CPUC SED' <Elizaveta.malashenko@cpuc.ca.gov>; [ES - EOD SDGE](mailto:ESEODSDGE@semprautilities.com) <ESEODSDGE@semprautilities.com>; 'ESRB-8 Compliance Filings - CPUC' <ESRB_ComplianceFilings@cpuc.ca.gov>; [Faber, Clay](mailto:CFaber@sdge.com) <CFaber@sdge.com>; 'Fadi Daye - CPUC SED' <fadi.daye@cpuc.ca.gov>; 'james.miller@cpuc.ca.gov' <james.miller@cpuc.ca.gov>; [Lansinger, William](mailto:WLansinger@sempra.com) <WLansinger@sempra.com>; 'Leslie "Lee" Palmer - CPUC SED' <leslie.palmer@cpuc.ca.gov>; [Lyons, Timothy P](mailto:TLyons@sdge.com) <TLyons@sdge.com>; [Prusnek, Brian C](mailto:BPrusnek@semprautilities.com) <BPrusnek@semprautilities.com>; 'saul.gomez@cpuc.ca.gov' <saul.gomez@cpuc.ca.gov>; [Steichen, Renae M](mailto:RSteichen@semprautilities.com) <RSteichen@semprautilities.com>
Subject: RE: SDG&E Notification: PSPS Initiated - PSPS Event, October 20-26
Importance: Low

Hello,

SDG&E has implemented additional Public Safety Power Shutoffs (PSPS) in areas of San Diego County due to Santa Ana conditions and a Red Flag Warning in effect in the region.

Please see the attached spreadsheet on PSPS-related outages as of 0715 hrs. Please note, estimated restoration times are subject to change based on field patrol observations and weather conditions.

Additional information, including maps with PSPS boundaries, is available at SDGE.com.

Thank you,

SDG&E Regulatory Affairs

From: SDGE EOC Regulatory Notifications <SDGEEOCRegulatoryNotifications@semprautilities.com>

Sent: Thursday, October 24, 2019 4:27 AM

To: 'Anthony.Noll@cpuc.ca.gov'; Beaver, Elizabeth <EBeaver@sdge.com>; Blattner, William <WBlattner@semprautilities.com>; 'Charlotte Terkeurst - CPUC SED' <charlotte.terkeurst@cpuc.ca.gov>; 'Elizaveta Malashenko - CPUC SED' <Elizaveta.malashenko@cpuc.ca.gov>; ES - EOD SDGE <ESEODSDGE@semprautilities.com>; 'ESRB-8 Compliance Filings - CPUC' <ESRB_ComplianceFilings@cpuc.ca.gov>; Faber, Clay <CFaber@sdge.com>; 'Fadi Daye - CPUC SED' <fadi.daye@cpuc.ca.gov>; 'james.miller@cpuc.ca.gov' <james.miller@cpuc.ca.gov>; Lansinger, William <WLansinger@sempra.com>; 'Leslie "Lee" Palmer - CPUC SED' <leslie.palmer@cpuc.ca.gov>; Lyons, Timothy P <TLyons@sdge.com>; Prusnek, Brian C <BPrusnek@semprautilities.com>; Raagas, Kirstie <KRagas@sdge.com>; 'saul.gomez@cpuc.ca.gov' <saul.gomez@cpuc.ca.gov>; SDGE EOC Regulatory Notifications <SDGEEOCRegulatoryNotifications@semprautilities.com>; Steichen, Renae M <RSteichen@semprautilities.com>

Subject: SDG&E Notification: PSPS Initiated - PSPS Event, October 20-26

Good morning,

SDG&E has initiated Public Safety Power Shutoffs (PSPS) in areas of San Diego County due to Santa Ana conditions and a Red Flag Warning in effect in the region.

Please see the attached spreadsheet on PSPS-related outages as of 0415 hrs. Please note, estimated restoration times are subject to change based on field patrol observations and weather conditions.

Additional information, including maps with PSPS boundaries, is available at SDGE.com.

Thank you,

SDG&E Regulatory Affairs

From: SDGE EOC Regulatory Notifications <SDGEEOCRegulatoryNotifications@semprautilities.com>

Sent: Wednesday, October 23, 2019 8:48 PM

To: SDGE EOC Regulatory Notifications <SDGEEOCRegulatoryNotifications@semprautilities.com>; 'Anthony.Noll@cpuc.ca.gov'; Blattner, William <WBlattner@semprautilities.com>; 'Charlotte Terkeurst - CPUC SED' <charlotte.terkeurst@cpuc.ca.gov>; 'Elizaveta Malashenko - CPUC SED' <Elizaveta.malashenko@cpuc.ca.gov>; ES - EOD SDGE <ESEODSDGE@semprautilities.com>; ESRB-8

Compliance Filings - CPUC <ESRB_ComplianceFilings@cpuc.ca.gov>; Faber, Clay <CFaber@sdge.com>; 'Fadi Daye - CPUC SED' <fadi.daye@cpuc.ca.gov>; james.miller@cpuc.ca.gov; Lansinger, William <WLansinger@sempra.com>; 'Leslie "Lee" Palmer - CPUC SED' <leslie.palmer@cpuc.ca.gov>; Lyons, Timothy P <TLyons@sdge.com>; Prusnek, Brian C <BPrusnek@semprautilities.com>; Raagas, Kirstie <KRagas@sdge.com>; saul.gomez@cpuc.ca.gov; Steichen, Renae M <RSteichen@semprautilities.com>

Subject: Corrected: SDG&E Notification: Potential PSPS Event, Oct. 20–26

Good evening,

Based on updated weather forecasts for a Santa Ana weather event and Red Flag Warning conditions expected to impact the San Diego region starting tomorrow, Thursday, October 24, SDG&E will provide advanced notification to approximately 17,701 additional customers, including 657 MBL customers, tonight. Including the notifications sent yesterday, October 22, approximately 41,465 customers, including 2,057 MBL customers, will be notified of PSPS potential impacts.

Tonight's notifications will be provided to customers in the following communities:

- Rancho Santa Fe
- San Marcos
- Poway

Additional information, including maps with PSPS boundaries, is available at SDGE.com.

We will provide an update tomorrow, Thursday, Oct. 24.

Thank you,
SDG&E Regulatory Affairs

From: SDGE EOC Regulatory Notifications <SDGEEOCRegulatoryNotifications@semprautilities.com>

Sent: Tuesday, October 22, 2019 18:19

Subject: SDG&E Notification: Potential PSPS Event, Oct. 20–26

Good evening,

SDG&E continues to monitor Santa Ana weather conditions in the San Diego area. Since our last update, the National Weather Service has upgraded the Fire Weather Watch for the region to a Red Flag Warning. The Red Flag Warning will be in effect starting at 0500 on Thursday, October 24, and continue through 1700 on Friday, October 25.

At this time SDG&E plans to provide advanced notification today, October 22, to approximately 23,944 customers—including 1,400 Medical Baseline (MBL) customers—in the following communities:

- Alpine
- Barona
- Barrett Lake
- Boulevard
- Campo
- Cuyamaca

- Descanso
- East Poway
- East Valley Center
- Julian/Shelter Valley
- Mesa Grande
- Mount Laguna
- Palomar Mountain
- Pine Valley
- Potrero
- Ramona
- Santa Ysabel
- Viejas
- Warner Springs
- Portions of Rancho Bernardo

Additional information, including maps with PSPS boundaries, is available at SDGE.com.

We will provide an update tomorrow, Wednesday, Oct. 23.

Thank you,
SDG&E Regulatory Affairs

From: SDGE EOC Regulatory Notifications <SDGEEOCRegulatoryNotifications@semprautilities.com>

Sent: Tuesday, October 22, 2019 04:04

Subject: SDG&E Notification: Potential PSPS Event, Oct. 20–26

Good morning,

SDG&E provides this courtesy update to share that we continue to monitor Santa Ana weather conditions in the San Diego region. The National Weather Service has issued a Fire Weather Watch for San Diego County mountains and valleys and Orange County inland areas from 3:00 am on Thursday, October 24, until 10:00 pm on Friday, October 25. Our EOC remains activated through the conclusion of this extended event, which is anticipated to be Saturday, October 26.

Unless there are changes requiring immediate notification, we will provide another general update later today, Tuesday, October 22.

Thank you,
SDG&E Regulatory Affairs

From: SDGE EOC Regulatory Notifications <SDGEEOCRegulatoryNotifications@semprautilities.com>

Sent: Monday, October 21, 2019 4:04 PM

Subject: RE: SDG&E Notification: Potential PSPS Event, Oct. 20–26

Good afternoon,

SDG&E provides this courtesy update to share we continue to monitor Santa Ana weather conditions in the San Diego region. The National Weather Service has issued a Fire

Weather Watch for San Diego County mountains and valleys and Orange County inland areas from 3:00 am Thursday, October 24 until 10:00 pm Friday, October 25. Our EOC remains activated through the conclusion of this extended event, which is anticipated to be Saturday, October 26.

Unless there are changes requiring immediate notification, we will provide another general update Tuesday, October 22.

Thank you,
SDG&E Regulatory Affairs

From: SDGE EOC Regulatory Notifications
Sent: Monday, October 21, 2019 3:38 AM
Subject: SDG&E Notification: Potential PSPS Event, Oct. 20–22

Good morning,

Based on updated weather forecasts, SDG&E is anticipating continuing Santa Ana weather conditions in the San Diego region through Saturday, October 26. The fire potential index (FPI) will range from elevated to extreme in areas of San Diego County through Saturday, October 26. As such, SDG&E has extended this event and its EOC will remain activated through the conclusion of the event, which is anticipated to be Saturday, October 26.

We will provide another update today, Monday, October 21.

Thank you,
SDG&E Regulatory Affairs

From: SDGE EOC Regulatory Notifications <SDGEEOCRegulatoryNotifications@semprautilities.com>
Sent: Sunday, October 20, 2019 18:05
Subject: SDG&E Notification: Potential PSPS Event, Oct. 20–22

Good evening,

SDG&E has activated its Emergency Operations Center (EOC) as of 1700. There are no changes to the potential customer impacts since yesterday's update.

There are currently no active PSPS in SDG&E's service area.

Thank you,
SDG&E Regulatory Affairs

From: SDGE EOC Regulatory Notifications <SDGEEOCRegulatoryNotifications@semprautilities.com>
Sent: Saturday, October 19, 2019 13:04
Subject: RE: SDG&E Notification: Potential PSPS Event, Oct. 20–22

Good afternoon,

Weather forecasts for weak Santa Ana conditions remain in place for SDG&E's service area, starting in the afternoon on Sunday, Oct. 20 and continuing through Tuesday, Oct. 22.

SDG&E will activate its EOC at 5 p.m. on Sunday and remain staffed through the conclusion of the event.

Based on updated weather forecasts, 1,032 customers, including 57 MBL, will potentially be impacted by this event in the following communities: Cameron, Boulder Creek, Viejas, Crestwood, Boulevard and Valley Center East. There are no active de-energizations at this time.

We will provide another update tomorrow.

Thank you,
SDG&E Regulatory Affairs

From: SDGE EOC Regulatory Notifications
Sent: Friday, October 18, 2019 17:40
Subject: SDG&E Notification: Potential PSPS Event, Oct. 20–22

Good afternoon,

Weather forecasts for Santa Ana conditions in SDG&E's service area are trending down from yesterday's projections. Winds are still expected to begin in the late afternoon on Sunday, Oct. 20 and continue through Monday, Oct. 21.

SDG&E plans to activate its EOC at 5 p.m. on Sunday, Oct. 20, and remain staffed through the conclusion of the event.

At this time, SDG&E expects to provide advanced notification tomorrow morning to 20 customers, including 2 Medical Baseline (MBL), on a single circuit that will potentially be impacted in the Sill Hill/Boulder Creek areas.

We will provide another update midday tomorrow.

Thank you,
SDG&E Regulatory Affairs

From: Beaver, Elizabeth
Sent: Thursday, October 17, 2019 17:21
Subject: SDG&E Initial Notice: Potential PSPS Event, Oct. 20–22

Good afternoon,

Today, SDG&E initiated Public Safety Power Shutoff (PSPS) protocols based on Santa Ana weather conditions forecasted to impact San Diego County starting in the late afternoon on Sunday, October 20, 2019. SDG&E has not activated its Emergency Operations Center (EOC). SDG&E's EOC staff will remain in a monitoring and planning mode until further notice.

At this time, SDG&E expects to provide advanced notification to potentially impacted customers starting tomorrow, October 18.

Weather event details

- Santa Ana weather conditions are expected to begin in SDG&E's service area on Sunday, Oct. 20. Winds are expected to peak in the morning on Monday, Oct. 21 and gradually decrease by Monday evening.
- Additional information including estimated start/restoration times and potentially impacted areas/communities will be provided in our next notification.
- Fire Potential Index (FPI) on Sunday–Monday expected to be extreme in portions of San Diego County
 - FPI expected to return to below extreme levels on Tuesday, Oct. 22.

**Thank you,
SDG&E Regulatory Affairs**

From: [SDGE EOC Regulatory Notifications](#)
To: [SDGE EOC Regulatory Notifications](#); "Anthony.Noll@cpuc.ca.gov"; [Beaver, Elizabeth](#); [Blattner, William](#); "[Charlotte Terkeurst - CPUC SED](#)"; "[Elizaveta Malashenko - CPUC SED](#)"; [ES - EOD SDGE](#); "[ESRB-8 Compliance Filings - CPUC](#)"; [Faber, Clay](#); "[Fadi Daye - CPUC SED](#)"; "james.miller@cpuc.ca.gov"; [Lansinger, William](#); "[Leslie "Lee" Palmer - CPUC SED](#)"; [Lyons, Timothy P](#); [Prusnek, Brian C](#); "saul.gomez@cpuc.ca.gov"; [Steichen, Renae M](#)
Subject: RE: SDG&E Notification: PSPS Initiated - PSPS Event, October 20-26
Date: Thursday, October 24, 2019 10:17:30
Attachments: [SDGE PSPS 10-24-2019 1015.xlsx](#)

Hello,

SDG&E has implemented additional Public Safety Power Shutoffs (PSPS) in areas of San Diego County due to Santa Ana conditions and a Red Flag Warning in effect in the region.

Please see the attached spreadsheet on PSPS-related outages as of 1015 hrs. Please note, estimated restoration times are subject to change based on field patrol observations and weather conditions.

Additional information, including maps with PSPS boundaries, is available at SDGE.com.

Thank you,

SDG&E Regulatory Affairs

From: SDGE EOC Regulatory Notifications <SDGEEOCRegulatoryNotifications@semprautilities.com>
Sent: Thursday, October 24, 2019 9:08 AM
To: SDGE EOC Regulatory Notifications <SDGEEOCRegulatoryNotifications@semprautilities.com>; 'Anthony.Noll@cpuc.ca.gov'; [Beaver, Elizabeth](mailto:Beaver,Elizabeth@sdge.com) <[EBeaver@sdge.com](mailto:Beaver,Elizabeth@sdge.com)>; [Blattner, William](mailto:Blattner,William@semprautilities.com) <WBlattner@semprautilities.com>; '[Charlotte Terkeurst - CPUC SED](mailto:Charlotte.Terkeurst@cpuc.ca.gov)' <charlotte.terkeurst@cpuc.ca.gov>; '[Elizaveta Malashenko - CPUC SED](mailto:Elizaveta.Malashenko@cpuc.ca.gov)' <Elizaveta.malashenko@cpuc.ca.gov>; [ES - EOD SDGE](mailto:ES-EODSDGE@semprautilities.com) <ESEODSDGE@semprautilities.com>; '[ESRB-8 Compliance Filings - CPUC](mailto:ESRB-8ComplianceFilings@cpuc.ca.gov)' <ESRB_ComplianceFilings@cpuc.ca.gov>; [Faber, Clay](mailto:Faber,Clay@sdge.com) <CFaber@sdge.com>; '[Fadi Daye - CPUC SED](mailto:Fadi.Daye@cpuc.ca.gov)' <fadi.daye@cpuc.ca.gov>; 'james.miller@cpuc.ca.gov' <james.miller@cpuc.ca.gov>; [Lansinger, William](mailto:Lansinger,William@sempra.com) <WLansinger@sempra.com>; '[Leslie "Lee" Palmer - CPUC SED](mailto:Leslie.Palmer@cpuc.ca.gov)' <leslie.palmer@cpuc.ca.gov>; [Lyons, Timothy P](mailto:Lyons,TimothyP@sdge.com) <TLyons@sdge.com>; [Prusnek, Brian C](mailto:Prusnek,BrianC@semprautilities.com) <BPrusnek@semprautilities.com>; 'saul.gomez@cpuc.ca.gov' <saul.gomez@cpuc.ca.gov>; [Steichen, Renae M](mailto:Steichen,RenaeM@semprautilities.com) <RSteichen@semprautilities.com>
Subject: RE: SDG&E Notification: PSPS Initiated - PSPS Event, October 20-26
Importance: Low

Hello,

SDG&E has implemented additional Public Safety Power Shutoffs (PSPS) in areas of San Diego County due to Santa Ana conditions and a Red Flag Warning in effect in the region.

Please see the attached spreadsheet on PSPS-related outages as of 0900 hrs. Please note, estimated restoration times are subject to change based on field patrol observations and weather conditions.

Additional information, including maps with PSPS boundaries, is available at SDGE.com.

Thank you,

SDG&E Regulatory Affairs

From: SDGE EOC Regulatory Notifications <SDGEEOCRegulatoryNotifications@semprautilities.com>

Sent: Thursday, October 24, 2019 7:19 AM

To: SDGE EOC Regulatory Notifications <SDGEEOCRegulatoryNotifications@semprautilities.com>; 'Anthony.Noll@cpuc.ca.gov'; Beaver, Elizabeth <EBeaver@sdge.com>; Blattner, William <WBlattner@semprautilities.com>; 'Charlotte Terkeurst - CPUC SED' <charlotte.terkeurst@cpuc.ca.gov>; 'Elizaveta Malashenko - CPUC SED' <Elizaveta.malashenko@cpuc.ca.gov>; ES - EOD SDGE <ESEODSDGE@semprautilities.com>; 'ESRB-8 Compliance Filings - CPUC' <ESRB_ComplianceFilings@cpuc.ca.gov>; Faber, Clay <CFaber@sdge.com>; 'Fadi Daye - CPUC SED' <fadi.daye@cpuc.ca.gov>; 'james.miller@cpuc.ca.gov' <james.miller@cpuc.ca.gov>; Lansinger, William <WLansinger@sempra.com>; 'Leslie "Lee" Palmer - CPUC SED' <leslie.palmer@cpuc.ca.gov>; Lyons, Timothy P <TLyons@sdge.com>; Prusnek, Brian C <BPrusnek@semprautilities.com>; 'saul.gomez@cpuc.ca.gov' <saul.gomez@cpuc.ca.gov>; Steichen, Renae M <RSteichen@semprautilities.com>

Subject: RE: SDG&E Notification: PSPS Initiated - PSPS Event, October 20-26

Importance: Low

Hello,

SDG&E has implemented additional Public Safety Power Shutoffs (PSPS) in areas of San Diego County due to Santa Ana conditions and a Red Flag Warning in effect in the region.

Please see the attached spreadsheet on PSPS-related outages as of 0715 hrs. Please note, estimated restoration times are subject to change based on field patrol observations and weather conditions.

Additional information, including maps with PSPS boundaries, is available at SDGE.com.

Thank you,

SDG&E Regulatory Affairs

From: SDGE EOC Regulatory Notifications <SDGEEOCRegulatoryNotifications@semprautilities.com>

Sent: Thursday, October 24, 2019 4:27 AM

To: 'Anthony.Noll@cpuc.ca.gov'; Beaver, Elizabeth <EBeaver@sdge.com>; Blattner, William <WBlattner@semprautilities.com>; 'Charlotte Terkeurst - CPUC SED' <charlotte.terkeurst@cpuc.ca.gov>; 'Elizaveta Malashenko - CPUC SED' <Elizaveta.malashenko@cpuc.ca.gov>; ES - EOD SDGE <ESEODSDGE@semprautilities.com>; 'ESRB-8 Compliance Filings - CPUC' <ESRB_ComplianceFilings@cpuc.ca.gov>; Faber, Clay

<CFaber@sdge.com>; 'Fadi Daye - CPUC SED' <fadi.daye@cpuc.ca.gov>; 'james.miller@cpuc.ca.gov' <james.miller@cpuc.ca.gov>; Lansinger, William <WLansinger@sempra.com>; 'Leslie "Lee" Palmer - CPUC SED' <leslie.palmer@cpuc.ca.gov>; Lyons, Timothy P <TLyons@sdge.com>; Prusnek, Brian C <BPrusnek@semprautilities.com>; Raagas, Kirstie <KRagas@sdge.com>; 'saul.gomez@cpuc.ca.gov' <saul.gomez@cpuc.ca.gov>; SDGE EOC Regulatory Notifications <SDGEEOCRegulatoryNotifications@semprautilities.com>; Steichen, Renae M <RSteichen@semprautilities.com>

Subject: SDG&E Notification: PSPS Initiated - PPS Event, October 20-26

Good morning,

SDG&E has initiated Public Safety Power Shutoffs (PSPS) in areas of San Diego County due to Santa Ana conditions and a Red Flag Warning in effect in the region.

Please see the attached spreadsheet on PSPS-related outages as of 0415 hrs. Please note, estimated restoration times are subject to change based on field patrol observations and weather conditions.

Additional information, including maps with PSPS boundaries, is available at SDGE.com.

Thank you,

SDG&E Regulatory Affairs

From: SDGE EOC Regulatory Notifications <SDGEEOCRegulatoryNotifications@semprautilities.com>

Sent: Wednesday, October 23, 2019 8:48 PM

To: SDGE EOC Regulatory Notifications <SDGEEOCRegulatoryNotifications@semprautilities.com>; 'Anthony.Noll@cpuc.ca.gov'; Blattner, William <WBlattner@semprautilities.com>; 'Charlotte Terkeurst - CPUC SED' <charlotte.terkeurst@cpuc.ca.gov>; 'Elizaveta Malashenko - CPUC SED' <Elizaveta.malashenko@cpuc.ca.gov>; ES - EOD SDGE <ESEODSDGE@semprautilities.com>; ESRB-8 Compliance Filings - CPUC <ESRB_ComplianceFilings@cpuc.ca.gov>; Faber, Clay <CFaber@sdge.com>; 'Fadi Daye - CPUC SED' <fadi.daye@cpuc.ca.gov>; james.miller@cpuc.ca.gov; Lansinger, William <WLansinger@sempra.com>; 'Leslie "Lee" Palmer - CPUC SED' <leslie.palmer@cpuc.ca.gov>; Lyons, Timothy P <TLyons@sdge.com>; Prusnek, Brian C <BPrusnek@semprautilities.com>; Raagas, Kirstie <KRagas@sdge.com>; saul.gomez@cpuc.ca.gov; Steichen, Renae M <RSteichen@semprautilities.com>

Subject: Corrected: SDG&E Notification: Potential PSPS Event, Oct. 20–26

Good evening,

Based on updated weather forecasts for a Santa Ana weather event and Red Flag Warning conditions expected to impact the San Diego region starting tomorrow, Thursday, October 24, SDG&E will provide advanced notification to approximately 17,701 additional customers, including 657 MBL customers, tonight. Including the notifications sent yesterday, October 22, approximately 41,465 customers, including 2,057 MBL customers, will be notified of PSPS potential impacts.

Tonight's notifications will be provided to customers in the following communities:

- Rancho Santa Fe
- San Marcos
- Poway

Additional information, including maps with PSPS boundaries, is available at SDGE.com.

We will provide an update tomorrow, Thursday, Oct. 24.

Thank you,
SDG&E Regulatory Affairs

From: SDGE EOC Regulatory Notifications <SDGEEOCRegulatoryNotifications@semprautilities.com>

Sent: Tuesday, October 22, 2019 18:19

Subject: SDG&E Notification: Potential PSPS Event, Oct. 20–26

Good evening,

SDG&E continues to monitor Santa Ana weather conditions in the San Diego area. Since our last update, the National Weather Service has upgraded the Fire Weather Watch for the region to a Red Flag Warning. The Red Flag Warning will be in effect starting at 0500 on Thursday, October 24, and continue through 1700 on Friday, October 25.

At this time SDG&E plans to provide advanced notification today, October 22, to approximately 23,944 customers—including 1,400 Medical Baseline (MBL) customers—in the following communities:

- Alpine
- Barona
- Barrett Lake
- Boulevard
- Campo
- Cuyamaca
- Descanso
- East Poway
- East Valley Center
- Julian/Shelter Valley
- Mesa Grande
- Mount Laguna
- Palomar Mountain
- Pine Valley
- Potrero
- Ramona
- Santa Ysabel
- Viejas
- Warner Springs
- Portions of Rancho Bernardo

Additional information, including maps with PSPS boundaries, is available at SDGE.com.

We will provide an update tomorrow, Wednesday, Oct. 23.

Thank you,
SDG&E Regulatory Affairs

From: SDGE EOC Regulatory Notifications <SDGEEOCRegulatoryNotifications@semprautilities.com>
Sent: Tuesday, October 22, 2019 04:04
Subject: SDG&E Notification: Potential PSPS Event, Oct. 20–26

Good morning,

SDG&E provides this courtesy update to share that we continue to monitor Santa Ana weather conditions in the San Diego region. The National Weather Service has issued a Fire Weather Watch for San Diego County mountains and valleys and Orange County inland areas from 3:00 am on Thursday, October 24, until 10:00 pm on Friday, October 25. Our EOC remains activated through the conclusion of this extended event, which is anticipated to be Saturday, October 26.

Unless there are changes requiring immediate notification, we will provide another general update later today, Tuesday, October 22.

Thank you,
SDG&E Regulatory Affairs

From: SDGE EOC Regulatory Notifications <SDGEEOCRegulatoryNotifications@semprautilities.com>
Sent: Monday, October 21, 2019 4:04 PM
Subject: RE: SDG&E Notification: Potential PSPS Event, Oct. 20–26

Good afternoon,

SDG&E provides this courtesy update to share we continue to monitor Santa Ana weather conditions in the San Diego region. The National Weather Service has issued a Fire Weather Watch for San Diego County mountains and valleys and Orange County inland areas from 3:00 am Thursday, October 24 until 10:00 pm Friday, October 25. Our EOC remains activated through the conclusion of this extended event, which is anticipated to be Saturday, October 26.

Unless there are changes requiring immediate notification, we will provide another general update Tuesday, October 22.

Thank you,
SDG&E Regulatory Affairs

From: SDGE EOC Regulatory Notifications
Sent: Monday, October 21, 2019 3:38 AM
Subject: SDG&E Notification: Potential PSPS Event, Oct. 20–22

Good morning,

Based on updated weather forecasts, SDG&E is anticipating continuing Santa Ana weather conditions in the San Diego region through Saturday, October 26. The fire potential index (FPI) will range from elevated to extreme in areas of San Diego County through Saturday, October 26. As such, SDG&E has extended this event and its EOC will remain activated through the conclusion of the event, which is anticipated to be Saturday, October 26.

We will provide another update today, Monday, October 21.

Thank you,
SDG&E Regulatory Affairs

From: SDGE EOC Regulatory Notifications <SDGEEOCRegulatoryNotifications@semprautilities.com>

Sent: Sunday, October 20, 2019 18:05

Subject: SDG&E Notification: Potential PSPS Event, Oct. 20–22

Good evening,

SDG&E has activated its Emergency Operations Center (EOC) as of 1700. There are no changes to the potential customer impacts since yesterday's update.

There are currently no active PSPS in SDG&E's service area.

Thank you,
SDG&E Regulatory Affairs

From: SDGE EOC Regulatory Notifications <SDGEEOCRegulatoryNotifications@semprautilities.com>

Sent: Saturday, October 19, 2019 13:04

Subject: RE: SDG&E Notification: Potential PSPS Event, Oct. 20–22

Good afternoon,

Weather forecasts for weak Santa Ana conditions remain in place for SDG&E's service area, starting in the afternoon on Sunday, Oct. 20 and continuing through Tuesday, Oct. 22.

SDG&E will activate its EOC at 5 p.m. on Sunday and remain staffed through the conclusion of the event.

Based on updated weather forecasts, 1,032 customers, including 57 MBL, will potentially be impacted by this event in the following communities: Cameron, Boulder Creek, Viejas, Crestwood, Boulevard and Valley Center East. There are no active de-energizations at this time.

We will provide another update tomorrow.

Thank you,
SDG&E Regulatory Affairs

From: SDGE EOC Regulatory Notifications

Sent: Friday, October 18, 2019 17:40

Subject: SDG&E Notification: Potential PSPS Event, Oct. 20–22

Good afternoon,

Weather forecasts for Santa Ana conditions in SDG&E's service area are trending down from yesterday's projections. Winds are still expected to begin in the late afternoon on Sunday, Oct. 20 and continue through Monday, Oct. 21.

SDG&E plans to activate its EOC at 5 p.m. on Sunday, Oct. 20, and remain staffed through the conclusion of the event.

At this time, SDG&E expects to provide advanced notification tomorrow morning to 20 customers, including 2 Medical Baseline (MBL), on a single circuit that will potentially be impacted in the Sill Hill/Boulder Creek areas.

We will provide another update midday tomorrow.

Thank you,
SDG&E Regulatory Affairs

From: Beaver, Elizabeth

Sent: Thursday, October 17, 2019 17:21

Subject: SDG&E Initial Notice: Potential PSPS Event, Oct. 20–22

Good afternoon,

Today, SDG&E initiated Public Safety Power Shutoff (PSPS) protocols based on Santa Ana weather conditions forecasted to impact San Diego County starting in the late afternoon on Sunday, October 20, 2019. SDG&E has not activated its Emergency Operations Center (EOC). SDG&E's EOC staff will remain in a monitoring and planning mode until further notice.

At this time, SDG&E expects to provide advanced notification to potentially impacted customers starting tomorrow, October 18.

Weather event details

- Santa Ana weather conditions are expected to begin in SDG&E's service area on Sunday, Oct. 20. Winds are expected to peak in the morning on Monday, Oct. 21 and gradually decrease by Monday evening.
- Additional information including estimated start/restoration times and potentially impacted areas/communities will be provided in our next notification.
- Fire Potential Index (FPI) on Sunday–Monday expected to be extreme in portions of San Diego County
 - FPI expected to return to below extreme levels on Tuesday, Oct. 22.

Thank you,
SDG&E Regulatory Affairs

From: [SDGE EOC Regulatory Notifications](#)
To: [SDGE EOC Regulatory Notifications](#); "Anthony.Noll@cpuc.ca.gov"; [Beaver, Elizabeth](#); [Blattner, William](#); "[Charlotte Terkeurst - CPUC SED](#)"; "[Elizaveta Malashenko - CPUC SED](#)"; "[ESRB-8 Compliance Filings - CPUC](#)"; [Faber, Clay](#); "[Fadi Daye - CPUC SED](#)"; "james.miller@cpuc.ca.gov"; [Lansinger, William](#); "[Leslie "Lee" Palmer - CPUC SED](#)"; [Lyons, Timothy P](#); [Prusnek, Brian C](#); "saul.gomez@cpuc.ca.gov"; [Steichen, Renae M](#); [Emergency Operations](#)
Subject: SDG&E Notification: PSPS Initiated - PSPS Event, October 20-26
Date: Thursday, October 24, 2019 12:50:02
Attachments: [SDGE PSPS 10-24-2019 1245.xlsx](#)

Hello,

SDG&E has implemented additional Public Safety Power Shutoffs (PSPS) in areas of San Diego County due to Santa Ana conditions and a Red Flag Warning in effect in the region.

Please see the attached spreadsheet on PSPS-related outages as of 1245 hrs. Please note, estimated restoration times are subject to change based on field patrol observations and weather conditions.

Additional information, including maps with PSPS boundaries, is available at [SDGE.com](#).

Thank you,

SDG&E Regulatory Affairs

From: SDGE EOC Regulatory Notifications <SDGEEOCRegulatoryNotifications@semprautilities.com>

Sent: Thursday, October 24, 2019 10:15 AM

To: SDGE EOC Regulatory Notifications <SDGEEOCRegulatoryNotifications@semprautilities.com>; 'Anthony.Noll@cpuc.ca.gov'; [Beaver, Elizabeth](mailto:EBeaver@sdge.com) <EBeaver@sdge.com>; [Blattner, William](mailto:WBlattner@semprautilities.com) <WBlattner@semprautilities.com>; 'Charlotte Terkeurst - CPUC SED' <charlotte.terkeurst@cpuc.ca.gov>; 'Elizaveta Malashenko - CPUC SED' <Elizaveta.malashenko@cpuc.ca.gov>; ES - EOD SDGE <ESEODSDGE@semprautilities.com>; 'ESRB-8 Compliance Filings - CPUC' <ESRB_ComplianceFilings@cpuc.ca.gov>; [Faber, Clay](mailto:CFaber@sdge.com) <CFaber@sdge.com>; 'Fadi Daye - CPUC SED' <fadi.daye@cpuc.ca.gov>; 'james.miller@cpuc.ca.gov' <james.miller@cpuc.ca.gov>; [Lansinger, William](mailto:WLansinger@sempra.com) <WLansinger@sempra.com>; 'Leslie "Lee" Palmer - CPUC SED' <leslie.palmer@cpuc.ca.gov>; [Lyons, Timothy P](mailto:TLyons@sdge.com) <TLyons@sdge.com>; [Prusnek, Brian C](mailto:BPrusnek@semprautilities.com) <BPrusnek@semprautilities.com>; 'saul.gomez@cpuc.ca.gov' <saul.gomez@cpuc.ca.gov>; [Steichen, Renae M](mailto:RSteichen@semprautilities.com) <RSteichen@semprautilities.com>

Subject: RE: SDG&E Notification: PSPS Initiated - PSPS Event, October 20-26

Hello,

SDG&E has implemented additional Public Safety Power Shutoffs (PSPS) in areas of San Diego County due to Santa Ana conditions and a Red Flag Warning in effect in the region.

Please see the attached spreadsheet on PSPS-related outages as of 1015 hrs. Please note, estimated restoration times are subject to change based on field patrol observations and weather conditions.

Additional information, including maps with PSPS boundaries, is available at SDGE.com.

Thank you,

SDG&E Regulatory Affairs

From: SDGE EOC Regulatory Notifications <SDGEEOCRegulatoryNotifications@semprautilities.com>

Sent: Thursday, October 24, 2019 9:08 AM

To: SDGE EOC Regulatory Notifications <SDGEEOCRegulatoryNotifications@semprautilities.com>; 'Anthony.Noll@cpuc.ca.gov'; Beaver, Elizabeth <EBeaver@sdge.com>; Blattner, William <WBlattner@semprautilities.com>; 'Charlotte Terkeurst - CPUC SED' <charlotte.terkeurst@cpuc.ca.gov>; 'Elizaveta Malashenko - CPUC SED' <Elizaveta.malashenko@cpuc.ca.gov>; ES - EOD SDGE <ESEODSDGE@semprautilities.com>; 'ESRB-8 Compliance Filings - CPUC' <ESRB_ComplianceFilings@cpuc.ca.gov>; Faber, Clay <CFaber@sdge.com>; 'Fadi Daye - CPUC SED' <fadi.daye@cpuc.ca.gov>; 'james.miller@cpuc.ca.gov' <james.miller@cpuc.ca.gov>; Lansinger, William <WLansinger@sempra.com>; 'Leslie "Lee" Palmer - CPUC SED' <leslie.palmer@cpuc.ca.gov>; Lyons, Timothy P <TLyons@sdge.com>; Prusnek, Brian C <BPrusnek@semprautilities.com>; 'saul.gomez@cpuc.ca.gov' <saul.gomez@cpuc.ca.gov>; Steichen, Renae M <RSteichen@semprautilities.com>

Subject: RE: SDG&E Notification: PSPS Initiated - PSPS Event, October 20-26

Importance: Low

Hello,

SDG&E has implemented additional Public Safety Power Shutoffs (PSPS) in areas of San Diego County due to Santa Ana conditions and a Red Flag Warning in effect in the region.

Please see the attached spreadsheet on PSPS-related outages as of 0900 hrs. Please note, estimated restoration times are subject to change based on field patrol observations and weather conditions.

Additional information, including maps with PSPS boundaries, is available at SDGE.com.

Thank you,

SDG&E Regulatory Affairs

From: SDGE EOC Regulatory Notifications <SDGEEOCRegulatoryNotifications@semprautilities.com>

Sent: Thursday, October 24, 2019 7:19 AM

To: SDGE EOC Regulatory Notifications <SDGEEOCRegulatoryNotifications@semprautilities.com>; 'Anthony.Noll@cpuc.ca.gov'; Beaver, Elizabeth <EBeaver@sdge.com>; Blattner, William <WBlattner@semprautilities.com>; 'Charlotte Terkeurst - CPUC SED' <charlotte.terkeurst@cpuc.ca.gov>; 'Elizaveta Malashenko - CPUC SED' <Elizaveta.malashenko@cpuc.ca.gov>; ES - EOD SDGE <ESEODSDGE@semprautilities.com>; 'ESRB-8

Compliance Filings - CPUC' <ESRB_ComplianceFilings@cpuc.ca.gov>; Faber, Clay <CFaber@sdge.com>; 'Fadi Daye - CPUC SED' <fadi.daye@cpuc.ca.gov>; 'james.miller@cpuc.ca.gov' <james.miller@cpuc.ca.gov>; Lansinger, William <WLansinger@sempra.com>; 'Leslie "Lee" Palmer - CPUC SED' <leslie.palmer@cpuc.ca.gov>; Lyons, Timothy P <TLyons@sdge.com>; Prusnek, Brian C <BPrusnek@semprautilities.com>; 'saul.gomez@cpuc.ca.gov' <saul.gomez@cpuc.ca.gov>; Steichen, Renae M <RSteichen@semprautilities.com>

Subject: RE: SDG&E Notification: PSPS Initiated - PSPS Event, October 20-26

Importance: Low

Hello,

SDG&E has implemented additional Public Safety Power Shutoffs (PSPS) in areas of San Diego County due to Santa Ana conditions and a Red Flag Warning in effect in the region.

Please see the attached spreadsheet on PSPS-related outages as of 0715 hrs. Please note, estimated restoration times are subject to change based on field patrol observations and weather conditions.

Additional information, including maps with PSPS boundaries, is available at SDGE.com.

Thank you,

SDG&E Regulatory Affairs

From: SDGE EOC Regulatory Notifications <SDGEEOCRegulatoryNotifications@semprautilities.com>

Sent: Thursday, October 24, 2019 4:27 AM

To: 'Anthony.Noll@cpuc.ca.gov'; Beaver, Elizabeth <EBeaver@sdge.com>; Blattner, William

<WBlattner@semprautilities.com>; 'Charlotte Terkeurst - CPUC SED'

<charlotte.terkeurst@cpuc.ca.gov>; 'Elizaveta Malashenko - CPUC SED'

<Elizaveta.malashenko@cpuc.ca.gov>; ES - EOD SDGE <ESEODSDGE@semprautilities.com>; 'ESRB-8

Compliance Filings - CPUC' <ESRB_ComplianceFilings@cpuc.ca.gov>; Faber, Clay

<CFaber@sdge.com>; 'Fadi Daye - CPUC SED' <fadi.daye@cpuc.ca.gov>; 'james.miller@cpuc.ca.gov'

<james.miller@cpuc.ca.gov>; Lansinger, William <WLansinger@sempra.com>; 'Leslie "Lee" Palmer -

CPUC SED' <leslie.palmer@cpuc.ca.gov>; Lyons, Timothy P <TLyons@sdge.com>; Prusnek, Brian C

<BPrusnek@semprautilities.com>; Raagas, Kirstie <KRagas@sdge.com>; 'saul.gomez@cpuc.ca.gov'

<saul.gomez@cpuc.ca.gov>; SDGE EOC Regulatory Notifications

<SDGEEOCRegulatoryNotifications@semprautilities.com>; Steichen, Renae M

<RSteichen@semprautilities.com>

Subject: SDG&E Notification: PSPS Initiated - PSPS Event, October 20-26

Good morning,

SDG&E has initiated Public Safety Power Shutoffs (PSPS) in areas of San Diego County due to Santa Ana conditions and a Red Flag Warning in effect in the region.

Please see the attached spreadsheet on PSPS-related outages as of 0415 hrs. Please note, estimated restoration times are subject to change based on field patrol observations and weather conditions.

Additional information, including maps with PSPS boundaries, is available at SDGE.com.

Thank you,

SDG&E Regulatory Affairs

From: SDGE EOC Regulatory Notifications <SDGEEOCRegulatoryNotifications@semprautilities.com>

Sent: Wednesday, October 23, 2019 8:48 PM

To: SDGE EOC Regulatory Notifications <SDGEEOCRegulatoryNotifications@semprautilities.com>; 'Anthony.Noll@cpuc.ca.gov'; Blattner, William <WBlattner@semprautilities.com>; 'Charlotte Terkeurst - CPUC SED' <charlotte.terkeurst@cpuc.ca.gov>; 'Elizaveta Malashenko - CPUC SED' <Elizaveta.malashenko@cpuc.ca.gov>; ES - EOD SDGE <ESEODSDGE@semprautilities.com>; ESRB-8 Compliance Filings - CPUC <ESRB_ComplianceFilings@cpuc.ca.gov>; Faber, Clay <CFaber@sdge.com>; 'Fadi Daye - CPUC SED' <fadi.daye@cpuc.ca.gov>; james.miller@cpuc.ca.gov; Lansinger, William <WLansinger@sempra.com>; 'Leslie "Lee" Palmer - CPUC SED' <leslie.palmer@cpuc.ca.gov>; Lyons, Timothy P <TLyons@sdge.com>; Prusnek, Brian C <BPrusnek@semprautilities.com>; Raagas, Kirstie <KRagas@sdge.com>; saul.gomez@cpuc.ca.gov; Steichen, Renae M <RSteichen@semprautilities.com>

Subject: Corrected: SDG&E Notification: Potential PSPS Event, Oct. 20–26

Good evening,

Based on updated weather forecasts for a Santa Ana weather event and Red Flag Warning conditions expected to impact the San Diego region starting tomorrow, Thursday, October 24, SDG&E will provide advanced notification to approximately 17,701 additional customers, including 657 MBL customers, tonight. Including the notifications sent yesterday, October 22, approximately 41,465 customers, including 2,057 MBL customers, will be notified of PSPS potential impacts.

Tonight's notifications will be provided to customers in the following communities:

- Rancho Santa Fe
- San Marcos
- Poway

Additional information, including maps with PSPS boundaries, is available at SDGE.com.

We will provide an update tomorrow, Thursday, Oct. 24.

Thank you,
SDG&E Regulatory Affairs

From: SDGE EOC Regulatory Notifications <SDGEEOCRegulatoryNotifications@semprautilities.com>

Sent: Tuesday, October 22, 2019 18:19

Subject: SDG&E Notification: Potential PSPS Event, Oct. 20–26

Good evening,

SDG&E continues to monitor Santa Ana weather conditions in the San Diego area. Since our last update, the National Weather Service has upgraded the Fire Weather Watch for the region to a Red Flag Warning. The Red Flag Warning will be in effect starting at 0500 on Thursday, October 24, and continue through 1700 on Friday, October 25.

At this time SDG&E plans to provide advanced notification today, October 22, to approximately 23,944 customers—including 1,400 Medical Baseline (MBL) customers—in the following communities:

- Alpine
- Barona
- Barrett Lake
- Boulevard
- Campo
- Cuyamaca
- Descanso
- East Poway
- East Valley Center
- Julian/Shelter Valley
- Mesa Grande
- Mount Laguna
- Palomar Mountain
- Pine Valley
- Potrero
- Ramona
- Santa Ysabel
- Viejas
- Warner Springs
- Portions of Rancho Bernardo

Additional information, including maps with PSPS boundaries, is available at SDGE.com.

We will provide an update tomorrow, Wednesday, Oct. 23.

Thank you,
SDG&E Regulatory Affairs

From: SDGE EOC Regulatory Notifications <SDGEEOCRegulatoryNotifications@semprautilities.com>

Sent: Tuesday, October 22, 2019 04:04

Subject: SDG&E Notification: Potential PSPS Event, Oct. 20–26

Good morning,

SDG&E provides this courtesy update to share that we continue to monitor Santa Ana weather conditions in the San Diego region. The National Weather Service has issued a Fire Weather Watch for San Diego County mountains and valleys and Orange County inland areas from 3:00 am on Thursday, October 24, until 10:00 pm on Friday, October 25. Our

EOC remains activated through the conclusion of this extended event, which is anticipated to be Saturday, October 26.

Unless there are changes requiring immediate notification, we will provide another general update later today, Tuesday, October 22.

Thank you,
SDG&E Regulatory Affairs

From: SDGE EOC Regulatory Notifications <SDGEEOCRegulatoryNotifications@semprautilities.com>
Sent: Monday, October 21, 2019 4:04 PM
Subject: RE: SDG&E Notification: Potential PSPS Event, Oct. 20–26

Good afternoon,

SDG&E provides this courtesy update to share we continue to monitor Santa Ana weather conditions in the San Diego region. The National Weather Service has issued a Fire Weather Watch for San Diego County mountains and valleys and Orange County inland areas from 3:00 am Thursday, October 24 until 10:00 pm Friday, October 25. Our EOC remains activated through the conclusion of this extended event, which is anticipated to be Saturday, October 26.

Unless there are changes requiring immediate notification, we will provide another general update Tuesday, October 22.

Thank you,
SDG&E Regulatory Affairs

From: SDGE EOC Regulatory Notifications
Sent: Monday, October 21, 2019 3:38 AM
Subject: SDG&E Notification: Potential PSPS Event, Oct. 20–22

Good morning,

Based on updated weather forecasts, SDG&E is anticipating continuing Santa Ana weather conditions in the San Diego region through Saturday, October 26. The fire potential index (FPI) will range from elevated to extreme in areas of San Diego County through Saturday, October 26. As such, SDG&E has extended this event and its EOC will remain activated through the conclusion of the event, which is anticipated to be Saturday, October 26.

We will provide another update today, Monday, October 21.

Thank you,
SDG&E Regulatory Affairs

From: SDGE EOC Regulatory Notifications <SDGEEOCRegulatoryNotifications@semprautilities.com>
Sent: Sunday, October 20, 2019 18:05
Subject: SDG&E Notification: Potential PSPS Event, Oct. 20–22

Good evening,

SDG&E has activated its Emergency Operations Center (EOC) as of 1700. There are no changes to the potential customer impacts since yesterday's update.

There are currently no active PSPS in SDG&E's service area.

Thank you,
SDG&E Regulatory Affairs

From: SDGE EOC Regulatory Notifications <SDGEEOCRegulatoryNotifications@semprautilities.com>

Sent: Saturday, October 19, 2019 13:04

Subject: RE: SDG&E Notification: Potential PSPS Event, Oct. 20–22

Good afternoon,

Weather forecasts for weak Santa Ana conditions remain in place for SDG&E's service area, starting in the afternoon on Sunday, Oct. 20 and continuing through Tuesday, Oct. 22.

SDG&E will activate its EOC at 5 p.m. on Sunday and remain staffed through the conclusion of the event.

Based on updated weather forecasts, 1,032 customers, including 57 MBL, will potentially be impacted by this event in the following communities: Cameron, Boulder Creek, Viejas, Crestwood, Boulevard and Valley Center East. There are no active de-energizations at this time.

We will provide another update tomorrow.

Thank you,
SDG&E Regulatory Affairs

From: SDGE EOC Regulatory Notifications

Sent: Friday, October 18, 2019 17:40

Subject: SDG&E Notification: Potential PSPS Event, Oct. 20–22

Good afternoon,

Weather forecasts for Santa Ana conditions in SDG&E's service area are trending down from yesterday's projections. Winds are still expected to begin in the late afternoon on Sunday, Oct. 20 and continue through Monday, Oct. 21.

SDG&E plans to activate its EOC at 5 p.m. on Sunday, Oct. 20, and remain staffed through the conclusion of the event.

At this time, SDG&E expects to provide advanced notification tomorrow morning to 20 customers, including 2 Medical Baseline (MBL), on a single circuit that will potentially be impacted in the Sill Hill/Boulder Creek areas.

We will provide another update midday tomorrow.

Thank you,

SDG&E Regulatory Affairs

From: Beaver, Elizabeth

Sent: Thursday, October 17, 2019 17:21

Subject: SDG&E Initial Notice: Potential PSPS Event, Oct. 20–22

Good afternoon,

Today, SDG&E initiated Public Safety Power Shutoff (PSPS) protocols based on Santa Ana weather conditions forecasted to impact San Diego County starting in the late afternoon on Sunday, October 20, 2019. SDG&E has not activated its Emergency Operations Center (EOC). SDG&E's EOC staff will remain in a monitoring and planning mode until further notice.

At this time, SDG&E expects to provide advanced notification to potentially impacted customers starting tomorrow, October 18.

Weather event details

- Santa Ana weather conditions are expected to begin in SDG&E's service area on Sunday, Oct. 20. Winds are expected to peak in the morning on Monday, Oct. 21 and gradually decrease by Monday evening.
- Additional information including estimated start/restoration times and potentially impacted areas/communities will be provided in our next notification.
- Fire Potential Index (FPI) on Sunday–Monday expected to be extreme in portions of San Diego County
 - FPI expected to return to below extreme levels on Tuesday, Oct. 22.

Thank you,
SDG&E Regulatory Affairs

From: [SDGE EOC Regulatory Notifications](#)
To: [SDGE EOC Regulatory Notifications](#); "Anthony.Noll@cpuc.ca.gov"; [Beaver, Elizabeth](#); [Blattner, William](#); "[Charlotte Terkeurst - CPUC SED](#)"; "[Elizaveta Malashenko - CPUC SED](#)"; "[ESRB-8 Compliance Filings - CPUC](#)"; [Faber, Clay](#); "[Fadi Daye - CPUC SED](#)"; "james.miller@cpuc.ca.gov"; [Lansinger, William](#); "[Leslie "Lee" Palmer - CPUC SED](#)"; [Lyons, Timothy P](#); [Prusnek, Brian C](#); "saul.gomez@cpuc.ca.gov"; [Steichen, Renae M](#); [Emergency Operations](#)
Subject: SDG&E Notification: PSPS Initiated - PSPS Event, October 20-26
Date: Thursday, October 24, 2019 14:10:05
Attachments: [SDGE PSPS 10-24-2019 1400.xlsx](#)

Hello,

SDG&E has implemented additional Public Safety Power Shutoffs (PSPS) in areas of San Diego County due to Santa Ana conditions and a Red Flag Warning in effect in the region.

Please see the attached spreadsheet on PSPS-related outages as of 1400 hrs. Please note, estimated restoration times are subject to change based on field patrol observations and weather conditions.

Additional information, including maps with PSPS boundaries, is available at SDGE.com.

Thank you,

SDG&E Regulatory Affairs

From: SDGE EOC Regulatory Notifications <SDGEEOCRegulatoryNotifications@semprautilities.com>
Sent: Thursday, October 24, 2019 12:48 PM
To: SDGE EOC Regulatory Notifications <SDGEEOCRegulatoryNotifications@semprautilities.com>; 'Anthony.Noll@cpuc.ca.gov'; [Beaver, Elizabeth](mailto:EBeaver@sdge.com) <EBeaver@sdge.com>; [Blattner, William](mailto:WBlattner@semprautilities.com) <WBlattner@semprautilities.com>; 'Charlotte Terkeurst - CPUC SED' <charlotte.terkeurst@cpuc.ca.gov>; 'Elizaveta Malashenko - CPUC SED' <Elizaveta.malashenko@cpuc.ca.gov>; 'ESRB-8 Compliance Filings - CPUC' <ESRB_ComplianceFilings@cpuc.ca.gov>; [Faber, Clay](mailto:CFaber@sdge.com) <CFaber@sdge.com>; 'Fadi Daye - CPUC SED' <fadi.daye@cpuc.ca.gov>; 'james.miller@cpuc.ca.gov' <james.miller@cpuc.ca.gov>; [Lansinger, William](mailto:WLansinger@sempra.com) <WLansinger@sempra.com>; 'Leslie "Lee" Palmer - CPUC SED' <leslie.palmer@cpuc.ca.gov>; [Lyons, Timothy P](mailto:TLyons@sdge.com) <TLyons@sdge.com>; [Prusnek, Brian C](mailto:BPrusnek@semprautilities.com) <BPrusnek@semprautilities.com>; 'saul.gomez@cpuc.ca.gov' <saul.gomez@cpuc.ca.gov>; [Steichen, Renae M](mailto:RSteichen@semprautilities.com) <RSteichen@semprautilities.com>; [Emergency Operations](mailto:EmergencyOperations@semprautilities.com) <EmergencyOperations@semprautilities.com>
Subject: SDG&E Notification: PSPS Initiated - PSPS Event, October 20-26

Hello,

SDG&E has implemented additional Public Safety Power Shutoffs (PSPS) in areas of San Diego County due to Santa Ana conditions and a Red Flag Warning in effect in the region.

Please see the attached spreadsheet on PSPS-related outages as of 1245 hrs. Please note, estimated restoration times are subject to change based on field patrol observations and weather conditions.

Additional information, including maps with PSPS boundaries, is available at SDGE.com.

Thank you,

SDG&E Regulatory Affairs

From: SDGE EOC Regulatory Notifications <SDGEEOCRegulatoryNotifications@semprautilities.com>

Sent: Thursday, October 24, 2019 10:15 AM

To: SDGE EOC Regulatory Notifications <SDGEEOCRegulatoryNotifications@semprautilities.com>; 'Anthony.Noll@cpuc.ca.gov'; Beaver, Elizabeth <EBeaver@sdge.com>; Blattner, William <WBlattner@semprautilities.com>; 'Charlotte Terkeurst - CPUC SED' <charlotte.terkeurst@cpuc.ca.gov>; 'Elizaveta Malashenko - CPUC SED' <Elizaveta.malashenko@cpuc.ca.gov>; ES - EOD SDGE <ESEODSDGE@semprautilities.com>; 'ESRB-8 Compliance Filings - CPUC' <ESRB_ComplianceFilings@cpuc.ca.gov>; Faber, Clay <CFaber@sdge.com>; 'Fadi Daye - CPUC SED' <fadi.daye@cpuc.ca.gov>; 'james.miller@cpuc.ca.gov' <james.miller@cpuc.ca.gov>; Lansinger, William <WLansinger@sempra.com>; 'Leslie "Lee" Palmer - CPUC SED' <leslie.palmer@cpuc.ca.gov>; Lyons, Timothy P <TLyons@sdge.com>; Prusnek, Brian C <BPrusnek@semprautilities.com>; 'saul.gomez@cpuc.ca.gov' <saul.gomez@cpuc.ca.gov>; Steichen, Renae M <RSteichen@semprautilities.com>

Subject: RE: SDG&E Notification: PSPS Initiated - PSPS Event, October 20-26

Hello,

SDG&E has implemented additional Public Safety Power Shutoffs (PSPS) in areas of San Diego County due to Santa Ana conditions and a Red Flag Warning in effect in the region.

Please see the attached spreadsheet on PSPS-related outages as of 1015 hrs. Please note, estimated restoration times are subject to change based on field patrol observations and weather conditions.

Additional information, including maps with PSPS boundaries, is available at SDGE.com.

Thank you,

SDG&E Regulatory Affairs

From: SDGE EOC Regulatory Notifications <SDGEEOCRegulatoryNotifications@semprautilities.com>

Sent: Thursday, October 24, 2019 9:08 AM

To: SDGE EOC Regulatory Notifications <SDGEEOCRegulatoryNotifications@semprautilities.com>; 'Anthony.Noll@cpuc.ca.gov'; Beaver, Elizabeth <EBeaver@sdge.com>; Blattner, William <WBlattner@semprautilities.com>; 'Charlotte Terkeurst - CPUC SED' <charlotte.terkeurst@cpuc.ca.gov>; 'Elizaveta Malashenko - CPUC SED'

<Elizaveta.malashenko@cpuc.ca.gov>; ES - EOD SDGE <ESEODSDGE@semprautilities.com>; 'ESRB-8 Compliance Filings - CPUC' <ESRB_ComplianceFilings@cpuc.ca.gov>; Faber, Clay <CFaber@sdge.com>; 'Fadi Daye - CPUC SED' <fadi.daye@cpuc.ca.gov>; 'james.miller@cpuc.ca.gov' <james.miller@cpuc.ca.gov>; Lansinger, William <WLansinger@sempra.com>; 'Leslie "Lee" Palmer - CPUC SED' <leslie.palmer@cpuc.ca.gov>; Lyons, Timothy P <TLyons@sdge.com>; Prusnek, Brian C <BPrusnek@semprautilities.com>; 'saul.gomez@cpuc.ca.gov' <saul.gomez@cpuc.ca.gov>; Steichen, Renae M <RSteichen@semprautilities.com>

Subject: RE: SDG&E Notification: PSPS Initiated - PSPS Event, October 20-26

Importance: Low

Hello,

SDG&E has implemented additional Public Safety Power Shutoffs (PSPS) in areas of San Diego County due to Santa Ana conditions and a Red Flag Warning in effect in the region.

Please see the attached spreadsheet on PSPS-related outages as of 0900 hrs. Please note, estimated restoration times are subject to change based on field patrol observations and weather conditions.

Additional information, including maps with PSPS boundaries, is available at SDGE.com.

Thank you,

SDG&E Regulatory Affairs

From: SDGE EOC Regulatory Notifications <SDGFEOCRegulatoryNotifications@semprautilities.com>

Sent: Thursday, October 24, 2019 7:19 AM

To: SDGE EOC Regulatory Notifications <SDGFEOCRegulatoryNotifications@semprautilities.com>;

'Anthony.Noll@cpuc.ca.gov'; Beaver, Elizabeth <EBeaver@sdge.com>; Blattner, William

<WBlattner@semprautilities.com>; 'Charlotte Terkeurst - CPUC SED'

<charlotte.terkeurst@cpuc.ca.gov>; 'Elizaveta Malashenko - CPUC SED'

<Elizaveta.malashenko@cpuc.ca.gov>; ES - EOD SDGE <ESEODSDGE@semprautilities.com>; 'ESRB-8

Compliance Filings - CPUC' <ESRB_ComplianceFilings@cpuc.ca.gov>; Faber, Clay

<CFaber@sdge.com>; 'Fadi Daye - CPUC SED' <fadi.daye@cpuc.ca.gov>; 'james.miller@cpuc.ca.gov'

<james.miller@cpuc.ca.gov>; Lansinger, William <WLansinger@sempra.com>; 'Leslie "Lee" Palmer -

CPUC SED' <leslie.palmer@cpuc.ca.gov>; Lyons, Timothy P <TLyons@sdge.com>; Prusnek, Brian C

<BPrusnek@semprautilities.com>; 'saul.gomez@cpuc.ca.gov' <saul.gomez@cpuc.ca.gov>; Steichen,

Renae M <RSteichen@semprautilities.com>

Subject: RE: SDG&E Notification: PSPS Initiated - PSPS Event, October 20-26

Importance: Low

Hello,

SDG&E has implemented additional Public Safety Power Shutoffs (PSPS) in areas of San Diego County due to Santa Ana conditions and a Red Flag Warning in effect in the region.

Please see the attached spreadsheet on PSPS-related outages as of 0715 hrs. Please note, estimated restoration times are subject to change based on field patrol observations and weather conditions.

Additional information, including maps with PSPS boundaries, is available at SDGE.com.

Thank you,

SDG&E Regulatory Affairs

From: SDGE EOC Regulatory Notifications <SDGEEOCRegulatoryNotifications@semprautilities.com>

Sent: Thursday, October 24, 2019 4:27 AM

To: 'Anthony.Noll@cpuc.ca.gov'; Beaver, Elizabeth <EBeaver@sdge.com>; Blattner, William <WBlattner@semprautilities.com>; 'Charlotte Terkeurst - CPUC SED' <charlotte.terkeurst@cpuc.ca.gov>; 'Elizaveta Malashenko - CPUC SED' <Elizaveta.malashenko@cpuc.ca.gov>; ES - EOD SDGE <ESEODSDGE@semprautilities.com>; 'ESRB-8 Compliance Filings - CPUC' <ESRB_ComplianceFilings@cpuc.ca.gov>; Faber, Clay <CFaber@sdge.com>; 'Fadi Daye - CPUC SED' <fadi.daye@cpuc.ca.gov>; 'james.miller@cpuc.ca.gov' <james.miller@cpuc.ca.gov>; Lansinger, William <WLansinger@sempra.com>; 'Leslie "Lee" Palmer - CPUC SED' <leslie.palmer@cpuc.ca.gov>; Lyons, Timothy P <TLyons@sdge.com>; Prusnek, Brian C <BPrusnek@semprautilities.com>; Raagas, Kirstie <KRagas@sdge.com>; 'saul.gomez@cpuc.ca.gov' <saul.gomez@cpuc.ca.gov>; SDGE EOC Regulatory Notifications <SDGEEOCRegulatoryNotifications@semprautilities.com>; Steichen, Renae M <RSteichen@semprautilities.com>

Subject: SDG&E Notification: PSPS Initiated - PSPS Event, October 20-26

Good morning,

SDG&E has initiated Public Safety Power Shutoffs (PSPS) in areas of San Diego County due to Santa Ana conditions and a Red Flag Warning in effect in the region.

Please see the attached spreadsheet on PSPS-related outages as of 0415 hrs. Please note, estimated restoration times are subject to change based on field patrol observations and weather conditions.

Additional information, including maps with PSPS boundaries, is available at SDGE.com.

Thank you,

SDG&E Regulatory Affairs

From: SDGE EOC Regulatory Notifications <SDGEEOCRegulatoryNotifications@semprautilities.com>

Sent: Wednesday, October 23, 2019 8:48 PM

To: SDGE EOC Regulatory Notifications <SDGEEOCRegulatoryNotifications@semprautilities.com>; 'Anthony.Noll@cpuc.ca.gov'; Blattner, William <WBlattner@semprautilities.com>; 'Charlotte

Terkeurst - CPUC SED' <charlotte.terkeurst@cpuc.ca.gov>; 'Elizaveta Malashenko - CPUC SED' <Elizaveta.malashenko@cpuc.ca.gov>; ES - EOD SDGE <ESEODSDGE@semprautilities.com>; ESRB-8 Compliance Filings - CPUC <ESRB_ComplianceFilings@cpuc.ca.gov>; Faber, Clay <CFaber@sdge.com>; 'Fadi Daye - CPUC SED' <fadi.daye@cpuc.ca.gov>; james.miller@cpuc.ca.gov; Lansinger, William <WLansinger@sempra.com>; 'Leslie "Lee" Palmer - CPUC SED' <leslie.palmer@cpuc.ca.gov>; Lyons, Timothy P <TLyons@sdge.com>; Prusnek, Brian C <BPrusnek@semprautilities.com>; Raagas, Kirstie <KRagas@sdge.com>; saul.gomez@cpuc.ca.gov; Steichen, Renae M <RSteichen@semprautilities.com>

Subject: Corrected: SDG&E Notification: Potential PSPS Event, Oct. 20–26

Good evening,

Based on updated weather forecasts for a Santa Ana weather event and Red Flag Warning conditions expected to impact the San Diego region starting tomorrow, Thursday, October 24, SDG&E will provide advanced notification to approximately 17,701 additional customers, including 657 MBL customers, tonight. Including the notifications sent yesterday, October 22, approximately 41,465 customers, including 2,057 MBL customers, will be notified of PSPS potential impacts.

Tonight's notifications will be provided to customers in the following communities:

- Rancho Santa Fe
- San Marcos
- Poway

Additional information, including maps with PSPS boundaries, is available at SDGE.com.

We will provide an update tomorrow, Thursday, Oct. 24.

Thank you,
SDG&E Regulatory Affairs

From: SDGE EOC Regulatory Notifications <SDGEEOCRegulatoryNotifications@semprautilities.com>

Sent: Tuesday, October 22, 2019 18:19

Subject: SDG&E Notification: Potential PSPS Event, Oct. 20–26

Good evening,

SDG&E continues to monitor Santa Ana weather conditions in the San Diego area. Since our last update, the National Weather Service has upgraded the Fire Weather Watch for the region to a Red Flag Warning. The Red Flag Warning will be in effect starting at 0500 on Thursday, October 24, and continue through 1700 on Friday, October 25.

At this time SDG&E plans to provide advanced notification today, October 22, to approximately 23,944 customers—including 1,400 Medical Baseline (MBL) customers—in the following communities:

- Alpine
- Barona
- Barrett Lake
- Boulevard

- Campo
- Cuyamaca
- Descanso
- East Poway
- East Valley Center
- Julian/Shelter Valley
- Mesa Grande
- Mount Laguna
- Palomar Mountain
- Pine Valley
- Potrero
- Ramona
- Santa Ysabel
- Viejas
- Warner Springs
- Portions of Rancho Bernardo

Additional information, including maps with PSPS boundaries, is available at SDGE.com.

We will provide an update tomorrow, Wednesday, Oct. 23.

Thank you,
SDG&E Regulatory Affairs

From: SDGE EOC Regulatory Notifications <SDGEEOCRegulatoryNotifications@semprautilities.com>
Sent: Tuesday, October 22, 2019 04:04
Subject: SDG&E Notification: Potential PSPS Event, Oct. 20–26

Good morning,

SDG&E provides this courtesy update to share that we continue to monitor Santa Ana weather conditions in the San Diego region. The National Weather Service has issued a Fire Weather Watch for San Diego County mountains and valleys and Orange County inland areas from 3:00 am on Thursday, October 24, until 10:00 pm on Friday, October 25. Our EOC remains activated through the conclusion of this extended event, which is anticipated to be Saturday, October 26.

Unless there are changes requiring immediate notification, we will provide another general update later today, Tuesday, October 22.

Thank you,
SDG&E Regulatory Affairs

From: SDGE EOC Regulatory Notifications <SDGEEOCRegulatoryNotifications@semprautilities.com>
Sent: Monday, October 21, 2019 4:04 PM
Subject: RE: SDG&E Notification: Potential PSPS Event, Oct. 20–26

Good afternoon,

SDG&E provides this courtesy update to share we continue to monitor Santa Ana weather conditions in the San Diego region. The National Weather Service has issued a Fire Weather Watch for San Diego County mountains and valleys and Orange County inland areas from 3:00 am Thursday, October 24 until 10:00 pm Friday, October 25. Our EOC remains activated through the conclusion of this extended event, which is anticipated to be Saturday, October 26.

Unless there are changes requiring immediate notification, we will provide another general update Tuesday, October 22.

Thank you,
SDG&E Regulatory Affairs

From: SDGE EOC Regulatory Notifications
Sent: Monday, October 21, 2019 3:38 AM
Subject: SDG&E Notification: Potential PSPS Event, Oct. 20–22

Good morning,

Based on updated weather forecasts, SDG&E is anticipating continuing Santa Ana weather conditions in the San Diego region through Saturday, October 26. The fire potential index (FPI) will range from elevated to extreme in areas of San Diego County through Saturday, October 26. As such, SDG&E has extended this event and its EOC will remain activated through the conclusion of the event, which is anticipated to be Saturday, October 26.

We will provide another update today, Monday, October 21.

Thank you,
SDG&E Regulatory Affairs

From: SDGE EOC Regulatory Notifications <SDGEEOCRegulatoryNotifications@semprautilities.com>
Sent: Sunday, October 20, 2019 18:05
Subject: SDG&E Notification: Potential PSPS Event, Oct. 20–22

Good evening,

SDG&E has activated its Emergency Operations Center (EOC) as of 1700. There are no changes to the potential customer impacts since yesterday's update.

There are currently no active PSPS in SDG&E's service area.

Thank you,
SDG&E Regulatory Affairs

From: SDGE EOC Regulatory Notifications <SDGEEOCRegulatoryNotifications@semprautilities.com>
Sent: Saturday, October 19, 2019 13:04
Subject: RE: SDG&E Notification: Potential PSPS Event, Oct. 20–22

Good afternoon,

Weather forecasts for weak Santa Ana conditions remain in place for SDG&E's service area, starting in the afternoon on Sunday, Oct. 20 and continuing through Tuesday, Oct. 22.

SDG&E will activate its EOC at 5 p.m. on Sunday and remain staffed through the conclusion of the event.

Based on updated weather forecasts, 1,032 customers, including 57 MBL, will potentially be impacted by this event in the following communities: Cameron, Boulder Creek, Viejas, Crestwood, Boulevard and Valley Center East. There are no active de-energizations at this time.

We will provide another update tomorrow.

Thank you,
SDG&E Regulatory Affairs

From: SDGE EOC Regulatory Notifications
Sent: Friday, October 18, 2019 17:40
Subject: SDG&E Notification: Potential PSPS Event, Oct. 20–22

Good afternoon,

Weather forecasts for Santa Ana conditions in SDG&E's service area are trending down from yesterday's projections. Winds are still expected to begin in the late afternoon on Sunday, Oct. 20 and continue through Monday, Oct. 21.

SDG&E plans to activate its EOC at 5 p.m. on Sunday, Oct. 20, and remain staffed through the conclusion of the event.

At this time, SDG&E expects to provide advanced notification tomorrow morning to 20 customers, including 2 Medical Baseline (MBL), on a single circuit that will potentially be impacted in the Sill Hill/Boulder Creek areas.

We will provide another update midday tomorrow.

Thank you,
SDG&E Regulatory Affairs

From: Beaver, Elizabeth
Sent: Thursday, October 17, 2019 17:21
Subject: SDG&E Initial Notice: Potential PSPS Event, Oct. 20–22

Good afternoon,

Today, SDG&E initiated Public Safety Power Shutoff (PSPS) protocols based on Santa Ana weather conditions forecasted to impact San Diego County starting in the late afternoon on Sunday, October 20, 2019. SDG&E has not activated its Emergency Operations Center (EOC). SDG&E's EOC staff will remain in a monitoring and planning mode until further notice.

At this time, SDG&E expects to provide advanced notification to potentially impacted customers starting tomorrow, October 18.

Weather event details

- Santa Ana weather conditions are expected to begin in SDG&E's service area on Sunday, Oct. 20. Winds are expected to peak in the morning on Monday, Oct. 21 and gradually decrease by Monday evening.
- Additional information including estimated start/restoration times and potentially impacted areas/communities will be provided in our next notification.
- Fire Potential Index (FPI) on Sunday–Monday expected to be extreme in portions of San Diego County
 - FPI expected to return to below extreme levels on Tuesday, Oct. 22.

Thank you,
SDG&E Regulatory Affairs

From: [SDGE EOC Regulatory Notifications](#)
To: [SDGE EOC Regulatory Notifications](#); "Anthony.Noll@cpuc.ca.gov"; [Beaver, Elizabeth](#); [Blattner, William](#); "[Charlotte Terkeurst - CPUC SED](#)"; "[Elizaveta Malashenko - CPUC SED](#)"; "[ESRB-8 Compliance Filings - CPUC](#)"; [Faber, Clay](#); "[Fadi Daye - CPUC SED](#)"; "james.miller@cpuc.ca.gov"; [Lansinger, William](#); "[Leslie "Lee" Palmer - CPUC SED](#)"; [Lyons, Timothy P](#); [Prusnek, Brian C](#); "saul.gomez@cpuc.ca.gov"; [Steichen, Renae M](#); [Emergency Operations](#)
Subject: SDG&E Notification: PSPS Initiated - PSPS Event, October 20-26
Date: Thursday, October 24, 2019 21:07:47
Attachments: [SDGE PSPS 10-24-2019_2100.xlsx](#)

Hello,

SDG&E has implemented additional Public Safety Power Shutoffs (PSPS) in areas of San Diego County due to Santa Ana conditions and a Red Flag Warning in effect in the region.

Please see the attached spreadsheet on PSPS-related outages as of 2100 hrs. Please note, estimated restoration times are subject to change based on field patrol observations and weather conditions.

Additional information, including maps with PSPS boundaries, is available at [SDGE.com](#).

Thank you,

SDG&E Regulatory Affairs

From: SDGE EOC Regulatory Notifications <SDGEEOCRegulatoryNotifications@semprautilities.com>
Sent: Thursday, October 24, 2019 2:08 PM
To: SDGE EOC Regulatory Notifications <SDGEEOCRegulatoryNotifications@semprautilities.com>; 'Anthony.Noll@cpuc.ca.gov'; [Beaver, Elizabeth](mailto:EBeaver@sdge.com) <EBeaver@sdge.com>; [Blattner, William](mailto:WBlattner@semprautilities.com) <WBlattner@semprautilities.com>; 'Charlotte Terkeurst - CPUC SED' <charlotte.terkeurst@cpuc.ca.gov>; 'Elizaveta Malashenko - CPUC SED' <Elizaveta.malashenko@cpuc.ca.gov>; 'ESRB-8 Compliance Filings - CPUC' <ESRB_ComplianceFilings@cpuc.ca.gov>; [Faber, Clay](mailto:CFaber@sdge.com) <CFaber@sdge.com>; 'Fadi Daye - CPUC SED' <fadi.daye@cpuc.ca.gov>; 'james.miller@cpuc.ca.gov' <james.miller@cpuc.ca.gov>; [Lansinger, William](mailto:WLansinger@sempra.com) <WLansinger@sempra.com>; 'Leslie "Lee" Palmer - CPUC SED' <leslie.palmer@cpuc.ca.gov>; [Lyons, Timothy P](mailto:TLyons@sdge.com) <TLyons@sdge.com>; [Prusnek, Brian C](mailto:BPrusnek@semprautilities.com) <BPrusnek@semprautilities.com>; 'saul.gomez@cpuc.ca.gov' <saul.gomez@cpuc.ca.gov>; [Steichen, Renae M](mailto:RSteichen@semprautilities.com) <RSteichen@semprautilities.com>; [Emergency Operations](mailto:EmergencyOperations@semprautilities.com) <EmergencyOperations@semprautilities.com>
Subject: SDG&E Notification: PSPS Initiated - PSPS Event, October 20-26

Hello,

SDG&E has implemented additional Public Safety Power Shutoffs (PSPS) in areas of San Diego County due to Santa Ana conditions and a Red Flag Warning in effect in the region.

Please see the attached spreadsheet on PSPS-related outages as of 1400 hrs. Please note, estimated restoration times are subject to change based on field patrol observations and weather conditions.

Additional information, including maps with PSPS boundaries, is available at SDGE.com.

Thank you,

SDG&E Regulatory Affairs

From: SDGE EOC Regulatory Notifications <SDGEEOCRegulatoryNotifications@semprautilities.com>
Sent: Thursday, October 24, 2019 12:48 PM
To: SDGE EOC Regulatory Notifications <SDGEEOCRegulatoryNotifications@semprautilities.com>; 'Anthony.Noll@cpuc.ca.gov'; Beaver, Elizabeth <EBeaver@sdge.com>; Blattner, William <WBlattner@semprautilities.com>; 'Charlotte Terkeurst - CPUC SED' <charlotte.terkeurst@cpuc.ca.gov>; 'Elizaveta Malashenko - CPUC SED' <Elizaveta.malashenko@cpuc.ca.gov>; 'ESRB-8 Compliance Filings - CPUC' <ESRB_ComplianceFilings@cpuc.ca.gov>; Faber, Clay <CFaber@sdge.com>; 'Fadi Daye - CPUC SED' <fadi.daye@cpuc.ca.gov>; 'james.miller@cpuc.ca.gov' <james.miller@cpuc.ca.gov>; Lansinger, William <WLansinger@sempra.com>; 'Leslie "Lee" Palmer - CPUC SED' <leslie.palmer@cpuc.ca.gov>; Lyons, Timothy P <TLyons@sdge.com>; Prusnek, Brian C <BPrusnek@semprautilities.com>; 'saul.gomez@cpuc.ca.gov' <saul.gomez@cpuc.ca.gov>; Steichen, Renae M <RSteichen@semprautilities.com>; Emergency Operations <EmergencyOperations@semprautilities.com>
Subject: SDG&E Notification: PSPS Initiated - PSPS Event, October 20-26

Hello,

SDG&E has implemented additional Public Safety Power Shutoffs (PSPS) in areas of San Diego County due to Santa Ana conditions and a Red Flag Warning in effect in the region.

Please see the attached spreadsheet on PSPS-related outages as of 1245 hrs. Please note, estimated restoration times are subject to change based on field patrol observations and weather conditions.

Additional information, including maps with PSPS boundaries, is available at SDGE.com.

Thank you,

SDG&E Regulatory Affairs

From: SDGE EOC Regulatory Notifications <SDGEEOCRegulatoryNotifications@semprautilities.com>
Sent: Thursday, October 24, 2019 10:15 AM
To: SDGE EOC Regulatory Notifications <SDGEEOCRegulatoryNotifications@semprautilities.com>; 'Anthony.Noll@cpuc.ca.gov'; Beaver, Elizabeth <EBeaver@sdge.com>; Blattner, William <WBlattner@semprautilities.com>; 'Charlotte Terkeurst - CPUC SED'

<charlotte.terkeurst@cpuc.ca.gov>; 'Elizaveta Malashenko - CPUC SED'
<Elizaveta.malashenko@cpuc.ca.gov>; ES - EOD SDGE <ESEODSDGE@semprautilities.com>; 'ESRB-8
Compliance Filings - CPUC' <ESRB_ComplianceFilings@cpuc.ca.gov>; Faber, Clay
<CFaber@sdge.com>; 'Fadi Daye - CPUC SED' <fadi.daye@cpuc.ca.gov>; 'james.miller@cpuc.ca.gov'
<james.miller@cpuc.ca.gov>; Lansinger, William <WLansinger@sempra.com>; 'Leslie "Lee" Palmer -
CPUC SED' <leslie.palmer@cpuc.ca.gov>; Lyons, Timothy P <TLyons@sdge.com>; Prusnek, Brian C
<BPrusnek@semprautilities.com>; 'saul.gomez@cpuc.ca.gov' <saul.gomez@cpuc.ca.gov>; Steichen,
Rena M <RSteichen@semprautilities.com>

Subject: RE: SDG&E Notification: PSPS Initiated - PSPS Event, October 20-26

Hello,

SDG&E has implemented additional Public Safety Power Shutoffs (PSPS) in areas of San Diego County due to Santa Ana conditions and a Red Flag Warning in effect in the region.

Please see the attached spreadsheet on PSPS-related outages as of 1015 hrs. Please note, estimated restoration times are subject to change based on field patrol observations and weather conditions.

Additional information, including maps with PSPS boundaries, is available at SDGE.com.

Thank you,

SDG&E Regulatory Affairs

From: SDGE EOC Regulatory Notifications <SDGFEOCRegulatoryNotifications@semprautilities.com>

Sent: Thursday, October 24, 2019 9:08 AM

To: SDGE EOC Regulatory Notifications <SDGFEOCRegulatoryNotifications@semprautilities.com>;

'Anthony.Noll@cpuc.ca.gov'; Beaver, Elizabeth <EBeaver@sdge.com>; Blattner, William

<WBlattner@semprautilities.com>; 'Charlotte Terkeurst - CPUC SED'

<charlotte.terkeurst@cpuc.ca.gov>; 'Elizaveta Malashenko - CPUC SED'

<Elizaveta.malashenko@cpuc.ca.gov>; ES - EOD SDGE <ESEODSDGE@semprautilities.com>; 'ESRB-8

Compliance Filings - CPUC' <ESRB_ComplianceFilings@cpuc.ca.gov>; Faber, Clay

<CFaber@sdge.com>; 'Fadi Daye - CPUC SED' <fadi.daye@cpuc.ca.gov>; 'james.miller@cpuc.ca.gov'

<james.miller@cpuc.ca.gov>; Lansinger, William <WLansinger@sempra.com>; 'Leslie "Lee" Palmer -

CPUC SED' <leslie.palmer@cpuc.ca.gov>; Lyons, Timothy P <TLyons@sdge.com>; Prusnek, Brian C

<BPrusnek@semprautilities.com>; 'saul.gomez@cpuc.ca.gov' <saul.gomez@cpuc.ca.gov>; Steichen,

Rena M <RSteichen@semprautilities.com>

Subject: RE: SDG&E Notification: PSPS Initiated - PSPS Event, October 20-26

Importance: Low

Hello,

SDG&E has implemented additional Public Safety Power Shutoffs (PSPS) in areas of San Diego County due to Santa Ana conditions and a Red Flag Warning in effect in the region.

Please see the attached spreadsheet on PSPS-related outages as of 0900 hrs. Please note, estimated restoration times are subject to change based on field patrol observations and weather conditions.

Additional information, including maps with PSPS boundaries, is available at SDGE.com.

Thank you,

SDG&E Regulatory Affairs

From: SDGE EOC Regulatory Notifications <SDGFEOCRegulatoryNotifications@semprautilities.com>
Sent: Thursday, October 24, 2019 7:19 AM
To: SDGE EOC Regulatory Notifications <SDGFEOCRegulatoryNotifications@semprautilities.com>; 'Anthony.Noll@cpuc.ca.gov'; Beaver, Elizabeth <EBeaver@sdge.com>; Blattner, William <WBlattner@semprautilities.com>; 'Charlotte Terkeurst - CPUC SED' <charlotte.terkeurst@cpuc.ca.gov>; 'Elizaveta Malashenko - CPUC SED' <Elizaveta.malashenko@cpuc.ca.gov>; ES - EOD SDGE <ESEODSDGE@semprautilities.com>; 'ESRB-8 Compliance Filings - CPUC' <ESRB_ComplianceFilings@cpuc.ca.gov>; Faber, Clay <CFaber@sdge.com>; 'Fadi Daye - CPUC SED' <fadi.daye@cpuc.ca.gov>; 'james.miller@cpuc.ca.gov' <james.miller@cpuc.ca.gov>; Lansinger, William <WLansinger@sempra.com>; 'Leslie "Lee" Palmer - CPUC SED' <leslie.palmer@cpuc.ca.gov>; Lyons, Timothy P <TLyons@sdge.com>; Prusnek, Brian C <BPrusnek@semprautilities.com>; 'saul.gomez@cpuc.ca.gov' <saul.gomez@cpuc.ca.gov>; Steichen, Renae M <RSteichen@semprautilities.com>
Subject: RE: SDG&E Notification: PSPS Initiated - PSPS Event, October 20-26
Importance: Low

Hello,

SDG&E has implemented additional Public Safety Power Shutoffs (PSPS) in areas of San Diego County due to Santa Ana conditions and a Red Flag Warning in effect in the region.

Please see the attached spreadsheet on PSPS-related outages as of 0715 hrs. Please note, estimated restoration times are subject to change based on field patrol observations and weather conditions.

Additional information, including maps with PSPS boundaries, is available at SDGE.com.

Thank you,

SDG&E Regulatory Affairs

From: SDGE EOC Regulatory Notifications <SDGFEOCRegulatoryNotifications@semprautilities.com>
Sent: Thursday, October 24, 2019 4:27 AM
To: 'Anthony.Noll@cpuc.ca.gov'; Beaver, Elizabeth <EBeaver@sdge.com>; Blattner, William <WBlattner@semprautilities.com>; 'Charlotte Terkeurst - CPUC SED'

<charlotte.terkeurst@cpuc.ca.gov>; 'Elizaveta Malashenko - CPUC SED'
<Elizaveta.malashenko@cpuc.ca.gov>; ES - EOD SDGE <ESEODSDGE@semprautilities.com>; 'ESRB-8
Compliance Filings - CPUC' <ESRB_ComplianceFilings@cpuc.ca.gov>; Faber, Clay
<CFaber@sdge.com>; 'Fadi Daye - CPUC SED' <fadi.daye@cpuc.ca.gov>; 'james.miller@cpuc.ca.gov'
<james.miller@cpuc.ca.gov>; Lansinger, William <WLansinger@sempra.com>; 'Leslie "Lee" Palmer -
CPUC SED' <leslie.palmer@cpuc.ca.gov>; Lyons, Timothy P <TLyons@sdge.com>; Prusnek, Brian C
<BPrusnek@semprautilities.com>; Raagas, Kirstie <KRagas@sdge.com>; 'saul.gomez@cpuc.ca.gov'
<saul.gomez@cpuc.ca.gov>; SDGE EOC Regulatory Notifications
<SDGEEOCRegulatoryNotifications@semprautilities.com>; Steichen, Renae M
<RSteichen@semprautilities.com>

Subject: SDG&E Notification: PSPS Initiated - PSPS Event, October 20-26

Good morning,

SDG&E has initiated Public Safety Power Shutoffs (PSPS) in areas of San Diego County due to Santa Ana conditions and a Red Flag Warning in effect in the region.

Please see the attached spreadsheet on PSPS-related outages as of 0415 hrs. Please note, estimated restoration times are subject to change based on field patrol observations and weather conditions.

Additional information, including maps with PSPS boundaries, is available at SDGE.com.

Thank you,

SDG&E Regulatory Affairs

From: SDGE EOC Regulatory Notifications <SDGEEOCRegulatoryNotifications@semprautilities.com>

Sent: Wednesday, October 23, 2019 8:48 PM

To: SDGE EOC Regulatory Notifications <SDGEEOCRegulatoryNotifications@semprautilities.com>; 'Anthony.Noll@cpuc.ca.gov'; Blattner, William <WBlattner@semprautilities.com>; 'Charlotte Terkeurst - CPUC SED' <charlotte.terkeurst@cpuc.ca.gov>; 'Elizaveta Malashenko - CPUC SED' <Elizaveta.malashenko@cpuc.ca.gov>; ES - EOD SDGE <ESEODSDGE@semprautilities.com>; ESRB-8 Compliance Filings - CPUC <ESRB_ComplianceFilings@cpuc.ca.gov>; Faber, Clay <CFaber@sdge.com>; 'Fadi Daye - CPUC SED' <fadi.daye@cpuc.ca.gov>; james.miller@cpuc.ca.gov; Lansinger, William <WLansinger@sempra.com>; 'Leslie "Lee" Palmer - CPUC SED' <leslie.palmer@cpuc.ca.gov>; Lyons, Timothy P <TLyons@sdge.com>; Prusnek, Brian C <BPrusnek@semprautilities.com>; Raagas, Kirstie <KRagas@sdge.com>; saul.gomez@cpuc.ca.gov; Steichen, Renae M <RSteichen@semprautilities.com>

Subject: Corrected: SDG&E Notification: Potential PSPS Event, Oct. 20-26

Good evening,

Based on updated weather forecasts for a Santa Ana weather event and Red Flag Warning conditions expected to impact the San Diego region starting tomorrow, Thursday, October 24, SDG&E will provide advanced notification to approximately 17,701 additional

customers, including 657 MBL customers, tonight. Including the notifications sent yesterday, October 22, approximately 41,465 customers, including 2,057 MBL customers, will be notified of PSPS potential impacts.

Tonight's notifications will be provided to customers in the following communities:

- Rancho Santa Fe
- San Marcos
- Poway

Additional information, including maps with PSPS boundaries, is available at SDGE.com.

We will provide an update tomorrow, Thursday, Oct. 24.

Thank you,
SDG&E Regulatory Affairs

From: SDGE EOC Regulatory Notifications <SDGEEOCRegulatoryNotifications@semprautilities.com>

Sent: Tuesday, October 22, 2019 18:19

Subject: SDG&E Notification: Potential PSPS Event, Oct. 20–26

Good evening,

SDG&E continues to monitor Santa Ana weather conditions in the San Diego area. Since our last update, the National Weather Service has upgraded the Fire Weather Watch for the region to a Red Flag Warning. The Red Flag Warning will be in effect starting at 0500 on Thursday, October 24, and continue through 1700 on Friday, October 25.

At this time SDG&E plans to provide advanced notification today, October 22, to approximately 23,944 customers—including 1,400 Medical Baseline (MBL) customers—in the following communities:

- Alpine
- Barona
- Barrett Lake
- Boulevard
- Campo
- Cuyamaca
- Descanso
- East Poway
- East Valley Center
- Julian/Shelter Valley
- Mesa Grande
- Mount Laguna
- Palomar Mountain
- Pine Valley
- Potrero
- Ramona
- Santa Ysabel
- Viejas

- Warner Springs
- Portions of Rancho Bernardo

Additional information, including maps with PSPS boundaries, is available at SDGE.com.

We will provide an update tomorrow, Wednesday, Oct. 23.

Thank you,
SDG&E Regulatory Affairs

From: SDGE EOC Regulatory Notifications <SDGEEOCRegulatoryNotifications@semprautilities.com>
Sent: Tuesday, October 22, 2019 04:04
Subject: SDG&E Notification: Potential PSPS Event, Oct. 20–26

Good morning,

SDG&E provides this courtesy update to share that we continue to monitor Santa Ana weather conditions in the San Diego region. The National Weather Service has issued a Fire Weather Watch for San Diego County mountains and valleys and Orange County inland areas from 3:00 am on Thursday, October 24, until 10:00 pm on Friday, October 25. Our EOC remains activated through the conclusion of this extended event, which is anticipated to be Saturday, October 26.

Unless there are changes requiring immediate notification, we will provide another general update later today, Tuesday, October 22.

Thank you,
SDG&E Regulatory Affairs

From: SDGE EOC Regulatory Notifications <SDGEEOCRegulatoryNotifications@semprautilities.com>
Sent: Monday, October 21, 2019 4:04 PM
Subject: RE: SDG&E Notification: Potential PSPS Event, Oct. 20–26

Good afternoon,

SDG&E provides this courtesy update to share we continue to monitor Santa Ana weather conditions in the San Diego region. The National Weather Service has issued a Fire Weather Watch for San Diego County mountains and valleys and Orange County inland areas from 3:00 am Thursday, October 24 until 10:00 pm Friday, October 25. Our EOC remains activated through the conclusion of this extended event, which is anticipated to be Saturday, October 26.

Unless there are changes requiring immediate notification, we will provide another general update Tuesday, October 22.

Thank you,
SDG&E Regulatory Affairs

From: SDGE EOC Regulatory Notifications
Sent: Monday, October 21, 2019 3:38 AM

Subject: SDG&E Notification: Potential PSPS Event, Oct. 20–22

Good morning,

Based on updated weather forecasts, SDG&E is anticipating continuing Santa Ana weather conditions in the San Diego region through Saturday, October 26. The fire potential index (FPI) will range from elevated to extreme in areas of San Diego County through Saturday, October 26. As such, SDG&E has extended this event and its EOC will remain activated through the conclusion of the event, which is anticipated to be Saturday, October 26.

We will provide another update today, Monday, October 21.

Thank you,
SDG&E Regulatory Affairs

From: SDGE EOC Regulatory Notifications <SDGEEOCRegulatoryNotifications@semprautilities.com>

Sent: Sunday, October 20, 2019 18:05

Subject: SDG&E Notification: Potential PSPS Event, Oct. 20–22

Good evening,

SDG&E has activated its Emergency Operations Center (EOC) as of 1700. There are no changes to the potential customer impacts since yesterday's update.

There are currently no active PSPS in SDG&E's service area.

Thank you,
SDG&E Regulatory Affairs

From: SDGE EOC Regulatory Notifications <SDGEEOCRegulatoryNotifications@semprautilities.com>

Sent: Saturday, October 19, 2019 13:04

Subject: RE: SDG&E Notification: Potential PSPS Event, Oct. 20–22

Good afternoon,

Weather forecasts for weak Santa Ana conditions remain in place for SDG&E's service area, starting in the afternoon on Sunday, Oct. 20 and continuing through Tuesday, Oct. 22.

SDG&E will activate its EOC at 5 p.m. on Sunday and remain staffed through the conclusion of the event.

Based on updated weather forecasts, 1,032 customers, including 57 MBL, will potentially be impacted by this event in the following communities: Cameron, Boulder Creek, Viejas, Crestwood, Boulevard and Valley Center East. There are no active de-energizations at this time.

We will provide another update tomorrow.

Thank you,
SDG&E Regulatory Affairs

From: SDGE EOC Regulatory Notifications
Sent: Friday, October 18, 2019 17:40
Subject: SDG&E Notification: Potential PSPS Event, Oct. 20–22

Good afternoon,

Weather forecasts for Santa Ana conditions in SDG&E's service area are trending down from yesterday's projections. Winds are still expected to begin in the late afternoon on Sunday, Oct. 20 and continue through Monday, Oct. 21.

SDG&E plans to activate its EOC at 5 p.m. on Sunday, Oct. 20, and remain staffed through the conclusion of the event.

At this time, SDG&E expects to provide advanced notification tomorrow morning to 20 customers, including 2 Medical Baseline (MBL), on a single circuit that will potentially be impacted in the Sill Hill/Boulder Creek areas.

We will provide another update midday tomorrow.

Thank you,
SDG&E Regulatory Affairs

From: Beaver, Elizabeth
Sent: Thursday, October 17, 2019 17:21
Subject: SDG&E Initial Notice: Potential PSPS Event, Oct. 20–22

Good afternoon,

Today, SDG&E initiated Public Safety Power Shutoff (PSPS) protocols based on Santa Ana weather conditions forecasted to impact San Diego County starting in the late afternoon on Sunday, October 20, 2019. SDG&E has not activated its Emergency Operations Center (EOC). SDG&E's EOC staff will remain in a monitoring and planning mode until further notice.

At this time, SDG&E expects to provide advanced notification to potentially impacted customers starting tomorrow, October 18.

Weather event details

- Santa Ana weather conditions are expected to begin in SDG&E's service area on Sunday, Oct. 20. Winds are expected to peak in the morning on Monday, Oct. 21 and gradually decrease by Monday evening.
- Additional information including estimated start/restoration times and potentially impacted areas/communities will be provided in our next notification.
- Fire Potential Index (FPI) on Sunday–Monday expected to be extreme in portions of San Diego County
 - FPI expected to return to below extreme levels on Tuesday, Oct. 22.

Thank you,
SDG&E Regulatory Affairs

From: [SDGE EOC Regulatory Notifications](#)
To: [SDGE EOC Regulatory Notifications](#); "Anthony.Noll@cpuc.ca.gov"; [Beaver, Elizabeth](#); [Blattner, William](#); "[Charlotte Terkeurst - CPUC SED](#)"; "[Elizaveta Malashenko - CPUC SED](#)"; "[ESRB-8 Compliance Filings - CPUC](#)"; [Faber, Clay](#); "[Fadi Daye - CPUC SED](#)"; "james.miller@cpuc.ca.gov"; [Lansinger, William](#); "[Leslie "Lee" Palmer - CPUC SED](#)"; [Lyons, Timothy P](#); [Prusnek, Brian C](#); "saul.gomez@cpuc.ca.gov"; [Steichen, Renae M](#); [Emergency Operations](#)
Subject: RE: SDG&E Notification: PSPS Initiated - PSPS Event, October 20-26
Date: Thursday, October 24, 2019 23:05:42
Attachments: [SDGE PSPS 10-24-2019_2300.xlsx](#)

Hello,

SDG&E has implemented additional Public Safety Power Shutoffs (PSPS) in areas of San Diego County due to Santa Ana conditions and a Red Flag Warning in effect in the region.

Please see the attached spreadsheet on PSPS-related outages as of 2300 hrs. Please note, estimated restoration times are subject to change based on field patrol observations and weather conditions.

Additional information, including maps with PSPS boundaries, is available at SDGE.com.

Thank you,

SDG&E Regulatory Affairs

From: SDGE EOC Regulatory Notifications <SDGEEOCRegulatoryNotifications@semprautilities.com>
Sent: Thursday, October 24, 2019 9:06 PM
To: SDGE EOC Regulatory Notifications <SDGEEOCRegulatoryNotifications@semprautilities.com>; 'Anthony.Noll@cpuc.ca.gov'; [Beaver, Elizabeth](mailto:EBeaver@sdge.com) <EBeaver@sdge.com>; [Blattner, William](mailto:WBlattner@semprautilities.com) <WBlattner@semprautilities.com>; 'Charlotte Terkeurst - CPUC SED' <charlotte.terkeurst@cpuc.ca.gov>; 'Elizaveta Malashenko - CPUC SED' <Elizaveta.malashenko@cpuc.ca.gov>; 'ESRB-8 Compliance Filings - CPUC' <ESRB_ComplianceFilings@cpuc.ca.gov>; [Faber, Clay](mailto:CFaber@sdge.com) <CFaber@sdge.com>; 'Fadi Daye - CPUC SED' <fadi.daye@cpuc.ca.gov>; 'james.miller@cpuc.ca.gov' <james.miller@cpuc.ca.gov>; [Lansinger, William](mailto:WLansinger@sempra.com) <WLansinger@sempra.com>; 'Leslie "Lee" Palmer - CPUC SED' <leslie.palmer@cpuc.ca.gov>; [Lyons, Timothy P](mailto:TLyons@sdge.com) <TLyons@sdge.com>; [Prusnek, Brian C](mailto:BPrusnek@semprautilities.com) <BPrusnek@semprautilities.com>; 'saul.gomez@cpuc.ca.gov' <saul.gomez@cpuc.ca.gov>; [Steichen, Renae M](mailto:RSteichen@semprautilities.com) <RSteichen@semprautilities.com>; [Emergency Operations](mailto:EmergencyOperations@semprautilities.com) <EmergencyOperations@semprautilities.com>
Subject: SDG&E Notification: PSPS Initiated - PSPS Event, October 20-26

Hello,

SDG&E has implemented additional Public Safety Power Shutoffs (PSPS) in areas of San Diego County due to Santa Ana conditions and a Red Flag Warning in effect in the region.

Please see the attached spreadsheet on PSPS-related outages as of 2100 hrs. Please note, estimated restoration times are subject to change based on field patrol observations and weather conditions.

Additional information, including maps with PSPS boundaries, is available at SDGE.com.

Thank you,

SDG&E Regulatory Affairs

From: SDGE EOC Regulatory Notifications <SDGEEOCRegulatoryNotifications@semprautilities.com>
Sent: Thursday, October 24, 2019 2:08 PM
To: SDGE EOC Regulatory Notifications <SDGEEOCRegulatoryNotifications@semprautilities.com>; 'Anthony.Noll@cpuc.ca.gov'; Beaver, Elizabeth <EBeaver@sdge.com>; Blattner, William <WBlattner@semprautilities.com>; 'Charlotte Terkeurst - CPUC SED' <charlotte.terkeurst@cpuc.ca.gov>; 'Elizaveta Malashenko - CPUC SED' <Elizaveta.malashenko@cpuc.ca.gov>; 'ESRB-8 Compliance Filings - CPUC' <ESRB_ComplianceFilings@cpuc.ca.gov>; Faber, Clay <CFaber@sdge.com>; 'Fadi Daye - CPUC SED' <fadi.daye@cpuc.ca.gov>; 'james.miller@cpuc.ca.gov' <james.miller@cpuc.ca.gov>; Lansinger, William <WLansinger@sempra.com>; 'Leslie "Lee" Palmer - CPUC SED' <leslie.palmer@cpuc.ca.gov>; Lyons, Timothy P <TLyons@sdge.com>; Prusnek, Brian C <BPrusnek@semprautilities.com>; 'saul.gomez@cpuc.ca.gov' <saul.gomez@cpuc.ca.gov>; Steichen, Renae M <RSteichen@semprautilities.com>; Emergency Operations <EmergencyOperations@semprautilities.com>
Subject: SDG&E Notification: PSPS Initiated - PSPS Event, October 20-26

Hello,

SDG&E has implemented additional Public Safety Power Shutoffs (PSPS) in areas of San Diego County due to Santa Ana conditions and a Red Flag Warning in effect in the region.

Please see the attached spreadsheet on PSPS-related outages as of 1400 hrs. Please note, estimated restoration times are subject to change based on field patrol observations and weather conditions.

Additional information, including maps with PSPS boundaries, is available at SDGE.com.

Thank you,

SDG&E Regulatory Affairs

From: SDGE EOC Regulatory Notifications <SDGEEOCRegulatoryNotifications@semprautilities.com>
Sent: Thursday, October 24, 2019 12:48 PM
To: SDGE EOC Regulatory Notifications <SDGEEOCRegulatoryNotifications@semprautilities.com>; 'Anthony.Noll@cpuc.ca.gov'; Beaver, Elizabeth <EBeaver@sdge.com>; Blattner, William <WBlattner@semprautilities.com>; 'Charlotte Terkeurst - CPUC SED' <charlotte.terkeurst@cpuc.ca.gov>; 'Elizaveta Malashenko - CPUC SED' <Elizaveta.malashenko@cpuc.ca.gov>; 'ESRB-8 Compliance Filings - CPUC'

<ESRB_ComplianceFilings@cpuc.ca.gov>; Faber, Clay <CFaber@sdge.com>; 'Fadi Daye - CPUC SED' <fadi.daye@cpuc.ca.gov>; 'james.miller@cpuc.ca.gov' <james.miller@cpuc.ca.gov>; Lansinger, William <WLansinger@sempra.com>; 'Leslie "Lee" Palmer - CPUC SED' <leslie.palmer@cpuc.ca.gov>; Lyons, Timothy P <TLyons@sdge.com>; Prusnek, Brian C <BPrusnek@semprautilities.com>; 'saul.gomez@cpuc.ca.gov' <saul.gomez@cpuc.ca.gov>; Steichen, Renae M <RSteichen@semprautilities.com>; Emergency Operations <EmergencyOperations@semprautilities.com>

Subject: SDG&E Notification: PSPS Initiated - PSPS Event, October 20-26

Hello,

SDG&E has implemented additional Public Safety Power Shutoffs (PSPS) in areas of San Diego County due to Santa Ana conditions and a Red Flag Warning in effect in the region.

Please see the attached spreadsheet on PSPS-related outages as of 1245 hrs. Please note, estimated restoration times are subject to change based on field patrol observations and weather conditions.

Additional information, including maps with PSPS boundaries, is available at SDGE.com.

Thank you,

SDG&E Regulatory Affairs

From: SDGE EOC Regulatory Notifications <SDGEEOCRegulatoryNotifications@semprautilities.com>

Sent: Thursday, October 24, 2019 10:15 AM

To: SDGE EOC Regulatory Notifications <SDGEEOCRegulatoryNotifications@semprautilities.com>; 'Anthony.Noll@cpuc.ca.gov'; Beaver, Elizabeth <EBeaver@sdge.com>; Blattner, William <WBlattner@semprautilities.com>; 'Charlotte Terkeurst - CPUC SED' <charlotte.terkeurst@cpuc.ca.gov>; 'Elizaveta Malashenko - CPUC SED' <Elizaveta.malashenko@cpuc.ca.gov>; ES - EOD SDGE <ESEODSDGE@semprautilities.com>; 'ESRB-8 Compliance Filings - CPUC' <ESRB_ComplianceFilings@cpuc.ca.gov>; Faber, Clay <CFaber@sdge.com>; 'Fadi Daye - CPUC SED' <fadi.daye@cpuc.ca.gov>; 'james.miller@cpuc.ca.gov' <james.miller@cpuc.ca.gov>; Lansinger, William <WLansinger@sempra.com>; 'Leslie "Lee" Palmer - CPUC SED' <leslie.palmer@cpuc.ca.gov>; Lyons, Timothy P <TLyons@sdge.com>; Prusnek, Brian C <BPrusnek@semprautilities.com>; 'saul.gomez@cpuc.ca.gov' <saul.gomez@cpuc.ca.gov>; Steichen, Renae M <RSteichen@semprautilities.com>

Subject: RE: SDG&E Notification: PSPS Initiated - PSPS Event, October 20-26

Hello,

SDG&E has implemented additional Public Safety Power Shutoffs (PSPS) in areas of San Diego County due to Santa Ana conditions and a Red Flag Warning in effect in the region.

Please see the attached spreadsheet on PSPS-related outages as of 1015 hrs. Please note, estimated restoration times are subject to change based on field patrol observations and weather conditions.

Additional information, including maps with PSPS boundaries, is available at SDGE.com.

Thank you,

SDG&E Regulatory Affairs

From: SDGE EOC Regulatory Notifications <SDGEEOCRegulatoryNotifications@semprautilities.com>

Sent: Thursday, October 24, 2019 9:08 AM

To: SDGE EOC Regulatory Notifications <SDGEEOCRegulatoryNotifications@semprautilities.com>; 'Anthony.Noll@cpuc.ca.gov'; Beaver, Elizabeth <EBeaver@sdge.com>; Blattner, William <WBlattner@semprautilities.com>; 'Charlotte Terkeurst - CPUC SED' <charlotte.terkeurst@cpuc.ca.gov>; 'Elizaveta Malashenko - CPUC SED' <Elizaveta.malashenko@cpuc.ca.gov>; ES - EOD SDGE <ESEODSDGE@semprautilities.com>; 'ESRB-8 Compliance Filings - CPUC' <ESRB_ComplianceFilings@cpuc.ca.gov>; Faber, Clay <CFaber@sdge.com>; 'Fadi Daye - CPUC SED' <fadi.daye@cpuc.ca.gov>; 'james.miller@cpuc.ca.gov' <james.miller@cpuc.ca.gov>; Lansinger, William <WLansinger@sempra.com>; 'Leslie "Lee" Palmer - CPUC SED' <leslie.palmer@cpuc.ca.gov>; Lyons, Timothy P <TLyons@sdge.com>; Prusnek, Brian C <BPrusnek@semprautilities.com>; 'saul.gomez@cpuc.ca.gov' <saul.gomez@cpuc.ca.gov>; Steichen, Renae M <RSteichen@semprautilities.com>

Subject: RE: SDG&E Notification: PSPS Initiated - PSPS Event, October 20-26

Importance: Low

Hello,

SDG&E has implemented additional Public Safety Power Shutoffs (PSPS) in areas of San Diego County due to Santa Ana conditions and a Red Flag Warning in effect in the region.

Please see the attached spreadsheet on PSPS-related outages as of 0900 hrs. Please note, estimated restoration times are subject to change based on field patrol observations and weather conditions.

Additional information, including maps with PSPS boundaries, is available at SDGE.com.

Thank you,

SDG&E Regulatory Affairs

From: SDGE EOC Regulatory Notifications <SDGEEOCRegulatoryNotifications@semprautilities.com>

Sent: Thursday, October 24, 2019 7:19 AM

To: SDGE EOC Regulatory Notifications <SDGEEOCRegulatoryNotifications@semprautilities.com>; 'Anthony.Noll@cpuc.ca.gov'; Beaver, Elizabeth <EBeaver@sdge.com>; Blattner, William <WBlattner@semprautilities.com>; 'Charlotte Terkeurst - CPUC SED'

<charlotte.terkeurst@cpuc.ca.gov>; 'Elizaveta Malashenko - CPUC SED'
<Elizaveta.malashenko@cpuc.ca.gov>; ES - EOD SDGE <ESEODSDGE@semprautilities.com>; 'ESRB-8
Compliance Filings - CPUC' <ESRB_ComplianceFilings@cpuc.ca.gov>; Faber, Clay
<CFaber@sdge.com>; 'Fadi Daye - CPUC SED' <fadi.daye@cpuc.ca.gov>; 'james.miller@cpuc.ca.gov'
<james.miller@cpuc.ca.gov>; Lansinger, William <WLansinger@sempra.com>; 'Leslie "Lee" Palmer -
CPUC SED' <leslie.palmer@cpuc.ca.gov>; Lyons, Timothy P <TLyons@sdge.com>; Prusnek, Brian C
<BPrusnek@semprautilities.com>; 'saul.gomez@cpuc.ca.gov' <saul.gomez@cpuc.ca.gov>; Steichen,
Rena M <RSteichen@semprautilities.com>

Subject: RE: SDG&E Notification: PSPS Initiated - PSPS Event, October 20-26

Importance: Low

Hello,

SDG&E has implemented additional Public Safety Power Shutoffs (PSPS) in areas of San Diego County due to Santa Ana conditions and a Red Flag Warning in effect in the region.

Please see the attached spreadsheet on PSPS-related outages as of 0715 hrs. Please note, estimated restoration times are subject to change based on field patrol observations and weather conditions.

Additional information, including maps with PSPS boundaries, is available at SDGE.com.

Thank you,

SDG&E Regulatory Affairs

From: SDGE EOC Regulatory Notifications <SDGEEOCRegulatoryNotifications@semprautilities.com>

Sent: Thursday, October 24, 2019 4:27 AM

To: 'Anthony.Noll@cpuc.ca.gov'; Beaver, Elizabeth <EBeaver@sdge.com>; Blattner, William
<WBlattner@semprautilities.com>; 'Charlotte Terkeurst - CPUC SED'
<charlotte.terkeurst@cpuc.ca.gov>; 'Elizaveta Malashenko - CPUC SED'
<Elizaveta.malashenko@cpuc.ca.gov>; ES - EOD SDGE <ESEODSDGE@semprautilities.com>; 'ESRB-8
Compliance Filings - CPUC' <ESRB_ComplianceFilings@cpuc.ca.gov>; Faber, Clay
<CFaber@sdge.com>; 'Fadi Daye - CPUC SED' <fadi.daye@cpuc.ca.gov>; 'james.miller@cpuc.ca.gov'
<james.miller@cpuc.ca.gov>; Lansinger, William <WLansinger@sempra.com>; 'Leslie "Lee" Palmer -
CPUC SED' <leslie.palmer@cpuc.ca.gov>; Lyons, Timothy P <TLyons@sdge.com>; Prusnek, Brian C
<BPrusnek@semprautilities.com>; Raagas, Kirstie <KRagas@sdge.com>; 'saul.gomez@cpuc.ca.gov'
<saul.gomez@cpuc.ca.gov>; SDGE EOC Regulatory Notifications
<SDGEEOCRegulatoryNotifications@semprautilities.com>; Steichen, Rena M
<RSteichen@semprautilities.com>

Subject: SDG&E Notification: PSPS Initiated - PSPS Event, October 20-26

Good morning,

SDG&E has initiated Public Safety Power Shutoffs (PSPS) in areas of San Diego County due to Santa

Ana conditions and a Red Flag Warning in effect in the region.

Please see the attached spreadsheet on PSPS-related outages as of 0415 hrs. Please note, estimated restoration times are subject to change based on field patrol observations and weather conditions.

Additional information, including maps with PSPS boundaries, is available at SDGE.com.

Thank you,

SDG&E Regulatory Affairs

From: SDGE EOC Regulatory Notifications <SDGEEOCRegulatoryNotifications@semprautilities.com>

Sent: Wednesday, October 23, 2019 8:48 PM

To: SDGE EOC Regulatory Notifications <SDGEEOCRegulatoryNotifications@semprautilities.com>; 'Anthony.Noll@cpuc.ca.gov'; Blattner, William <WBlattner@semprautilities.com>; 'Charlotte Terkeurst - CPUC SED' <charlotte.terkeurst@cpuc.ca.gov>; 'Elizaveta Malashenko - CPUC SED' <Elizaveta.malashenko@cpuc.ca.gov>; ES - EOD SDGE <ESEODSDGE@semprautilities.com>; ESRB-8 Compliance Filings - CPUC <ESRB_ComplianceFilings@cpuc.ca.gov>; Faber, Clay <CFaber@sdge.com>; 'Fadi Daye - CPUC SED' <fadi.daye@cpuc.ca.gov>; james.miller@cpuc.ca.gov; Lansinger, William <WLansinger@sempra.com>; 'Leslie "Lee" Palmer - CPUC SED' <leslie.palmer@cpuc.ca.gov>; Lyons, Timothy P <TLyons@sdge.com>; Prusnek, Brian C <BPrusnek@semprautilities.com>; Raagas, Kirstie <KRagas@sdge.com>; saul.gomez@cpuc.ca.gov; Steichen, Renae M <RSteichen@semprautilities.com>

Subject: Corrected: SDG&E Notification: Potential PSPS Event, Oct. 20–26

Good evening,

Based on updated weather forecasts for a Santa Ana weather event and Red Flag Warning conditions expected to impact the San Diego region starting tomorrow, Thursday, October 24, SDG&E will provide advanced notification to approximately 17,701 additional customers, including 657 MBL customers, tonight. Including the notifications sent yesterday, October 22, approximately 41,465 customers, including 2,057 MBL customers, will be notified of PSPS potential impacts.

Tonight's notifications will be provided to customers in the following communities:

- Rancho Santa Fe
- San Marcos
- Poway

Additional information, including maps with PSPS boundaries, is available at SDGE.com.

We will provide an update tomorrow, Thursday, Oct. 24.

Thank you,
SDG&E Regulatory Affairs

From: SDGE EOC Regulatory Notifications <SDGEEOCRegulatoryNotifications@semprautilities.com>

Sent: Tuesday, October 22, 2019 18:19

Subject: SDG&E Notification: Potential PPS Event, Oct. 20–26

Good evening,

SDG&E continues to monitor Santa Ana weather conditions in the San Diego area. Since our last update, the National Weather Service has upgraded the Fire Weather Watch for the region to a Red Flag Warning. The Red Flag Warning will be in effect starting at 0500 on Thursday, October 24, and continue through 1700 on Friday, October 25.

At this time SDG&E plans to provide advanced notification today, October 22, to approximately 23,944 customers—including 1,400 Medical Baseline (MBL) customers—in the following communities:

- Alpine
- Barona
- Barrett Lake
- Boulevard
- Campo
- Cuyamaca
- Descanso
- East Poway
- East Valley Center
- Julian/Shelter Valley
- Mesa Grande
- Mount Laguna
- Palomar Mountain
- Pine Valley
- Potrero
- Ramona
- Santa Ysabel
- Viejas
- Warner Springs
- Portions of Rancho Bernardo

Additional information, including maps with PPS boundaries, is available at SDGE.com.

We will provide an update tomorrow, Wednesday, Oct. 23.

Thank you,
SDG&E Regulatory Affairs

From: SDGE EOC Regulatory Notifications <SDGEEOCRegulatoryNotifications@semprautilities.com>

Sent: Tuesday, October 22, 2019 04:04

Subject: SDG&E Notification: Potential PPS Event, Oct. 20–26

Good morning,

SDG&E provides this courtesy update to share that we continue to monitor Santa Ana

weather conditions in the San Diego region. The National Weather Service has issued a Fire Weather Watch for San Diego County mountains and valleys and Orange County inland areas from 3:00 am on Thursday, October 24, until 10:00 pm on Friday, October 25. Our EOC remains activated through the conclusion of this extended event, which is anticipated to be Saturday, October 26.

Unless there are changes requiring immediate notification, we will provide another general update later today, Tuesday, October 22.

Thank you,
SDG&E Regulatory Affairs

From: SDGE EOC Regulatory Notifications <SDGEEOCRegulatoryNotifications@semprautilities.com>

Sent: Monday, October 21, 2019 4:04 PM

Subject: RE: SDG&E Notification: Potential PSPS Event, Oct. 20–26

Good afternoon,

SDG&E provides this courtesy update to share we continue to monitor Santa Ana weather conditions in the San Diego region. The National Weather Service has issued a Fire Weather Watch for San Diego County mountains and valleys and Orange County inland areas from 3:00 am Thursday, October 24 until 10:00 pm Friday, October 25. Our EOC remains activated through the conclusion of this extended event, which is anticipated to be Saturday, October 26.

Unless there are changes requiring immediate notification, we will provide another general update Tuesday, October 22.

Thank you,
SDG&E Regulatory Affairs

From: SDGE EOC Regulatory Notifications

Sent: Monday, October 21, 2019 3:38 AM

Subject: SDG&E Notification: Potential PSPS Event, Oct. 20–22

Good morning,

Based on updated weather forecasts, SDG&E is anticipating continuing Santa Ana weather conditions in the San Diego region through Saturday, October 26. The fire potential index (FPI) will range from elevated to extreme in areas of San Diego County through Saturday, October 26. As such, SDG&E has extended this event and its EOC will remain activated through the conclusion of the event, which is anticipated to be Saturday, October 26.

We will provide another update today, Monday, October 21.

Thank you,
SDG&E Regulatory Affairs

From: SDGE EOC Regulatory Notifications <SDGEEOCRegulatoryNotifications@semprautilities.com>

Sent: Sunday, October 20, 2019 18:05

Subject: SDG&E Notification: Potential PSPS Event, Oct. 20–22

Good evening,

SDG&E has activated its Emergency Operations Center (EOC) as of 1700. There are no changes to the potential customer impacts since yesterday's update.

There are currently no active PSPS in SDG&E's service area.

Thank you,
SDG&E Regulatory Affairs

From: SDGE EOC Regulatory Notifications <SDGEEOCRegulatoryNotifications@semprautilities.com>

Sent: Saturday, October 19, 2019 13:04

Subject: RE: SDG&E Notification: Potential PSPS Event, Oct. 20–22

Good afternoon,

Weather forecasts for weak Santa Ana conditions remain in place for SDG&E's service area, starting in the afternoon on Sunday, Oct. 20 and continuing through Tuesday, Oct. 22.

SDG&E will activate its EOC at 5 p.m. on Sunday and remain staffed through the conclusion of the event.

Based on updated weather forecasts, 1,032 customers, including 57 MBL, will potentially be impacted by this event in the following communities: Cameron, Boulder Creek, Viejas, Crestwood, Boulevard and Valley Center East. There are no active de-energizations at this time.

We will provide another update tomorrow.

Thank you,
SDG&E Regulatory Affairs

From: SDGE EOC Regulatory Notifications

Sent: Friday, October 18, 2019 17:40

Subject: SDG&E Notification: Potential PSPS Event, Oct. 20–22

Good afternoon,

Weather forecasts for Santa Ana conditions in SDG&E's service area are trending down from yesterday's projections. Winds are still expected to begin in the late afternoon on Sunday, Oct. 20 and continue through Monday, Oct. 21.

SDG&E plans to activate its EOC at 5 p.m. on Sunday, Oct. 20, and remain staffed through the conclusion of the event.

At this time, SDG&E expects to provide advanced notification tomorrow morning to 20 customers, including 2 Medical Baseline (MBL), on a single circuit that will potentially be impacted in the Sill Hill/Boulder Creek areas.

We will provide another update midday tomorrow.

Thank you,
SDG&E Regulatory Affairs

From: Beaver, Elizabeth

Sent: Thursday, October 17, 2019 17:21

Subject: SDG&E Initial Notice: Potential PSPS Event, Oct. 20–22

Good afternoon,

Today, SDG&E initiated Public Safety Power Shutoff (PSPS) protocols based on Santa Ana weather conditions forecasted to impact San Diego County starting in the late afternoon on Sunday, October 20, 2019. SDG&E has not activated its Emergency Operations Center (EOC). SDG&E's EOC staff will remain in a monitoring and planning mode until further notice.

At this time, SDG&E expects to provide advanced notification to potentially impacted customers starting tomorrow, October 18.

Weather event details

- Santa Ana weather conditions are expected to begin in SDG&E's service area on Sunday, Oct. 20. Winds are expected to peak in the morning on Monday, Oct. 21 and gradually decrease by Monday evening.
- Additional information including estimated start/restoration times and potentially impacted areas/communities will be provided in our next notification.
- Fire Potential Index (FPI) on Sunday–Monday expected to be extreme in portions of San Diego County
 - FPI expected to return to below extreme levels on Tuesday, Oct. 22.

Thank you,
SDG&E Regulatory Affairs

From: [SDGE EOC Regulatory Notifications](#)
To: [SDGE EOC Regulatory Notifications](#); "Anthony.Noll@cpuc.ca.gov"; [Beaver, Elizabeth](#); [Blattner, William](#); "[Charlotte Terkeurst - CPUC SED](#)"; "[Elizaveta Malashenko - CPUC SED](#)"; "[ESRB-8 Compliance Filings - CPUC](#)"; [Faber, Clay](#); "[Fadi Daye - CPUC SED](#)"; "james.miller@cpuc.ca.gov"; [Lansinger, William](#); "[Leslie "Lee" Palmer - CPUC SED](#)"; [Lyons, Timothy P](#); [Prusnek, Brian C](#); "saul.gomez@cpuc.ca.gov"; [Steichen, Renae M](#); [Emergency Operations](#)
Subject: RE: SDG&E Notification: PSPS Initiated - PSPS Event, October 20-26
Date: Friday, October 25, 2019 00:14:09
Attachments: [SDGE PSPS 10-24-2019 2400.xlsx](#)

Hello,

SDG&E has implemented additional Public Safety Power Shutoffs (PSPS) in areas of San Diego County due to Santa Ana conditions and a Red Flag Warning in effect in the region.

Please see the attached spreadsheet on PSPS-related outages as of 2400 hrs. Please note, estimated restoration times are subject to change based on field patrol observations and weather conditions.

Additional information, including maps with PSPS boundaries, is available at SDGE.com.

Thank you,

SDG&E Regulatory Affairs

From: SDGE EOC Regulatory Notifications <SDGEEOCRegulatoryNotifications@semprautilities.com>
Sent: Thursday, October 24, 2019 11:04 PM
To: SDGE EOC Regulatory Notifications <SDGEEOCRegulatoryNotifications@semprautilities.com>; 'Anthony.Noll@cpuc.ca.gov'; [Beaver, Elizabeth](mailto:EBeaver@sdge.com) <EBeaver@sdge.com>; [Blattner, William](mailto:WBlattner@semprautilities.com) <WBlattner@semprautilities.com>; '[Charlotte Terkeurst - CPUC SED](mailto:charlotte.terkeurst@cpuc.ca.gov)' <charlotte.terkeurst@cpuc.ca.gov>; '[Elizaveta Malashenko - CPUC SED](mailto:Elizaveta.malashenko@cpuc.ca.gov)' <Elizaveta.malashenko@cpuc.ca.gov>; '[ESRB-8 Compliance Filings - CPUC](mailto:ESRB_ComplianceFilings@cpuc.ca.gov)' <ESRB_ComplianceFilings@cpuc.ca.gov>; [Faber, Clay](mailto:CFaber@sdge.com) <CFaber@sdge.com>; '[Fadi Daye - CPUC SED](mailto:fadi.daye@cpuc.ca.gov)' <fadi.daye@cpuc.ca.gov>; 'james.miller@cpuc.ca.gov' <james.miller@cpuc.ca.gov>; [Lansinger, William](mailto:WLansinger@sempra.com) <WLansinger@sempra.com>; '[Leslie "Lee" Palmer - CPUC SED](mailto:leslie.palmer@cpuc.ca.gov)' <leslie.palmer@cpuc.ca.gov>; [Lyons, Timothy P](mailto:TLyons@sdge.com) <TLyons@sdge.com>; [Prusnek, Brian C](mailto:BPrusnek@semprautilities.com) <BPrusnek@semprautilities.com>; 'saul.gomez@cpuc.ca.gov' <saul.gomez@cpuc.ca.gov>; [Steichen, Renae M](mailto:RSteichen@semprautilities.com) <RSteichen@semprautilities.com>; [Emergency Operations](mailto:EmergencyOperations@semprautilities.com) <EmergencyOperations@semprautilities.com>
Subject: RE: SDG&E Notification: PSPS Initiated - PSPS Event, October 20-26

Hello,

SDG&E has implemented additional Public Safety Power Shutoffs (PSPS) in areas of San Diego County due to Santa Ana conditions and a Red Flag Warning in effect in the region.

Please see the attached spreadsheet on PSPS-related outages as of 2300 hrs. Please note, estimated restoration times are subject to change based on field patrol observations and weather conditions.

Additional information, including maps with PSPS boundaries, is available at SDGE.com.

Thank you,

SDG&E Regulatory Affairs

From: SDGE EOC Regulatory Notifications <SDGEEOCRegulatoryNotifications@semprautilities.com>
Sent: Thursday, October 24, 2019 9:06 PM
To: SDGE EOC Regulatory Notifications <SDGEEOCRegulatoryNotifications@semprautilities.com>; 'Anthony.Noll@cpuc.ca.gov'; Beaver, Elizabeth <EBeaver@sdge.com>; Blattner, William <WBlattner@semprautilities.com>; 'Charlotte Terkeurst - CPUC SED' <charlotte.terkeurst@cpuc.ca.gov>; 'Elizaveta Malashenko - CPUC SED' <Elizaveta.malashenko@cpuc.ca.gov>; 'ESRB-8 Compliance Filings - CPUC' <ESRB_ComplianceFilings@cpuc.ca.gov>; Faber, Clay <CFaber@sdge.com>; 'Fadi Daye - CPUC SED' <fadi.daye@cpuc.ca.gov>; 'james.miller@cpuc.ca.gov' <james.miller@cpuc.ca.gov>; Lansinger, William <WLansinger@sempra.com>; 'Leslie "Lee" Palmer - CPUC SED' <leslie.palmer@cpuc.ca.gov>; Lyons, Timothy P <TLyons@sdge.com>; Prusnek, Brian C <BPrusnek@semprautilities.com>; 'saul.gomez@cpuc.ca.gov' <saul.gomez@cpuc.ca.gov>; Steichen, Renae M <RSteichen@semprautilities.com>; Emergency Operations <EmergencyOperations@semprautilities.com>
Subject: SDG&E Notification: PSPS Initiated - PSPS Event, October 20-26

Hello,

SDG&E has implemented additional Public Safety Power Shutoffs (PSPS) in areas of San Diego County due to Santa Ana conditions and a Red Flag Warning in effect in the region.

Please see the attached spreadsheet on PSPS-related outages as of 2100 hrs. Please note, estimated restoration times are subject to change based on field patrol observations and weather conditions.

Additional information, including maps with PSPS boundaries, is available at SDGE.com.

Thank you,

SDG&E Regulatory Affairs

From: SDGE EOC Regulatory Notifications <SDGEEOCRegulatoryNotifications@semprautilities.com>
Sent: Thursday, October 24, 2019 2:08 PM
To: SDGE EOC Regulatory Notifications <SDGEEOCRegulatoryNotifications@semprautilities.com>; 'Anthony.Noll@cpuc.ca.gov'; Beaver, Elizabeth <EBeaver@sdge.com>; Blattner, William <WBlattner@semprautilities.com>; 'Charlotte Terkeurst - CPUC SED' <charlotte.terkeurst@cpuc.ca.gov>; 'Elizaveta Malashenko - CPUC SED' <Elizaveta.malashenko@cpuc.ca.gov>; 'ESRB-8 Compliance Filings - CPUC' <ESRB_ComplianceFilings@cpuc.ca.gov>; Faber, Clay <CFaber@sdge.com>; 'Fadi Daye - CPUC SED'

<fadi.daye@cpuc.ca.gov>; 'james.miller@cpuc.ca.gov' <james.miller@cpuc.ca.gov>; Lansinger, William <WLansinger@sempra.com>; 'Leslie "Lee" Palmer - CPUC SED' <leslie.palmer@cpuc.ca.gov>; Lyons, Timothy P <TLyons@sdge.com>; Prusnek, Brian C <BPrusnek@semprautilities.com>; 'saul.gomez@cpuc.ca.gov' <saul.gomez@cpuc.ca.gov>; Steichen, Renae M <RSteichen@semprautilities.com>; Emergency Operations <EmergencyOperations@semprautilities.com>

Subject: SDG&E Notification: PSPS Initiated - PSPS Event, October 20-26

Hello,

SDG&E has implemented additional Public Safety Power Shutoffs (PSPS) in areas of San Diego County due to Santa Ana conditions and a Red Flag Warning in effect in the region.

Please see the attached spreadsheet on PSPS-related outages as of 1400 hrs. Please note, estimated restoration times are subject to change based on field patrol observations and weather conditions.

Additional information, including maps with PSPS boundaries, is available at SDGE.com.

Thank you,

SDG&E Regulatory Affairs

From: SDGE EOC Regulatory Notifications <SDGEEOCRegulatoryNotifications@semprautilities.com>

Sent: Thursday, October 24, 2019 12:48 PM

To: SDGE EOC Regulatory Notifications <SDGEEOCRegulatoryNotifications@semprautilities.com>; 'Anthony.Noll@cpuc.ca.gov'; Beaver, Elizabeth <EBeaver@sdge.com>; Blattner, William <WBlattner@semprautilities.com>; 'Charlotte Terkeurst - CPUC SED' <charlotte.terkeurst@cpuc.ca.gov>; 'Elizaveta Malashenko - CPUC SED' <Elizaveta.malashenko@cpuc.ca.gov>; 'ESRB-8 Compliance Filings - CPUC' <ESRB_ComplianceFilings@cpuc.ca.gov>; Faber, Clay <CFaber@sdge.com>; 'Fadi Daye - CPUC SED' <fadi.daye@cpuc.ca.gov>; 'james.miller@cpuc.ca.gov' <james.miller@cpuc.ca.gov>; Lansinger, William <WLansinger@sempra.com>; 'Leslie "Lee" Palmer - CPUC SED' <leslie.palmer@cpuc.ca.gov>; Lyons, Timothy P <TLyons@sdge.com>; Prusnek, Brian C <BPrusnek@semprautilities.com>; 'saul.gomez@cpuc.ca.gov' <saul.gomez@cpuc.ca.gov>; Steichen, Renae M <RSteichen@semprautilities.com>; Emergency Operations <EmergencyOperations@semprautilities.com>

Subject: SDG&E Notification: PSPS Initiated - PSPS Event, October 20-26

Hello,

SDG&E has implemented additional Public Safety Power Shutoffs (PSPS) in areas of San Diego County due to Santa Ana conditions and a Red Flag Warning in effect in the region.

Please see the attached spreadsheet on PSPS-related outages as of 1245 hrs. Please note, estimated restoration times are subject to change based on field patrol observations and weather conditions.

Additional information, including maps with PSPS boundaries, is available at SDGE.com.

Thank you,

SDG&E Regulatory Affairs

From: SDGE EOC Regulatory Notifications <SDGEEOCRegulatoryNotifications@semprautilities.com>
Sent: Thursday, October 24, 2019 10:15 AM
To: SDGE EOC Regulatory Notifications <SDGEEOCRegulatoryNotifications@semprautilities.com>; 'Anthony.Noll@cpuc.ca.gov'; Beaver, Elizabeth <EBeaver@sdge.com>; Blattner, William <WBlattner@semprautilities.com>; 'Charlotte Terkeurst - CPUC SED' <charlotte.terkeurst@cpuc.ca.gov>; 'Elizaveta Malashenko - CPUC SED' <Elizaveta.malashenko@cpuc.ca.gov>; ES - EOD SDGE <ESEODSDGE@semprautilities.com>; 'ESRB-8 Compliance Filings - CPUC' <ESRB_ComplianceFilings@cpuc.ca.gov>; Faber, Clay <CFaber@sdge.com>; 'Fadi Daye - CPUC SED' <fadi.daye@cpuc.ca.gov>; 'james.miller@cpuc.ca.gov' <james.miller@cpuc.ca.gov>; Lansinger, William <WLansinger@sempra.com>; 'Leslie "Lee" Palmer - CPUC SED' <leslie.palmer@cpuc.ca.gov>; Lyons, Timothy P <TLyons@sdge.com>; Prusnek, Brian C <BPrusnek@semprautilities.com>; 'saul.gomez@cpuc.ca.gov' <saul.gomez@cpuc.ca.gov>; Steichen, Renae M <RSteichen@semprautilities.com>
Subject: RE: SDG&E Notification: PSPS Initiated - PSPS Event, October 20-26

Hello,

SDG&E has implemented additional Public Safety Power Shutoffs (PSPS) in areas of San Diego County due to Santa Ana conditions and a Red Flag Warning in effect in the region.

Please see the attached spreadsheet on PSPS-related outages as of 1015 hrs. Please note, estimated restoration times are subject to change based on field patrol observations and weather conditions.

Additional information, including maps with PSPS boundaries, is available at SDGE.com.

Thank you,

SDG&E Regulatory Affairs

From: SDGE EOC Regulatory Notifications <SDGEEOCRegulatoryNotifications@semprautilities.com>
Sent: Thursday, October 24, 2019 9:08 AM
To: SDGE EOC Regulatory Notifications <SDGEEOCRegulatoryNotifications@semprautilities.com>; 'Anthony.Noll@cpuc.ca.gov'; Beaver, Elizabeth <EBeaver@sdge.com>; Blattner, William <WBlattner@semprautilities.com>; 'Charlotte Terkeurst - CPUC SED'

<charlotte.terkeurst@cpuc.ca.gov>; 'Elizaveta Malashenko - CPUC SED'
<Elizaveta.malashenko@cpuc.ca.gov>; ES - EOD SDGE <ESEODSDGE@semprautilities.com>; 'ESRB-8
Compliance Filings - CPUC' <ESRB_ComplianceFilings@cpuc.ca.gov>; Faber, Clay
<CFaber@sdge.com>; 'Fadi Daye - CPUC SED' <fadi.daye@cpuc.ca.gov>; 'james.miller@cpuc.ca.gov'
<james.miller@cpuc.ca.gov>; Lansinger, William <WLansinger@sempra.com>; 'Leslie "Lee" Palmer -
CPUC SED' <leslie.palmer@cpuc.ca.gov>; Lyons, Timothy P <TLyons@sdge.com>; Prusnek, Brian C
<BPrusnek@semprautilities.com>; 'saul.gomez@cpuc.ca.gov' <saul.gomez@cpuc.ca.gov>; Steichen,
Rena M <RSteichen@semprautilities.com>

Subject: RE: SDG&E Notification: PSPS Initiated - PSPS Event, October 20-26

Importance: Low

Hello,

SDG&E has implemented additional Public Safety Power Shutoffs (PSPS) in areas of San Diego County due to Santa Ana conditions and a Red Flag Warning in effect in the region.

Please see the attached spreadsheet on PSPS-related outages as of 0900 hrs. Please note, estimated restoration times are subject to change based on field patrol observations and weather conditions.

Additional information, including maps with PSPS boundaries, is available at SDGE.com.

Thank you,

SDG&E Regulatory Affairs

From: SDGE EOC Regulatory Notifications <SDGEEOCRegulatoryNotifications@semprautilities.com>

Sent: Thursday, October 24, 2019 7:19 AM

To: SDGE EOC Regulatory Notifications <SDGEEOCRegulatoryNotifications@semprautilities.com>;

'Anthony.Noll@cpuc.ca.gov'; Beaver, Elizabeth <EBeaver@sdge.com>; Blattner, William

<WBlattner@semprautilities.com>; 'Charlotte Terkeurst - CPUC SED'

<charlotte.terkeurst@cpuc.ca.gov>; 'Elizaveta Malashenko - CPUC SED'

<Elizaveta.malashenko@cpuc.ca.gov>; ES - EOD SDGE <ESEODSDGE@semprautilities.com>; 'ESRB-8

Compliance Filings - CPUC' <ESRB_ComplianceFilings@cpuc.ca.gov>; Faber, Clay

<CFaber@sdge.com>; 'Fadi Daye - CPUC SED' <fadi.daye@cpuc.ca.gov>; 'james.miller@cpuc.ca.gov'

<james.miller@cpuc.ca.gov>; Lansinger, William <WLansinger@sempra.com>; 'Leslie "Lee" Palmer -

CPUC SED' <leslie.palmer@cpuc.ca.gov>; Lyons, Timothy P <TLyons@sdge.com>; Prusnek, Brian C

<BPrusnek@semprautilities.com>; 'saul.gomez@cpuc.ca.gov' <saul.gomez@cpuc.ca.gov>; Steichen,

Rena M <RSteichen@semprautilities.com>

Subject: RE: SDG&E Notification: PSPS Initiated - PSPS Event, October 20-26

Importance: Low

Hello,

SDG&E has implemented additional Public Safety Power Shutoffs (PSPS) in areas of San Diego County

due to Santa Ana conditions and a Red Flag Warning in effect in the region.

Please see the attached spreadsheet on PSPS-related outages as of 0715 hrs. Please note, estimated restoration times are subject to change based on field patrol observations and weather conditions.

Additional information, including maps with PSPS boundaries, is available at SDGE.com.

Thank you,

SDG&E Regulatory Affairs

From: SDGE EOC Regulatory Notifications <SDGEEOCRegulatoryNotifications@semprautilities.com>

Sent: Thursday, October 24, 2019 4:27 AM

To: 'Anthony.Noll@cpuc.ca.gov'; Beaver, Elizabeth <EBeaver@sdge.com>; Blattner, William <WBlattner@semprautilities.com>; 'Charlotte Terkeurst - CPUC SED' <charlotte.terkeurst@cpuc.ca.gov>; 'Elizaveta Malashenko - CPUC SED' <Elizaveta.malashenko@cpuc.ca.gov>; ES - EOD SDGE <ESEODSDGE@semprautilities.com>; 'ESRB-8 Compliance Filings - CPUC' <ESRB_ComplianceFilings@cpuc.ca.gov>; Faber, Clay <CFaber@sdge.com>; 'Fadi Daye - CPUC SED' <fadi.daye@cpuc.ca.gov>; 'james.miller@cpuc.ca.gov' <james.miller@cpuc.ca.gov>; Lansinger, William <WLansinger@sempra.com>; 'Leslie "Lee" Palmer - CPUC SED' <leslie.palmer@cpuc.ca.gov>; Lyons, Timothy P <TLyons@sdge.com>; Prusnek, Brian C <BPrusnek@semprautilities.com>; Raagas, Kirstie <KRagas@sdge.com>; 'saul.gomez@cpuc.ca.gov' <saul.gomez@cpuc.ca.gov>; SDGE EOC Regulatory Notifications <SDGEEOCRegulatoryNotifications@semprautilities.com>; Steichen, Renae M <RSteichen@semprautilities.com>

Subject: SDG&E Notification: PSPS Initiated - PSPS Event, October 20-26

Good morning,

SDG&E has initiated Public Safety Power Shutoffs (PSPS) in areas of San Diego County due to Santa Ana conditions and a Red Flag Warning in effect in the region.

Please see the attached spreadsheet on PSPS-related outages as of 0415 hrs. Please note, estimated restoration times are subject to change based on field patrol observations and weather conditions.

Additional information, including maps with PSPS boundaries, is available at SDGE.com.

Thank you,

SDG&E Regulatory Affairs

From: SDGE EOC Regulatory Notifications <SDGEEOCRegulatoryNotifications@semprautilities.com>

Sent: Wednesday, October 23, 2019 8:48 PM

To: SDGE EOC Regulatory Notifications <SDGEEOCRegulatoryNotifications@semprautilities.com>;

'Anthony.Noll@cpuc.ca.gov'; Blattner, William <WBlattner@semprautilities.com>; 'Charlotte Terkeurst - CPUC SED' <charlotte.terkeurst@cpuc.ca.gov>; 'Elizaveta Malashenko - CPUC SED' <Elizaveta.malashenko@cpuc.ca.gov>; ES - EOD SDGE <ESEODSDGE@semprautilities.com>; ESRB-8 Compliance Filings - CPUC <ESRB_ComplianceFilings@cpuc.ca.gov>; Faber, Clay <CFaber@sdge.com>; 'Fadi Daye - CPUC SED' <fadi.daye@cpuc.ca.gov>; james.miller@cpuc.ca.gov; Lansinger, William <WLansinger@sempra.com>; 'Leslie "Lee" Palmer - CPUC SED' <leslie.palmer@cpuc.ca.gov>; Lyons, Timothy P <TLyons@sdge.com>; Prusnek, Brian C <BPrusnek@semprautilities.com>; Raagas, Kirstie <KRagas@sdge.com>; saul.gomez@cpuc.ca.gov; Steichen, Renae M <RSteichen@semprautilities.com>

Subject: Corrected: SDG&E Notification: Potential PSPS Event, Oct. 20–26

Good evening,

Based on updated weather forecasts for a Santa Ana weather event and Red Flag Warning conditions expected to impact the San Diego region starting tomorrow, Thursday, October 24, SDG&E will provide advanced notification to approximately 17,701 additional customers, including 657 MBL customers, tonight. Including the notifications sent yesterday, October 22, approximately 41,465 customers, including 2,057 MBL customers, will be notified of PSPS potential impacts.

Tonight's notifications will be provided to customers in the following communities:

- Rancho Santa Fe
- San Marcos
- Poway

Additional information, including maps with PSPS boundaries, is available at SDGE.com.

We will provide an update tomorrow, Thursday, Oct. 24.

Thank you,
SDG&E Regulatory Affairs

From: SDGE EOC Regulatory Notifications <SDGEEOCRegulatoryNotifications@semprautilities.com>

Sent: Tuesday, October 22, 2019 18:19

Subject: SDG&E Notification: Potential PSPS Event, Oct. 20–26

Good evening,

SDG&E continues to monitor Santa Ana weather conditions in the San Diego area. Since our last update, the National Weather Service has upgraded the Fire Weather Watch for the region to a Red Flag Warning. The Red Flag Warning will be in effect starting at 0500 on Thursday, October 24, and continue through 1700 on Friday, October 25.

At this time SDG&E plans to provide advanced notification today, October 22, to approximately 23,944 customers—including 1,400 Medical Baseline (MBL) customers—in the following communities:

- Alpine
- Barona
- Barrett Lake

- Boulevard
- Campo
- Cuyamaca
- Descanso
- East Poway
- East Valley Center
- Julian/Shelter Valley
- Mesa Grande
- Mount Laguna
- Palomar Mountain
- Pine Valley
- Potrero
- Ramona
- Santa Ysabel
- Viejas
- Warner Springs
- Portions of Rancho Bernardo

Additional information, including maps with PSPS boundaries, is available at SDGE.com.

We will provide an update tomorrow, Wednesday, Oct. 23.

Thank you,
SDG&E Regulatory Affairs

From: SDGE EOC Regulatory Notifications <SDGFEOCRegulatoryNotifications@semprautilities.com>
Sent: Tuesday, October 22, 2019 04:04
Subject: SDG&E Notification: Potential PSPS Event, Oct. 20–26

Good morning,

SDG&E provides this courtesy update to share that we continue to monitor Santa Ana weather conditions in the San Diego region. The National Weather Service has issued a Fire Weather Watch for San Diego County mountains and valleys and Orange County inland areas from 3:00 am on Thursday, October 24, until 10:00 pm on Friday, October 25. Our EOC remains activated through the conclusion of this extended event, which is anticipated to be Saturday, October 26.

Unless there are changes requiring immediate notification, we will provide another general update later today, Tuesday, October 22.

Thank you,
SDG&E Regulatory Affairs

From: SDGE EOC Regulatory Notifications <SDGFEOCRegulatoryNotifications@semprautilities.com>
Sent: Monday, October 21, 2019 4:04 PM
Subject: RE: SDG&E Notification: Potential PSPS Event, Oct. 20–26

Good afternoon,

SDG&E provides this courtesy update to share we continue to monitor Santa Ana weather conditions in the San Diego region. The National Weather Service has issued a Fire Weather Watch for San Diego County mountains and valleys and Orange County inland areas from 3:00 am Thursday, October 24 until 10:00 pm Friday, October 25. Our EOC remains activated through the conclusion of this extended event, which is anticipated to be Saturday, October 26.

Unless there are changes requiring immediate notification, we will provide another general update Tuesday, October 22.

Thank you,
SDG&E Regulatory Affairs

From: SDGE EOC Regulatory Notifications
Sent: Monday, October 21, 2019 3:38 AM
Subject: SDG&E Notification: Potential PSPS Event, Oct. 20–22

Good morning,

Based on updated weather forecasts, SDG&E is anticipating continuing Santa Ana weather conditions in the San Diego region through Saturday, October 26. The fire potential index (FPI) will range from elevated to extreme in areas of San Diego County through Saturday, October 26. As such, SDG&E has extended this event and its EOC will remain activated through the conclusion of the event, which is anticipated to be Saturday, October 26.

We will provide another update today, Monday, October 21.

Thank you,
SDG&E Regulatory Affairs

From: SDGE EOC Regulatory Notifications <SDGEEOCRegulatoryNotifications@semprautilities.com>
Sent: Sunday, October 20, 2019 18:05
Subject: SDG&E Notification: Potential PSPS Event, Oct. 20–22

Good evening,

SDG&E has activated its Emergency Operations Center (EOC) as of 1700. There are no changes to the potential customer impacts since yesterday's update.

There are currently no active PSPS in SDG&E's service area.

Thank you,
SDG&E Regulatory Affairs

From: SDGE EOC Regulatory Notifications <SDGEEOCRegulatoryNotifications@semprautilities.com>
Sent: Saturday, October 19, 2019 13:04
Subject: RE: SDG&E Notification: Potential PSPS Event, Oct. 20–22

Good afternoon,

Weather forecasts for weak Santa Ana conditions remain in place for SDG&E's service area, starting in the afternoon on Sunday, Oct. 20 and continuing through Tuesday, Oct. 22.

SDG&E will activate its EOC at 5 p.m. on Sunday and remain staffed through the conclusion of the event.

Based on updated weather forecasts, 1,032 customers, including 57 MBL, will potentially be impacted by this event in the following communities: Cameron, Boulder Creek, Viejas, Crestwood, Boulevard and Valley Center East. There are no active de-energizations at this time.

We will provide another update tomorrow.

Thank you,
SDG&E Regulatory Affairs

From: SDGE EOC Regulatory Notifications
Sent: Friday, October 18, 2019 17:40
Subject: SDG&E Notification: Potential PSPS Event, Oct. 20–22

Good afternoon,

Weather forecasts for Santa Ana conditions in SDG&E's service area are trending down from yesterday's projections. Winds are still expected to begin in the late afternoon on Sunday, Oct. 20 and continue through Monday, Oct. 21.

SDG&E plans to activate its EOC at 5 p.m. on Sunday, Oct. 20, and remain staffed through the conclusion of the event.

At this time, SDG&E expects to provide advanced notification tomorrow morning to 20 customers, including 2 Medical Baseline (MBL), on a single circuit that will potentially be impacted in the Sill Hill/Boulder Creek areas.

We will provide another update midday tomorrow.

Thank you,
SDG&E Regulatory Affairs

From: Beaver, Elizabeth
Sent: Thursday, October 17, 2019 17:21
Subject: SDG&E Initial Notice: Potential PSPS Event, Oct. 20–22

Good afternoon,

Today, SDG&E initiated Public Safety Power Shutoff (PSPS) protocols based on Santa Ana weather conditions forecasted to impact San Diego County starting in the late afternoon on Sunday, October 20, 2019. SDG&E has not activated its Emergency Operations Center (EOC). SDG&E's EOC staff will remain in a monitoring and planning mode until further notice.

At this time, SDG&E expects to provide advanced notification to potentially impacted customers starting tomorrow, October 18.

Weather event details

- Santa Ana weather conditions are expected to begin in SDG&E's service area on Sunday, Oct. 20. Winds are expected to peak in the morning on Monday, Oct. 21 and gradually decrease by Monday evening.
- Additional information including estimated start/restoration times and potentially impacted areas/communities will be provided in our next notification.
- Fire Potential Index (FPI) on Sunday–Monday expected to be extreme in portions of San Diego County
 - FPI expected to return to below extreme levels on Tuesday, Oct. 22.

Thank you,
SDG&E Regulatory Affairs

From: [SDGE EOC Regulatory Notifications](#)
To: [SDGE EOC Regulatory Notifications](#); "Anthony.Noll@cpuc.ca.gov"; [Beaver, Elizabeth](#); [Blattner, William](#); "[Charlotte Terkeurst - CPUC SED](#)"; "[Elizaveta Malashenko - CPUC SED](#)"; "[ESRB-8 Compliance Filings - CPUC](#)"; [Faber, Clay](#); "[Fadi Daye - CPUC SED](#)"; "james.miller@cpuc.ca.gov"; [Lansinger, William](#); "[Leslie "Lee" Palmer - CPUC SED](#)"; [Lyons, Timothy P](#); [Prusnek, Brian C](#); "saul.gomez@cpuc.ca.gov"; [Steichen, Renae M](#); [Emergency Operations](#)
Subject: RE: SDG&E Notification: PSPS Initiated - PSPS Event, October 20-26
Date: Friday, October 25, 2019 02:05:45
Attachments: [SDGE PSPS 10-25-2019_0200.xlsx](#)

Hello,

SDG&E has implemented additional Public Safety Power Shutoffs (PSPS) in areas of San Diego County due to Santa Ana conditions and a Red Flag Warning in effect in the region.

Please see the attached spreadsheet on PSPS-related outages as of 0200 hrs. Please note, estimated restoration times are subject to change based on field patrol observations and weather conditions.

Additional information, including maps with PSPS boundaries, is available at SDGE.com.

Thank you,

SDG&E Regulatory Affairs

From: SDGE EOC Regulatory Notifications <SDGEEOCRegulatoryNotifications@semprautilities.com>
Sent: Friday, October 25, 2019 12:12 AM
To: SDGE EOC Regulatory Notifications <SDGEEOCRegulatoryNotifications@semprautilities.com>; 'Anthony.Noll@cpuc.ca.gov'; [Beaver, Elizabeth](mailto:EBeaver@sdge.com) <EBeaver@sdge.com>; [Blattner, William](mailto:WBlattner@semprautilities.com) <WBlattner@semprautilities.com>; '[Charlotte Terkeurst - CPUC SED](mailto:charlotte.terkeurst@cpuc.ca.gov)' <charlotte.terkeurst@cpuc.ca.gov>; '[Elizaveta Malashenko - CPUC SED](mailto:Elizaveta.malashenko@cpuc.ca.gov)' <Elizaveta.malashenko@cpuc.ca.gov>; '[ESRB-8 Compliance Filings - CPUC](mailto:ESRB_ComplianceFilings@cpuc.ca.gov)' <ESRB_ComplianceFilings@cpuc.ca.gov>; [Faber, Clay](mailto:CFaber@sdge.com) <CFaber@sdge.com>; '[Fadi Daye - CPUC SED](mailto:fadi.daye@cpuc.ca.gov)' <fadi.daye@cpuc.ca.gov>; 'james.miller@cpuc.ca.gov' <james.miller@cpuc.ca.gov>; [Lansinger, William](mailto:WLansinger@sempra.com) <WLansinger@sempra.com>; '[Leslie "Lee" Palmer - CPUC SED](mailto:leslie.palmer@cpuc.ca.gov)' <leslie.palmer@cpuc.ca.gov>; [Lyons, Timothy P](mailto:TLyons@sdge.com) <TLyons@sdge.com>; [Prusnek, Brian C](mailto:BPrusnek@semprautilities.com) <BPrusnek@semprautilities.com>; 'saul.gomez@cpuc.ca.gov' <saul.gomez@cpuc.ca.gov>; [Steichen, Renae M](mailto:RSteichen@semprautilities.com) <RSteichen@semprautilities.com>; [Emergency Operations](mailto:EmergencyOperations@semprautilities.com) <EmergencyOperations@semprautilities.com>
Subject: RE: SDG&E Notification: PSPS Initiated - PSPS Event, October 20-26

Hello,

SDG&E has implemented additional Public Safety Power Shutoffs (PSPS) in areas of San Diego County due to Santa Ana conditions and a Red Flag Warning in effect in the region.

Please see the attached spreadsheet on PSPS-related outages as of 2400 hrs. Please note, estimated restoration times are subject to change based on field patrol observations and weather conditions.

Additional information, including maps with PSPS boundaries, is available at SDGE.com.

Thank you,

SDG&E Regulatory Affairs

From: SDGE EOC Regulatory Notifications <SDGEEOCRegulatoryNotifications@semprautilities.com>
Sent: Thursday, October 24, 2019 11:04 PM
To: SDGE EOC Regulatory Notifications <SDGEEOCRegulatoryNotifications@semprautilities.com>; 'Anthony.Noll@cpuc.ca.gov'; Beaver, Elizabeth <EBeaver@sdge.com>; Blattner, William <WBlattner@semprautilities.com>; 'Charlotte Terkeurst - CPUC SED' <charlotte.terkeurst@cpuc.ca.gov>; 'Elizaveta Malashenko - CPUC SED' <Elizaveta.malashenko@cpuc.ca.gov>; 'ESRB-8 Compliance Filings - CPUC' <ESRB_ComplianceFilings@cpuc.ca.gov>; Faber, Clay <CFaber@sdge.com>; 'Fadi Daye - CPUC SED' <fadi.daye@cpuc.ca.gov>; 'james.miller@cpuc.ca.gov' <james.miller@cpuc.ca.gov>; Lansinger, William <WLansinger@sempra.com>; 'Leslie "Lee" Palmer - CPUC SED' <leslie.palmer@cpuc.ca.gov>; Lyons, Timothy P <TLyons@sdge.com>; Prusnek, Brian C <BPrusnek@semprautilities.com>; 'saul.gomez@cpuc.ca.gov' <saul.gomez@cpuc.ca.gov>; Steichen, Renae M <RSteichen@semprautilities.com>; Emergency Operations <EmergencyOperations@semprautilities.com>
Subject: RE: SDG&E Notification: PSPS Initiated - PSPS Event, October 20-26

Hello,

SDG&E has implemented additional Public Safety Power Shutoffs (PSPS) in areas of San Diego County due to Santa Ana conditions and a Red Flag Warning in effect in the region.

Please see the attached spreadsheet on PSPS-related outages as of 2300 hrs. Please note, estimated restoration times are subject to change based on field patrol observations and weather conditions.

Additional information, including maps with PSPS boundaries, is available at SDGE.com.

Thank you,

SDG&E Regulatory Affairs

From: SDGE EOC Regulatory Notifications <SDGEEOCRegulatoryNotifications@semprautilities.com>
Sent: Thursday, October 24, 2019 9:06 PM
To: SDGE EOC Regulatory Notifications <SDGEEOCRegulatoryNotifications@semprautilities.com>; 'Anthony.Noll@cpuc.ca.gov'; Beaver, Elizabeth <EBeaver@sdge.com>; Blattner, William <WBlattner@semprautilities.com>; 'Charlotte Terkeurst - CPUC SED' <charlotte.terkeurst@cpuc.ca.gov>; 'Elizaveta Malashenko - CPUC SED' <Elizaveta.malashenko@cpuc.ca.gov>; 'ESRB-8 Compliance Filings - CPUC' <ESRB_ComplianceFilings@cpuc.ca.gov>; Faber, Clay <CFaber@sdge.com>; 'Fadi Daye - CPUC SED'

<fadi.daye@cpuc.ca.gov>; 'james.miller@cpuc.ca.gov' <james.miller@cpuc.ca.gov>; Lansinger, William <WLansinger@sempra.com>; 'Leslie "Lee" Palmer - CPUC SED' <leslie.palmer@cpuc.ca.gov>; Lyons, Timothy P <TLyons@sdge.com>; Prusnek, Brian C <BPrusnek@semprautilities.com>; 'saul.gomez@cpuc.ca.gov' <saul.gomez@cpuc.ca.gov>; Steichen, Renae M <RSteichen@semprautilities.com>; Emergency Operations <EmergencyOperations@semprautilities.com>

Subject: SDG&E Notification: PSPS Initiated - PPS Event, October 20-26

Hello,

SDG&E has implemented additional Public Safety Power Shutoffs (PSPS) in areas of San Diego County due to Santa Ana conditions and a Red Flag Warning in effect in the region.

Please see the attached spreadsheet on PSPS-related outages as of 2100 hrs. Please note, estimated restoration times are subject to change based on field patrol observations and weather conditions.

Additional information, including maps with PSPS boundaries, is available at SDGE.com.

Thank you,

SDG&E Regulatory Affairs

From: SDGE EOC Regulatory Notifications <SDGEEOCRegulatoryNotifications@semprautilities.com>

Sent: Thursday, October 24, 2019 2:08 PM

To: SDGE EOC Regulatory Notifications <SDGEEOCRegulatoryNotifications@semprautilities.com>;

'Anthony.Noll@cpuc.ca.gov'; Beaver, Elizabeth <EBeaver@sdge.com>; Blattner, William

<WBlattner@semprautilities.com>; 'Charlotte Terkeurst - CPUC SED'

<charlotte.terkeurst@cpuc.ca.gov>; 'Elizaveta Malashenko - CPUC SED'

<Elizaveta.malashenko@cpuc.ca.gov>; 'ESRB-8 Compliance Filings - CPUC'

<ESRB_ComplianceFilings@cpuc.ca.gov>; Faber, Clay <CFaber@sdge.com>; 'Fadi Daye - CPUC SED'

<fadi.daye@cpuc.ca.gov>; 'james.miller@cpuc.ca.gov' <james.miller@cpuc.ca.gov>; Lansinger,

William <WLansinger@sempra.com>; 'Leslie "Lee" Palmer - CPUC SED' <leslie.palmer@cpuc.ca.gov>;

Lyons, Timothy P <TLyons@sdge.com>; Prusnek, Brian C <BPrusnek@semprautilities.com>;

'saul.gomez@cpuc.ca.gov' <saul.gomez@cpuc.ca.gov>; Steichen, Renae M

<RSteichen@semprautilities.com>; Emergency Operations

<EmergencyOperations@semprautilities.com>

Subject: SDG&E Notification: PSPS Initiated - PPS Event, October 20-26

Hello,

SDG&E has implemented additional Public Safety Power Shutoffs (PSPS) in areas of San Diego County due to Santa Ana conditions and a Red Flag Warning in effect in the region.

Please see the attached spreadsheet on PSPS-related outages as of 1400 hrs. Please note, estimated

restoration times are subject to change based on field patrol observations and weather conditions.

Additional information, including maps with PSPS boundaries, is available at SDGE.com.

Thank you,

SDG&E Regulatory Affairs

From: SDGE EOC Regulatory Notifications <SDGEEOCRegulatoryNotifications@semprautilities.com>
Sent: Thursday, October 24, 2019 12:48 PM
To: SDGE EOC Regulatory Notifications <SDGEEOCRegulatoryNotifications@semprautilities.com>; 'Anthony.Noll@cpuc.ca.gov'; Beaver, Elizabeth <EBeaver@sdge.com>; Blattner, William <WBlattner@semprautilities.com>; 'Charlotte Terkeurst - CPUC SED' <charlotte.terkeurst@cpuc.ca.gov>; 'Elizaveta Malashenko - CPUC SED' <Elizaveta.malashenko@cpuc.ca.gov>; 'ESRB-8 Compliance Filings - CPUC' <ESRB_ComplianceFilings@cpuc.ca.gov>; Faber, Clay <CFaber@sdge.com>; 'Fadi Daye - CPUC SED' <fadi.daye@cpuc.ca.gov>; 'james.miller@cpuc.ca.gov' <james.miller@cpuc.ca.gov>; Lansinger, William <WLansinger@sempra.com>; 'Leslie "Lee" Palmer - CPUC SED' <leslie.palmer@cpuc.ca.gov>; Lyons, Timothy P <TLyons@sdge.com>; Prusnek, Brian C <BPrusnek@semprautilities.com>; 'saul.gomez@cpuc.ca.gov' <saul.gomez@cpuc.ca.gov>; Steichen, Renae M <RSteichen@semprautilities.com>; Emergency Operations <EmergencyOperations@semprautilities.com>
Subject: SDG&E Notification: PSPS Initiated - PSPS Event, October 20-26

Hello,

SDG&E has implemented additional Public Safety Power Shutoffs (PSPS) in areas of San Diego County due to Santa Ana conditions and a Red Flag Warning in effect in the region.

Please see the attached spreadsheet on PSPS-related outages as of 1245 hrs. Please note, estimated restoration times are subject to change based on field patrol observations and weather conditions.

Additional information, including maps with PSPS boundaries, is available at SDGE.com.

Thank you,

SDG&E Regulatory Affairs

From: SDGE EOC Regulatory Notifications <SDGEEOCRegulatoryNotifications@semprautilities.com>
Sent: Thursday, October 24, 2019 10:15 AM
To: SDGE EOC Regulatory Notifications <SDGEEOCRegulatoryNotifications@semprautilities.com>; 'Anthony.Noll@cpuc.ca.gov'; Beaver, Elizabeth <EBeaver@sdge.com>; Blattner, William

<WBlattner@semprautilities.com>; 'Charlotte Terkeurst - CPUC SED'
<charlotte.terkeurst@cpuc.ca.gov>; 'Elizaveta Malashenko - CPUC SED'
<Elizaveta.malashenko@cpuc.ca.gov>; ES - EOD SDGE <ESEODSDGE@semprautilities.com>; 'ESRB-8
Compliance Filings - CPUC' <ESRB_ComplianceFilings@cpuc.ca.gov>; Faber, Clay
<CFaber@sdge.com>; 'Fadi Daye - CPUC SED' <fadi.daye@cpuc.ca.gov>; 'james.miller@cpuc.ca.gov'
<james.miller@cpuc.ca.gov>; Lansinger, William <WLansinger@sempra.com>; 'Leslie "Lee" Palmer -
CPUC SED' <leslie.palmer@cpuc.ca.gov>; Lyons, Timothy P <TLyons@sdge.com>; Prusnek, Brian C
<BPrusnek@semprautilities.com>; 'saul.gomez@cpuc.ca.gov' <saul.gomez@cpuc.ca.gov>; Steichen,
Rena M <RSteichen@semprautilities.com>

Subject: RE: SDG&E Notification: PSPS Initiated - PPS Event, October 20-26

Hello,

SDG&E has implemented additional Public Safety Power Shutoffs (PSPS) in areas of San Diego County due to Santa Ana conditions and a Red Flag Warning in effect in the region.

Please see the attached spreadsheet on PSPS-related outages as of 1015 hrs. Please note, estimated restoration times are subject to change based on field patrol observations and weather conditions.

Additional information, including maps with PSPS boundaries, is available at SDGE.com.

Thank you,

SDG&E Regulatory Affairs

From: SDGE EOC Regulatory Notifications <SDGEEOCRegulatoryNotifications@semprautilities.com>

Sent: Thursday, October 24, 2019 9:08 AM

To: SDGE EOC Regulatory Notifications <SDGEEOCRegulatoryNotifications@semprautilities.com>;

'Anthony.Noll@cpuc.ca.gov'; Beaver, Elizabeth <EBeaver@sdge.com>; Blattner, William

<WBlattner@semprautilities.com>; 'Charlotte Terkeurst - CPUC SED'

<charlotte.terkeurst@cpuc.ca.gov>; 'Elizaveta Malashenko - CPUC SED'

<Elizaveta.malashenko@cpuc.ca.gov>; ES - EOD SDGE <ESEODSDGE@semprautilities.com>; 'ESRB-8

Compliance Filings - CPUC' <ESRB_ComplianceFilings@cpuc.ca.gov>; Faber, Clay

<CFaber@sdge.com>; 'Fadi Daye - CPUC SED' <fadi.daye@cpuc.ca.gov>; 'james.miller@cpuc.ca.gov'

<james.miller@cpuc.ca.gov>; Lansinger, William <WLansinger@sempra.com>; 'Leslie "Lee" Palmer -

CPUC SED' <leslie.palmer@cpuc.ca.gov>; Lyons, Timothy P <TLyons@sdge.com>; Prusnek, Brian C

<BPrusnek@semprautilities.com>; 'saul.gomez@cpuc.ca.gov' <saul.gomez@cpuc.ca.gov>; Steichen,

Rena M <RSteichen@semprautilities.com>

Subject: RE: SDG&E Notification: PPS Initiated - PPS Event, October 20-26

Importance: Low

Hello,

SDG&E has implemented additional Public Safety Power Shutoffs (PSPS) in areas of San Diego County

due to Santa Ana conditions and a Red Flag Warning in effect in the region.

Please see the attached spreadsheet on PSPS-related outages as of 0900 hrs. Please note, estimated restoration times are subject to change based on field patrol observations and weather conditions.

Additional information, including maps with PSPS boundaries, is available at SDGE.com.

Thank you,

SDG&E Regulatory Affairs

From: SDGE EOC Regulatory Notifications <SDGEEOCRegulatoryNotifications@semprautilities.com>

Sent: Thursday, October 24, 2019 7:19 AM

To: SDGE EOC Regulatory Notifications <SDGEEOCRegulatoryNotifications@semprautilities.com>; 'Anthony.Noll@cpuc.ca.gov'; Beaver, Elizabeth <EBeaver@sdge.com>; Blattner, William <WBlattner@semprautilities.com>; 'Charlotte Terkeurst - CPUC SED' <charlotte.terkeurst@cpuc.ca.gov>; 'Elizaveta Malashenko - CPUC SED' <Elizaveta.malashenko@cpuc.ca.gov>; ES - EOD SDGE <ESEODSDGE@semprautilities.com>; 'ESRB-8 Compliance Filings - CPUC' <ESRB_ComplianceFilings@cpuc.ca.gov>; Faber, Clay <CFaber@sdge.com>; 'Fadi Daye - CPUC SED' <fadi.daye@cpuc.ca.gov>; 'james.miller@cpuc.ca.gov' <james.miller@cpuc.ca.gov>; Lansinger, William <WLansinger@sempra.com>; 'Leslie "Lee" Palmer - CPUC SED' <leslie.palmer@cpuc.ca.gov>; Lyons, Timothy P <TLyons@sdge.com>; Prusnek, Brian C <BPrusnek@semprautilities.com>; 'saul.gomez@cpuc.ca.gov' <saul.gomez@cpuc.ca.gov>; Steichen, Renae M <RSteichen@semprautilities.com>

Subject: RE: SDG&E Notification: PSPS Initiated - PSPS Event, October 20-26

Importance: Low

Hello,

SDG&E has implemented additional Public Safety Power Shutoffs (PSPS) in areas of San Diego County due to Santa Ana conditions and a Red Flag Warning in effect in the region.

Please see the attached spreadsheet on PSPS-related outages as of 0715 hrs. Please note, estimated restoration times are subject to change based on field patrol observations and weather conditions.

Additional information, including maps with PSPS boundaries, is available at SDGE.com.

Thank you,

SDG&E Regulatory Affairs

From: SDGE EOC Regulatory Notifications <SDGEEOCRegulatoryNotifications@semprautilities.com>

Sent: Thursday, October 24, 2019 4:27 AM

To: 'Anthony.Noll@cpuc.ca.gov'; Beaver, Elizabeth <EBeaver@sdge.com>; Blattner, William

<WBlattner@semprautilities.com>; 'Charlotte Terkeurst - CPUC SED'
<charlotte.terkeurst@cpuc.ca.gov>; 'Elizaveta Malashenko - CPUC SED'
<Elizaveta.malashenko@cpuc.ca.gov>; ES - EOD SDGE <ESEODSDGE@semprautilities.com>; 'ESRB-8
Compliance Filings - CPUC' <ESRB_ComplianceFilings@cpuc.ca.gov>; Faber, Clay
<CFaber@sdge.com>; 'Fadi Daye - CPUC SED' <fadi.daye@cpuc.ca.gov>; 'james.miller@cpuc.ca.gov'
<james.miller@cpuc.ca.gov>; Lansinger, William <WLansinger@sempra.com>; 'Leslie "Lee" Palmer -
CPUC SED' <leslie.palmer@cpuc.ca.gov>; Lyons, Timothy P <TLyons@sdge.com>; Prusnek, Brian C
<BPrusnek@semprautilities.com>; Raagas, Kirstie <KRagas@sdge.com>; 'saul.gomez@cpuc.ca.gov'
<saul.gomez@cpuc.ca.gov>; SDGE EOC Regulatory Notifications
<SDGEEOCRegulatoryNotifications@semprautilities.com>; Steichen, Renae M
<RSteichen@semprautilities.com>

Subject: SDG&E Notification: PSPS Initiated - PSPS Event, October 20-26

Good morning,

SDG&E has initiated Public Safety Power Shutoffs (PSPS) in areas of San Diego County due to Santa Ana conditions and a Red Flag Warning in effect in the region.

Please see the attached spreadsheet on PSPS-related outages as of 0415 hrs. Please note, estimated restoration times are subject to change based on field patrol observations and weather conditions.

Additional information, including maps with PSPS boundaries, is available at SDGE.com.

Thank you,

SDG&E Regulatory Affairs

From: SDGE EOC Regulatory Notifications <SDGEEOCRegulatoryNotifications@semprautilities.com>

Sent: Wednesday, October 23, 2019 8:48 PM

To: SDGE EOC Regulatory Notifications <SDGEEOCRegulatoryNotifications@semprautilities.com>; 'Anthony.Noll@cpuc.ca.gov'; Blattner, William <WBlattner@semprautilities.com>; 'Charlotte Terkeurst - CPUC SED' <charlotte.terkeurst@cpuc.ca.gov>; 'Elizaveta Malashenko - CPUC SED' <Elizaveta.malashenko@cpuc.ca.gov>; ES - EOD SDGE <ESEODSDGE@semprautilities.com>; ESRB-8 Compliance Filings - CPUC <ESRB_ComplianceFilings@cpuc.ca.gov>; Faber, Clay <CFaber@sdge.com>; 'Fadi Daye - CPUC SED' <fadi.daye@cpuc.ca.gov>; james.miller@cpuc.ca.gov; Lansinger, William <WLansinger@sempra.com>; 'Leslie "Lee" Palmer - CPUC SED' <leslie.palmer@cpuc.ca.gov>; Lyons, Timothy P <TLyons@sdge.com>; Prusnek, Brian C <BPrusnek@semprautilities.com>; Raagas, Kirstie <KRagas@sdge.com>; saul.gomez@cpuc.ca.gov; Steichen, Renae M <RSteichen@semprautilities.com>

Subject: Corrected: SDG&E Notification: Potential PSPS Event, Oct. 20–26

Good evening,

Based on updated weather forecasts for a Santa Ana weather event and Red Flag Warning conditions expected to impact the San Diego region starting tomorrow, Thursday, October

24, SDG&E will provide advanced notification to approximately 17,701 additional customers, including 657 MBL customers, tonight. Including the notifications sent yesterday, October 22, approximately 41,465 customers, including 2,057 MBL customers, will be notified of PSPS potential impacts.

Tonight's notifications will be provided to customers in the following communities:

- Rancho Santa Fe
- San Marcos
- Poway

Additional information, including maps with PSPS boundaries, is available at SDGE.com.

We will provide an update tomorrow, Thursday, Oct. 24.

Thank you,
SDG&E Regulatory Affairs

From: SDGE EOC Regulatory Notifications <SDGFEOCRegulatoryNotifications@semprautilities.com>

Sent: Tuesday, October 22, 2019 18:19

Subject: SDG&E Notification: Potential PSPS Event, Oct. 20–26

Good evening,

SDG&E continues to monitor Santa Ana weather conditions in the San Diego area. Since our last update, the National Weather Service has upgraded the Fire Weather Watch for the region to a Red Flag Warning. The Red Flag Warning will be in effect starting at 0500 on Thursday, October 24, and continue through 1700 on Friday, October 25.

At this time SDG&E plans to provide advanced notification today, October 22, to approximately 23,944 customers—including 1,400 Medical Baseline (MBL) customers—in the following communities:

- Alpine
- Barona
- Barrett Lake
- Boulevard
- Campo
- Cuyamaca
- Descanso
- East Poway
- East Valley Center
- Julian/Shelter Valley
- Mesa Grande
- Mount Laguna
- Palomar Mountain
- Pine Valley
- Potrero
- Ramona
- Santa Ysabel
- Viejas

- Warner Springs
- Portions of Rancho Bernardo

Additional information, including maps with PSPS boundaries, is available at SDGE.com.

We will provide an update tomorrow, Wednesday, Oct. 23.

Thank you,
SDG&E Regulatory Affairs

From: SDGE EOC Regulatory Notifications <SDGEEOCRegulatoryNotifications@semprautilities.com>
Sent: Tuesday, October 22, 2019 04:04
Subject: SDG&E Notification: Potential PSPS Event, Oct. 20–26

Good morning,

SDG&E provides this courtesy update to share that we continue to monitor Santa Ana weather conditions in the San Diego region. The National Weather Service has issued a Fire Weather Watch for San Diego County mountains and valleys and Orange County inland areas from 3:00 am on Thursday, October 24, until 10:00 pm on Friday, October 25. Our EOC remains activated through the conclusion of this extended event, which is anticipated to be Saturday, October 26.

Unless there are changes requiring immediate notification, we will provide another general update later today, Tuesday, October 22.

Thank you,
SDG&E Regulatory Affairs

From: SDGE EOC Regulatory Notifications <SDGEEOCRegulatoryNotifications@semprautilities.com>
Sent: Monday, October 21, 2019 4:04 PM
Subject: RE: SDG&E Notification: Potential PSPS Event, Oct. 20–26

Good afternoon,

SDG&E provides this courtesy update to share we continue to monitor Santa Ana weather conditions in the San Diego region. The National Weather Service has issued a Fire Weather Watch for San Diego County mountains and valleys and Orange County inland areas from 3:00 am Thursday, October 24 until 10:00 pm Friday, October 25. Our EOC remains activated through the conclusion of this extended event, which is anticipated to be Saturday, October 26.

Unless there are changes requiring immediate notification, we will provide another general update Tuesday, October 22.

Thank you,
SDG&E Regulatory Affairs

From: SDGE EOC Regulatory Notifications
Sent: Monday, October 21, 2019 3:38 AM

Subject: SDG&E Notification: Potential PSPS Event, Oct. 20–22

Good morning,

Based on updated weather forecasts, SDG&E is anticipating continuing Santa Ana weather conditions in the San Diego region through Saturday, October 26. The fire potential index (FPI) will range from elevated to extreme in areas of San Diego County through Saturday, October 26. As such, SDG&E has extended this event and its EOC will remain activated through the conclusion of the event, which is anticipated to be Saturday, October 26.

We will provide another update today, Monday, October 21.

Thank you,
SDG&E Regulatory Affairs

From: SDGE EOC Regulatory Notifications <SDGEEOCRegulatoryNotifications@semprautilities.com>

Sent: Sunday, October 20, 2019 18:05

Subject: SDG&E Notification: Potential PSPS Event, Oct. 20–22

Good evening,

SDG&E has activated its Emergency Operations Center (EOC) as of 1700. There are no changes to the potential customer impacts since yesterday's update.

There are currently no active PSPS in SDG&E's service area.

Thank you,
SDG&E Regulatory Affairs

From: SDGE EOC Regulatory Notifications <SDGEEOCRegulatoryNotifications@semprautilities.com>

Sent: Saturday, October 19, 2019 13:04

Subject: RE: SDG&E Notification: Potential PSPS Event, Oct. 20–22

Good afternoon,

Weather forecasts for weak Santa Ana conditions remain in place for SDG&E's service area, starting in the afternoon on Sunday, Oct. 20 and continuing through Tuesday, Oct. 22.

SDG&E will activate its EOC at 5 p.m. on Sunday and remain staffed through the conclusion of the event.

Based on updated weather forecasts, 1,032 customers, including 57 MBL, will potentially be impacted by this event in the following communities: Cameron, Boulder Creek, Viejas, Crestwood, Boulevard and Valley Center East. There are no active de-energizations at this time.

We will provide another update tomorrow.

Thank you,
SDG&E Regulatory Affairs

From: SDGE EOC Regulatory Notifications
Sent: Friday, October 18, 2019 17:40
Subject: SDG&E Notification: Potential PSPS Event, Oct. 20–22

Good afternoon,

Weather forecasts for Santa Ana conditions in SDG&E's service area are trending down from yesterday's projections. Winds are still expected to begin in the late afternoon on Sunday, Oct. 20 and continue through Monday, Oct. 21.

SDG&E plans to activate its EOC at 5 p.m. on Sunday, Oct. 20, and remain staffed through the conclusion of the event.

At this time, SDG&E expects to provide advanced notification tomorrow morning to 20 customers, including 2 Medical Baseline (MBL), on a single circuit that will potentially be impacted in the Sill Hill/Boulder Creek areas.

We will provide another update midday tomorrow.

Thank you,
SDG&E Regulatory Affairs

From: Beaver, Elizabeth
Sent: Thursday, October 17, 2019 17:21
Subject: SDG&E Initial Notice: Potential PSPS Event, Oct. 20–22

Good afternoon,

Today, SDG&E initiated Public Safety Power Shutoff (PSPS) protocols based on Santa Ana weather conditions forecasted to impact San Diego County starting in the late afternoon on Sunday, October 20, 2019. SDG&E has not activated its Emergency Operations Center (EOC). SDG&E's EOC staff will remain in a monitoring and planning mode until further notice.

At this time, SDG&E expects to provide advanced notification to potentially impacted customers starting tomorrow, October 18.

Weather event details

- Santa Ana weather conditions are expected to begin in SDG&E's service area on Sunday, Oct. 20. Winds are expected to peak in the morning on Monday, Oct. 21 and gradually decrease by Monday evening.
- Additional information including estimated start/restoration times and potentially impacted areas/communities will be provided in our next notification.
- Fire Potential Index (FPI) on Sunday–Monday expected to be extreme in portions of San Diego County
 - FPI expected to return to below extreme levels on Tuesday, Oct. 22.

Thank you,
SDG&E Regulatory Affairs

From: [SDGE EOC Regulatory Notifications](#)
To: [SDGE EOC Regulatory Notifications](#); "Anthony.Noll@cpuc.ca.gov"; [Beaver, Elizabeth](#); [Blattner, William](#); "[Charlotte Terkeurst - CPUC SED](#)"; "[Elizaveta Malashenko - CPUC SED](#)"; "[ESRB-8 Compliance Filings - CPUC](#)"; [Faber, Clay](#); "[Fadi Daye - CPUC SED](#)"; "james.miller@cpuc.ca.gov"; [Lansinger, William](#); "[Leslie "Lee" Palmer - CPUC SED](#)"; [Lyons, Timothy P](#); [Prusnek, Brian C](#); "saul.gomez@cpuc.ca.gov"; [Steichen, Renae M](#); [Emergency Operations](#)
Subject: RE: SDG&E Notification: PSPS Initiated - PSPS Event, October 20-26
Date: Friday, October 25, 2019 04:02:59
Attachments: [SDGE PSPS 10-25-2019_0400.xlsx](#)

Hello,

SDG&E has implemented additional Public Safety Power Shutoffs (PSPS) in areas of San Diego County due to Santa Ana conditions and a Red Flag Warning in effect in the region.

Please see the attached spreadsheet on PSPS-related outages as of 0400 hrs. Please note, estimated restoration times are subject to change based on field patrol observations and weather conditions.

Additional information, including maps with PSPS boundaries, is available at SDGE.com.

Thank you,

SDG&E Regulatory Affairs

From: SDGE EOC Regulatory Notifications <SDGEEOCRegulatoryNotifications@semprautilities.com>
Sent: Friday, October 25, 2019 2:04 AM
To: SDGE EOC Regulatory Notifications <SDGEEOCRegulatoryNotifications@semprautilities.com>; 'Anthony.Noll@cpuc.ca.gov'; [Beaver, Elizabeth](mailto:EBeaver@sdge.com) <EBeaver@sdge.com>; [Blattner, William](mailto:WBlattner@semprautilities.com) <WBlattner@semprautilities.com>; '[Charlotte Terkeurst - CPUC SED](mailto:charlotte.terkeurst@cpuc.ca.gov)' <charlotte.terkeurst@cpuc.ca.gov>; '[Elizaveta Malashenko - CPUC SED](mailto:Elizaveta.malashenko@cpuc.ca.gov)' <Elizaveta.malashenko@cpuc.ca.gov>; '[ESRB-8 Compliance Filings - CPUC](mailto:ESRB_ComplianceFilings@cpuc.ca.gov)' <ESRB_ComplianceFilings@cpuc.ca.gov>; [Faber, Clay](mailto:CFaber@sdge.com) <CFaber@sdge.com>; '[Fadi Daye - CPUC SED](mailto:fadi.daye@cpuc.ca.gov)' <fadi.daye@cpuc.ca.gov>; 'james.miller@cpuc.ca.gov' <james.miller@cpuc.ca.gov>; [Lansinger, William](mailto:WLansinger@sempra.com) <WLansinger@sempra.com>; '[Leslie "Lee" Palmer - CPUC SED](mailto:leslie.palmer@cpuc.ca.gov)' <leslie.palmer@cpuc.ca.gov>; [Lyons, Timothy P](mailto:TLyons@sdge.com) <TLyons@sdge.com>; [Prusnek, Brian C](mailto:BPrusnek@semprautilities.com) <BPrusnek@semprautilities.com>; 'saul.gomez@cpuc.ca.gov' <saul.gomez@cpuc.ca.gov>; [Steichen, Renae M](mailto:RSteichen@semprautilities.com) <RSteichen@semprautilities.com>; [Emergency Operations](mailto:EmergencyOperations@semprautilities.com) <EmergencyOperations@semprautilities.com>
Subject: RE: SDG&E Notification: PSPS Initiated - PSPS Event, October 20-26

Hello,

SDG&E has implemented additional Public Safety Power Shutoffs (PSPS) in areas of San Diego County due to Santa Ana conditions and a Red Flag Warning in effect in the region.

Please see the attached spreadsheet on PSPS-related outages as of 0200 hrs. Please note, estimated restoration times are subject to change based on field patrol observations and weather conditions.

Additional information, including maps with PSPS boundaries, is available at SDGE.com.

Thank you,

SDG&E Regulatory Affairs

From: SDGE EOC Regulatory Notifications <SDGEEOCRegulatoryNotifications@semprautilities.com>
Sent: Friday, October 25, 2019 12:12 AM
To: SDGE EOC Regulatory Notifications <SDGEEOCRegulatoryNotifications@semprautilities.com>; 'Anthony.Noll@cpuc.ca.gov'; Beaver, Elizabeth <EBeaver@sdge.com>; Blattner, William <WBlattner@semprautilities.com>; 'Charlotte Terkeurst - CPUC SED' <charlotte.terkeurst@cpuc.ca.gov>; 'Elizaveta Malashenko - CPUC SED' <Elizaveta.malashenko@cpuc.ca.gov>; 'ESRB-8 Compliance Filings - CPUC' <ESRB_ComplianceFilings@cpuc.ca.gov>; Faber, Clay <CFaber@sdge.com>; 'Fadi Daye - CPUC SED' <fadi.daye@cpuc.ca.gov>; 'james.miller@cpuc.ca.gov' <james.miller@cpuc.ca.gov>; Lansinger, William <WLansinger@sempra.com>; 'Leslie "Lee" Palmer - CPUC SED' <leslie.palmer@cpuc.ca.gov>; Lyons, Timothy P <TLyons@sdge.com>; Prusnek, Brian C <BPrusnek@semprautilities.com>; 'saul.gomez@cpuc.ca.gov' <saul.gomez@cpuc.ca.gov>; Steichen, Renae M <RSteichen@semprautilities.com>; Emergency Operations <EmergencyOperations@semprautilities.com>
Subject: RE: SDG&E Notification: PSPS Initiated - PSPS Event, October 20-26

Hello,

SDG&E has implemented additional Public Safety Power Shutoffs (PSPS) in areas of San Diego County due to Santa Ana conditions and a Red Flag Warning in effect in the region.

Please see the attached spreadsheet on PSPS-related outages as of 2400 hrs. Please note, estimated restoration times are subject to change based on field patrol observations and weather conditions.

Additional information, including maps with PSPS boundaries, is available at SDGE.com.

Thank you,

SDG&E Regulatory Affairs

From: SDGE EOC Regulatory Notifications <SDGEEOCRegulatoryNotifications@semprautilities.com>
Sent: Thursday, October 24, 2019 11:04 PM
To: SDGE EOC Regulatory Notifications <SDGEEOCRegulatoryNotifications@semprautilities.com>; 'Anthony.Noll@cpuc.ca.gov'; Beaver, Elizabeth <EBeaver@sdge.com>; Blattner, William <WBlattner@semprautilities.com>; 'Charlotte Terkeurst - CPUC SED' <charlotte.terkeurst@cpuc.ca.gov>; 'Elizaveta Malashenko - CPUC SED' <Elizaveta.malashenko@cpuc.ca.gov>; 'ESRB-8 Compliance Filings - CPUC'

<ESRB_ComplianceFilings@cpuc.ca.gov>; Faber, Clay <CFaber@sdge.com>; 'Fadi Daye - CPUC SED' <fadi.daye@cpuc.ca.gov>; 'james.miller@cpuc.ca.gov' <james.miller@cpuc.ca.gov>; Lansinger, William <WLansinger@sempra.com>; 'Leslie "Lee" Palmer - CPUC SED' <leslie.palmer@cpuc.ca.gov>; Lyons, Timothy P <TLyons@sdge.com>; Prusnek, Brian C <BPrusnek@semprautilities.com>; 'saul.gomez@cpuc.ca.gov' <saul.gomez@cpuc.ca.gov>; Steichen, Renae M <RSteichen@semprautilities.com>; Emergency Operations <EmergencyOperations@semprautilities.com>

Subject: RE: SDG&E Notification: PSPS Initiated - PPS Event, October 20-26

Hello,

SDG&E has implemented additional Public Safety Power Shutoffs (PSPS) in areas of San Diego County due to Santa Ana conditions and a Red Flag Warning in effect in the region.

Please see the attached spreadsheet on PSPS-related outages as of 2300 hrs. Please note, estimated restoration times are subject to change based on field patrol observations and weather conditions.

Additional information, including maps with PSPS boundaries, is available at SDGE.com.

Thank you,

SDG&E Regulatory Affairs

From: SDGE EOC Regulatory Notifications <SDGEEOCRegulatoryNotifications@semprautilities.com>

Sent: Thursday, October 24, 2019 9:06 PM

To: SDGE EOC Regulatory Notifications <SDGEEOCRegulatoryNotifications@semprautilities.com>;

'Anthony.Noll@cpuc.ca.gov'; Beaver, Elizabeth <EBeaver@sdge.com>; Blattner, William

<WBlattner@semprautilities.com>; 'Charlotte Terkeurst - CPUC SED'

<charlotte.terkeurst@cpuc.ca.gov>; 'Elizaveta Malashenko - CPUC SED'

<Elizaveta.malashenko@cpuc.ca.gov>; 'ESRB-8 Compliance Filings - CPUC'

<ESRB_ComplianceFilings@cpuc.ca.gov>; Faber, Clay <CFaber@sdge.com>; 'Fadi Daye - CPUC SED'

<fadi.daye@cpuc.ca.gov>; 'james.miller@cpuc.ca.gov' <james.miller@cpuc.ca.gov>; Lansinger,

William <WLansinger@sempra.com>; 'Leslie "Lee" Palmer - CPUC SED' <leslie.palmer@cpuc.ca.gov>;

Lyons, Timothy P <TLyons@sdge.com>; Prusnek, Brian C <BPrusnek@semprautilities.com>;

'saul.gomez@cpuc.ca.gov' <saul.gomez@cpuc.ca.gov>; Steichen, Renae M

<RSteichen@semprautilities.com>; Emergency Operations

<EmergencyOperations@semprautilities.com>

Subject: SDG&E Notification: PPS Initiated - PPS Event, October 20-26

Hello,

SDG&E has implemented additional Public Safety Power Shutoffs (PSPS) in areas of San Diego County due to Santa Ana conditions and a Red Flag Warning in effect in the region.

Please see the attached spreadsheet on PSPS-related outages as of 2100 hrs. Please note, estimated

restoration times are subject to change based on field patrol observations and weather conditions.

Additional information, including maps with PSPS boundaries, is available at SDGE.com.

Thank you,

SDG&E Regulatory Affairs

From: SDGE EOC Regulatory Notifications <SDGEEOCRegulatoryNotifications@semprautilities.com>
Sent: Thursday, October 24, 2019 2:08 PM
To: SDGE EOC Regulatory Notifications <SDGEEOCRegulatoryNotifications@semprautilities.com>; 'Anthony.Noll@cpuc.ca.gov'; Beaver, Elizabeth <EBeaver@sdge.com>; Blattner, William <WBlattner@semprautilities.com>; 'Charlotte Terkeurst - CPUC SED' <charlotte.terkeurst@cpuc.ca.gov>; 'Elizaveta Malashenko - CPUC SED' <Elizaveta.malashenko@cpuc.ca.gov>; 'ESRB-8 Compliance Filings - CPUC' <ESRB_ComplianceFilings@cpuc.ca.gov>; Faber, Clay <CFaber@sdge.com>; 'Fadi Daye - CPUC SED' <fadi.daye@cpuc.ca.gov>; 'james.miller@cpuc.ca.gov' <james.miller@cpuc.ca.gov>; Lansinger, William <WLansinger@sempra.com>; 'Leslie "Lee" Palmer - CPUC SED' <leslie.palmer@cpuc.ca.gov>; Lyons, Timothy P <TLyons@sdge.com>; Prusnek, Brian C <BPrusnek@semprautilities.com>; 'saul.gomez@cpuc.ca.gov' <saul.gomez@cpuc.ca.gov>; Steichen, Renae M <RSteichen@semprautilities.com>; Emergency Operations <EmergencyOperations@semprautilities.com>
Subject: SDG&E Notification: PSPS Initiated - PSPS Event, October 20-26

Hello,

SDG&E has implemented additional Public Safety Power Shutoffs (PSPS) in areas of San Diego County due to Santa Ana conditions and a Red Flag Warning in effect in the region.

Please see the attached spreadsheet on PSPS-related outages as of 1400 hrs. Please note, estimated restoration times are subject to change based on field patrol observations and weather conditions.

Additional information, including maps with PSPS boundaries, is available at SDGE.com.

Thank you,

SDG&E Regulatory Affairs

From: SDGE EOC Regulatory Notifications <SDGEEOCRegulatoryNotifications@semprautilities.com>
Sent: Thursday, October 24, 2019 12:48 PM
To: SDGE EOC Regulatory Notifications <SDGEEOCRegulatoryNotifications@semprautilities.com>; 'Anthony.Noll@cpuc.ca.gov'; Beaver, Elizabeth <EBeaver@sdge.com>; Blattner, William <WBlattner@semprautilities.com>; 'Charlotte Terkeurst - CPUC SED'

<charlotte.terkeurst@cpuc.ca.gov>; 'Elizaveta Malashenko - CPUC SED'
<Elizaveta.malashenko@cpuc.ca.gov>; 'ESRB-8 Compliance Filings - CPUC'
<ESRB_ComplianceFilings@cpuc.ca.gov>; Faber, Clay <CFaber@sdge.com>; 'Fadi Daye - CPUC SED'
<fadi.daye@cpuc.ca.gov>; 'james.miller@cpuc.ca.gov' <james.miller@cpuc.ca.gov>; Lansinger,
William <WLansinger@sempra.com>; 'Leslie "Lee" Palmer - CPUC SED' <leslie.palmer@cpuc.ca.gov>;
Lyons, Timothy P <TLyons@sdge.com>; Prusnek, Brian C <BPrusnek@semprautilities.com>;
'saul.gomez@cpuc.ca.gov' <saul.gomez@cpuc.ca.gov>; Steichen, Renae M
<RSteichen@semprautilities.com>; Emergency Operations
<EmergencyOperations@semprautilities.com>
Subject: SDG&E Notification: PSPS Initiated - PSPS Event, October 20-26

Hello,

SDG&E has implemented additional Public Safety Power Shutoffs (PSPS) in areas of San Diego County due to Santa Ana conditions and a Red Flag Warning in effect in the region.

Please see the attached spreadsheet on PSPS-related outages as of 1245 hrs. Please note, estimated restoration times are subject to change based on field patrol observations and weather conditions.

Additional information, including maps with PSPS boundaries, is available at SDGE.com.

Thank you,

SDG&E Regulatory Affairs

From: SDGE EOC Regulatory Notifications <SDGEEOCRegulatoryNotifications@semprautilities.com>

Sent: Thursday, October 24, 2019 10:15 AM

To: SDGE EOC Regulatory Notifications <SDGEEOCRegulatoryNotifications@semprautilities.com>;

'Anthony.Noll@cpuc.ca.gov'; Beaver, Elizabeth <EBeaver@sdge.com>; Blattner, William

<WBlattner@semprautilities.com>; 'Charlotte Terkeurst - CPUC SED'

<charlotte.terkeurst@cpuc.ca.gov>; 'Elizaveta Malashenko - CPUC SED'

<Elizaveta.malashenko@cpuc.ca.gov>; ES - EOD SDGE <ESEODSDGE@semprautilities.com>; 'ESRB-8

Compliance Filings - CPUC' <ESRB_ComplianceFilings@cpuc.ca.gov>; Faber, Clay

<CFaber@sdge.com>; 'Fadi Daye - CPUC SED' <fadi.daye@cpuc.ca.gov>; 'james.miller@cpuc.ca.gov'

<james.miller@cpuc.ca.gov>; Lansinger, William <WLansinger@sempra.com>; 'Leslie "Lee" Palmer -

CPUC SED' <leslie.palmer@cpuc.ca.gov>; Lyons, Timothy P <TLyons@sdge.com>; Prusnek, Brian C

<BPrusnek@semprautilities.com>; 'saul.gomez@cpuc.ca.gov' <saul.gomez@cpuc.ca.gov>; Steichen,

Renae M <RSteichen@semprautilities.com>

Subject: RE: SDG&E Notification: PSPS Initiated - PSPS Event, October 20-26

Hello,

SDG&E has implemented additional Public Safety Power Shutoffs (PSPS) in areas of San Diego County

due to Santa Ana conditions and a Red Flag Warning in effect in the region.

Please see the attached spreadsheet on PSPS-related outages as of 1015 hrs. Please note, estimated restoration times are subject to change based on field patrol observations and weather conditions.

Additional information, including maps with PSPS boundaries, is available at SDGE.com.

Thank you,

SDG&E Regulatory Affairs

From: SDGE EOC Regulatory Notifications <SDGEEOCRegulatoryNotifications@semprautilities.com>

Sent: Thursday, October 24, 2019 9:08 AM

To: SDGE EOC Regulatory Notifications <SDGEEOCRegulatoryNotifications@semprautilities.com>; 'Anthony.Noll@cpuc.ca.gov'; Beaver, Elizabeth <EBeaver@sdge.com>; Blattner, William <WBlattner@semprautilities.com>; 'Charlotte Terkeurst - CPUC SED' <charlotte.terkeurst@cpuc.ca.gov>; 'Elizaveta Malashenko - CPUC SED' <Elizaveta.malashenko@cpuc.ca.gov>; ES - EOD SDGE <ESEODSDGE@semprautilities.com>; 'ESRB-8 Compliance Filings - CPUC' <ESRB_ComplianceFilings@cpuc.ca.gov>; Faber, Clay <CFaber@sdge.com>; 'Fadi Daye - CPUC SED' <fadi.daye@cpuc.ca.gov>; 'james.miller@cpuc.ca.gov' <james.miller@cpuc.ca.gov>; Lansinger, William <WLansinger@sempra.com>; 'Leslie "Lee" Palmer - CPUC SED' <leslie.palmer@cpuc.ca.gov>; Lyons, Timothy P <TLyons@sdge.com>; Prusnek, Brian C <BPrusnek@semprautilities.com>; 'saul.gomez@cpuc.ca.gov' <saul.gomez@cpuc.ca.gov>; Steichen, Renae M <RSteichen@semprautilities.com>

Subject: RE: SDG&E Notification: PSPS Initiated - PSPS Event, October 20-26

Importance: Low

Hello,

SDG&E has implemented additional Public Safety Power Shutoffs (PSPS) in areas of San Diego County due to Santa Ana conditions and a Red Flag Warning in effect in the region.

Please see the attached spreadsheet on PSPS-related outages as of 0900 hrs. Please note, estimated restoration times are subject to change based on field patrol observations and weather conditions.

Additional information, including maps with PSPS boundaries, is available at SDGE.com.

Thank you,

SDG&E Regulatory Affairs

From: SDGE EOC Regulatory Notifications <SDGEEOCRegulatoryNotifications@semprautilities.com>

Sent: Thursday, October 24, 2019 7:19 AM

To: SDGE EOC Regulatory Notifications <SDGEEOCRegulatoryNotifications@semprautilities.com>;

'Anthony.Noll@cpuc.ca.gov'; Beaver, Elizabeth <EBeaver@sdge.com>; Blattner, William <WBlattner@semprautilities.com>; 'Charlotte Terkeurst - CPUC SED' <charlotte.terkeurst@cpuc.ca.gov>; 'Elizaveta Malashenko - CPUC SED' <Elizaveta.malashenko@cpuc.ca.gov>; ES - EOD SDGE <ESEODSDGE@semprautilities.com>; 'ESRB-8 Compliance Filings - CPUC' <ESRB_ComplianceFilings@cpuc.ca.gov>; Faber, Clay <CFaber@sdge.com>; 'Fadi Daye - CPUC SED' <fadi.daye@cpuc.ca.gov>; 'james.miller@cpuc.ca.gov' <james.miller@cpuc.ca.gov>; Lansinger, William <WLansinger@sempra.com>; 'Leslie "Lee" Palmer - CPUC SED' <leslie.palmer@cpuc.ca.gov>; Lyons, Timothy P <TLyons@sdge.com>; Prusnek, Brian C <BPrusnek@semprautilities.com>; 'saul.gomez@cpuc.ca.gov' <saul.gomez@cpuc.ca.gov>; Steichen, Renae M <RSteichen@semprautilities.com>

Subject: RE: SDG&E Notification: PSPS Initiated - PPS Event, October 20-26

Importance: Low

Hello,

SDG&E has implemented additional Public Safety Power Shutoffs (PSPS) in areas of San Diego County due to Santa Ana conditions and a Red Flag Warning in effect in the region.

Please see the attached spreadsheet on PSPS-related outages as of 0715 hrs. Please note, estimated restoration times are subject to change based on field patrol observations and weather conditions.

Additional information, including maps with PSPS boundaries, is available at SDGE.com.

Thank you,

SDG&E Regulatory Affairs

From: SDGE EOC Regulatory Notifications <SDGEEOCRegulatoryNotifications@semprautilities.com>

Sent: Thursday, October 24, 2019 4:27 AM

To: 'Anthony.Noll@cpuc.ca.gov'; Beaver, Elizabeth <EBeaver@sdge.com>; Blattner, William <WBlattner@semprautilities.com>; 'Charlotte Terkeurst - CPUC SED' <charlotte.terkeurst@cpuc.ca.gov>; 'Elizaveta Malashenko - CPUC SED' <Elizaveta.malashenko@cpuc.ca.gov>; ES - EOD SDGE <ESEODSDGE@semprautilities.com>; 'ESRB-8 Compliance Filings - CPUC' <ESRB_ComplianceFilings@cpuc.ca.gov>; Faber, Clay <CFaber@sdge.com>; 'Fadi Daye - CPUC SED' <fadi.daye@cpuc.ca.gov>; 'james.miller@cpuc.ca.gov' <james.miller@cpuc.ca.gov>; Lansinger, William <WLansinger@sempra.com>; 'Leslie "Lee" Palmer - CPUC SED' <leslie.palmer@cpuc.ca.gov>; Lyons, Timothy P <TLyons@sdge.com>; Prusnek, Brian C <BPrusnek@semprautilities.com>; Raagas, Kirstie <KRaagas@sdge.com>; 'saul.gomez@cpuc.ca.gov' <saul.gomez@cpuc.ca.gov>; SDGE EOC Regulatory Notifications <SDGEEOCRegulatoryNotifications@semprautilities.com>; Steichen, Renae M <RSteichen@semprautilities.com>

Subject: SDG&E Notification: PPS Initiated - PPS Event, October 20-26

Good morning,

SDG&E has initiated Public Safety Power Shutoffs (PSPS) in areas of San Diego County due to Santa Ana conditions and a Red Flag Warning in effect in the region.

Please see the attached spreadsheet on PSPS-related outages as of 0415 hrs. Please note, estimated restoration times are subject to change based on field patrol observations and weather conditions.

Additional information, including maps with PSPS boundaries, is available at SDGE.com.

Thank you,

SDG&E Regulatory Affairs

From: SDGE EOC Regulatory Notifications <SDGEEOCRegulatoryNotifications@semprautilities.com>

Sent: Wednesday, October 23, 2019 8:48 PM

To: SDGE EOC Regulatory Notifications <SDGEEOCRegulatoryNotifications@semprautilities.com>; 'Anthony.Noll@cpuc.ca.gov'; Blattner, William <WBlattner@semprautilities.com>; 'Charlotte Terkeurst - CPUC SED' <charlotte.terkeurst@cpuc.ca.gov>; 'Elizaveta Malashenko - CPUC SED' <Elizaveta.malashenko@cpuc.ca.gov>; ES - EOD SDGE <ESEODSDGE@semprautilities.com>; ESRB-8 Compliance Filings - CPUC <ESRB_ComplianceFilings@cpuc.ca.gov>; Faber, Clay <CFaber@sdge.com>; 'Fadi Daye - CPUC SED' <fadi.daye@cpuc.ca.gov>; james.miller@cpuc.ca.gov; Lansinger, William <WLansinger@sempra.com>; 'Leslie "Lee" Palmer - CPUC SED' <leslie.palmer@cpuc.ca.gov>; Lyons, Timothy P <TLyons@sdge.com>; Prusnek, Brian C <BPrusnek@semprautilities.com>; Raagas, Kirstie <KRagas@sdge.com>; saul.gomez@cpuc.ca.gov; Steichen, Renae M <RSteichen@semprautilities.com>

Subject: Corrected: SDG&E Notification: Potential PSPS Event, Oct. 20–26

Good evening,

Based on updated weather forecasts for a Santa Ana weather event and Red Flag Warning conditions expected to impact the San Diego region starting tomorrow, Thursday, October 24, SDG&E will provide advanced notification to approximately 17,701 additional customers, including 657 MBL customers, tonight. Including the notifications sent yesterday, October 22, approximately 41,465 customers, including 2,057 MBL customers, will be notified of PSPS potential impacts.

Tonight's notifications will be provided to customers in the following communities:

- Rancho Santa Fe
- San Marcos
- Poway

Additional information, including maps with PSPS boundaries, is available at SDGE.com.

We will provide an update tomorrow, Thursday, Oct. 24.

Thank you,
SDG&E Regulatory Affairs

From: SDGE EOC Regulatory Notifications <SDGEEOCRegulatoryNotifications@semprautilities.com>

Sent: Tuesday, October 22, 2019 18:19

Subject: SDG&E Notification: Potential PSPS Event, Oct. 20–26

Good evening,

SDG&E continues to monitor Santa Ana weather conditions in the San Diego area. Since our last update, the National Weather Service has upgraded the Fire Weather Watch for the region to a Red Flag Warning. The Red Flag Warning will be in effect starting at 0500 on Thursday, October 24, and continue through 1700 on Friday, October 25.

At this time SDG&E plans to provide advanced notification today, October 22, to approximately 23,944 customers—including 1,400 Medical Baseline (MBL) customers—in the following communities:

- Alpine
- Barona
- Barrett Lake
- Boulevard
- Campo
- Cuyamaca
- Descanso
- East Poway
- East Valley Center
- Julian/Shelter Valley
- Mesa Grande
- Mount Laguna
- Palomar Mountain
- Pine Valley
- Potrero
- Ramona
- Santa Ysabel
- Viejas
- Warner Springs
- Portions of Rancho Bernardo

Additional information, including maps with PPS boundaries, is available at SDGE.com.

We will provide an update tomorrow, Wednesday, Oct. 23.

Thank you,
SDG&E Regulatory Affairs

From: SDGE EOC Regulatory Notifications <SDGEEOCRegulatoryNotifications@semprautilities.com>

Sent: Tuesday, October 22, 2019 04:04

Subject: SDG&E Notification: Potential PPS Event, Oct. 20–26

Good morning,

SDG&E provides this courtesy update to share that we continue to monitor Santa Ana weather conditions in the San Diego region. The National Weather Service has issued a Fire Weather Watch for San Diego County mountains and valleys and Orange County inland areas from 3:00 am on Thursday, October 24, until 10:00 pm on Friday, October 25. Our EOC remains activated through the conclusion of this extended event, which is anticipated to be Saturday, October 26.

Unless there are changes requiring immediate notification, we will provide another general update later today, Tuesday, October 22.

Thank you,
SDG&E Regulatory Affairs

From: SDGE EOC Regulatory Notifications <SDGEEOCRegulatoryNotifications@semprautilities.com>
Sent: Monday, October 21, 2019 4:04 PM
Subject: RE: SDG&E Notification: Potential PSPS Event, Oct. 20–26

Good afternoon,

SDG&E provides this courtesy update to share we continue to monitor Santa Ana weather conditions in the San Diego region. The National Weather Service has issued a Fire Weather Watch for San Diego County mountains and valleys and Orange County inland areas from 3:00 am Thursday, October 24 until 10:00 pm Friday, October 25. Our EOC remains activated through the conclusion of this extended event, which is anticipated to be Saturday, October 26.

Unless there are changes requiring immediate notification, we will provide another general update Tuesday, October 22.

Thank you,
SDG&E Regulatory Affairs

From: SDGE EOC Regulatory Notifications
Sent: Monday, October 21, 2019 3:38 AM
Subject: SDG&E Notification: Potential PSPS Event, Oct. 20–22

Good morning,

Based on updated weather forecasts, SDG&E is anticipating continuing Santa Ana weather conditions in the San Diego region through Saturday, October 26. The fire potential index (FPI) will range from elevated to extreme in areas of San Diego County through Saturday, October 26. As such, SDG&E has extended this event and its EOC will remain activated through the conclusion of the event, which is anticipated to be Saturday, October 26.

We will provide another update today, Monday, October 21.

Thank you,
SDG&E Regulatory Affairs

From: SDGE EOC Regulatory Notifications <SDGEEOCRegulatoryNotifications@semprautilities.com>
Sent: Sunday, October 20, 2019 18:05
Subject: SDG&E Notification: Potential PSPS Event, Oct. 20–22

Good evening,

SDG&E has activated its Emergency Operations Center (EOC) as of 1700. There are no changes to the potential customer impacts since yesterday's update.

There are currently no active PSPS in SDG&E's service area.

Thank you,
SDG&E Regulatory Affairs

From: SDGE EOC Regulatory Notifications <SDGEEOCRegulatoryNotifications@semprautilities.com>
Sent: Saturday, October 19, 2019 13:04
Subject: RE: SDG&E Notification: Potential PSPS Event, Oct. 20–22

Good afternoon,

Weather forecasts for weak Santa Ana conditions remain in place for SDG&E's service area, starting in the afternoon on Sunday, Oct. 20 and continuing through Tuesday, Oct. 22.

SDG&E will activate its EOC at 5 p.m. on Sunday and remain staffed through the conclusion of the event.

Based on updated weather forecasts, 1,032 customers, including 57 MBL, will potentially be impacted by this event in the following communities: Cameron, Boulder Creek, Viejas, Crestwood, Boulevard and Valley Center East. There are no active de-energizations at this time.

We will provide another update tomorrow.

Thank you,
SDG&E Regulatory Affairs

From: SDGE EOC Regulatory Notifications
Sent: Friday, October 18, 2019 17:40
Subject: SDG&E Notification: Potential PSPS Event, Oct. 20–22

Good afternoon,

Weather forecasts for Santa Ana conditions in SDG&E's service area are trending down from yesterday's projections. Winds are still expected to begin in the late afternoon on Sunday, Oct. 20 and continue through Monday, Oct. 21.

SDG&E plans to activate its EOC at 5 p.m. on Sunday, Oct. 20, and remain staffed through the conclusion of the event.

At this time, SDG&E expects to provide advanced notification tomorrow morning to 20 customers, including 2 Medical Baseline (MBL), on a single circuit that will potentially be

impacted in the Sill Hill/Boulder Creek areas.

We will provide another update midday tomorrow.

Thank you,
SDG&E Regulatory Affairs

From: Beaver, Elizabeth

Sent: Thursday, October 17, 2019 17:21

Subject: SDG&E Initial Notice: Potential PSPS Event, Oct. 20–22

Good afternoon,

Today, SDG&E initiated Public Safety Power Shutoff (PSPS) protocols based on Santa Ana weather conditions forecasted to impact San Diego County starting in the late afternoon on Sunday, October 20, 2019. SDG&E has not activated its Emergency Operations Center (EOC). SDG&E's EOC staff will remain in a monitoring and planning mode until further notice.

At this time, SDG&E expects to provide advanced notification to potentially impacted customers starting tomorrow, October 18.

Weather event details

- Santa Ana weather conditions are expected to begin in SDG&E's service area on Sunday, Oct. 20. Winds are expected to peak in the morning on Monday, Oct. 21 and gradually decrease by Monday evening.
- Additional information including estimated start/restoration times and potentially impacted areas/communities will be provided in our next notification.
- Fire Potential Index (FPI) on Sunday–Monday expected to be extreme in portions of San Diego County
 - FPI expected to return to below extreme levels on Tuesday, Oct. 22.

Thank you,
SDG&E Regulatory Affairs

From: [SDGE EOC Regulatory Notifications](#)
To: [SDGE EOC Regulatory Notifications](#); "Anthony.Noll@cpuc.ca.gov"; [Beaver, Elizabeth](#); [Blattner, William](#); "[Charlotte Terkeurst - CPUC SED](#)"; "[Elizaveta Malashenko - CPUC SED](#)"; "[ESRB-8 Compliance Filings - CPUC](#)"; [Faber, Clay](#); "[Fadi Daye - CPUC SED](#)"; "james.miller@cpuc.ca.gov"; [Lansinger, William](#); "[Leslie "Lee" Palmer - CPUC SED](#)"; [Lyons, Timothy P](#); [Prusnek, Brian C](#); "saul.gomez@cpuc.ca.gov"; [Steichen, Renae M](#); [Emergency Operations](#)
Subject: RE: SDG&E Notification: PSPS Initiated - PSPS Event, October 20-26
Date: Friday, October 25, 2019 05:07:44
Attachments: [SDGE PSPS 10-25-2019_0500.xlsx](#)

Hello,

SDG&E has implemented additional Public Safety Power Shutoffs (PSPS) in areas of San Diego County due to Santa Ana conditions and a Red Flag Warning in effect in the region.

Please see the attached spreadsheet on PSPS-related outages as of 0500 hrs. Please note, estimated restoration times are subject to change based on field patrol observations and weather conditions.

Additional information, including maps with PSPS boundaries, is available at SDGE.com.

Thank you,

SDG&E Regulatory Affairs

From: SDGE EOC Regulatory Notifications <SDGEEOCRegulatoryNotifications@semprautilities.com>
Sent: Friday, October 25, 2019 4:01 AM
To: SDGE EOC Regulatory Notifications <SDGEEOCRegulatoryNotifications@semprautilities.com>; 'Anthony.Noll@cpuc.ca.gov'; [Beaver, Elizabeth](mailto:EBeaver@sdge.com) <EBeaver@sdge.com>; [Blattner, William](mailto:WBlattner@semprautilities.com) <WBlattner@semprautilities.com>; '[Charlotte Terkeurst - CPUC SED](mailto:charlotte.terkeurst@cpuc.ca.gov)' <charlotte.terkeurst@cpuc.ca.gov>; '[Elizaveta Malashenko - CPUC SED](mailto:Elizaveta.malashenko@cpuc.ca.gov)' <Elizaveta.malashenko@cpuc.ca.gov>; '[ESRB-8 Compliance Filings - CPUC](mailto:ESRB_ComplianceFilings@cpuc.ca.gov)' <ESRB_ComplianceFilings@cpuc.ca.gov>; [Faber, Clay](mailto:CFaber@sdge.com) <CFaber@sdge.com>; '[Fadi Daye - CPUC SED](mailto:fadi.daye@cpuc.ca.gov)' <fadi.daye@cpuc.ca.gov>; 'james.miller@cpuc.ca.gov' <james.miller@cpuc.ca.gov>; [Lansinger, William](mailto:WLansinger@sempra.com) <WLansinger@sempra.com>; '[Leslie "Lee" Palmer - CPUC SED](mailto:leslie.palmer@cpuc.ca.gov)' <leslie.palmer@cpuc.ca.gov>; [Lyons, Timothy P](mailto:TLyons@sdge.com) <TLyons@sdge.com>; [Prusnek, Brian C](mailto:BPrusnek@semprautilities.com) <BPrusnek@semprautilities.com>; 'saul.gomez@cpuc.ca.gov' <saul.gomez@cpuc.ca.gov>; [Steichen, Renae M](mailto:RSteichen@semprautilities.com) <RSteichen@semprautilities.com>; [Emergency Operations](mailto:EmergencyOperations@semprautilities.com) <EmergencyOperations@semprautilities.com>
Subject: RE: SDG&E Notification: PSPS Initiated - PSPS Event, October 20-26

Hello,

SDG&E has implemented additional Public Safety Power Shutoffs (PSPS) in areas of San Diego County due to Santa Ana conditions and a Red Flag Warning in effect in the region.

Please see the attached spreadsheet on PSPS-related outages as of 0400 hrs. Please note, estimated restoration times are subject to change based on field patrol observations and weather conditions.

Additional information, including maps with PSPS boundaries, is available at SDGE.com.

Thank you,

SDG&E Regulatory Affairs

From: SDGE EOC Regulatory Notifications <SDGEEOCRegulatoryNotifications@semprautilities.com>
Sent: Friday, October 25, 2019 2:04 AM
To: SDGE EOC Regulatory Notifications <SDGEEOCRegulatoryNotifications@semprautilities.com>; 'Anthony.Noll@cpuc.ca.gov'; Beaver, Elizabeth <EBeaver@sdge.com>; Blattner, William <WBlattner@semprautilities.com>; 'Charlotte Terkeurst - CPUC SED' <charlotte.terkeurst@cpuc.ca.gov>; 'Elizaveta Malashenko - CPUC SED' <Elizaveta.malashenko@cpuc.ca.gov>; 'ESRB-8 Compliance Filings - CPUC' <ESRB_ComplianceFilings@cpuc.ca.gov>; Faber, Clay <CFaber@sdge.com>; 'Fadi Daye - CPUC SED' <fadi.daye@cpuc.ca.gov>; 'james.miller@cpuc.ca.gov' <james.miller@cpuc.ca.gov>; Lansinger, William <WLansinger@sempra.com>; 'Leslie "Lee" Palmer - CPUC SED' <leslie.palmer@cpuc.ca.gov>; Lyons, Timothy P <TLyons@sdge.com>; Prusnek, Brian C <BPrusnek@semprautilities.com>; 'saul.gomez@cpuc.ca.gov' <saul.gomez@cpuc.ca.gov>; Steichen, Renae M <RSteichen@semprautilities.com>; Emergency Operations <EmergencyOperations@semprautilities.com>
Subject: RE: SDG&E Notification: PSPS Initiated - PSPS Event, October 20-26

Hello,

SDG&E has implemented additional Public Safety Power Shutoffs (PSPS) in areas of San Diego County due to Santa Ana conditions and a Red Flag Warning in effect in the region.

Please see the attached spreadsheet on PSPS-related outages as of 0200 hrs. Please note, estimated restoration times are subject to change based on field patrol observations and weather conditions.

Additional information, including maps with PSPS boundaries, is available at SDGE.com.

Thank you,

SDG&E Regulatory Affairs

From: SDGE EOC Regulatory Notifications <SDGEEOCRegulatoryNotifications@semprautilities.com>
Sent: Friday, October 25, 2019 12:12 AM
To: SDGE EOC Regulatory Notifications <SDGEEOCRegulatoryNotifications@semprautilities.com>; 'Anthony.Noll@cpuc.ca.gov'; Beaver, Elizabeth <EBeaver@sdge.com>; Blattner, William <WBlattner@semprautilities.com>; 'Charlotte Terkeurst - CPUC SED' <charlotte.terkeurst@cpuc.ca.gov>; 'Elizaveta Malashenko - CPUC SED' <Elizaveta.malashenko@cpuc.ca.gov>; 'ESRB-8 Compliance Filings - CPUC'

<ESRB_ComplianceFilings@cpuc.ca.gov>; Faber, Clay <CFaber@sdge.com>; 'Fadi Daye - CPUC SED' <fadi.daye@cpuc.ca.gov>; 'james.miller@cpuc.ca.gov' <james.miller@cpuc.ca.gov>; Lansinger, William <WLansinger@sempra.com>; 'Leslie "Lee" Palmer - CPUC SED' <leslie.palmer@cpuc.ca.gov>; Lyons, Timothy P <TLyons@sdge.com>; Prusnek, Brian C <BPrusnek@semprautilities.com>; 'saul.gomez@cpuc.ca.gov' <saul.gomez@cpuc.ca.gov>; Steichen, Renae M <RSteichen@semprautilities.com>; Emergency Operations <EmergencyOperations@semprautilities.com>

Subject: RE: SDG&E Notification: PSPS Initiated - PPS Event, October 20-26

Hello,

SDG&E has implemented additional Public Safety Power Shutoffs (PSPS) in areas of San Diego County due to Santa Ana conditions and a Red Flag Warning in effect in the region.

Please see the attached spreadsheet on PSPS-related outages as of 2400 hrs. Please note, estimated restoration times are subject to change based on field patrol observations and weather conditions.

Additional information, including maps with PSPS boundaries, is available at SDGE.com.

Thank you,

SDG&E Regulatory Affairs

From: SDGE EOC Regulatory Notifications <SDGEEOCRegulatoryNotifications@semprautilities.com>

Sent: Thursday, October 24, 2019 11:04 PM

To: SDGE EOC Regulatory Notifications <SDGEEOCRegulatoryNotifications@semprautilities.com>; 'Anthony.Noll@cpuc.ca.gov'; Beaver, Elizabeth <EBeaver@sdge.com>; Blattner, William <WBlattner@semprautilities.com>; 'Charlotte Terkeurst - CPUC SED' <charlotte.terkeurst@cpuc.ca.gov>; 'Elizaveta Malashenko - CPUC SED' <Elizaveta.malashenko@cpuc.ca.gov>; 'ESRB-8 Compliance Filings - CPUC' <ESRB_ComplianceFilings@cpuc.ca.gov>; Faber, Clay <CFaber@sdge.com>; 'Fadi Daye - CPUC SED' <fadi.daye@cpuc.ca.gov>; 'james.miller@cpuc.ca.gov' <james.miller@cpuc.ca.gov>; Lansinger, William <WLansinger@sempra.com>; 'Leslie "Lee" Palmer - CPUC SED' <leslie.palmer@cpuc.ca.gov>; Lyons, Timothy P <TLyons@sdge.com>; Prusnek, Brian C <BPrusnek@semprautilities.com>; 'saul.gomez@cpuc.ca.gov' <saul.gomez@cpuc.ca.gov>; Steichen, Renae M <RSteichen@semprautilities.com>; Emergency Operations <EmergencyOperations@semprautilities.com>

Subject: RE: SDG&E Notification: PPS Initiated - PPS Event, October 20-26

Hello,

SDG&E has implemented additional Public Safety Power Shutoffs (PSPS) in areas of San Diego County due to Santa Ana conditions and a Red Flag Warning in effect in the region.

Please see the attached spreadsheet on PSPS-related outages as of 2300 hrs. Please note, estimated restoration times are subject to change based on field patrol observations and weather conditions.

Additional information, including maps with PSPS boundaries, is available at SDGE.com.

Thank you,

SDG&E Regulatory Affairs

From: SDGE EOC Regulatory Notifications <SDGEEOCRegulatoryNotifications@semprautilities.com>
Sent: Thursday, October 24, 2019 9:06 PM
To: SDGE EOC Regulatory Notifications <SDGEEOCRegulatoryNotifications@semprautilities.com>; 'Anthony.Noll@cpuc.ca.gov'; Beaver, Elizabeth <EBeaver@sdge.com>; Blattner, William <WBlattner@semprautilities.com>; 'Charlotte Terkeurst - CPUC SED' <charlotte.terkeurst@cpuc.ca.gov>; 'Elizaveta Malashenko - CPUC SED' <Elizaveta.malashenko@cpuc.ca.gov>; 'ESRB-8 Compliance Filings - CPUC' <ESRB_ComplianceFilings@cpuc.ca.gov>; Faber, Clay <CFaber@sdge.com>; 'Fadi Daye - CPUC SED' <fadi.daye@cpuc.ca.gov>; 'james.miller@cpuc.ca.gov' <james.miller@cpuc.ca.gov>; Lansinger, William <WLansinger@sempra.com>; 'Leslie "Lee" Palmer - CPUC SED' <leslie.palmer@cpuc.ca.gov>; Lyons, Timothy P <TLyons@sdge.com>; Prusnek, Brian C <BPrusnek@semprautilities.com>; 'saul.gomez@cpuc.ca.gov' <saul.gomez@cpuc.ca.gov>; Steichen, Renae M <RSteichen@semprautilities.com>; Emergency Operations <EmergencyOperations@semprautilities.com>
Subject: SDG&E Notification: PSPS Initiated - PSPS Event, October 20-26

Hello,

SDG&E has implemented additional Public Safety Power Shutoffs (PSPS) in areas of San Diego County due to Santa Ana conditions and a Red Flag Warning in effect in the region.

Please see the attached spreadsheet on PSPS-related outages as of 2100 hrs. Please note, estimated restoration times are subject to change based on field patrol observations and weather conditions.

Additional information, including maps with PSPS boundaries, is available at SDGE.com.

Thank you,

SDG&E Regulatory Affairs

From: SDGE EOC Regulatory Notifications <SDGEEOCRegulatoryNotifications@semprautilities.com>
Sent: Thursday, October 24, 2019 2:08 PM
To: SDGE EOC Regulatory Notifications <SDGEEOCRegulatoryNotifications@semprautilities.com>; 'Anthony.Noll@cpuc.ca.gov'; Beaver, Elizabeth <EBeaver@sdge.com>; Blattner, William <WBlattner@semprautilities.com>; 'Charlotte Terkeurst - CPUC SED'

<charlotte.terkeurst@cpuc.ca.gov>; 'Elizaveta Malashenko - CPUC SED'
<Elizaveta.malashenko@cpuc.ca.gov>; 'ESRB-8 Compliance Filings - CPUC'
<ESRB_ComplianceFilings@cpuc.ca.gov>; Faber, Clay <CFaber@sdge.com>; 'Fadi Daye - CPUC SED'
<fadi.daye@cpuc.ca.gov>; 'james.miller@cpuc.ca.gov' <james.miller@cpuc.ca.gov>; Lansinger,
William <WLansinger@sempra.com>; 'Leslie "Lee" Palmer - CPUC SED' <leslie.palmer@cpuc.ca.gov>;
Lyons, Timothy P <TLyons@sdge.com>; Prusnek, Brian C <BPrusnek@semprautilities.com>;
'saul.gomez@cpuc.ca.gov' <saul.gomez@cpuc.ca.gov>; Steichen, Renae M
<RSteichen@semprautilities.com>; Emergency Operations
<EmergencyOperations@semprautilities.com>
Subject: SDG&E Notification: PSPS Initiated - PPS Event, October 20-26

Hello,

SDG&E has implemented additional Public Safety Power Shutoffs (PSPS) in areas of San Diego County due to Santa Ana conditions and a Red Flag Warning in effect in the region.

Please see the attached spreadsheet on PSPS-related outages as of 1400 hrs. Please note, estimated restoration times are subject to change based on field patrol observations and weather conditions.

Additional information, including maps with PSPS boundaries, is available at SDGE.com.

Thank you,

SDG&E Regulatory Affairs

From: SDGE EOC Regulatory Notifications <SDGEEOCRegulatoryNotifications@semprautilities.com>
Sent: Thursday, October 24, 2019 12:48 PM
To: SDGE EOC Regulatory Notifications <SDGEEOCRegulatoryNotifications@semprautilities.com>;
'Anthony.Noll@cpuc.ca.gov'; Beaver, Elizabeth <EBeaver@sdge.com>; Blattner, William
<WBlattner@semprautilities.com>; 'Charlotte Terkeurst - CPUC SED'
<charlotte.terkeurst@cpuc.ca.gov>; 'Elizaveta Malashenko - CPUC SED'
<Elizaveta.malashenko@cpuc.ca.gov>; 'ESRB-8 Compliance Filings - CPUC'
<ESRB_ComplianceFilings@cpuc.ca.gov>; Faber, Clay <CFaber@sdge.com>; 'Fadi Daye - CPUC SED'
<fadi.daye@cpuc.ca.gov>; 'james.miller@cpuc.ca.gov' <james.miller@cpuc.ca.gov>; Lansinger,
William <WLansinger@sempra.com>; 'Leslie "Lee" Palmer - CPUC SED' <leslie.palmer@cpuc.ca.gov>;
Lyons, Timothy P <TLyons@sdge.com>; Prusnek, Brian C <BPrusnek@semprautilities.com>;
'saul.gomez@cpuc.ca.gov' <saul.gomez@cpuc.ca.gov>; Steichen, Renae M
<RSteichen@semprautilities.com>; Emergency Operations
<EmergencyOperations@semprautilities.com>
Subject: SDG&E Notification: PPS Initiated - PPS Event, October 20-26

Hello,

SDG&E has implemented additional Public Safety Power Shutoffs (PSPS) in areas of San Diego County due to Santa Ana conditions and a Red Flag Warning in effect in the region.

Please see the attached spreadsheet on PSPS-related outages as of 1245 hrs. Please note, estimated restoration times are subject to change based on field patrol observations and weather conditions.

Additional information, including maps with PSPS boundaries, is available at SDGE.com.

Thank you,

SDG&E Regulatory Affairs

From: SDGE EOC Regulatory Notifications <SDGEEOCRegulatoryNotifications@semprautilities.com>

Sent: Thursday, October 24, 2019 10:15 AM

To: SDGE EOC Regulatory Notifications <SDGEEOCRegulatoryNotifications@semprautilities.com>; 'Anthony.Noll@cpuc.ca.gov'; Beaver, Elizabeth <EBeaver@sdge.com>; Blattner, William <WBlattner@semprautilities.com>; 'Charlotte Terkeurst - CPUC SED' <charlotte.terkeurst@cpuc.ca.gov>; 'Elizaveta Malashenko - CPUC SED' <Elizaveta.malashenko@cpuc.ca.gov>; ES - EOD SDGE <ESEODSDGE@semprautilities.com>; 'ESRB-8 Compliance Filings - CPUC' <ESRB_ComplianceFilings@cpuc.ca.gov>; Faber, Clay <CFaber@sdge.com>; 'Fadi Daye - CPUC SED' <fadi.daye@cpuc.ca.gov>; 'james.miller@cpuc.ca.gov' <james.miller@cpuc.ca.gov>; Lansinger, William <WLansinger@sempra.com>; 'Leslie "Lee" Palmer - CPUC SED' <leslie.palmer@cpuc.ca.gov>; Lyons, Timothy P <TLyons@sdge.com>; Prusnek, Brian C <BPrusnek@semprautilities.com>; 'saul.gomez@cpuc.ca.gov' <saul.gomez@cpuc.ca.gov>; Steichen, Renae M <RSteichen@semprautilities.com>

Subject: RE: SDG&E Notification: PSPS Initiated - PSPS Event, October 20-26

Hello,

SDG&E has implemented additional Public Safety Power Shutoffs (PSPS) in areas of San Diego County due to Santa Ana conditions and a Red Flag Warning in effect in the region.

Please see the attached spreadsheet on PSPS-related outages as of 1015 hrs. Please note, estimated restoration times are subject to change based on field patrol observations and weather conditions.

Additional information, including maps with PSPS boundaries, is available at SDGE.com.

Thank you,

SDG&E Regulatory Affairs

From: SDGE EOC Regulatory Notifications <SDGEEOCRegulatoryNotifications@semprautilities.com>

Sent: Thursday, October 24, 2019 9:08 AM

To: SDGE EOC Regulatory Notifications <SDGEEOCRegulatoryNotifications@semprautilities.com>; 'Anthony.Noll@cpuc.ca.gov'; Beaver, Elizabeth <EBeaver@sdge.com>; Blattner, William <WBlattner@semprautilities.com>; 'Charlotte Terkeurst - CPUC SED' <charlotte.terkeurst@cpuc.ca.gov>; 'Elizaveta Malashenko - CPUC SED' <Elizaveta.malashenko@cpuc.ca.gov>; ES - EOD SDGE <ESEODSDGE@semprautilities.com>; 'ESRB-8 Compliance Filings - CPUC' <ESRB_ComplianceFilings@cpuc.ca.gov>; Faber, Clay <CFaber@sdge.com>; 'Fadi Daye - CPUC SED' <fadi.daye@cpuc.ca.gov>; 'james.miller@cpuc.ca.gov' <james.miller@cpuc.ca.gov>; Lansinger, William <WLansinger@sempra.com>; 'Leslie "Lee" Palmer - CPUC SED' <leslie.palmer@cpuc.ca.gov>; Lyons, Timothy P <TLyons@sdge.com>; Prusnek, Brian C <BPrusnek@semprautilities.com>; 'saul.gomez@cpuc.ca.gov' <saul.gomez@cpuc.ca.gov>; Steichen, Renae M <RSteichen@semprautilities.com>

Subject: RE: SDG&E Notification: PSPS Initiated - PSPS Event, October 20-26

Importance: Low

Hello,

SDG&E has implemented additional Public Safety Power Shutoffs (PSPS) in areas of San Diego County due to Santa Ana conditions and a Red Flag Warning in effect in the region.

Please see the attached spreadsheet on PSPS-related outages as of 0900 hrs. Please note, estimated restoration times are subject to change based on field patrol observations and weather conditions.

Additional information, including maps with PSPS boundaries, is available at SDGE.com.

Thank you,

SDG&E Regulatory Affairs

From: SDGE EOC Regulatory Notifications <SDGEEOCRegulatoryNotifications@semprautilities.com>

Sent: Thursday, October 24, 2019 7:19 AM

To: SDGE EOC Regulatory Notifications <SDGEEOCRegulatoryNotifications@semprautilities.com>; 'Anthony.Noll@cpuc.ca.gov'; Beaver, Elizabeth <EBeaver@sdge.com>; Blattner, William <WBlattner@semprautilities.com>; 'Charlotte Terkeurst - CPUC SED' <charlotte.terkeurst@cpuc.ca.gov>; 'Elizaveta Malashenko - CPUC SED' <Elizaveta.malashenko@cpuc.ca.gov>; ES - EOD SDGE <ESEODSDGE@semprautilities.com>; 'ESRB-8 Compliance Filings - CPUC' <ESRB_ComplianceFilings@cpuc.ca.gov>; Faber, Clay <CFaber@sdge.com>; 'Fadi Daye - CPUC SED' <fadi.daye@cpuc.ca.gov>; 'james.miller@cpuc.ca.gov' <james.miller@cpuc.ca.gov>; Lansinger, William <WLansinger@sempra.com>; 'Leslie "Lee" Palmer - CPUC SED' <leslie.palmer@cpuc.ca.gov>; Lyons, Timothy P <TLyons@sdge.com>; Prusnek, Brian C <BPrusnek@semprautilities.com>; 'saul.gomez@cpuc.ca.gov' <saul.gomez@cpuc.ca.gov>; Steichen, Renae M <RSteichen@semprautilities.com>

Subject: RE: SDG&E Notification: PSPS Initiated - PSPS Event, October 20-26

Importance: Low

Hello,

SDG&E has implemented additional Public Safety Power Shutoffs (PSPS) in areas of San Diego County due to Santa Ana conditions and a Red Flag Warning in effect in the region.

Please see the attached spreadsheet on PSPS-related outages as of 0715 hrs. Please note, estimated restoration times are subject to change based on field patrol observations and weather conditions.

Additional information, including maps with PSPS boundaries, is available at SDGE.com.

Thank you,

SDG&E Regulatory Affairs

From: SDGE EOC Regulatory Notifications <SDGEEOCRegulatoryNotifications@semprautilities.com>

Sent: Thursday, October 24, 2019 4:27 AM

To: 'Anthony.Noll@cpuc.ca.gov'; Beaver, Elizabeth <EBeaver@sdge.com>; Blattner, William <WBlattner@semprautilities.com>; 'Charlotte Terkeurst - CPUC SED' <charlotte.terkeurst@cpuc.ca.gov>; 'Elizaveta Malashenko - CPUC SED' <Elizaveta.malashenko@cpuc.ca.gov>; ES - EOD SDGE <ESEODSDGE@semprautilities.com>; 'ESRB-8 Compliance Filings - CPUC' <ESRB_ComplianceFilings@cpuc.ca.gov>; Faber, Clay <CFaber@sdge.com>; 'Fadi Daye - CPUC SED' <fadi.daye@cpuc.ca.gov>; 'james.miller@cpuc.ca.gov' <james.miller@cpuc.ca.gov>; Lansinger, William <WLansinger@sempra.com>; 'Leslie "Lee" Palmer - CPUC SED' <leslie.palmer@cpuc.ca.gov>; Lyons, Timothy P <TLyons@sdge.com>; Prusnek, Brian C <BPrusnek@semprautilities.com>; Raagas, Kirstie <KRagas@sdge.com>; 'saul.gomez@cpuc.ca.gov' <saul.gomez@cpuc.ca.gov>; SDGE EOC Regulatory Notifications <SDGEEOCRegulatoryNotifications@semprautilities.com>; Steichen, Renae M <RSteichen@semprautilities.com>

Subject: SDG&E Notification: PSPS Initiated - PSPS Event, October 20-26

Good morning,

SDG&E has initiated Public Safety Power Shutoffs (PSPS) in areas of San Diego County due to Santa Ana conditions and a Red Flag Warning in effect in the region.

Please see the attached spreadsheet on PSPS-related outages as of 0415 hrs. Please note, estimated restoration times are subject to change based on field patrol observations and weather conditions.

Additional information, including maps with PSPS boundaries, is available at SDGE.com.

Thank you,

SDG&E Regulatory Affairs

From: SDGE EOC Regulatory Notifications <SDGEEOCRegulatoryNotifications@semprautilities.com>
Sent: Wednesday, October 23, 2019 8:48 PM
To: SDGE EOC Regulatory Notifications <SDGEEOCRegulatoryNotifications@semprautilities.com>; 'Anthony.Noll@cpuc.ca.gov'; Blattner, William <WBlattner@semprautilities.com>; 'Charlotte Terkeurst - CPUC SED' <charlotte.terkeurst@cpuc.ca.gov>; 'Elizaveta Malashenko - CPUC SED' <Elizaveta.malashenko@cpuc.ca.gov>; ES - EOD SDGE <ESEODSDGE@semprautilities.com>; ESRB-8 Compliance Filings - CPUC <ESRB_ComplianceFilings@cpuc.ca.gov>; Faber, Clay <CFaber@sdge.com>; 'Fadi Daye - CPUC SED' <fadi.daye@cpuc.ca.gov>; james.miller@cpuc.ca.gov; Lansinger, William <WLansinger@sempra.com>; 'Leslie "Lee" Palmer - CPUC SED' <leslie.palmer@cpuc.ca.gov>; Lyons, Timothy P <TLyons@sdge.com>; Prusnek, Brian C <BPrusnek@semprautilities.com>; Raagas, Kirstie <KRagas@sdge.com>; saul.gomez@cpuc.ca.gov; Steichen, Renae M <RSteichen@semprautilities.com>
Subject: Corrected: SDG&E Notification: Potential PSPS Event, Oct. 20–26

Good evening,

Based on updated weather forecasts for a Santa Ana weather event and Red Flag Warning conditions expected to impact the San Diego region starting tomorrow, Thursday, October 24, SDG&E will provide advanced notification to approximately 17,701 additional customers, including 657 MBL customers, tonight. Including the notifications sent yesterday, October 22, approximately 41,465 customers, including 2,057 MBL customers, will be notified of PSPS potential impacts.

Tonight's notifications will be provided to customers in the following communities:

- Rancho Santa Fe
- San Marcos
- Poway

Additional information, including maps with PSPS boundaries, is available at SDGE.com.

We will provide an update tomorrow, Thursday, Oct. 24.

Thank you,
SDG&E Regulatory Affairs

From: SDGE EOC Regulatory Notifications <SDGEEOCRegulatoryNotifications@semprautilities.com>
Sent: Tuesday, October 22, 2019 18:19
Subject: SDG&E Notification: Potential PSPS Event, Oct. 20–26

Good evening,

SDG&E continues to monitor Santa Ana weather conditions in the San Diego area. Since our last update, the National Weather Service has upgraded the Fire Weather Watch for the region to a Red Flag Warning. The Red Flag Warning will be in effect starting at 0500 on Thursday, October 24, and continue through 1700 on Friday, October 25.

At this time SDG&E plans to provide advanced notification today, October 22, to approximately 23,944 customers—including 1,400 Medical Baseline (MBL) customers—in the following communities:

- Alpine
- Barona
- Barrett Lake
- Boulevard
- Campo
- Cuyamaca
- Descanso
- East Poway
- East Valley Center
- Julian/Shelter Valley
- Mesa Grande
- Mount Laguna
- Palomar Mountain
- Pine Valley
- Potrero
- Ramona
- Santa Ysabel
- Viejas
- Warner Springs
- Portions of Rancho Bernardo

Additional information, including maps with PSPS boundaries, is available at SDGE.com.

We will provide an update tomorrow, Wednesday, Oct. 23.

Thank you,
SDG&E Regulatory Affairs

From: SDGE EOC Regulatory Notifications <SDGEEOCRegulatoryNotifications@semprautilities.com>

Sent: Tuesday, October 22, 2019 04:04

Subject: SDG&E Notification: Potential PSPS Event, Oct. 20–26

Good morning,

SDG&E provides this courtesy update to share that we continue to monitor Santa Ana weather conditions in the San Diego region. The National Weather Service has issued a Fire Weather Watch for San Diego County mountains and valleys and Orange County inland areas from 3:00 am on Thursday, October 24, until 10:00 pm on Friday, October 25. Our EOC remains activated through the conclusion of this extended event, which is anticipated to be Saturday, October 26.

Unless there are changes requiring immediate notification, we will provide another general update later today, Tuesday, October 22.

Thank you,
SDG&E Regulatory Affairs

From: SDGE EOC Regulatory Notifications <SDGEEOCRegulatoryNotifications@semprautilities.com>

Sent: Monday, October 21, 2019 4:04 PM

Subject: RE: SDG&E Notification: Potential PSPS Event, Oct. 20–26

Good afternoon,

SDG&E provides this courtesy update to share we continue to monitor Santa Ana weather conditions in the San Diego region. The National Weather Service has issued a Fire Weather Watch for San Diego County mountains and valleys and Orange County inland areas from 3:00 am Thursday, October 24 until 10:00 pm Friday, October 25. Our EOC remains activated through the conclusion of this extended event, which is anticipated to be Saturday, October 26.

Unless there are changes requiring immediate notification, we will provide another general update Tuesday, October 22.

Thank you,
SDG&E Regulatory Affairs

From: SDGE EOC Regulatory Notifications

Sent: Monday, October 21, 2019 3:38 AM

Subject: SDG&E Notification: Potential PSPS Event, Oct. 20–22

Good morning,

Based on updated weather forecasts, SDG&E is anticipating continuing Santa Ana weather conditions in the San Diego region through Saturday, October 26. The fire potential index (FPI) will range from elevated to extreme in areas of San Diego County through Saturday, October 26. As such, SDG&E has extended this event and its EOC will remain activated through the conclusion of the event, which is anticipated to be Saturday, October 26.

We will provide another update today, Monday, October 21.

Thank you,
SDG&E Regulatory Affairs

From: SDGE EOC Regulatory Notifications <SDGEEOCRegulatoryNotifications@semprautilities.com>

Sent: Sunday, October 20, 2019 18:05

Subject: SDG&E Notification: Potential PSPS Event, Oct. 20–22

Good evening,

SDG&E has activated its Emergency Operations Center (EOC) as of 1700. There are no changes to the potential customer impacts since yesterday's update.

There are currently no active PSPS in SDG&E's service area.

Thank you,
SDG&E Regulatory Affairs

From: SDGE EOC Regulatory Notifications <SDGEEOCRegulatoryNotifications@semprautilities.com>

Sent: Saturday, October 19, 2019 13:04

Subject: RE: SDG&E Notification: Potential PSPS Event, Oct. 20–22

Good afternoon,

Weather forecasts for weak Santa Ana conditions remain in place for SDG&E's service area, starting in the afternoon on Sunday, Oct. 20 and continuing through Tuesday, Oct. 22.

SDG&E will activate its EOC at 5 p.m. on Sunday and remain staffed through the conclusion of the event.

Based on updated weather forecasts, 1,032 customers, including 57 MBL, will potentially be impacted by this event in the following communities: Cameron, Boulder Creek, Viejas, Crestwood, Boulevard and Valley Center East. There are no active de-energizations at this time.

We will provide another update tomorrow.

Thank you,
SDG&E Regulatory Affairs

From: SDGE EOC Regulatory Notifications

Sent: Friday, October 18, 2019 17:40

Subject: SDG&E Notification: Potential PSPS Event, Oct. 20–22

Good afternoon,

Weather forecasts for Santa Ana conditions in SDG&E's service area are trending down from yesterday's projections. Winds are still expected to begin in the late afternoon on Sunday, Oct. 20 and continue through Monday, Oct. 21.

SDG&E plans to activate its EOC at 5 p.m. on Sunday, Oct. 20, and remain staffed through the conclusion of the event.

At this time, SDG&E expects to provide advanced notification tomorrow morning to 20 customers, including 2 Medical Baseline (MBL), on a single circuit that will potentially be impacted in the Sill Hill/Boulder Creek areas.

We will provide another update midday tomorrow.

Thank you,
SDG&E Regulatory Affairs

From: Beaver, Elizabeth

Sent: Thursday, October 17, 2019 17:21

Subject: SDG&E Initial Notice: Potential PSPS Event, Oct. 20–22

Good afternoon,

Today, SDG&E initiated Public Safety Power Shutoff (PSPS) protocols based on Santa Ana weather conditions forecasted to impact San Diego County starting in the late afternoon on

Sunday, October 20, 2019. SDG&E has not activated its Emergency Operations Center (EOC). SDG&E's EOC staff will remain in a monitoring and planning mode until further notice.

At this time, SDG&E expects to provide advanced notification to potentially impacted customers starting tomorrow, October 18.

Weather event details

- Santa Ana weather conditions are expected to begin in SDG&E's service area on Sunday, Oct. 20. Winds are expected to peak in the morning on Monday, Oct. 21 and gradually decrease by Monday evening.
- Additional information including estimated start/restoration times and potentially impacted areas/communities will be provided in our next notification.
- Fire Potential Index (FPI) on Sunday–Monday expected to be extreme in portions of San Diego County
 - FPI expected to return to below extreme levels on Tuesday, Oct. 22.

Thank you,
SDG&E Regulatory Affairs

From: [SDGE EOC Regulatory Notifications](#)
To: [SDGE EOC Regulatory Notifications](#); "Anthony.Noll@cpuc.ca.gov"; [Beaver, Elizabeth](#); [Blattner, William](#); "[Charlotte Terkeurst - CPUC SED](#)"; "[Elizaveta Malashenko - CPUC SED](#)"; "[ESRB-8 Compliance Filings - CPUC](#)"; [Faber, Clay](#); "[Fadi Daye - CPUC SED](#)"; "james.miller@cpuc.ca.gov"; [Lansinger, William](#); "[Leslie "Lee" Palmer - CPUC SED](#)"; [Lyons, Timothy P](#); [Prusnek, Brian C](#); "saul.gomez@cpuc.ca.gov"; [Steichen, Renae M](#); [Emergency Operations](#)
Subject: RE: SDG&E Notification: PSPS Initiated - PSPS Event, October 20-26
Date: Friday, October 25, 2019 07:22:58
Attachments: [SDGE PSPS 10-25-2019_0700.xlsx](#)

Hello,

SDG&E has implemented additional Public Safety Power Shutoffs (PSPS) in areas of San Diego County due to Santa Ana conditions and a Red Flag Warning in effect in the region.

Please see the attached spreadsheet on PSPS-related outages as of 0700 hrs. Please note, estimated restoration times are subject to change based on field patrol observations and weather conditions.

Additional information, including maps with PSPS boundaries, is available at SDGE.com.

Thank you,

SDG&E Regulatory Affairs

From: SDGE EOC Regulatory Notifications <SDGEEOCRegulatoryNotifications@semprautilities.com>
Sent: Friday, October 25, 2019 4:01 AM
To: SDGE EOC Regulatory Notifications <SDGEEOCRegulatoryNotifications@semprautilities.com>; 'Anthony.Noll@cpuc.ca.gov'; [Beaver, Elizabeth](mailto:EBeaver@sdge.com); [Blattner, William](mailto:WBlattner@semprautilities.com); 'Charlotte Terkeurst - CPUC SED' <charlotte.terkeurst@cpuc.ca.gov>; 'Elizaveta Malashenko - CPUC SED' <Elizaveta.malashenko@cpuc.ca.gov>; 'ESRB-8 Compliance Filings - CPUC' <ESRB_ComplianceFilings@cpuc.ca.gov>; [Faber, Clay](mailto:CFaber@sdge.com); 'Fadi Daye - CPUC SED' <fadi.daye@cpuc.ca.gov>; 'james.miller@cpuc.ca.gov' <james.miller@cpuc.ca.gov>; [Lansinger, William](mailto:WLansinger@sempra.com); 'Leslie "Lee" Palmer - CPUC SED' <leslie.palmer@cpuc.ca.gov>; [Lyons, Timothy P](mailto:TLyons@sdge.com); [Prusnek, Brian C](mailto:BPrusnek@semprautilities.com); 'saul.gomez@cpuc.ca.gov' <saul.gomez@cpuc.ca.gov>; [Steichen, Renae M](mailto:RSteichen@semprautilities.com); 'Emergency Operations' <EmergencyOperations@semprautilities.com>
Subject: RE: SDG&E Notification: PSPS Initiated - PSPS Event, October 20-26

Hello,

SDG&E has implemented additional Public Safety Power Shutoffs (PSPS) in areas of San Diego County due to Santa Ana conditions and a Red Flag Warning in effect in the region.

Please see the attached spreadsheet on PSPS-related outages as of 0400 hrs. Please note, estimated restoration times are subject to change based on field patrol observations and weather conditions.

Additional information, including maps with PSPS boundaries, is available at SDGE.com.

Thank you,

SDG&E Regulatory Affairs

From: SDGE EOC Regulatory Notifications <SDGEEOCRegulatoryNotifications@semprautilities.com>
Sent: Friday, October 25, 2019 2:04 AM
To: SDGE EOC Regulatory Notifications <SDGEEOCRegulatoryNotifications@semprautilities.com>; 'Anthony.Noll@cpuc.ca.gov'; Beaver, Elizabeth <EBeaver@sdge.com>; Blattner, William <WBlattner@semprautilities.com>; 'Charlotte Terkeurst - CPUC SED' <charlotte.terkeurst@cpuc.ca.gov>; 'Elizaveta Malashenko - CPUC SED' <Elizaveta.malashenko@cpuc.ca.gov>; 'ESRB-8 Compliance Filings - CPUC' <ESRB_ComplianceFilings@cpuc.ca.gov>; Faber, Clay <CFaber@sdge.com>; 'Fadi Daye - CPUC SED' <fadi.daye@cpuc.ca.gov>; 'james.miller@cpuc.ca.gov' <james.miller@cpuc.ca.gov>; Lansinger, William <WLansinger@sempra.com>; 'Leslie "Lee" Palmer - CPUC SED' <leslie.palmer@cpuc.ca.gov>; Lyons, Timothy P <TLyons@sdge.com>; Prusnek, Brian C <BPrusnek@semprautilities.com>; 'saul.gomez@cpuc.ca.gov' <saul.gomez@cpuc.ca.gov>; Steichen, Renae M <RSteichen@semprautilities.com>; Emergency Operations <EmergencyOperations@semprautilities.com>
Subject: RE: SDG&E Notification: PSPS Initiated - PSPS Event, October 20-26

Hello,

SDG&E has implemented additional Public Safety Power Shutoffs (PSPS) in areas of San Diego County due to Santa Ana conditions and a Red Flag Warning in effect in the region.

Please see the attached spreadsheet on PSPS-related outages as of 0200 hrs. Please note, estimated restoration times are subject to change based on field patrol observations and weather conditions.

Additional information, including maps with PSPS boundaries, is available at SDGE.com.

Thank you,

SDG&E Regulatory Affairs

From: SDGE EOC Regulatory Notifications <SDGEEOCRegulatoryNotifications@semprautilities.com>
Sent: Friday, October 25, 2019 12:12 AM
To: SDGE EOC Regulatory Notifications <SDGEEOCRegulatoryNotifications@semprautilities.com>; 'Anthony.Noll@cpuc.ca.gov'; Beaver, Elizabeth <EBeaver@sdge.com>; Blattner, William <WBlattner@semprautilities.com>; 'Charlotte Terkeurst - CPUC SED' <charlotte.terkeurst@cpuc.ca.gov>; 'Elizaveta Malashenko - CPUC SED'

<Elizaveta.malashenko@cpuc.ca.gov>; 'ESRB-8 Compliance Filings - CPUC'
<ESRB_ComplianceFilings@cpuc.ca.gov>; Faber, Clay <CFaber@sdge.com>; 'Fadi Daye - CPUC SED'
<fadi.daye@cpuc.ca.gov>; 'james.miller@cpuc.ca.gov' <james.miller@cpuc.ca.gov>; Lansinger,
William <WLansinger@sempra.com>; 'Leslie "Lee" Palmer - CPUC SED' <leslie.palmer@cpuc.ca.gov>;
Lyons, Timothy P <TLyons@sdge.com>; Prusnek, Brian C <BPrusnek@semprautilities.com>;
'saul.gomez@cpuc.ca.gov' <saul.gomez@cpuc.ca.gov>; Steichen, Renae M
<RSteichen@semprautilities.com>; Emergency Operations
<EmergencyOperations@semprautilities.com>

Subject: RE: SDG&E Notification: PSPS Initiated - PSPS Event, October 20-26

Hello,

SDG&E has implemented additional Public Safety Power Shutoffs (PSPS) in areas of San Diego County due to Santa Ana conditions and a Red Flag Warning in effect in the region.

Please see the attached spreadsheet on PSPS-related outages as of 2400 hrs. Please note, estimated restoration times are subject to change based on field patrol observations and weather conditions.

Additional information, including maps with PSPS boundaries, is available at SDGE.com.

Thank you,

SDG&E Regulatory Affairs

From: SDGE EOC Regulatory Notifications <SDGEEOCRegulatoryNotifications@semprautilities.com>
Sent: Thursday, October 24, 2019 11:04 PM
To: SDGE EOC Regulatory Notifications <SDGEEOCRegulatoryNotifications@semprautilities.com>;
'Anthony.Noll@cpuc.ca.gov'; Beaver, Elizabeth <EBeaver@sdge.com>; Blattner, William
<WBlattner@semprautilities.com>; 'Charlotte Terkeurst - CPUC SED'
<charlotte.terkeurst@cpuc.ca.gov>; 'Elizaveta Malashenko - CPUC SED'
<Elizaveta.malashenko@cpuc.ca.gov>; 'ESRB-8 Compliance Filings - CPUC'
<ESRB_ComplianceFilings@cpuc.ca.gov>; Faber, Clay <CFaber@sdge.com>; 'Fadi Daye - CPUC SED'
<fadi.daye@cpuc.ca.gov>; 'james.miller@cpuc.ca.gov' <james.miller@cpuc.ca.gov>; Lansinger,
William <WLansinger@sempra.com>; 'Leslie "Lee" Palmer - CPUC SED' <leslie.palmer@cpuc.ca.gov>;
Lyons, Timothy P <TLyons@sdge.com>; Prusnek, Brian C <BPrusnek@semprautilities.com>;
'saul.gomez@cpuc.ca.gov' <saul.gomez@cpuc.ca.gov>; Steichen, Renae M
<RSteichen@semprautilities.com>; Emergency Operations
<EmergencyOperations@semprautilities.com>
Subject: RE: SDG&E Notification: PSPS Initiated - PSPS Event, October 20-26

Hello,

SDG&E has implemented additional Public Safety Power Shutoffs (PSPS) in areas of San Diego County due to Santa Ana conditions and a Red Flag Warning in effect in the region.

Please see the attached spreadsheet on PSPS-related outages as of 2300 hrs. Please note, estimated restoration times are subject to change based on field patrol observations and weather conditions.

Additional information, including maps with PSPS boundaries, is available at SDGE.com.

Thank you,

SDG&E Regulatory Affairs

From: SDGE EOC Regulatory Notifications <SDGEEOCRegulatoryNotifications@semprautilities.com>
Sent: Thursday, October 24, 2019 9:06 PM
To: SDGE EOC Regulatory Notifications <SDGEEOCRegulatoryNotifications@semprautilities.com>; 'Anthony.Noll@cpuc.ca.gov'; Beaver, Elizabeth <EBeaver@sdge.com>; Blattner, William <WBlattner@semprautilities.com>; 'Charlotte Terkeurst - CPUC SED' <charlotte.terkeurst@cpuc.ca.gov>; 'Elizaveta Malashenko - CPUC SED' <Elizaveta.malashenko@cpuc.ca.gov>; 'ESRB-8 Compliance Filings - CPUC' <ESRB_ComplianceFilings@cpuc.ca.gov>; Faber, Clay <CFaber@sdge.com>; 'Fadi Daye - CPUC SED' <fadi.daye@cpuc.ca.gov>; 'james.miller@cpuc.ca.gov' <james.miller@cpuc.ca.gov>; Lansinger, William <WLansinger@sempra.com>; 'Leslie "Lee" Palmer - CPUC SED' <leslie.palmer@cpuc.ca.gov>; Lyons, Timothy P <TLyons@sdge.com>; Prusnek, Brian C <BPrusnek@semprautilities.com>; 'saul.gomez@cpuc.ca.gov' <saul.gomez@cpuc.ca.gov>; Steichen, Renae M <RSteichen@semprautilities.com>; Emergency Operations <EmergencyOperations@semprautilities.com>
Subject: SDG&E Notification: PSPS Initiated - PSPS Event, October 20-26

Hello,

SDG&E has implemented additional Public Safety Power Shutoffs (PSPS) in areas of San Diego County due to Santa Ana conditions and a Red Flag Warning in effect in the region.

Please see the attached spreadsheet on PSPS-related outages as of 2100 hrs. Please note, estimated restoration times are subject to change based on field patrol observations and weather conditions.

Additional information, including maps with PSPS boundaries, is available at SDGE.com.

Thank you,

SDG&E Regulatory Affairs

From: SDGE EOC Regulatory Notifications <SDGEEOCRegulatoryNotifications@semprautilities.com>
Sent: Thursday, October 24, 2019 2:08 PM
To: SDGE EOC Regulatory Notifications <SDGEEOCRegulatoryNotifications@semprautilities.com>; 'Anthony.Noll@cpuc.ca.gov'; Beaver, Elizabeth <EBeaver@sdge.com>; Blattner, William

<WBlattner@semprautilities.com>; 'Charlotte Terkeurst - CPUC SED'
<charlotte.terkeurst@cpuc.ca.gov>; 'Elizaveta Malashenko - CPUC SED'
<Elizaveta.malashenko@cpuc.ca.gov>; 'ESRB-8 Compliance Filings - CPUC'
<ESRB_ComplianceFilings@cpuc.ca.gov>; Faber, Clay <CFaber@sdge.com>; 'Fadi Daye - CPUC SED'
<fadi.daye@cpuc.ca.gov>; 'james.miller@cpuc.ca.gov' <james.miller@cpuc.ca.gov>; Lansinger,
William <WLansinger@sempra.com>; 'Leslie "Lee" Palmer - CPUC SED' <leslie.palmer@cpuc.ca.gov>;
Lyons, Timothy P <TLyons@sdge.com>; Prusnek, Brian C <BPrusnek@semprautilities.com>;
'saul.gomez@cpuc.ca.gov' <saul.gomez@cpuc.ca.gov>; Steichen, Renae M
<RSteichen@semprautilities.com>; Emergency Operations
<EmergencyOperations@semprautilities.com>
Subject: SDG&E Notification: PSPS Initiated - PSPS Event, October 20-26

Hello,

SDG&E has implemented additional Public Safety Power Shutoffs (PSPS) in areas of San Diego County due to Santa Ana conditions and a Red Flag Warning in effect in the region.

Please see the attached spreadsheet on PSPS-related outages as of 1400 hrs. Please note, estimated restoration times are subject to change based on field patrol observations and weather conditions.

Additional information, including maps with PSPS boundaries, is available at SDGE.com.

Thank you,

SDG&E Regulatory Affairs

From: SDGE EOC Regulatory Notifications <SDGEEOCRegulatoryNotifications@semprautilities.com>
Sent: Thursday, October 24, 2019 12:48 PM
To: SDGE EOC Regulatory Notifications <SDGEEOCRegulatoryNotifications@semprautilities.com>;
'Anthony.Noll@cpuc.ca.gov'; Beaver, Elizabeth <EBeaver@sdge.com>; Blattner, William
<WBlattner@semprautilities.com>; 'Charlotte Terkeurst - CPUC SED'
<charlotte.terkeurst@cpuc.ca.gov>; 'Elizaveta Malashenko - CPUC SED'
<Elizaveta.malashenko@cpuc.ca.gov>; 'ESRB-8 Compliance Filings - CPUC'
<ESRB_ComplianceFilings@cpuc.ca.gov>; Faber, Clay <CFaber@sdge.com>; 'Fadi Daye - CPUC SED'
<fadi.daye@cpuc.ca.gov>; 'james.miller@cpuc.ca.gov' <james.miller@cpuc.ca.gov>; Lansinger,
William <WLansinger@sempra.com>; 'Leslie "Lee" Palmer - CPUC SED' <leslie.palmer@cpuc.ca.gov>;
Lyons, Timothy P <TLyons@sdge.com>; Prusnek, Brian C <BPrusnek@semprautilities.com>;
'saul.gomez@cpuc.ca.gov' <saul.gomez@cpuc.ca.gov>; Steichen, Renae M
<RSteichen@semprautilities.com>; Emergency Operations
<EmergencyOperations@semprautilities.com>
Subject: SDG&E Notification: PSPS Initiated - PSPS Event, October 20-26

Hello,

SDG&E has implemented additional Public Safety Power Shutoffs (PSPS) in areas of San Diego County due to Santa Ana conditions and a Red Flag Warning in effect in the region.

Please see the attached spreadsheet on PSPS-related outages as of 1245 hrs. Please note, estimated restoration times are subject to change based on field patrol observations and weather conditions.

Additional information, including maps with PSPS boundaries, is available at SDGE.com.

Thank you,

SDG&E Regulatory Affairs

From: SDGE EOC Regulatory Notifications <SDGEEOCRegulatoryNotifications@semprautilities.com>

Sent: Thursday, October 24, 2019 10:15 AM

To: SDGE EOC Regulatory Notifications <SDGEEOCRegulatoryNotifications@semprautilities.com>;

'Anthony.Noll@cpuc.ca.gov'; Beaver, Elizabeth <EBeaver@sdge.com>; Blattner, William

<WBlattner@semprautilities.com>; 'Charlotte Terkeurst - CPUC SED'

<charlotte.terkeurst@cpuc.ca.gov>; 'Elizaveta Malashenko - CPUC SED'

<Elizaveta.malashenko@cpuc.ca.gov>; ES - EOD SDGE <ESEODSDGE@semprautilities.com>; 'ESRB-8

Compliance Filings - CPUC' <ESRB_ComplianceFilings@cpuc.ca.gov>; Faber, Clay

<CFaber@sdge.com>; 'Fadi Daye - CPUC SED' <fadi.daye@cpuc.ca.gov>; 'james.miller@cpuc.ca.gov'

<james.miller@cpuc.ca.gov>; Lansinger, William <WLansinger@sempra.com>; 'Leslie "Lee" Palmer -

CPUC SED' <leslie.palmer@cpuc.ca.gov>; Lyons, Timothy P <TLyons@sdge.com>; Prusnek, Brian C

<BPrusnek@semprautilities.com>; 'saul.gomez@cpuc.ca.gov' <saul.gomez@cpuc.ca.gov>; Steichen,

Rena M <RSteichen@semprautilities.com>

Subject: RE: SDG&E Notification: PSPS Initiated - PSPS Event, October 20-26

Hello,

SDG&E has implemented additional Public Safety Power Shutoffs (PSPS) in areas of San Diego County due to Santa Ana conditions and a Red Flag Warning in effect in the region.

Please see the attached spreadsheet on PSPS-related outages as of 1015 hrs. Please note, estimated restoration times are subject to change based on field patrol observations and weather conditions.

Additional information, including maps with PSPS boundaries, is available at SDGE.com.

Thank you,

SDG&E Regulatory Affairs

From: SDGE EOC Regulatory Notifications <SDGEEOCRegulatoryNotifications@semprautilities.com>

Sent: Thursday, October 24, 2019 9:08 AM

To: SDGE EOC Regulatory Notifications <SDGEEOCRegulatoryNotifications@semprautilities.com>; 'Anthony.Noll@cpuc.ca.gov'; Beaver, Elizabeth <EBeaver@sdge.com>; Blattner, William <WBlattner@semprautilities.com>; 'Charlotte Terkeurst - CPUC SED' <charlotte.terkeurst@cpuc.ca.gov>; 'Elizaveta Malashenko - CPUC SED' <Elizaveta.malashenko@cpuc.ca.gov>; ES - EOD SDGE <ESEODSDGE@semprautilities.com>; 'ESRB-8 Compliance Filings - CPUC' <ESRB_ComplianceFilings@cpuc.ca.gov>; Faber, Clay <CFaber@sdge.com>; 'Fadi Daye - CPUC SED' <fadi.daye@cpuc.ca.gov>; 'james.miller@cpuc.ca.gov' <james.miller@cpuc.ca.gov>; Lansinger, William <WLansinger@sempra.com>; 'Leslie "Lee" Palmer - CPUC SED' <leslie.palmer@cpuc.ca.gov>; Lyons, Timothy P <TLyons@sdge.com>; Prusnek, Brian C <BPrusnek@semprautilities.com>; 'saul.gomez@cpuc.ca.gov' <saul.gomez@cpuc.ca.gov>; Steichen, Renae M <RSteichen@semprautilities.com>

Subject: RE: SDG&E Notification: PSPS Initiated - PPS Event, October 20-26

Importance: Low

Hello,

SDG&E has implemented additional Public Safety Power Shutoffs (PSPS) in areas of San Diego County due to Santa Ana conditions and a Red Flag Warning in effect in the region.

Please see the attached spreadsheet on PSPS-related outages as of 0900 hrs. Please note, estimated restoration times are subject to change based on field patrol observations and weather conditions.

Additional information, including maps with PSPS boundaries, is available at SDGE.com.

Thank you,

SDG&E Regulatory Affairs

From: SDGE EOC Regulatory Notifications <SDGEEOCRegulatoryNotifications@semprautilities.com>

Sent: Thursday, October 24, 2019 7:19 AM

To: SDGE EOC Regulatory Notifications <SDGEEOCRegulatoryNotifications@semprautilities.com>; 'Anthony.Noll@cpuc.ca.gov'; Beaver, Elizabeth <EBeaver@sdge.com>; Blattner, William <WBlattner@semprautilities.com>; 'Charlotte Terkeurst - CPUC SED' <charlotte.terkeurst@cpuc.ca.gov>; 'Elizaveta Malashenko - CPUC SED' <Elizaveta.malashenko@cpuc.ca.gov>; ES - EOD SDGE <ESEODSDGE@semprautilities.com>; 'ESRB-8 Compliance Filings - CPUC' <ESRB_ComplianceFilings@cpuc.ca.gov>; Faber, Clay <CFaber@sdge.com>; 'Fadi Daye - CPUC SED' <fadi.daye@cpuc.ca.gov>; 'james.miller@cpuc.ca.gov' <james.miller@cpuc.ca.gov>; Lansinger, William <WLansinger@sempra.com>; 'Leslie "Lee" Palmer - CPUC SED' <leslie.palmer@cpuc.ca.gov>; Lyons, Timothy P <TLyons@sdge.com>; Prusnek, Brian C <BPrusnek@semprautilities.com>; 'saul.gomez@cpuc.ca.gov' <saul.gomez@cpuc.ca.gov>; Steichen, Renae M <RSteichen@semprautilities.com>

Subject: RE: SDG&E Notification: PPS Initiated - PPS Event, October 20-26

Importance: Low

Hello,

SDG&E has implemented additional Public Safety Power Shutoffs (PSPS) in areas of San Diego County due to Santa Ana conditions and a Red Flag Warning in effect in the region.

Please see the attached spreadsheet on PSPS-related outages as of 0715 hrs. Please note, estimated restoration times are subject to change based on field patrol observations and weather conditions.

Additional information, including maps with PSPS boundaries, is available at SDGE.com.

Thank you,

SDG&E Regulatory Affairs

From: SDGE EOC Regulatory Notifications <SDGEEOCRegulatoryNotifications@semprautilities.com>

Sent: Thursday, October 24, 2019 4:27 AM

To: 'Anthony.Noll@cpuc.ca.gov'; Beaver, Elizabeth <EBeaver@sdge.com>; Blattner, William <WBlattner@semprautilities.com>; 'Charlotte Terkeurst - CPUC SED' <charlotte.terkeurst@cpuc.ca.gov>; 'Elizaveta Malashenko - CPUC SED' <Elizaveta.malashenko@cpuc.ca.gov>; ES - EOD SDGE <ESEODSDGE@semprautilities.com>; 'ESRB-8 Compliance Filings - CPUC' <ESRB_ComplianceFilings@cpuc.ca.gov>; Faber, Clay <CFaber@sdge.com>; 'Fadi Daye - CPUC SED' <fadi.daye@cpuc.ca.gov>; 'james.miller@cpuc.ca.gov' <james.miller@cpuc.ca.gov>; Lansinger, William <WLansinger@sempra.com>; 'Leslie "Lee" Palmer - CPUC SED' <leslie.palmer@cpuc.ca.gov>; Lyons, Timothy P <TLyons@sdge.com>; Prusnek, Brian C <BPrusnek@semprautilities.com>; Raagas, Kirstie <KRagas@sdge.com>; 'saul.gomez@cpuc.ca.gov' <saul.gomez@cpuc.ca.gov>; SDGE EOC Regulatory Notifications <SDGEEOCRegulatoryNotifications@semprautilities.com>; Steichen, Renae M <RSteichen@semprautilities.com>

Subject: SDG&E Notification: PSPS Initiated - PSPS Event, October 20-26

Good morning,

SDG&E has initiated Public Safety Power Shutoffs (PSPS) in areas of San Diego County due to Santa Ana conditions and a Red Flag Warning in effect in the region.

Please see the attached spreadsheet on PSPS-related outages as of 0415 hrs. Please note, estimated restoration times are subject to change based on field patrol observations and weather conditions.

Additional information, including maps with PSPS boundaries, is available at SDGE.com.

Thank you,

SDG&E Regulatory Affairs

From: SDGE EOC Regulatory Notifications <SDGEEOCRegulatoryNotifications@semprautilities.com>

Sent: Wednesday, October 23, 2019 8:48 PM

To: SDGE EOC Regulatory Notifications <SDGEEOCRegulatoryNotifications@semprautilities.com>; 'Anthony.Noll@cpuc.ca.gov'; Blattner, William <WBlattner@semprautilities.com>; 'Charlotte Terkeurst - CPUC SED' <charlotte.terkeurst@cpuc.ca.gov>; 'Elizaveta Malashenko - CPUC SED' <Elizaveta.malashenko@cpuc.ca.gov>; ES - EOD SDGE <ESEODSDGE@semprautilities.com>; ESRB-8 Compliance Filings - CPUC <ESRB_ComplianceFilings@cpuc.ca.gov>; Faber, Clay <CFaber@sdge.com>; 'Fadi Daye - CPUC SED' <fadi.daye@cpuc.ca.gov>; james.miller@cpuc.ca.gov; Lansinger, William <WLansinger@sempra.com>; 'Leslie "Lee" Palmer - CPUC SED' <leslie.palmer@cpuc.ca.gov>; Lyons, Timothy P <TLyons@sdge.com>; Prusnek, Brian C <BPrusnek@semprautilities.com>; Raagas, Kirstie <KRagas@sdge.com>; saul.gomez@cpuc.ca.gov; Steichen, Renae M <RSteichen@semprautilities.com>

Subject: Corrected: SDG&E Notification: Potential PSPS Event, Oct. 20–26

Good evening,

Based on updated weather forecasts for a Santa Ana weather event and Red Flag Warning conditions expected to impact the San Diego region starting tomorrow, Thursday, October 24, SDG&E will provide advanced notification to approximately 17,701 additional customers, including 657 MBL customers, tonight. Including the notifications sent yesterday, October 22, approximately 41,465 customers, including 2,057 MBL customers, will be notified of PSPS potential impacts.

Tonight's notifications will be provided to customers in the following communities:

- Rancho Santa Fe
- San Marcos
- Poway

Additional information, including maps with PSPS boundaries, is available at SDGE.com.

We will provide an update tomorrow, Thursday, Oct. 24.

Thank you,
SDG&E Regulatory Affairs

From: SDGE EOC Regulatory Notifications <SDGEEOCRegulatoryNotifications@semprautilities.com>

Sent: Tuesday, October 22, 2019 18:19

Subject: SDG&E Notification: Potential PSPS Event, Oct. 20–26

Good evening,

SDG&E continues to monitor Santa Ana weather conditions in the San Diego area. Since our last update, the National Weather Service has upgraded the Fire Weather Watch for the region to a Red Flag Warning. The Red Flag Warning will be in effect starting at 0500 on Thursday, October 24, and continue through 1700 on Friday, October 25.

At this time SDG&E plans to provide advanced notification today, October 22, to approximately 23,944 customers—including 1,400 Medical Baseline (MBL) customers—in

the following communities:

- Alpine
- Barona
- Barrett Lake
- Boulevard
- Campo
- Cuyamaca
- Descanso
- East Poway
- East Valley Center
- Julian/Shelter Valley
- Mesa Grande
- Mount Laguna
- Palomar Mountain
- Pine Valley
- Potrero
- Ramona
- Santa Ysabel
- Viejas
- Warner Springs
- Portions of Rancho Bernardo

Additional information, including maps with PSPS boundaries, is available at SDGE.com.

We will provide an update tomorrow, Wednesday, Oct. 23.

Thank you,
SDG&E Regulatory Affairs

From: SDGE EOC Regulatory Notifications <SDGEEOCRegulatoryNotifications@semprautilities.com>

Sent: Tuesday, October 22, 2019 04:04

Subject: SDG&E Notification: Potential PSPS Event, Oct. 20–26

Good morning,

SDG&E provides this courtesy update to share that we continue to monitor Santa Ana weather conditions in the San Diego region. The National Weather Service has issued a Fire Weather Watch for San Diego County mountains and valleys and Orange County inland areas from 3:00 am on Thursday, October 24, until 10:00 pm on Friday, October 25. Our EOC remains activated through the conclusion of this extended event, which is anticipated to be Saturday, October 26.

Unless there are changes requiring immediate notification, we will provide another general update later today, Tuesday, October 22.

Thank you,
SDG&E Regulatory Affairs

From: SDGE EOC Regulatory Notifications <SDGFEOCRegulatoryNotifications@semprautilities.com>
Sent: Monday, October 21, 2019 4:04 PM
Subject: RE: SDG&E Notification: Potential PSPS Event, Oct. 20–26

Good afternoon,

SDG&E provides this courtesy update to share we continue to monitor Santa Ana weather conditions in the San Diego region. The National Weather Service has issued a Fire Weather Watch for San Diego County mountains and valleys and Orange County inland areas from 3:00 am Thursday, October 24 until 10:00 pm Friday, October 25. Our EOC remains activated through the conclusion of this extended event, which is anticipated to be Saturday, October 26.

Unless there are changes requiring immediate notification, we will provide another general update Tuesday, October 22.

Thank you,
SDG&E Regulatory Affairs

From: SDGE EOC Regulatory Notifications
Sent: Monday, October 21, 2019 3:38 AM
Subject: SDG&E Notification: Potential PSPS Event, Oct. 20–22

Good morning,

Based on updated weather forecasts, SDG&E is anticipating continuing Santa Ana weather conditions in the San Diego region through Saturday, October 26. The fire potential index (FPI) will range from elevated to extreme in areas of San Diego County through Saturday, October 26. As such, SDG&E has extended this event and its EOC will remain activated through the conclusion of the event, which is anticipated to be Saturday, October 26.

We will provide another update today, Monday, October 21.

Thank you,
SDG&E Regulatory Affairs

From: SDGE EOC Regulatory Notifications <SDGFEOCRegulatoryNotifications@semprautilities.com>
Sent: Sunday, October 20, 2019 18:05
Subject: SDG&E Notification: Potential PSPS Event, Oct. 20–22

Good evening,

SDG&E has activated its Emergency Operations Center (EOC) as of 1700. There are no changes to the potential customer impacts since yesterday's update.

There are currently no active PSPS in SDG&E's service area.

Thank you,
SDG&E Regulatory Affairs

From: SDGE EOC Regulatory Notifications <SDGFEOCRegulatoryNotifications@semprautilities.com>

Sent: Saturday, October 19, 2019 13:04

Subject: RE: SDG&E Notification: Potential PSPS Event, Oct. 20–22

Good afternoon,

Weather forecasts for weak Santa Ana conditions remain in place for SDG&E's service area, starting in the afternoon on Sunday, Oct. 20 and continuing through Tuesday, Oct. 22.

SDG&E will activate its EOC at 5 p.m. on Sunday and remain staffed through the conclusion of the event.

Based on updated weather forecasts, 1,032 customers, including 57 MBL, will potentially be impacted by this event in the following communities: Cameron, Boulder Creek, Viejas, Crestwood, Boulevard and Valley Center East. There are no active de-energizations at this time.

We will provide another update tomorrow.

Thank you,
SDG&E Regulatory Affairs

From: SDGE EOC Regulatory Notifications

Sent: Friday, October 18, 2019 17:40

Subject: SDG&E Notification: Potential PSPS Event, Oct. 20–22

Good afternoon,

Weather forecasts for Santa Ana conditions in SDG&E's service area are trending down from yesterday's projections. Winds are still expected to begin in the late afternoon on Sunday, Oct. 20 and continue through Monday, Oct. 21.

SDG&E plans to activate its EOC at 5 p.m. on Sunday, Oct. 20, and remain staffed through the conclusion of the event.

At this time, SDG&E expects to provide advanced notification tomorrow morning to 20 customers, including 2 Medical Baseline (MBL), on a single circuit that will potentially be impacted in the Sill Hill/Boulder Creek areas.

We will provide another update midday tomorrow.

Thank you,
SDG&E Regulatory Affairs

From: Beaver, Elizabeth

Sent: Thursday, October 17, 2019 17:21

Subject: SDG&E Initial Notice: Potential PSPS Event, Oct. 20–22

Good afternoon,

Today, SDG&E initiated Public Safety Power Shutoff (PSPS) protocols based on Santa Ana

weather conditions forecasted to impact San Diego County starting in the late afternoon on Sunday, October 20, 2019. SDG&E has not activated its Emergency Operations Center (EOC). SDG&E's EOC staff will remain in a monitoring and planning mode until further notice.

At this time, SDG&E expects to provide advanced notification to potentially impacted customers starting tomorrow, October 18.

Weather event details

- Santa Ana weather conditions are expected to begin in SDG&E's service area on Sunday, Oct. 20. Winds are expected to peak in the morning on Monday, Oct. 21 and gradually decrease by Monday evening.
- Additional information including estimated start/restoration times and potentially impacted areas/communities will be provided in our next notification.
- Fire Potential Index (FPI) on Sunday–Monday expected to be extreme in portions of San Diego County
 - FPI expected to return to below extreme levels on Tuesday, Oct. 22.

Thank you,
SDG&E Regulatory Affairs

From: [SDGE EOC Regulatory Notifications](#)
To: [SDGE EOC Regulatory Notifications](#); "Anthony.Noll@cpuc.ca.gov"; [Beaver, Elizabeth](#); [Blattner, William](#); "[Charlotte Terkeurst - CPUC SED](#)"; "[Elizaveta Malashenko - CPUC SED](#)"; "[ESRB-8 Compliance Filings - CPUC](#)"; [Faber, Clay](#); "[Fadi Daye - CPUC SED](#)"; "james.miller@cpuc.ca.gov"; [Lansinger, William](#); "[Leslie "Lee" Palmer - CPUC SED](#)"; [Lyons, Timothy P](#); [Prusnek, Brian C](#); "saul.gomez@cpuc.ca.gov"; [Steichen, Renae M](#); [Emergency Operations](#)
Subject: RE: SDG&E Notification: PSPS Initiated - PSPS Event, October 20-26
Date: Friday, October 25, 2019 09:12:31
Attachments: [SDGE PSPS 10-25-2019_0900.xlsx](#)

Hello,

SDG&E has implemented additional Public Safety Power Shutoffs (PSPS) in areas of San Diego County due to Santa Ana conditions and a Red Flag Warning in effect in the region.

Please see the attached spreadsheet on PSPS-related outages as of 0900 hrs. At this time, SDG&E has implemented PSPS for 55 circuits/devices, impacting 19,252 customers, including 1,440 MBL customers. Please note, estimated restoration times are subject to change based on field patrol observations and weather conditions.

Additional information, including maps with PSPS boundaries, is available at SDGE.com.

Thank you,

SDG&E Regulatory Affairs

From: SDGE EOC Regulatory Notifications <SDGEEOCRegulatoryNotifications@semprautilities.com>
Sent: Friday, October 25, 2019 7:21 AM
To: SDGE EOC Regulatory Notifications <SDGEEOCRegulatoryNotifications@semprautilities.com>; 'Anthony.Noll@cpuc.ca.gov'; [Beaver, Elizabeth](mailto:EBeaver@sdge.com) <EBeaver@sdge.com>; [Blattner, William](mailto:WBlattner@semprautilities.com) <WBlattner@semprautilities.com>; '[Charlotte Terkeurst - CPUC SED](mailto:charlotte.terkeurst@cpuc.ca.gov)' <charlotte.terkeurst@cpuc.ca.gov>; '[Elizaveta Malashenko - CPUC SED](mailto:Elizaveta.malashenko@cpuc.ca.gov)' <Elizaveta.malashenko@cpuc.ca.gov>; '[ESRB-8 Compliance Filings - CPUC](mailto:ESRB_ComplianceFilings@cpuc.ca.gov)' <ESRB_ComplianceFilings@cpuc.ca.gov>; [Faber, Clay](mailto:CFaber@sdge.com) <CFaber@sdge.com>; '[Fadi Daye - CPUC SED](mailto:fadi.daye@cpuc.ca.gov)' <fadi.daye@cpuc.ca.gov>; 'james.miller@cpuc.ca.gov' <james.miller@cpuc.ca.gov>; [Lansinger, William](mailto:WLansinger@sempra.com) <WLansinger@sempra.com>; '[Leslie "Lee" Palmer - CPUC SED](mailto:leslie.palmer@cpuc.ca.gov)' <leslie.palmer@cpuc.ca.gov>; [Lyons, Timothy P](mailto:TLyons@sdge.com) <TLyons@sdge.com>; [Prusnek, Brian C](mailto:BPrusnek@semprautilities.com) <BPrusnek@semprautilities.com>; 'saul.gomez@cpuc.ca.gov' <saul.gomez@cpuc.ca.gov>; [Steichen, Renae M](mailto:RSteichen@semprautilities.com) <RSteichen@semprautilities.com>; [Emergency Operations](mailto:EmergencyOperations@semprautilities.com) <EmergencyOperations@semprautilities.com>
Subject: RE: SDG&E Notification: PSPS Initiated - PSPS Event, October 20-26

Hello,

SDG&E has implemented additional Public Safety Power Shutoffs (PSPS) in areas of San Diego County due to Santa Ana conditions and a Red Flag Warning in effect in the region.

Please see the attached spreadsheet on PSPS-related outages as of 0700 hrs. Please note, estimated restoration times are subject to change based on field patrol observations and weather conditions.

Additional information, including maps with PSPS boundaries, is available at SDGE.com.

Thank you,

SDG&E Regulatory Affairs

From: SDGE EOC Regulatory Notifications <SDGEEOCRegulatoryNotifications@semprautilities.com>
Sent: Friday, October 25, 2019 4:01 AM
To: SDGE EOC Regulatory Notifications <SDGEEOCRegulatoryNotifications@semprautilities.com>; 'Anthony.Noll@cpuc.ca.gov'; Beaver, Elizabeth <EBeaver@sdge.com>; Blattner, William <WBlattner@semprautilities.com>; 'Charlotte Terkeurst - CPUC SED' <charlotte.terkeurst@cpuc.ca.gov>; 'Elizaveta Malashenko - CPUC SED' <Elizaveta.malashenko@cpuc.ca.gov>; 'ESRB-8 Compliance Filings - CPUC' <ESRB_ComplianceFilings@cpuc.ca.gov>; Faber, Clay <CFaber@sdge.com>; 'Fadi Daye - CPUC SED' <fadi.daye@cpuc.ca.gov>; 'james.miller@cpuc.ca.gov' <james.miller@cpuc.ca.gov>; Lansinger, William <WLansinger@sempra.com>; 'Leslie "Lee" Palmer - CPUC SED' <leslie.palmer@cpuc.ca.gov>; Lyons, Timothy P <TLyons@sdge.com>; Prusnek, Brian C <BPrusnek@semprautilities.com>; 'saul.gomez@cpuc.ca.gov' <saul.gomez@cpuc.ca.gov>; Steichen, Renae M <RSteichen@semprautilities.com>; Emergency Operations <EmergencyOperations@semprautilities.com>
Subject: RE: SDG&E Notification: PSPS Initiated - PSPS Event, October 20-26

Hello,

SDG&E has implemented additional Public Safety Power Shutoffs (PSPS) in areas of San Diego County due to Santa Ana conditions and a Red Flag Warning in effect in the region.

Please see the attached spreadsheet on PSPS-related outages as of 0400 hrs. Please note, estimated restoration times are subject to change based on field patrol observations and weather conditions.

Additional information, including maps with PSPS boundaries, is available at SDGE.com.

Thank you,

SDG&E Regulatory Affairs

From: SDGE EOC Regulatory Notifications <SDGEEOCRegulatoryNotifications@semprautilities.com>

Sent: Friday, October 25, 2019 2:04 AM

To: SDGE EOC Regulatory Notifications <SDGEEOCRegulatoryNotifications@semprautilities.com>; 'Anthony.Noll@cpuc.ca.gov'; Beaver, Elizabeth <EBeaver@sdge.com>; Blattner, William <WBlattner@semprautilities.com>; 'Charlotte Terkeurst - CPUC SED' <charlotte.terkeurst@cpuc.ca.gov>; 'Elizaveta Malashenko - CPUC SED' <Elizaveta.malashenko@cpuc.ca.gov>; 'ESRB-8 Compliance Filings - CPUC' <ESRB_ComplianceFilings@cpuc.ca.gov>; Faber, Clay <CFaber@sdge.com>; 'Fadi Daye - CPUC SED' <fadi.daye@cpuc.ca.gov>; 'james.miller@cpuc.ca.gov' <james.miller@cpuc.ca.gov>; Lansinger, William <WLansinger@sempra.com>; 'Leslie "Lee" Palmer - CPUC SED' <leslie.palmer@cpuc.ca.gov>; Lyons, Timothy P <TLyons@sdge.com>; Prusnek, Brian C <BPrusnek@semprautilities.com>; 'saul.gomez@cpuc.ca.gov' <saul.gomez@cpuc.ca.gov>; Steichen, Renae M <RSteichen@semprautilities.com>; Emergency Operations <EmergencyOperations@semprautilities.com>

Subject: RE: SDG&E Notification: PSPS Initiated - PSPS Event, October 20-26

Hello,

SDG&E has implemented additional Public Safety Power Shutoffs (PSPS) in areas of San Diego County due to Santa Ana conditions and a Red Flag Warning in effect in the region.

Please see the attached spreadsheet on PSPS-related outages as of 0200 hrs. Please note, estimated restoration times are subject to change based on field patrol observations and weather conditions.

Additional information, including maps with PSPS boundaries, is available at SDGE.com.

Thank you,

SDG&E Regulatory Affairs

From: SDGE EOC Regulatory Notifications <SDGEEOCRegulatoryNotifications@semprautilities.com>

Sent: Friday, October 25, 2019 12:12 AM

To: SDGE EOC Regulatory Notifications <SDGEEOCRegulatoryNotifications@semprautilities.com>; 'Anthony.Noll@cpuc.ca.gov'; Beaver, Elizabeth <EBeaver@sdge.com>; Blattner, William <WBlattner@semprautilities.com>; 'Charlotte Terkeurst - CPUC SED' <charlotte.terkeurst@cpuc.ca.gov>; 'Elizaveta Malashenko - CPUC SED' <Elizaveta.malashenko@cpuc.ca.gov>; 'ESRB-8 Compliance Filings - CPUC' <ESRB_ComplianceFilings@cpuc.ca.gov>; Faber, Clay <CFaber@sdge.com>; 'Fadi Daye - CPUC SED' <fadi.daye@cpuc.ca.gov>; 'james.miller@cpuc.ca.gov' <james.miller@cpuc.ca.gov>; Lansinger, William <WLansinger@sempra.com>; 'Leslie "Lee" Palmer - CPUC SED' <leslie.palmer@cpuc.ca.gov>; Lyons, Timothy P <TLyons@sdge.com>; Prusnek, Brian C <BPrusnek@semprautilities.com>; 'saul.gomez@cpuc.ca.gov' <saul.gomez@cpuc.ca.gov>; Steichen, Renae M <RSteichen@semprautilities.com>; Emergency Operations <EmergencyOperations@semprautilities.com>

Subject: RE: SDG&E Notification: PSPS Initiated - PSPS Event, October 20-26

Hello,

SDG&E has implemented additional Public Safety Power Shutoffs (PSPS) in areas of San Diego County due to Santa Ana conditions and a Red Flag Warning in effect in the region.

Please see the attached spreadsheet on PSPS-related outages as of 2400 hrs. Please note, estimated restoration times are subject to change based on field patrol observations and weather conditions.

Additional information, including maps with PSPS boundaries, is available at SDGE.com.

Thank you,

SDG&E Regulatory Affairs

From: SDGE EOC Regulatory Notifications <SDGEEOCRegulatoryNotifications@semprautilities.com>
Sent: Thursday, October 24, 2019 11:04 PM
To: SDGE EOC Regulatory Notifications <SDGEEOCRegulatoryNotifications@semprautilities.com>; 'Anthony.Noll@cpuc.ca.gov'; Beaver, Elizabeth <EBeaver@sdge.com>; Blattner, William <WBlattner@semprautilities.com>; 'Charlotte Terkeurst - CPUC SED' <charlotte.terkeurst@cpuc.ca.gov>; 'Elizaveta Malashenko - CPUC SED' <Elizaveta.malashenko@cpuc.ca.gov>; 'ESRB-8 Compliance Filings - CPUC' <ESRB_ComplianceFilings@cpuc.ca.gov>; Faber, Clay <CFaber@sdge.com>; 'Fadi Daye - CPUC SED' <fadi.daye@cpuc.ca.gov>; 'james.miller@cpuc.ca.gov' <james.miller@cpuc.ca.gov>; Lansinger, William <WLansinger@sempra.com>; 'Leslie "Lee" Palmer - CPUC SED' <leslie.palmer@cpuc.ca.gov>; Lyons, Timothy P <TLyons@sdge.com>; Prusnek, Brian C <BPrusnek@semprautilities.com>; 'saul.gomez@cpuc.ca.gov' <saul.gomez@cpuc.ca.gov>; Steichen, Renae M <RSteichen@semprautilities.com>; Emergency Operations <EmergencyOperations@semprautilities.com>
Subject: RE: SDG&E Notification: PSPS Initiated - PSPS Event, October 20-26

Hello,

SDG&E has implemented additional Public Safety Power Shutoffs (PSPS) in areas of San Diego County due to Santa Ana conditions and a Red Flag Warning in effect in the region.

Please see the attached spreadsheet on PSPS-related outages as of 2300 hrs. Please note, estimated restoration times are subject to change based on field patrol observations and weather conditions.

Additional information, including maps with PSPS boundaries, is available at SDGE.com.

Thank you,

SDG&E Regulatory Affairs

From: SDGE EOC Regulatory Notifications <SDGEEOCRegulatoryNotifications@semprautilities.com>
Sent: Thursday, October 24, 2019 9:06 PM
To: SDGE EOC Regulatory Notifications <SDGEEOCRegulatoryNotifications@semprautilities.com>; 'Anthony.Noll@cpuc.ca.gov'; Beaver, Elizabeth <EBeaver@sdge.com>; Blattner, William <WBlattner@semprautilities.com>; 'Charlotte Terkeurst - CPUC SED' <charlotte.terkeurst@cpuc.ca.gov>; 'Elizaveta Malashenko - CPUC SED' <Elizaveta.malashenko@cpuc.ca.gov>; 'ESRB-8 Compliance Filings - CPUC' <ESRB_ComplianceFilings@cpuc.ca.gov>; Faber, Clay <CFaber@sdge.com>; 'Fadi Daye - CPUC SED' <fadi.daye@cpuc.ca.gov>; 'james.miller@cpuc.ca.gov' <james.miller@cpuc.ca.gov>; Lansinger, William <WLansinger@sempra.com>; 'Leslie "Lee" Palmer - CPUC SED' <leslie.palmer@cpuc.ca.gov>; Lyons, Timothy P <TLyons@sdge.com>; Prusnek, Brian C <BPrusnek@semprautilities.com>; 'saul.gomez@cpuc.ca.gov' <saul.gomez@cpuc.ca.gov>; Steichen, Renae M <RSteichen@semprautilities.com>; Emergency Operations <EmergencyOperations@semprautilities.com>
Subject: SDG&E Notification: PSPS Initiated - PSPS Event, October 20-26

Hello,

SDG&E has implemented additional Public Safety Power Shutoffs (PSPS) in areas of San Diego County due to Santa Ana conditions and a Red Flag Warning in effect in the region.

Please see the attached spreadsheet on PSPS-related outages as of 2100 hrs. Please note, estimated restoration times are subject to change based on field patrol observations and weather conditions.

Additional information, including maps with PSPS boundaries, is available at SDGE.com.

Thank you,

SDG&E Regulatory Affairs

From: SDGE EOC Regulatory Notifications <SDGEEOCRegulatoryNotifications@semprautilities.com>
Sent: Thursday, October 24, 2019 2:08 PM
To: SDGE EOC Regulatory Notifications <SDGEEOCRegulatoryNotifications@semprautilities.com>; 'Anthony.Noll@cpuc.ca.gov'; Beaver, Elizabeth <EBeaver@sdge.com>; Blattner, William <WBlattner@semprautilities.com>; 'Charlotte Terkeurst - CPUC SED' <charlotte.terkeurst@cpuc.ca.gov>; 'Elizaveta Malashenko - CPUC SED' <Elizaveta.malashenko@cpuc.ca.gov>; 'ESRB-8 Compliance Filings - CPUC' <ESRB_ComplianceFilings@cpuc.ca.gov>; Faber, Clay <CFaber@sdge.com>; 'Fadi Daye - CPUC SED' <fadi.daye@cpuc.ca.gov>; 'james.miller@cpuc.ca.gov' <james.miller@cpuc.ca.gov>; Lansinger, William <WLansinger@sempra.com>; 'Leslie "Lee" Palmer - CPUC SED' <leslie.palmer@cpuc.ca.gov>; Lyons, Timothy P <TLyons@sdge.com>; Prusnek, Brian C <BPrusnek@semprautilities.com>; 'saul.gomez@cpuc.ca.gov' <saul.gomez@cpuc.ca.gov>; Steichen, Renae M <RSteichen@semprautilities.com>; Emergency Operations

<EmergencyOperations@semprautilities.com>

Subject: SDG&E Notification: PSPS Initiated - PSPS Event, October 20-26

Hello,

SDG&E has implemented additional Public Safety Power Shutoffs (PSPS) in areas of San Diego County due to Santa Ana conditions and a Red Flag Warning in effect in the region.

Please see the attached spreadsheet on PSPS-related outages as of 1400 hrs. Please note, estimated restoration times are subject to change based on field patrol observations and weather conditions.

Additional information, including maps with PSPS boundaries, is available at SDGE.com.

Thank you,

SDG&E Regulatory Affairs

From: SDGE EOC Regulatory Notifications <SDGFEOCRegulatoryNotifications@semprautilities.com>

Sent: Thursday, October 24, 2019 12:48 PM

To: SDGE EOC Regulatory Notifications <SDGFEOCRegulatoryNotifications@semprautilities.com>;

'Anthony.Noll@cpuc.ca.gov'; Beaver, Elizabeth <EBeaver@sdge.com>; Blattner, William

<WBlattner@semprautilities.com>; 'Charlotte Terkeurst - CPUC SED'

<charlotte.terkeurst@cpuc.ca.gov>; 'Elizaveta Malashenko - CPUC SED'

<Elizaveta.malashenko@cpuc.ca.gov>; 'ESRB-8 Compliance Filings - CPUC'

<ESRB_ComplianceFilings@cpuc.ca.gov>; Faber, Clay <CFaber@sdge.com>; 'Fadi Daye - CPUC SED'

<fadi.daye@cpuc.ca.gov>; 'james.miller@cpuc.ca.gov' <james.miller@cpuc.ca.gov>; Lansinger,

William <WLansinger@sempra.com>; 'Leslie "Lee" Palmer - CPUC SED' <leslie.palmer@cpuc.ca.gov>;

Lyons, Timothy P <TLyons@sdge.com>; Prusnek, Brian C <BPrusnek@semprautilities.com>;

'saul.gomez@cpuc.ca.gov' <saul.gomez@cpuc.ca.gov>; Steichen, Renae M

<RSteichen@semprautilities.com>; Emergency Operations

<EmergencyOperations@semprautilities.com>

Subject: SDG&E Notification: PSPS Initiated - PSPS Event, October 20-26

Hello,

SDG&E has implemented additional Public Safety Power Shutoffs (PSPS) in areas of San Diego County due to Santa Ana conditions and a Red Flag Warning in effect in the region.

Please see the attached spreadsheet on PSPS-related outages as of 1245 hrs. Please note, estimated restoration times are subject to change based on field patrol observations and weather conditions.

Additional information, including maps with PSPS boundaries, is available at SDGE.com.

Thank you,

SDG&E Regulatory Affairs

From: SDGE EOC Regulatory Notifications <SDGEEOCRegulatoryNotifications@semprautilities.com>
Sent: Thursday, October 24, 2019 10:15 AM
To: SDGE EOC Regulatory Notifications <SDGEEOCRegulatoryNotifications@semprautilities.com>; 'Anthony.Noll@cpuc.ca.gov'; Beaver, Elizabeth <EBeaver@sdge.com>; Blattner, William <WBlattner@semprautilities.com>; 'Charlotte Terkeurst - CPUC SED' <charlotte.terkeurst@cpuc.ca.gov>; 'Elizaveta Malashenko - CPUC SED' <Elizaveta.malashenko@cpuc.ca.gov>; ES - EOD SDGE <ESEODSDGE@semprautilities.com>; 'ESRB-8 Compliance Filings - CPUC' <ESRB_ComplianceFilings@cpuc.ca.gov>; Faber, Clay <CFaber@sdge.com>; 'Fadi Daye - CPUC SED' <fadi.daye@cpuc.ca.gov>; 'james.miller@cpuc.ca.gov' <james.miller@cpuc.ca.gov>; Lansinger, William <WLansinger@sempra.com>; 'Leslie "Lee" Palmer - CPUC SED' <leslie.palmer@cpuc.ca.gov>; Lyons, Timothy P <TLyons@sdge.com>; Prusnek, Brian C <BPrusnek@semprautilities.com>; 'saul.gomez@cpuc.ca.gov' <saul.gomez@cpuc.ca.gov>; Steichen, Renae M <RSteichen@semprautilities.com>
Subject: RE: SDG&E Notification: PSPS Initiated - PSPS Event, October 20-26

Hello,

SDG&E has implemented additional Public Safety Power Shutoffs (PSPS) in areas of San Diego County due to Santa Ana conditions and a Red Flag Warning in effect in the region.

Please see the attached spreadsheet on PSPS-related outages as of 1015 hrs. Please note, estimated restoration times are subject to change based on field patrol observations and weather conditions.

Additional information, including maps with PSPS boundaries, is available at SDGE.com.

Thank you,

SDG&E Regulatory Affairs

From: SDGE EOC Regulatory Notifications <SDGEEOCRegulatoryNotifications@semprautilities.com>
Sent: Thursday, October 24, 2019 9:08 AM
To: SDGE EOC Regulatory Notifications <SDGEEOCRegulatoryNotifications@semprautilities.com>; 'Anthony.Noll@cpuc.ca.gov'; Beaver, Elizabeth <EBeaver@sdge.com>; Blattner, William <WBlattner@semprautilities.com>; 'Charlotte Terkeurst - CPUC SED' <charlotte.terkeurst@cpuc.ca.gov>; 'Elizaveta Malashenko - CPUC SED' <Elizaveta.malashenko@cpuc.ca.gov>; ES - EOD SDGE <ESEODSDGE@semprautilities.com>; 'ESRB-8 Compliance Filings - CPUC' <ESRB_ComplianceFilings@cpuc.ca.gov>; Faber, Clay <CFaber@sdge.com>; 'Fadi Daye - CPUC SED' <fadi.daye@cpuc.ca.gov>; 'james.miller@cpuc.ca.gov' <james.miller@cpuc.ca.gov>; Lansinger, William <WLansinger@sempra.com>; 'Leslie "Lee" Palmer -

CPUC SED' <leslie.palmer@cpuc.ca.gov>; Lyons, Timothy P <TLyons@sdge.com>; Prusnek, Brian C <BPrusnek@semprautilities.com>; 'saul.gomez@cpuc.ca.gov' <saul.gomez@cpuc.ca.gov>; Steichen, Renae M <RSteichen@semprautilities.com>

Subject: RE: SDG&E Notification: PSPS Initiated - PSPS Event, October 20-26

Importance: Low

Hello,

SDG&E has implemented additional Public Safety Power Shutoffs (PSPS) in areas of San Diego County due to Santa Ana conditions and a Red Flag Warning in effect in the region.

Please see the attached spreadsheet on PSPS-related outages as of 0900 hrs. Please note, estimated restoration times are subject to change based on field patrol observations and weather conditions.

Additional information, including maps with PSPS boundaries, is available at SDGE.com.

Thank you,

SDG&E Regulatory Affairs

From: SDGE EOC Regulatory Notifications <SDGEEOCRegulatoryNotifications@semprautilities.com>

Sent: Thursday, October 24, 2019 7:19 AM

To: SDGE EOC Regulatory Notifications <SDGEEOCRegulatoryNotifications@semprautilities.com>;

'Anthony.Noll@cpuc.ca.gov'; Beaver, Elizabeth <EBeaver@sdge.com>; Blattner, William

<WBlattner@semprautilities.com>; 'Charlotte Terkeurst - CPUC SED'

<charlotte.terkeurst@cpuc.ca.gov>; 'Elizaveta Malashenko - CPUC SED'

<Elizaveta.malashenko@cpuc.ca.gov>; ES - EOD SDGE <ESEODSDGE@semprautilities.com>; 'ESRB-8

Compliance Filings - CPUC' <ESRB_ComplianceFilings@cpuc.ca.gov>; Faber, Clay

<CFaber@sdge.com>; 'Fadi Daye - CPUC SED' <fadi.daye@cpuc.ca.gov>; 'james.miller@cpuc.ca.gov'

<james.miller@cpuc.ca.gov>; Lansinger, William <WLansinger@sempra.com>; 'Leslie "Lee" Palmer -

CPUC SED' <leslie.palmer@cpuc.ca.gov>; Lyons, Timothy P <TLyons@sdge.com>; Prusnek, Brian C

<BPrusnek@semprautilities.com>; 'saul.gomez@cpuc.ca.gov' <saul.gomez@cpuc.ca.gov>; Steichen,

Renae M <RSteichen@semprautilities.com>

Subject: RE: SDG&E Notification: PSPS Initiated - PSPS Event, October 20-26

Importance: Low

Hello,

SDG&E has implemented additional Public Safety Power Shutoffs (PSPS) in areas of San Diego County due to Santa Ana conditions and a Red Flag Warning in effect in the region.

Please see the attached spreadsheet on PSPS-related outages as of 0715 hrs. Please note, estimated restoration times are subject to change based on field patrol observations and weather conditions.

Additional information, including maps with PSPS boundaries, is available at SDGE.com.

Thank you,

SDG&E Regulatory Affairs

From: SDGE EOC Regulatory Notifications <SDGEEOCRegulatoryNotifications@semprautilities.com>
Sent: Thursday, October 24, 2019 4:27 AM
To: 'Anthony.Noll@cpuc.ca.gov'; Beaver, Elizabeth <EBeaver@sdge.com>; Blattner, William <WBlattner@semprautilities.com>; 'Charlotte Terkeurst - CPUC SED' <charlotte.terkeurst@cpuc.ca.gov>; 'Elizaveta Malashenko - CPUC SED' <Elizaveta.malashenko@cpuc.ca.gov>; ES - EOD SDGE <ESEODSDGE@semprautilities.com>; 'ESRB-8 Compliance Filings - CPUC' <ESRB_ComplianceFilings@cpuc.ca.gov>; Faber, Clay <CFaber@sdge.com>; 'Fadi Daye - CPUC SED' <fadi.daye@cpuc.ca.gov>; 'james.miller@cpuc.ca.gov' <james.miller@cpuc.ca.gov>; Lansinger, William <WLansinger@sempra.com>; 'Leslie "Lee" Palmer - CPUC SED' <leslie.palmer@cpuc.ca.gov>; Lyons, Timothy P <TLyons@sdge.com>; Prusnek, Brian C <BPrusnek@semprautilities.com>; Raagas, Kirstie <KRaaagas@sdge.com>; 'saul.gomez@cpuc.ca.gov' <saul.gomez@cpuc.ca.gov>; SDGE EOC Regulatory Notifications <SDGEEOCRegulatoryNotifications@semprautilities.com>; Steichen, Renae M <RSteichen@semprautilities.com>
Subject: SDG&E Notification: PSPS Initiated - PSPS Event, October 20-26

Good morning,

SDG&E has initiated Public Safety Power Shutoffs (PSPS) in areas of San Diego County due to Santa Ana conditions and a Red Flag Warning in effect in the region.

Please see the attached spreadsheet on PSPS-related outages as of 0415 hrs. Please note, estimated restoration times are subject to change based on field patrol observations and weather conditions.

Additional information, including maps with PSPS boundaries, is available at SDGE.com.

Thank you,

SDG&E Regulatory Affairs

From: SDGE EOC Regulatory Notifications <SDGEEOCRegulatoryNotifications@semprautilities.com>
Sent: Wednesday, October 23, 2019 8:48 PM
To: SDGE EOC Regulatory Notifications <SDGEEOCRegulatoryNotifications@semprautilities.com>; 'Anthony.Noll@cpuc.ca.gov'; Blattner, William <WBlattner@semprautilities.com>; 'Charlotte Terkeurst - CPUC SED' <charlotte.terkeurst@cpuc.ca.gov>; 'Elizaveta Malashenko - CPUC SED' <Elizaveta.malashenko@cpuc.ca.gov>; ES - EOD SDGE <ESEODSDGE@semprautilities.com>; ESRB-8 Compliance Filings - CPUC <ESRB_ComplianceFilings@cpuc.ca.gov>; Faber, Clay <CFaber@sdge.com>; 'Fadi Daye - CPUC SED' <fadi.daye@cpuc.ca.gov>; 'james.miller@cpuc.ca.gov';

Lansinger, William <WLansinger@sempra.com>; 'Leslie "Lee" Palmer - CPUC SED' <leslie.palmer@cpuc.ca.gov>; Lyons, Timothy P <TLyons@sdge.com>; Prusnek, Brian C <BPrusnek@semprautilities.com>; Raagas, Kirstie <KRagas@sdge.com>; saul.gomez@cpuc.ca.gov; Steichen, Renae M <RSteichen@semprautilities.com>

Subject: Corrected: SDG&E Notification: Potential PSPS Event, Oct. 20–26

Good evening,

Based on updated weather forecasts for a Santa Ana weather event and Red Flag Warning conditions expected to impact the San Diego region starting tomorrow, Thursday, October 24, SDG&E will provide advanced notification to approximately 17,701 additional customers, including 657 MBL customers, tonight. Including the notifications sent yesterday, October 22, approximately 41,465 customers, including 2,057 MBL customers, will be notified of PSPS potential impacts.

Tonight's notifications will be provided to customers in the following communities:

- Rancho Santa Fe
- San Marcos
- Poway

Additional information, including maps with PSPS boundaries, is available at SDGE.com.

We will provide an update tomorrow, Thursday, Oct. 24.

Thank you,
SDG&E Regulatory Affairs

From: SDGE EOC Regulatory Notifications <SDGEEOCRegulatoryNotifications@semprautilities.com>

Sent: Tuesday, October 22, 2019 18:19

Subject: SDG&E Notification: Potential PSPS Event, Oct. 20–26

Good evening,

SDG&E continues to monitor Santa Ana weather conditions in the San Diego area. Since our last update, the National Weather Service has upgraded the Fire Weather Watch for the region to a Red Flag Warning. The Red Flag Warning will be in effect starting at 0500 on Thursday, October 24, and continue through 1700 on Friday, October 25.

At this time SDG&E plans to provide advanced notification today, October 22, to approximately 23,944 customers—including 1,400 Medical Baseline (MBL) customers—in the following communities:

- Alpine
- Barona
- Barrett Lake
- Boulevard
- Campo
- Cuyamaca
- Descanso
- East Poway

- East Valley Center
- Julian/Shelter Valley
- Mesa Grande
- Mount Laguna
- Palomar Mountain
- Pine Valley
- Potrero
- Ramona
- Santa Ysabel
- Viejas
- Warner Springs
- Portions of Rancho Bernardo

Additional information, including maps with PSPS boundaries, is available at SDGE.com.

We will provide an update tomorrow, Wednesday, Oct. 23.

Thank you,
SDG&E Regulatory Affairs

From: SDGE EOC Regulatory Notifications <SDGEEOCRegulatoryNotifications@semprautilities.com>
Sent: Tuesday, October 22, 2019 04:04
Subject: SDG&E Notification: Potential PSPS Event, Oct. 20–26

Good morning,

SDG&E provides this courtesy update to share that we continue to monitor Santa Ana weather conditions in the San Diego region. The National Weather Service has issued a Fire Weather Watch for San Diego County mountains and valleys and Orange County inland areas from 3:00 am on Thursday, October 24, until 10:00 pm on Friday, October 25. Our EOC remains activated through the conclusion of this extended event, which is anticipated to be Saturday, October 26.

Unless there are changes requiring immediate notification, we will provide another general update later today, Tuesday, October 22.

Thank you,
SDG&E Regulatory Affairs

From: SDGE EOC Regulatory Notifications <SDGEEOCRegulatoryNotifications@semprautilities.com>
Sent: Monday, October 21, 2019 4:04 PM
Subject: RE: SDG&E Notification: Potential PSPS Event, Oct. 20–26

Good afternoon,

SDG&E provides this courtesy update to share we continue to monitor Santa Ana weather conditions in the San Diego region. The National Weather Service has issued a Fire Weather Watch for San Diego County mountains and valleys and Orange County inland areas from 3:00 am Thursday, October 24 until 10:00 pm Friday, October 25. Our EOC

remains activated through the conclusion of this extended event, which is anticipated to be Saturday, October 26.

Unless there are changes requiring immediate notification, we will provide another general update Tuesday, October 22.

Thank you,
SDG&E Regulatory Affairs

From: SDGE EOC Regulatory Notifications
Sent: Monday, October 21, 2019 3:38 AM
Subject: SDG&E Notification: Potential PSPS Event, Oct. 20–22

Good morning,

Based on updated weather forecasts, SDG&E is anticipating continuing Santa Ana weather conditions in the San Diego region through Saturday, October 26. The fire potential index (FPI) will range from elevated to extreme in areas of San Diego County through Saturday, October 26. As such, SDG&E has extended this event and its EOC will remain activated through the conclusion of the event, which is anticipated to be Saturday, October 26.

We will provide another update today, Monday, October 21.

Thank you,
SDG&E Regulatory Affairs

From: SDGE EOC Regulatory Notifications <SDGEEOCRegulatoryNotifications@semprautilities.com>
Sent: Sunday, October 20, 2019 18:05
Subject: SDG&E Notification: Potential PSPS Event, Oct. 20–22

Good evening,

SDG&E has activated its Emergency Operations Center (EOC) as of 1700. There are no changes to the potential customer impacts since yesterday's update.

There are currently no active PSPS in SDG&E's service area.

Thank you,
SDG&E Regulatory Affairs

From: SDGE EOC Regulatory Notifications <SDGEEOCRegulatoryNotifications@semprautilities.com>
Sent: Saturday, October 19, 2019 13:04
Subject: RE: SDG&E Notification: Potential PSPS Event, Oct. 20–22

Good afternoon,

Weather forecasts for weak Santa Ana conditions remain in place for SDG&E's service area, starting in the afternoon on Sunday, Oct. 20 and continuing through Tuesday, Oct. 22.

SDG&E will activate its EOC at 5 p.m. on Sunday and remain staffed through the conclusion

of the event.

Based on updated weather forecasts, 1,032 customers, including 57 MBL, will potentially be impacted by this event in the following communities: Cameron, Boulder Creek, Viejas, Crestwood, Boulevard and Valley Center East. There are no active de-energizations at this time.

We will provide another update tomorrow.

Thank you,
SDG&E Regulatory Affairs

From: SDGE EOC Regulatory Notifications
Sent: Friday, October 18, 2019 17:40
Subject: SDG&E Notification: Potential PSPS Event, Oct. 20–22

Good afternoon,

Weather forecasts for Santa Ana conditions in SDG&E's service area are trending down from yesterday's projections. Winds are still expected to begin in the late afternoon on Sunday, Oct. 20 and continue through Monday, Oct. 21.

SDG&E plans to activate its EOC at 5 p.m. on Sunday, Oct. 20, and remain staffed through the conclusion of the event.

At this time, SDG&E expects to provide advanced notification tomorrow morning to 20 customers, including 2 Medical Baseline (MBL), on a single circuit that will potentially be impacted in the Sill Hill/Boulder Creek areas.

We will provide another update midday tomorrow.

Thank you,
SDG&E Regulatory Affairs

From: Beaver, Elizabeth
Sent: Thursday, October 17, 2019 17:21
Subject: SDG&E Initial Notice: Potential PSPS Event, Oct. 20–22

Good afternoon,

Today, SDG&E initiated Public Safety Power Shutoff (PSPS) protocols based on Santa Ana weather conditions forecasted to impact San Diego County starting in the late afternoon on Sunday, October 20, 2019. SDG&E has not activated its Emergency Operations Center (EOC). SDG&E's EOC staff will remain in a monitoring and planning mode until further notice.

At this time, SDG&E expects to provide advanced notification to potentially impacted customers starting tomorrow, October 18.

Weather event details

- Santa Ana weather conditions are expected to begin in SDG&E's service area on

Sunday, Oct. 20. Winds are expected to peak in the morning on Monday, Oct. 21 and gradually decrease by Monday evening.

- Additional information including estimated start/restoration times and potentially impacted areas/communities will be provided in our next notification.
- Fire Potential Index (FPI) on Sunday–Monday expected to be extreme in portions of San Diego County
 - FPI expected to return to below extreme levels on Tuesday, Oct. 22.

Thank you,
SDG&E Regulatory Affairs

From: [SDGE EOC Regulatory Notifications](#)
To: [SDGE EOC Regulatory Notifications](#); "Anthony.Noll@cpuc.ca.gov"; [Beaver, Elizabeth](#); [Blattner, William](#); "[Charlotte Terkeurst - CPUC SED](#)"; "[Elizaveta Malashenko - CPUC SED](#)"; "[ESRB-8 Compliance Filings - CPUC](#)"; [Faber, Clay](#); "[Fadi Daye - CPUC SED](#)"; "james.miller@cpuc.ca.gov"; [Lansinger, William](#); "[Leslie "Lee" Palmer - CPUC SED](#)"; [Lyons, Timothy P](#); [Prusnek, Brian C](#); "saul.gomez@cpuc.ca.gov"; [Steichen, Renae M](#); [Emergency Operations](#)
Subject: RE: SDG&E Notification: PSPS Initiated - PSPS Event, October 20-26
Date: Friday, October 25, 2019 11:25:17
Attachments: [SDGE PSPS 10-25-2019 1100.xlsx](#)

Hello,

SDG&E has implemented additional Public Safety Power Shutoffs (PSPS) in areas of San Diego County due to Santa Ana conditions and a Red Flag Warning in effect in the region.

Please see the attached spreadsheet on PSPS-related outages as of 1100 hrs. At this time, SDG&E has implemented PSPS for 56 circuits/devices, impacting 19,588 customers, including 1,462 MBL customers. Please note, estimated restoration times are subject to change based on field patrol observations and weather conditions.

Additionally, SDG&E has started the re-energization process for customers impacted by the PSPS event.

Additional information, including maps with PSPS boundaries, is available at SDGE.com.

Thank you,

SDG&E Regulatory Affairs

From: SDGE EOC Regulatory Notifications <SDGEEOCRegulatoryNotifications@semprautilities.com>
Sent: Friday, October 25, 2019 9:10 AM
To: SDGE EOC Regulatory Notifications <SDGEEOCRegulatoryNotifications@semprautilities.com>; 'Anthony.Noll@cpuc.ca.gov'; [Beaver, Elizabeth](mailto:Beaver@sdge.com) <EBeaver@sdge.com>; [Blattner, William](mailto:Blattner@semprautilities.com) <WBlattner@semprautilities.com>; '[Charlotte Terkeurst - CPUC SED](#)' <charlotte.terkeurst@cpuc.ca.gov>; '[Elizaveta Malashenko - CPUC SED](#)' <Elizaveta.malashenko@cpuc.ca.gov>; '[ESRB-8 Compliance Filings - CPUC](#)' <ESRB_ComplianceFilings@cpuc.ca.gov>; [Faber, Clay](mailto:CFaber@sdge.com) <CFaber@sdge.com>; '[Fadi Daye - CPUC SED](#)' <fadi.daye@cpuc.ca.gov>; 'james.miller@cpuc.ca.gov' <james.miller@cpuc.ca.gov>; [Lansinger, William](mailto:WLansinger@sempra.com) <WLansinger@sempra.com>; '[Leslie "Lee" Palmer - CPUC SED](#)' <leslie.palmer@cpuc.ca.gov>; [Lyons, Timothy P](mailto:TLyons@sdge.com) <TLyons@sdge.com>; [Prusnek, Brian C](mailto:BPrusnek@semprautilities.com) <BPrusnek@semprautilities.com>; 'saul.gomez@cpuc.ca.gov' <saul.gomez@cpuc.ca.gov>; [Steichen, Renae M](mailto:RSteichen@semprautilities.com) <RSteichen@semprautilities.com>; [Emergency Operations](#) <EmergencyOperations@semprautilities.com>
Subject: RE: SDG&E Notification: PSPS Initiated - PSPS Event, October 20-26

Hello,

SDG&E has implemented additional Public Safety Power Shutoffs (PSPS) in areas of San Diego County due to Santa Ana conditions and a Red Flag Warning in effect in the region.

Please see the attached spreadsheet on PSPS-related outages as of 0900 hrs. At this time, SDG&E has implemented PSPS for 55 circuits/devices, impacting 19,252 customers, including 1,440 MBL customers. Please note, estimated restoration times are subject to change based on field patrol observations and weather conditions.

Additional information, including maps with PSPS boundaries, is available at SDGE.com.

Thank you,

SDG&E Regulatory Affairs

From: SDGE EOC Regulatory Notifications <SDGEEOCRegulatoryNotifications@semprautilities.com>
Sent: Friday, October 25, 2019 7:21 AM
To: SDGE EOC Regulatory Notifications <SDGEEOCRegulatoryNotifications@semprautilities.com>; 'Anthony.Noll@cpuc.ca.gov'; Beaver, Elizabeth <EBeaver@sdge.com>; Blattner, William <WBlattner@semprautilities.com>; 'Charlotte Terkeurst - CPUC SED' <charlotte.terkeurst@cpuc.ca.gov>; 'Elizaveta Malashenko - CPUC SED' <Elizaveta.malashenko@cpuc.ca.gov>; 'ESRB-8 Compliance Filings - CPUC' <ESRB_ComplianceFilings@cpuc.ca.gov>; Faber, Clay <CFaber@sdge.com>; 'Fadi Daye - CPUC SED' <fadi.daye@cpuc.ca.gov>; 'james.miller@cpuc.ca.gov' <james.miller@cpuc.ca.gov>; Lansinger, William <WLansinger@sempra.com>; 'Leslie "Lee" Palmer - CPUC SED' <leslie.palmer@cpuc.ca.gov>; Lyons, Timothy P <TLyons@sdge.com>; Prusnek, Brian C <BPrusnek@semprautilities.com>; 'saul.gomez@cpuc.ca.gov' <saul.gomez@cpuc.ca.gov>; Steichen, Renae M <RSteichen@semprautilities.com>; Emergency Operations <EmergencyOperations@semprautilities.com>
Subject: RE: SDG&E Notification: PSPS Initiated - PSPS Event, October 20-26

Hello,

SDG&E has implemented additional Public Safety Power Shutoffs (PSPS) in areas of San Diego County due to Santa Ana conditions and a Red Flag Warning in effect in the region.

Please see the attached spreadsheet on PSPS-related outages as of 0700 hrs. Please note, estimated restoration times are subject to change based on field patrol observations and weather conditions.

Additional information, including maps with PSPS boundaries, is available at SDGE.com.

Thank you,

SDG&E Regulatory Affairs

From: SDGE EOC Regulatory Notifications <SDGEEOCRegulatoryNotifications@semprautilities.com>
Sent: Friday, October 25, 2019 4:01 AM
To: SDGE EOC Regulatory Notifications <SDGEEOCRegulatoryNotifications@semprautilities.com>; 'Anthony.Noll@cpuc.ca.gov'; Beaver, Elizabeth <EBeaver@sdge.com>; Blattner, William <WBlattner@semprautilities.com>; 'Charlotte Terkeurst - CPUC SED' <charlotte.terkeurst@cpuc.ca.gov>; 'Elizaveta Malashenko - CPUC SED' <Elizaveta.malashenko@cpuc.ca.gov>; 'ESRB-8 Compliance Filings - CPUC' <ESRB_ComplianceFilings@cpuc.ca.gov>; Faber, Clay <CFaber@sdge.com>; 'Fadi Daye - CPUC SED' <fadi.daye@cpuc.ca.gov>; 'james.miller@cpuc.ca.gov' <james.miller@cpuc.ca.gov>; Lansinger, William <WLansinger@sempra.com>; 'Leslie "Lee" Palmer - CPUC SED' <leslie.palmer@cpuc.ca.gov>; Lyons, Timothy P <TLyons@sdge.com>; Prusnek, Brian C <BPrusnek@semprautilities.com>; 'saul.gomez@cpuc.ca.gov' <saul.gomez@cpuc.ca.gov>; Steichen, Renae M <RSteichen@semprautilities.com>; Emergency Operations <EmergencyOperations@semprautilities.com>
Subject: RE: SDG&E Notification: PSPS Initiated - PSPS Event, October 20-26

Hello,

SDG&E has implemented additional Public Safety Power Shutoffs (PSPS) in areas of San Diego County due to Santa Ana conditions and a Red Flag Warning in effect in the region.

Please see the attached spreadsheet on PSPS-related outages as of 0400 hrs. Please note, estimated restoration times are subject to change based on field patrol observations and weather conditions.

Additional information, including maps with PSPS boundaries, is available at SDGE.com.

Thank you,

SDG&E Regulatory Affairs

From: SDGE EOC Regulatory Notifications <SDGEEOCRegulatoryNotifications@semprautilities.com>
Sent: Friday, October 25, 2019 2:04 AM
To: SDGE EOC Regulatory Notifications <SDGEEOCRegulatoryNotifications@semprautilities.com>; 'Anthony.Noll@cpuc.ca.gov'; Beaver, Elizabeth <EBeaver@sdge.com>; Blattner, William <WBlattner@semprautilities.com>; 'Charlotte Terkeurst - CPUC SED' <charlotte.terkeurst@cpuc.ca.gov>; 'Elizaveta Malashenko - CPUC SED' <Elizaveta.malashenko@cpuc.ca.gov>; 'ESRB-8 Compliance Filings - CPUC' <ESRB_ComplianceFilings@cpuc.ca.gov>; Faber, Clay <CFaber@sdge.com>; 'Fadi Daye - CPUC SED'

<fadi.daye@cpuc.ca.gov>; 'james.miller@cpuc.ca.gov' <james.miller@cpuc.ca.gov>; Lansinger, William <WLansinger@sempra.com>; 'Leslie "Lee" Palmer - CPUC SED' <leslie.palmer@cpuc.ca.gov>; Lyons, Timothy P <TLyons@sdge.com>; Prusnek, Brian C <BPrusnek@semprautilities.com>; 'saul.gomez@cpuc.ca.gov' <saul.gomez@cpuc.ca.gov>; Steichen, Renae M <RSteichen@semprautilities.com>; Emergency Operations <EmergencyOperations@semprautilities.com>
Subject: RE: SDG&E Notification: PSPS Initiated - PSPS Event, October 20-26

Hello,

SDG&E has implemented additional Public Safety Power Shutoffs (PSPS) in areas of San Diego County due to Santa Ana conditions and a Red Flag Warning in effect in the region.

Please see the attached spreadsheet on PSPS-related outages as of 0200 hrs. Please note, estimated restoration times are subject to change based on field patrol observations and weather conditions.

Additional information, including maps with PSPS boundaries, is available at SDGE.com.

Thank you,

SDG&E Regulatory Affairs

From: SDGE EOC Regulatory Notifications <SDGEEOCRegulatoryNotifications@semprautilities.com>
Sent: Friday, October 25, 2019 12:12 AM
To: SDGE EOC Regulatory Notifications <SDGEEOCRegulatoryNotifications@semprautilities.com>; 'Anthony.Noll@cpuc.ca.gov'; Beaver, Elizabeth <EBeaver@sdge.com>; Blattner, William <WBlattner@semprautilities.com>; 'Charlotte Terkeurst - CPUC SED' <charlotte.terkeurst@cpuc.ca.gov>; 'Elizaveta Malashenko - CPUC SED' <Elizaveta.malashenko@cpuc.ca.gov>; 'ESRB-8 Compliance Filings - CPUC' <ESRB_ComplianceFilings@cpuc.ca.gov>; Faber, Clay <CFaber@sdge.com>; 'Fadi Daye - CPUC SED' <fadi.daye@cpuc.ca.gov>; 'james.miller@cpuc.ca.gov' <james.miller@cpuc.ca.gov>; Lansinger, William <WLansinger@sempra.com>; 'Leslie "Lee" Palmer - CPUC SED' <leslie.palmer@cpuc.ca.gov>; Lyons, Timothy P <TLyons@sdge.com>; Prusnek, Brian C <BPrusnek@semprautilities.com>; 'saul.gomez@cpuc.ca.gov' <saul.gomez@cpuc.ca.gov>; Steichen, Renae M <RSteichen@semprautilities.com>; Emergency Operations <EmergencyOperations@semprautilities.com>
Subject: RE: SDG&E Notification: PSPS Initiated - PSPS Event, October 20-26

Hello,

SDG&E has implemented additional Public Safety Power Shutoffs (PSPS) in areas of San Diego County due to Santa Ana conditions and a Red Flag Warning in effect in the region.

Please see the attached spreadsheet on PSPS-related outages as of 2400 hrs. Please note, estimated

restoration times are subject to change based on field patrol observations and weather conditions.

Additional information, including maps with PSPS boundaries, is available at SDGE.com.

Thank you,

SDG&E Regulatory Affairs

From: SDGE EOC Regulatory Notifications <SDGEEOCRegulatoryNotifications@semprautilities.com>
Sent: Thursday, October 24, 2019 11:04 PM
To: SDGE EOC Regulatory Notifications <SDGEEOCRegulatoryNotifications@semprautilities.com>; 'Anthony.Noll@cpuc.ca.gov'; Beaver, Elizabeth <EBeaver@sdge.com>; Blattner, William <WBlattner@semprautilities.com>; 'Charlotte Terkeurst - CPUC SED' <charlotte.terkeurst@cpuc.ca.gov>; 'Elizaveta Malashenko - CPUC SED' <Elizaveta.malashenko@cpuc.ca.gov>; 'ESRB-8 Compliance Filings - CPUC' <ESRB_ComplianceFilings@cpuc.ca.gov>; Faber, Clay <CFaber@sdge.com>; 'Fadi Daye - CPUC SED' <fadi.daye@cpuc.ca.gov>; 'james.miller@cpuc.ca.gov' <james.miller@cpuc.ca.gov>; Lansinger, William <WLansinger@sempra.com>; 'Leslie "Lee" Palmer - CPUC SED' <leslie.palmer@cpuc.ca.gov>; Lyons, Timothy P <TLyons@sdge.com>; Prusnek, Brian C <BPrusnek@semprautilities.com>; 'saul.gomez@cpuc.ca.gov' <saul.gomez@cpuc.ca.gov>; Steichen, Renae M <RSteichen@semprautilities.com>; Emergency Operations <EmergencyOperations@semprautilities.com>
Subject: RE: SDG&E Notification: PSPS Initiated - PSPS Event, October 20-26

Hello,

SDG&E has implemented additional Public Safety Power Shutoffs (PSPS) in areas of San Diego County due to Santa Ana conditions and a Red Flag Warning in effect in the region.

Please see the attached spreadsheet on PSPS-related outages as of 2300 hrs. Please note, estimated restoration times are subject to change based on field patrol observations and weather conditions.

Additional information, including maps with PSPS boundaries, is available at SDGE.com.

Thank you,

SDG&E Regulatory Affairs

From: SDGE EOC Regulatory Notifications <SDGEEOCRegulatoryNotifications@semprautilities.com>
Sent: Thursday, October 24, 2019 9:06 PM
To: SDGE EOC Regulatory Notifications <SDGEEOCRegulatoryNotifications@semprautilities.com>; 'Anthony.Noll@cpuc.ca.gov'; Beaver, Elizabeth <EBeaver@sdge.com>; Blattner, William <WBlattner@semprautilities.com>; 'Charlotte Terkeurst - CPUC SED' <charlotte.terkeurst@cpuc.ca.gov>; 'Elizaveta Malashenko - CPUC SED'

<Elizaveta.malashenko@cpuc.ca.gov>; 'ESRB-8 Compliance Filings - CPUC'
<ESRB_ComplianceFilings@cpuc.ca.gov>; Faber, Clay <CFaber@sdge.com>; 'Fadi Daye - CPUC SED'
<fadi.daye@cpuc.ca.gov>; 'james.miller@cpuc.ca.gov' <james.miller@cpuc.ca.gov>; Lansinger,
William <WLansinger@sempra.com>; 'Leslie "Lee" Palmer - CPUC SED' <leslie.palmer@cpuc.ca.gov>;
Lyons, Timothy P <TLyons@sdge.com>; Prusnek, Brian C <BPrusnek@semprautilities.com>;
'saul.gomez@cpuc.ca.gov' <saul.gomez@cpuc.ca.gov>; Steichen, Renae M
<RSteichen@semprautilities.com>; Emergency Operations
<EmergencyOperations@semprautilities.com>

Subject: SDG&E Notification: PSPS Initiated - PSPS Event, October 20-26

Hello,

SDG&E has implemented additional Public Safety Power Shutoffs (PSPS) in areas of San Diego County due to Santa Ana conditions and a Red Flag Warning in effect in the region.

Please see the attached spreadsheet on PSPS-related outages as of 2100 hrs. Please note, estimated restoration times are subject to change based on field patrol observations and weather conditions.

Additional information, including maps with PSPS boundaries, is available at SDGE.com.

Thank you,

SDG&E Regulatory Affairs

From: SDGE EOC Regulatory Notifications <SDGEEOCRegulatoryNotifications@semprautilities.com>
Sent: Thursday, October 24, 2019 2:08 PM
To: SDGE EOC Regulatory Notifications <SDGEEOCRegulatoryNotifications@semprautilities.com>;
'Anthony.Noll@cpuc.ca.gov'; Beaver, Elizabeth <EBeaver@sdge.com>; Blattner, William
<WBlattner@semprautilities.com>; 'Charlotte Terkeurst - CPUC SED'
<charlotte.terkeurst@cpuc.ca.gov>; 'Elizaveta Malashenko - CPUC SED'
<Elizaveta.malashenko@cpuc.ca.gov>; 'ESRB-8 Compliance Filings - CPUC'
<ESRB_ComplianceFilings@cpuc.ca.gov>; Faber, Clay <CFaber@sdge.com>; 'Fadi Daye - CPUC SED'
<fadi.daye@cpuc.ca.gov>; 'james.miller@cpuc.ca.gov' <james.miller@cpuc.ca.gov>; Lansinger,
William <WLansinger@sempra.com>; 'Leslie "Lee" Palmer - CPUC SED' <leslie.palmer@cpuc.ca.gov>;
Lyons, Timothy P <TLyons@sdge.com>; Prusnek, Brian C <BPrusnek@semprautilities.com>;
'saul.gomez@cpuc.ca.gov' <saul.gomez@cpuc.ca.gov>; Steichen, Renae M
<RSteichen@semprautilities.com>; Emergency Operations
<EmergencyOperations@semprautilities.com>
Subject: SDG&E Notification: PSPS Initiated - PSPS Event, October 20-26

Hello,

SDG&E has implemented additional Public Safety Power Shutoffs (PSPS) in areas of San Diego County due to Santa Ana conditions and a Red Flag Warning in effect in the region.

Please see the attached spreadsheet on PSPS-related outages as of 1400 hrs. Please note, estimated restoration times are subject to change based on field patrol observations and weather conditions.

Additional information, including maps with PSPS boundaries, is available at SDGE.com.

Thank you,

SDG&E Regulatory Affairs

From: SDGE EOC Regulatory Notifications <SDGEEOCRegulatoryNotifications@semprautilities.com>
Sent: Thursday, October 24, 2019 12:48 PM
To: SDGE EOC Regulatory Notifications <SDGEEOCRegulatoryNotifications@semprautilities.com>; 'Anthony.Noll@cpuc.ca.gov'; Beaver, Elizabeth <EBeaver@sdge.com>; Blattner, William <WBlattner@semprautilities.com>; 'Charlotte Terkeurst - CPUC SED' <charlotte.terkeurst@cpuc.ca.gov>; 'Elizaveta Malashenko - CPUC SED' <Elizaveta.malashenko@cpuc.ca.gov>; 'ESRB-8 Compliance Filings - CPUC' <ESRB_ComplianceFilings@cpuc.ca.gov>; Faber, Clay <CFaber@sdge.com>; 'Fadi Daye - CPUC SED' <fadi.daye@cpuc.ca.gov>; 'james.miller@cpuc.ca.gov' <james.miller@cpuc.ca.gov>; Lansinger, William <WLansinger@sempra.com>; 'Leslie "Lee" Palmer - CPUC SED' <leslie.palmer@cpuc.ca.gov>; Lyons, Timothy P <TLyons@sdge.com>; Prusnek, Brian C <BPrusnek@semprautilities.com>; 'saul.gomez@cpuc.ca.gov' <saul.gomez@cpuc.ca.gov>; Steichen, Renae M <RSteichen@semprautilities.com>; Emergency Operations <EmergencyOperations@semprautilities.com>
Subject: SDG&E Notification: PSPS Initiated - PSPS Event, October 20-26

Hello,

SDG&E has implemented additional Public Safety Power Shutoffs (PSPS) in areas of San Diego County due to Santa Ana conditions and a Red Flag Warning in effect in the region.

Please see the attached spreadsheet on PSPS-related outages as of 1245 hrs. Please note, estimated restoration times are subject to change based on field patrol observations and weather conditions.

Additional information, including maps with PSPS boundaries, is available at SDGE.com.

Thank you,

SDG&E Regulatory Affairs

From: SDGE EOC Regulatory Notifications <SDGEEOCRegulatoryNotifications@semprautilities.com>
Sent: Thursday, October 24, 2019 10:15 AM

To: SDGE EOC Regulatory Notifications <SDGEEOCRegulatoryNotifications@semprautilities.com>; 'Anthony.Noll@cpuc.ca.gov'; Beaver, Elizabeth <EBeaver@sdge.com>; Blattner, William <WBlattner@semprautilities.com>; 'Charlotte Terkeurst - CPUC SED' <charlotte.terkeurst@cpuc.ca.gov>; 'Elizaveta Malashenko - CPUC SED' <Elizaveta.malashenko@cpuc.ca.gov>; ES - EOD SDGE <ESEODSDGE@semprautilities.com>; 'ESRB-8 Compliance Filings - CPUC' <ESRB_ComplianceFilings@cpuc.ca.gov>; Faber, Clay <CFaber@sdge.com>; 'Fadi Daye - CPUC SED' <fadi.daye@cpuc.ca.gov>; 'james.miller@cpuc.ca.gov' <james.miller@cpuc.ca.gov>; Lansinger, William <WLansinger@sempra.com>; 'Leslie "Lee" Palmer - CPUC SED' <leslie.palmer@cpuc.ca.gov>; Lyons, Timothy P <TLyons@sdge.com>; Prusnek, Brian C <BPrusnek@semprautilities.com>; 'saul.gomez@cpuc.ca.gov' <saul.gomez@cpuc.ca.gov>; Steichen, Renae M <RSteichen@semprautilities.com>

Subject: RE: SDG&E Notification: PSPS Initiated - PSPS Event, October 20-26

Hello,

SDG&E has implemented additional Public Safety Power Shutoffs (PSPS) in areas of San Diego County due to Santa Ana conditions and a Red Flag Warning in effect in the region.

Please see the attached spreadsheet on PSPS-related outages as of 1015 hrs. Please note, estimated restoration times are subject to change based on field patrol observations and weather conditions.

Additional information, including maps with PSPS boundaries, is available at SDGE.com.

Thank you,

SDG&E Regulatory Affairs

From: SDGE EOC Regulatory Notifications <SDGEEOCRegulatoryNotifications@semprautilities.com>

Sent: Thursday, October 24, 2019 9:08 AM

To: SDGE EOC Regulatory Notifications <SDGEEOCRegulatoryNotifications@semprautilities.com>; 'Anthony.Noll@cpuc.ca.gov'; Beaver, Elizabeth <EBeaver@sdge.com>; Blattner, William <WBlattner@semprautilities.com>; 'Charlotte Terkeurst - CPUC SED' <charlotte.terkeurst@cpuc.ca.gov>; 'Elizaveta Malashenko - CPUC SED' <Elizaveta.malashenko@cpuc.ca.gov>; ES - EOD SDGE <ESEODSDGE@semprautilities.com>; 'ESRB-8 Compliance Filings - CPUC' <ESRB_ComplianceFilings@cpuc.ca.gov>; Faber, Clay <CFaber@sdge.com>; 'Fadi Daye - CPUC SED' <fadi.daye@cpuc.ca.gov>; 'james.miller@cpuc.ca.gov' <james.miller@cpuc.ca.gov>; Lansinger, William <WLansinger@sempra.com>; 'Leslie "Lee" Palmer - CPUC SED' <leslie.palmer@cpuc.ca.gov>; Lyons, Timothy P <TLyons@sdge.com>; Prusnek, Brian C <BPrusnek@semprautilities.com>; 'saul.gomez@cpuc.ca.gov' <saul.gomez@cpuc.ca.gov>; Steichen, Renae M <RSteichen@semprautilities.com>

Subject: RE: SDG&E Notification: PSPS Initiated - PSPS Event, October 20-26

Importance: Low

Hello,

SDG&E has implemented additional Public Safety Power Shutoffs (PSPS) in areas of San Diego County due to Santa Ana conditions and a Red Flag Warning in effect in the region.

Please see the attached spreadsheet on PSPS-related outages as of 0900 hrs. Please note, estimated restoration times are subject to change based on field patrol observations and weather conditions.

Additional information, including maps with PSPS boundaries, is available at SDGE.com.

Thank you,

SDG&E Regulatory Affairs

From: SDGE EOC Regulatory Notifications <SDGEEOCRegulatoryNotifications@semprautilities.com>

Sent: Thursday, October 24, 2019 7:19 AM

To: SDGE EOC Regulatory Notifications <SDGEEOCRegulatoryNotifications@semprautilities.com>; 'Anthony.Noll@cpuc.ca.gov'; Beaver, Elizabeth <EBeaver@sdge.com>; Blattner, William <WBlattner@semprautilities.com>; 'Charlotte Terkeurst - CPUC SED' <charlotte.terkeurst@cpuc.ca.gov>; 'Elizaveta Malashenko - CPUC SED' <Elizaveta.malashenko@cpuc.ca.gov>; ES - EOD SDGE <ESEODSDGE@semprautilities.com>; 'ESRB-8 Compliance Filings - CPUC' <ESRB_ComplianceFilings@cpuc.ca.gov>; Faber, Clay <CFaber@sdge.com>; 'Fadi Daye - CPUC SED' <fadi.daye@cpuc.ca.gov>; 'james.miller@cpuc.ca.gov' <james.miller@cpuc.ca.gov>; Lansinger, William <WLansinger@sempra.com>; 'Leslie "Lee" Palmer - CPUC SED' <leslie.palmer@cpuc.ca.gov>; Lyons, Timothy P <TLyons@sdge.com>; Prusnek, Brian C <BPrusnek@semprautilities.com>; 'saul.gomez@cpuc.ca.gov' <saul.gomez@cpuc.ca.gov>; Steichen, Renae M <RSteichen@semprautilities.com>

Subject: RE: SDG&E Notification: PSPS Initiated - PSPS Event, October 20-26

Importance: Low

Hello,

SDG&E has implemented additional Public Safety Power Shutoffs (PSPS) in areas of San Diego County due to Santa Ana conditions and a Red Flag Warning in effect in the region.

Please see the attached spreadsheet on PSPS-related outages as of 0715 hrs. Please note, estimated restoration times are subject to change based on field patrol observations and weather conditions.

Additional information, including maps with PSPS boundaries, is available at SDGE.com.

Thank you,

SDG&E Regulatory Affairs

From: SDGE EOC Regulatory Notifications <SDGEEOCRegulatoryNotifications@semprautilities.com>

Sent: Thursday, October 24, 2019 4:27 AM

To: 'Anthony.Noll@cpuc.ca.gov'; Beaver, Elizabeth <EBeaver@sdge.com>; Blattner, William <WBlattner@semprautilities.com>; 'Charlotte Terkeurst - CPUC SED' <charlotte.terkeurst@cpuc.ca.gov>; 'Elizaveta Malashenko - CPUC SED' <Elizaveta.malashenko@cpuc.ca.gov>; ES - EOD SDGE <ESEODSDGE@semprautilities.com>; 'ESRB-8 Compliance Filings - CPUC' <ESRB_ComplianceFilings@cpuc.ca.gov>; Faber, Clay <CFaber@sdge.com>; 'Fadi Daye - CPUC SED' <fadi.daye@cpuc.ca.gov>; 'james.miller@cpuc.ca.gov' <james.miller@cpuc.ca.gov>; Lansinger, William <WLansinger@sempra.com>; 'Leslie "Lee" Palmer - CPUC SED' <leslie.palmer@cpuc.ca.gov>; Lyons, Timothy P <TLyons@sdge.com>; Prusnek, Brian C <BPrusnek@semprautilities.com>; Raagas, Kirstie <KRaagas@sdge.com>; 'saul.gomez@cpuc.ca.gov' <saul.gomez@cpuc.ca.gov>; SDGE EOC Regulatory Notifications <SDGEEOCRegulatoryNotifications@semprautilities.com>; Steichen, Renae M <RSteichen@semprautilities.com>

Subject: SDG&E Notification: PSPS Initiated - PSPS Event, October 20-26

Good morning,

SDG&E has initiated Public Safety Power Shutoffs (PSPS) in areas of San Diego County due to Santa Ana conditions and a Red Flag Warning in effect in the region.

Please see the attached spreadsheet on PSPS-related outages as of 0415 hrs. Please note, estimated restoration times are subject to change based on field patrol observations and weather conditions.

Additional information, including maps with PSPS boundaries, is available at SDGE.com.

Thank you,

SDG&E Regulatory Affairs

From: SDGE EOC Regulatory Notifications <SDGEEOCRegulatoryNotifications@semprautilities.com>

Sent: Wednesday, October 23, 2019 8:48 PM

To: SDGE EOC Regulatory Notifications <SDGEEOCRegulatoryNotifications@semprautilities.com>; 'Anthony.Noll@cpuc.ca.gov'; Blattner, William <WBlattner@semprautilities.com>; 'Charlotte Terkeurst - CPUC SED' <charlotte.terkeurst@cpuc.ca.gov>; 'Elizaveta Malashenko - CPUC SED' <Elizaveta.malashenko@cpuc.ca.gov>; ES - EOD SDGE <ESEODSDGE@semprautilities.com>; ESRB-8 Compliance Filings - CPUC <ESRB_ComplianceFilings@cpuc.ca.gov>; Faber, Clay <CFaber@sdge.com>; 'Fadi Daye - CPUC SED' <fadi.daye@cpuc.ca.gov>; 'james.miller@cpuc.ca.gov' <james.miller@cpuc.ca.gov>; Lansinger, William <WLansinger@sempra.com>; 'Leslie "Lee" Palmer - CPUC SED' <leslie.palmer@cpuc.ca.gov>; Lyons, Timothy P <TLyons@sdge.com>; Prusnek, Brian C <BPrusnek@semprautilities.com>; Raagas, Kirstie <KRaagas@sdge.com>; 'saul.gomez@cpuc.ca.gov' <saul.gomez@cpuc.ca.gov>; Steichen, Renae M <RSteichen@semprautilities.com>

Subject: Corrected: SDG&E Notification: Potential PSPS Event, Oct. 20–26

Good evening,

Based on updated weather forecasts for a Santa Ana weather event and Red Flag Warning conditions expected to impact the San Diego region starting tomorrow, Thursday, October 24, SDG&E will provide advanced notification to approximately 17,701 additional customers, including 657 MBL customers, tonight. Including the notifications sent yesterday, October 22, approximately 41,465 customers, including 2,057 MBL customers, will be notified of PSPS potential impacts.

Tonight's notifications will be provided to customers in the following communities:

- Rancho Santa Fe
- San Marcos
- Poway

Additional information, including maps with PSPS boundaries, is available at SDGE.com.

We will provide an update tomorrow, Thursday, Oct. 24.

Thank you,
SDG&E Regulatory Affairs

From: SDGE EOC Regulatory Notifications <SDGEEOCRegulatoryNotifications@semprautilities.com>

Sent: Tuesday, October 22, 2019 18:19

Subject: SDG&E Notification: Potential PSPS Event, Oct. 20–26

Good evening,

SDG&E continues to monitor Santa Ana weather conditions in the San Diego area. Since our last update, the National Weather Service has upgraded the Fire Weather Watch for the region to a Red Flag Warning. The Red Flag Warning will be in effect starting at 0500 on Thursday, October 24, and continue through 1700 on Friday, October 25.

At this time SDG&E plans to provide advanced notification today, October 22, to approximately 23,944 customers—including 1,400 Medical Baseline (MBL) customers—in the following communities:

- Alpine
- Barona
- Barrett Lake
- Boulevard
- Campo
- Cuyamaca
- Descanso
- East Poway
- East Valley Center
- Julian/Shelter Valley
- Mesa Grande
- Mount Laguna
- Palomar Mountain
- Pine Valley
- Potrero
- Ramona

- Santa Ysabel
- Viejas
- Warner Springs
- Portions of Rancho Bernardo

Additional information, including maps with PSPS boundaries, is available at SDGE.com.

We will provide an update tomorrow, Wednesday, Oct. 23.

Thank you,
SDG&E Regulatory Affairs

From: SDGE EOC Regulatory Notifications <SDGEEOCRegulatoryNotifications@semprautilities.com>
Sent: Tuesday, October 22, 2019 04:04
Subject: SDG&E Notification: Potential PSPS Event, Oct. 20–26

Good morning,

SDG&E provides this courtesy update to share that we continue to monitor Santa Ana weather conditions in the San Diego region. The National Weather Service has issued a Fire Weather Watch for San Diego County mountains and valleys and Orange County inland areas from 3:00 am on Thursday, October 24, until 10:00 pm on Friday, October 25. Our EOC remains activated through the conclusion of this extended event, which is anticipated to be Saturday, October 26.

Unless there are changes requiring immediate notification, we will provide another general update later today, Tuesday, October 22.

Thank you,
SDG&E Regulatory Affairs

From: SDGE EOC Regulatory Notifications <SDGEEOCRegulatoryNotifications@semprautilities.com>
Sent: Monday, October 21, 2019 4:04 PM
Subject: RE: SDG&E Notification: Potential PSPS Event, Oct. 20–26

Good afternoon,

SDG&E provides this courtesy update to share we continue to monitor Santa Ana weather conditions in the San Diego region. The National Weather Service has issued a Fire Weather Watch for San Diego County mountains and valleys and Orange County inland areas from 3:00 am Thursday, October 24 until 10:00 pm Friday, October 25. Our EOC remains activated through the conclusion of this extended event, which is anticipated to be Saturday, October 26.

Unless there are changes requiring immediate notification, we will provide another general update Tuesday, October 22.

Thank you,
SDG&E Regulatory Affairs

From: SDGE EOC Regulatory Notifications
Sent: Monday, October 21, 2019 3:38 AM
Subject: SDG&E Notification: Potential PSPS Event, Oct. 20–22

Good morning,

Based on updated weather forecasts, SDG&E is anticipating continuing Santa Ana weather conditions in the San Diego region through Saturday, October 26. The fire potential index (FPI) will range from elevated to extreme in areas of San Diego County through Saturday, October 26. As such, SDG&E has extended this event and its EOC will remain activated through the conclusion of the event, which is anticipated to be Saturday, October 26.

We will provide another update today, Monday, October 21.

Thank you,
SDG&E Regulatory Affairs

From: SDGE EOC Regulatory Notifications <SDGFEOCRegulatoryNotifications@semprautilities.com>
Sent: Sunday, October 20, 2019 18:05
Subject: SDG&E Notification: Potential PSPS Event, Oct. 20–22

Good evening,

SDG&E has activated its Emergency Operations Center (EOC) as of 1700. There are no changes to the potential customer impacts since yesterday's update.

There are currently no active PSPS in SDG&E's service area.

Thank you,
SDG&E Regulatory Affairs

From: SDGE EOC Regulatory Notifications <SDGFEOCRegulatoryNotifications@semprautilities.com>
Sent: Saturday, October 19, 2019 13:04
Subject: RE: SDG&E Notification: Potential PSPS Event, Oct. 20–22

Good afternoon,

Weather forecasts for weak Santa Ana conditions remain in place for SDG&E's service area, starting in the afternoon on Sunday, Oct. 20 and continuing through Tuesday, Oct. 22.

SDG&E will activate its EOC at 5 p.m. on Sunday and remain staffed through the conclusion of the event.

Based on updated weather forecasts, 1,032 customers, including 57 MBL, will potentially be impacted by this event in the following communities: Cameron, Boulder Creek, Viejas, Crestwood, Boulevard and Valley Center East. There are no active de-energizations at this time.

We will provide another update tomorrow.

Thank you,

SDG&E Regulatory Affairs

From: SDGE EOC Regulatory Notifications

Sent: Friday, October 18, 2019 17:40

Subject: SDG&E Notification: Potential PSPS Event, Oct. 20–22

Good afternoon,

Weather forecasts for Santa Ana conditions in SDG&E's service area are trending down from yesterday's projections. Winds are still expected to begin in the late afternoon on Sunday, Oct. 20 and continue through Monday, Oct. 21.

SDG&E plans to activate its EOC at 5 p.m. on Sunday, Oct. 20, and remain staffed through the conclusion of the event.

At this time, SDG&E expects to provide advanced notification tomorrow morning to 20 customers, including 2 Medical Baseline (MBL), on a single circuit that will potentially be impacted in the Sill Hill/Boulder Creek areas.

We will provide another update midday tomorrow.

Thank you,
SDG&E Regulatory Affairs

From: Beaver, Elizabeth

Sent: Thursday, October 17, 2019 17:21

Subject: SDG&E Initial Notice: Potential PSPS Event, Oct. 20–22

Good afternoon,

Today, SDG&E initiated Public Safety Power Shutoff (PSPS) protocols based on Santa Ana weather conditions forecasted to impact San Diego County starting in the late afternoon on Sunday, October 20, 2019. SDG&E has not activated its Emergency Operations Center (EOC). SDG&E's EOC staff will remain in a monitoring and planning mode until further notice.

At this time, SDG&E expects to provide advanced notification to potentially impacted customers starting tomorrow, October 18.

Weather event details

- Santa Ana weather conditions are expected to begin in SDG&E's service area on Sunday, Oct. 20. Winds are expected to peak in the morning on Monday, Oct. 21 and gradually decrease by Monday evening.
- Additional information including estimated start/restoration times and potentially impacted areas/communities will be provided in our next notification.
- Fire Potential Index (FPI) on Sunday–Monday expected to be extreme in portions of San Diego County
 - FPI expected to return to below extreme levels on Tuesday, Oct. 22.

Thank you,

SDG&E Regulatory Affairs

From: [SDGE EOC Regulatory Notifications](#)
To: anthony.noll@cpuc.ca.gov; charlotte.terkerust@cpuc.ca.gov; elizaveta.malashenko@cpuc.ca.gov;
ESRB_ComplicanceFilings@cpuc.ca.gov; fadi.dave@cpuc.ca.gov; james.miller@cpuc.ca.gov;
leslie.palmer@cpuc.ca.gov; saul.gmez@cpuc.ca.gov
Cc: [Beaver, Elizabeth](#); [Blattner, William](#); [ES - EOD SDGE](#); [Faber, Clay](#); [Lansinger, William](#); [Lyons, Timothy P](#); [Prusnek, Brian C](#); [Raagas, Kirstie](#); [SDGE EOC Regulatory Notifications](#); [Steichen, Renae M](#)
Subject: PSPS Event—Re-Energization in progress (Courtesy update; once per OP)
Date: Friday, October 25, 2019 12:59:25

Good afternoon,

SDG&E continues restoration efforts for customers impacted by this PSPS event.

We are currently starting to patrol transmission circuit 625 for potential re-energization which serves the Descanso community. We will send additional communications as customers are in fact re-energized.

Thank you,
SDG&E Regulatory Affairs

From: [SDGE EOC Regulatory Notifications](#)
To: ["Anthony.Noll@cpuc.ca.gov"](mailto:Anthony.Noll@cpuc.ca.gov); ["Charlotte.Terkeurst - CPUC SED"](#); [ESRB-8 Compliance Filings - CPUC](#); saul.gomez@cpuc.ca.gov
Cc: [Beaver, Elizabeth](#); [Raagas, Kirstie](#); [SDGE EOC Regulatory Notifications](#)
Subject: FW: PSPS Event—Re-Energization in progress (Courtesy update; once per OP)
Date: Friday, October 25, 2019 13:09:02

Please see below for the most recent update from SDG&E. We are resending to those who we received bouncebacks from on the original notice.

Thank you,
SDG&E Regulatory Affairs

From: SDGE EOC Regulatory Notifications <SDGEEOCRegulatoryNotifications@semprautilities.com>
Sent: Friday, October 25, 2019 12:59
To: anthony.noll@cpuc.ca.gov; charlotte.terkerust@cpuc.ca.gov; elizaveta.malashenko@cpuc.ca.gov; ESRB_ComplicanceFilings@cpuc.ca.gov; fadi.daye@cpuc.ca.gov; james.miller@cpuc.ca.gov; leslie.palmer@cpuc.ca.gov; saul.gmez@cpuc.ca.gov
Cc: Beaver, Elizabeth <EBeaver@sdge.com>; Blattner, William <WBlattner@semprautilities.com>; ES - EOD SDGE <ESEODSDGE@semprautilities.com>; Faber, Clay <CFaber@sdge.com>; Lansinger, William <WLansinger@sempra.com>; Lyons, Timothy P <TLyons@sdge.com>; Prusnek, Brian C <BPrusnek@semprautilities.com>; Raagas, Kirstie <KRagas@sdge.com>; SDGE EOC Regulatory Notifications <SDGEEOCRegulatoryNotifications@semprautilities.com>; Steichen, Renae M <RSteichen@semprautilities.com>
Subject: PSPS Event—Re-Energization in progress (Courtesy update; once per OP)

Good afternoon,

SDG&E continues restoration efforts for customers impacted by this PSPS event.

We are currently starting to patrol transmission circuit 625 for potential re-energization which serves the Descanso community. We will send additional communications as customers are in fact re-energized.

Thank you,
SDG&E Regulatory Affairs

From: [SDGE EOC Regulatory Notifications](#)
To: ["Anthony.Noll@cpuc.ca.gov"](#); [Beaver, Elizabeth](#); [Blattner, William](#); ["Charlotte Terkeurst - CPUC SED"](#); ["Elizaveta Malashenko - CPUC SED"](#); [Emergency Operations](#); [ESRB-8 Compliance Filings - CPUC](#); [Faber, Clay](#); ["Fadi Daye - CPUC SED"](#); [james.miller@cpuc.ca.gov](#); [Lansinger, William](#); ["Leslie "Lee" Palmer - CPUC SED"](#); [Lyons, Timothy P](#); [Prusnek, Brian C](#); [Raagas, Kirstie](#); [saul.gomez@cpuc.ca.gov](#); [SDGE EOC Regulatory Notifications](#); [Steichen, Renae M](#)
Subject: RE: SDG&E Notification: Restoration Efforts in Progress - PSPS Event, October 20-26
Date: Saturday, October 26, 2019 00:50:17
Attachments: [SDGE Outages Detail 10-26-19 0045.xlsx](#)

Good morning,

SDG&E continues restoration efforts for customers impacted by this PSPS event.

We will continue to provide notifications once per operating period (12 hours) until restoration is complete, unless additional PSPS occur. Please see attached for the current status of de-energizations. As of 00:45, there are 7,453 customers impacted by PSPS, including 324 MBL customers.

Thank you,
SDG&E Regulatory Affairs

From: SDGE EOC Regulatory Notifications <SDGEEOCRegulatoryNotifications@semprautilities.com>
Sent: Friday, October 25, 2019 13:09
Subject: FW: PSPS Event—Re-Energization in progress (Courtesy update; once per OP)

Please see below for the most recent update from SDG&E. We are resending to those who we received bouncebacks from on the original notice.

Thank you,
SDG&E Regulatory Affairs

From: SDGE EOC Regulatory Notifications <SDGEEOCRegulatoryNotifications@semprautilities.com>
Sent: Friday, October 25, 2019 12:59
Subject: PSPS Event—Re-Energization in progress (Courtesy update; once per OP)

Good afternoon,

SDG&E continues restoration efforts for customers impacted by this PSPS event.

We are currently starting to patrol transmission circuit 625 for potential re-energization which serves the Descanso community. We will send additional communications as customers are in fact re-energized.

Thank you,
SDG&E Regulatory Affairs

From: SDGE EOC Regulatory Notifications <SDGEEOCRegulatoryNotifications@semprautilities.com>
Sent: Friday, October 25, 2019 11:23
Subject: RE: SDG&E Notification: PPS Initiated - PPS Event, October 20-26

Hello,

SDG&E has implemented additional Public Safety Power Shutoffs (PSPS) in areas of San Diego County due to Santa Ana conditions and a Red Flag Warning in effect in the region.

Please see the attached spreadsheet on PSPS-related outages as of 1100 hrs. At this time, SDG&E has implemented PSPS for 56 circuits/devices, impacting 19,588 customers, including 1,462 MBL customers. Please note, estimated restoration times are subject to change based on field patrol observations and weather conditions.

Additionally, SDG&E has started the re-energization process for customers impacted by the PSPS event.

Additional information, including maps with PSPS boundaries, is available at SDGE.com.

Thank you,

SDG&E Regulatory Affairs

From: SDGE EOC Regulatory Notifications <SDGEEOCRegulatoryNotifications@semprautilities.com>

Sent: Friday, October 25, 2019 9:10 AM

Subject: RE: SDG&E Notification: PSPS Initiated - PSPS Event, October 20-26

Hello,

SDG&E has implemented additional Public Safety Power Shutoffs (PSPS) in areas of San Diego County due to Santa Ana conditions and a Red Flag Warning in effect in the region.

Please see the attached spreadsheet on PSPS-related outages as of 0900 hrs. At this time, SDG&E has implemented PSPS for 55 circuits/devices, impacting 19,252 customers, including 1,440 MBL customers. Please note, estimated restoration times are subject to change based on field patrol observations and weather conditions.

Additional information, including maps with PSPS boundaries, is available at SDGE.com.

Thank you,

SDG&E Regulatory Affairs

From: SDGE EOC Regulatory Notifications <SDGEEOCRegulatoryNotifications@semprautilities.com>
Sent: Friday, October 25, 2019 7:21 AM
Subject: RE: SDG&E Notification: PSPS Initiated - PSPS Event, October 20-26

Hello,

SDG&E has implemented additional Public Safety Power Shutoffs (PSPS) in areas of San Diego County due to Santa Ana conditions and a Red Flag Warning in effect in the region.

Please see the attached spreadsheet on PSPS-related outages as of 0700 hrs. Please note, estimated restoration times are subject to change based on field patrol observations and weather conditions.

Additional information, including maps with PSPS boundaries, is available at SDGE.com.

Thank you,

SDG&E Regulatory Affairs

From: SDGE EOC Regulatory Notifications <SDGEEOCRegulatoryNotifications@semprautilities.com>
Sent: Friday, October 25, 2019 4:01 AM
Subject: RE: SDG&E Notification: PSPS Initiated - PSPS Event, October 20-26

Hello,

SDG&E has implemented additional Public Safety Power Shutoffs (PSPS) in areas of San Diego County due to Santa Ana conditions and a Red Flag Warning in effect in the region.

Please see the attached spreadsheet on PSPS-related outages as of 0400 hrs. Please note, estimated restoration times are subject to change based on field patrol observations and weather conditions.

Additional information, including maps with PSPS boundaries, is available at SDGE.com.

Thank you,

SDG&E Regulatory Affairs

From: SDGE EOC Regulatory Notifications <SDGEEOCRegulatoryNotifications@semprautilities.com>
Sent: Friday, October 25, 2019 2:04 AM
Subject: RE: SDG&E Notification: PSPS Initiated - PSPS Event, October 20-26

Hello,

SDG&E has implemented additional Public Safety Power Shutoffs (PSPS) in areas of San Diego County

due to Santa Ana conditions and a Red Flag Warning in effect in the region.

Please see the attached spreadsheet on PSPS-related outages as of 0200 hrs. Please note, estimated restoration times are subject to change based on field patrol observations and weather conditions.

Additional information, including maps with PSPS boundaries, is available at SDGE.com.

Thank you,

SDG&E Regulatory Affairs

From: SDGE EOC Regulatory Notifications <SDGEEOCRegulatoryNotifications@semprautilities.com>

Sent: Friday, October 25, 2019 12:12 AM

Subject: RE: SDG&E Notification: PSPS Initiated - PPS Event, October 20-26

Hello,

SDG&E has implemented additional Public Safety Power Shutoffs (PSPS) in areas of San Diego County due to Santa Ana conditions and a Red Flag Warning in effect in the region.

Please see the attached spreadsheet on PSPS-related outages as of 2400 hrs. Please note, estimated restoration times are subject to change based on field patrol observations and weather conditions.

Additional information, including maps with PSPS boundaries, is available at SDGE.com.

Thank you,

SDG&E Regulatory Affairs

From: SDGE EOC Regulatory Notifications <SDGEEOCRegulatoryNotifications@semprautilities.com>

Sent: Thursday, October 24, 2019 11:04 PM

Subject: RE: SDG&E Notification: PPS Initiated - PPS Event, October 20-26

Hello,

SDG&E has implemented additional Public Safety Power Shutoffs (PSPS) in areas of San Diego County due to Santa Ana conditions and a Red Flag Warning in effect in the region.

Please see the attached spreadsheet on PPS-related outages as of 2300 hrs. Please note, estimated restoration times are subject to change based on field patrol observations and weather conditions.

Additional information, including maps with PPS boundaries, is available at SDGE.com.

Thank you,

SDG&E Regulatory Affairs

From: SDGE EOC Regulatory Notifications <SDGEEOCRegulatoryNotifications@semprautilities.com>

Sent: Thursday, October 24, 2019 9:06 PM

Subject: SDG&E Notification: PSPS Initiated - PPS Event, October 20-26

Hello,

SDG&E has implemented additional Public Safety Power Shutoffs (PSPS) in areas of San Diego County due to Santa Ana conditions and a Red Flag Warning in effect in the region.

Please see the attached spreadsheet on PSPS-related outages as of 2100 hrs. Please note, estimated restoration times are subject to change based on field patrol observations and weather conditions.

Additional information, including maps with PSPS boundaries, is available at SDGE.com.

Thank you,

SDG&E Regulatory Affairs

From: SDGE EOC Regulatory Notifications <SDGEEOCRegulatoryNotifications@semprautilities.com>

Sent: Thursday, October 24, 2019 2:08 PM

Subject: SDG&E Notification: PPS Initiated - PPS Event, October 20-26

Hello,

SDG&E has implemented additional Public Safety Power Shutoffs (PSPS) in areas of San Diego County due to Santa Ana conditions and a Red Flag Warning in effect in the region.

Please see the attached spreadsheet on PSPS-related outages as of 1400 hrs. Please note, estimated restoration times are subject to change based on field patrol observations and weather conditions.

Additional information, including maps with PSPS boundaries, is available at SDGE.com.

Thank you,

SDG&E Regulatory Affairs

From: SDGE EOC Regulatory Notifications <SDGEEOCRegulatoryNotifications@semprautilities.com>

Sent: Thursday, October 24, 2019 12:48 PM

Subject: SDG&E Notification: PPS Initiated - PPS Event, October 20-26

Hello,

SDG&E has implemented additional Public Safety Power Shutoffs (PSPS) in areas of San Diego County due to Santa Ana conditions and a Red Flag Warning in effect in the region.

Please see the attached spreadsheet on PSPS-related outages as of 1245 hrs. Please note, estimated restoration times are subject to change based on field patrol observations and weather conditions.

Additional information, including maps with PSPS boundaries, is available at SDGE.com.

Thank you,

SDG&E Regulatory Affairs

From: SDGE EOC Regulatory Notifications <SDGEEOCRegulatoryNotifications@semprautilities.com>

Sent: Thursday, October 24, 2019 10:15 AM

Subject: RE: SDG&E Notification: PSPS Initiated - PSPS Event, October 20-26

Hello,

SDG&E has implemented additional Public Safety Power Shutoffs (PSPS) in areas of San Diego County due to Santa Ana conditions and a Red Flag Warning in effect in the region.

Please see the attached spreadsheet on PSPS-related outages as of 1015 hrs. Please note, estimated restoration times are subject to change based on field patrol observations and weather conditions.

Additional information, including maps with PSPS boundaries, is available at SDGE.com.

Thank you,

SDG&E Regulatory Affairs

From: SDGE EOC Regulatory Notifications <SDGEEOCRegulatoryNotifications@semprautilities.com>

Sent: Thursday, October 24, 2019 9:08 AM

Subject: RE: SDG&E Notification: PSPS Initiated - PSPS Event, October 20-26

Hello,

SDG&E has implemented additional Public Safety Power Shutoffs (PSPS) in areas of San Diego County due to Santa Ana conditions and a Red Flag Warning in effect in the region.

Please see the attached spreadsheet on PSPS-related outages as of 0900 hrs. Please note, estimated

restoration times are subject to change based on field patrol observations and weather conditions.

Additional information, including maps with PSPS boundaries, is available at SDGE.com.

Thank you,

SDG&E Regulatory Affairs

From: SDGE EOC Regulatory Notifications <SDGEEOCRegulatoryNotifications@semprautilities.com>

Sent: Thursday, October 24, 2019 7:19 AM

Subject: RE: SDG&E Notification: PSPS Initiated - PSPS Event, October 20-26

Hello,

SDG&E has implemented additional Public Safety Power Shutoffs (PSPS) in areas of San Diego County due to Santa Ana conditions and a Red Flag Warning in effect in the region.

Please see the attached spreadsheet on PSPS-related outages as of 0715 hrs. Please note, estimated restoration times are subject to change based on field patrol observations and weather conditions.

Additional information, including maps with PSPS boundaries, is available at SDGE.com.

Thank you,

SDG&E Regulatory Affairs

From: SDGE EOC Regulatory Notifications <SDGEEOCRegulatoryNotifications@semprautilities.com>

Sent: Thursday, October 24, 2019 4:27 AM

Subject: SDG&E Notification: PSPS Initiated - PSPS Event, October 20-26

Good morning,

SDG&E has initiated Public Safety Power Shutoffs (PSPS) in areas of San Diego County due to Santa Ana conditions and a Red Flag Warning in effect in the region.

Please see the attached spreadsheet on PSPS-related outages as of 0415 hrs. Please note, estimated restoration times are subject to change based on field patrol observations and weather conditions.

Additional information, including maps with PSPS boundaries, is available at SDGE.com.

Thank you,

SDG&E Regulatory Affairs

From: SDGE EOC Regulatory Notifications <SDGEEOCRegulatoryNotifications@semprautilities.com>
Sent: Wednesday, October 23, 2019 8:48 PM
Subject: Corrected: SDG&E Notification: Potential PSPS Event, Oct. 20–26

Good evening,

Based on updated weather forecasts for a Santa Ana weather event and Red Flag Warning conditions expected to impact the San Diego region starting tomorrow, Thursday, October 24, SDG&E will provide advanced notification to approximately 17,701 additional customers, including 657 MBL customers, tonight. Including the notifications sent yesterday, October 22, approximately 41,465 customers, including 2,057 MBL customers, will be notified of PSPS potential impacts.

Tonight's notifications will be provided to customers in the following communities:

- Rancho Santa Fe
- San Marcos
- Poway

Additional information, including maps with PSPS boundaries, is available at SDGE.com.

We will provide an update tomorrow, Thursday, Oct. 24.

Thank you,
SDG&E Regulatory Affairs

From: SDGE EOC Regulatory Notifications <SDGEEOCRegulatoryNotifications@semprautilities.com>
Sent: Tuesday, October 22, 2019 18:19
Subject: SDG&E Notification: Potential PSPS Event, Oct. 20–26

Good evening,

SDG&E continues to monitor Santa Ana weather conditions in the San Diego area. Since our last update, the National Weather Service has upgraded the Fire Weather Watch for the region to a Red Flag Warning. The Red Flag Warning will be in effect starting at 0500 on Thursday, October 24, and continue through 1700 on Friday, October 25.

At this time SDG&E plans to provide advanced notification today, October 22, to approximately 23,944 customers—including 1,400 Medical Baseline (MBL) customers—in the following communities:

- Alpine
- Barona
- Barrett Lake
- Boulevard
- Campo
- Cuyamaca
- Descanso
- East Poway
- East Valley Center

- Julian/Shelter Valley
- Mesa Grande
- Mount Laguna
- Palomar Mountain
- Pine Valley
- Potrero
- Ramona
- Santa Ysabel
- Viejas
- Warner Springs
- Portions of Rancho Bernardo

Additional information, including maps with PSPS boundaries, is available at SDGE.com.

We will provide an update tomorrow, Wednesday, Oct. 23.

Thank you,
SDG&E Regulatory Affairs

From: SDGE EOC Regulatory Notifications <SDGFEOCRegulatoryNotifications@semprautilities.com>

Sent: Tuesday, October 22, 2019 04:04

Subject: SDG&E Notification: Potential PSPS Event, Oct. 20–26

Good morning,

SDG&E provides this courtesy update to share that we continue to monitor Santa Ana weather conditions in the San Diego region. The National Weather Service has issued a Fire Weather Watch for San Diego County mountains and valleys and Orange County inland areas from 3:00 am on Thursday, October 24, until 10:00 pm on Friday, October 25. Our EOC remains activated through the conclusion of this extended event, which is anticipated to be Saturday, October 26.

Unless there are changes requiring immediate notification, we will provide another general update later today, Tuesday, October 22.

Thank you,
SDG&E Regulatory Affairs

From: SDGE EOC Regulatory Notifications <SDGFEOCRegulatoryNotifications@semprautilities.com>

Sent: Monday, October 21, 2019 4:04 PM

Subject: RE: SDG&E Notification: Potential PSPS Event, Oct. 20–26

Good afternoon,

SDG&E provides this courtesy update to share we continue to monitor Santa Ana weather conditions in the San Diego region. The National Weather Service has issued a Fire Weather Watch for San Diego County mountains and valleys and Orange County inland areas from 3:00 am Thursday, October 24 until 10:00 pm Friday, October 25. Our EOC remains activated through the conclusion of this extended event, which is anticipated to be

Saturday, October 26.

Unless there are changes requiring immediate notification, we will provide another general update Tuesday, October 22.

Thank you,
SDG&E Regulatory Affairs

From: SDGE EOC Regulatory Notifications
Sent: Monday, October 21, 2019 3:38 AM
Subject: SDG&E Notification: Potential PSPS Event, Oct. 20–22

Good morning,

Based on updated weather forecasts, SDG&E is anticipating continuing Santa Ana weather conditions in the San Diego region through Saturday, October 26. The fire potential index (FPI) will range from elevated to extreme in areas of San Diego County through Saturday, October 26. As such, SDG&E has extended this event and its EOC will remain activated through the conclusion of the event, which is anticipated to be Saturday, October 26.

We will provide another update today, Monday, October 21.

Thank you,
SDG&E Regulatory Affairs

From: SDGE EOC Regulatory Notifications <SDGEEOCRegulatoryNotifications@semprautilities.com>
Sent: Sunday, October 20, 2019 18:05
Subject: SDG&E Notification: Potential PSPS Event, Oct. 20–22

Good evening,

SDG&E has activated its Emergency Operations Center (EOC) as of 1700. There are no changes to the potential customer impacts since yesterday's update.

There are currently no active PSPS in SDG&E's service area.

Thank you,
SDG&E Regulatory Affairs

From: SDGE EOC Regulatory Notifications <SDGEEOCRegulatoryNotifications@semprautilities.com>
Sent: Saturday, October 19, 2019 13:04
Subject: RE: SDG&E Notification: Potential PSPS Event, Oct. 20–22

Good afternoon,

Weather forecasts for weak Santa Ana conditions remain in place for SDG&E's service area, starting in the afternoon on Sunday, Oct. 20 and continuing through Tuesday, Oct. 22.

SDG&E will activate its EOC at 5 p.m. on Sunday and remain staffed through the conclusion of the event.

Based on updated weather forecasts, 1,032 customers, including 57 MBL, will potentially be impacted by this event in the following communities: Cameron, Boulder Creek, Viejas, Crestwood, Boulevard and Valley Center East. There are no active de-energizations at this time.

We will provide another update tomorrow.

Thank you,
SDG&E Regulatory Affairs

From: SDGE EOC Regulatory Notifications
Sent: Friday, October 18, 2019 17:40
Subject: SDG&E Notification: Potential PSPS Event, Oct. 20–22

Good afternoon,

Weather forecasts for Santa Ana conditions in SDG&E's service area are trending down from yesterday's projections. Winds are still expected to begin in the late afternoon on Sunday, Oct. 20 and continue through Monday, Oct. 21.

SDG&E plans to activate its EOC at 5 p.m. on Sunday, Oct. 20, and remain staffed through the conclusion of the event.

At this time, SDG&E expects to provide advanced notification tomorrow morning to 20 customers, including 2 Medical Baseline (MBL), on a single circuit that will potentially be impacted in the Sill Hill/Boulder Creek areas.

We will provide another update midday tomorrow.

Thank you,
SDG&E Regulatory Affairs

From: Beaver, Elizabeth
Sent: Thursday, October 17, 2019 17:21
Subject: SDG&E Initial Notice: Potential PSPS Event, Oct. 20–22

Good afternoon,

Today, SDG&E initiated Public Safety Power Shutoff (PSPS) protocols based on Santa Ana weather conditions forecasted to impact San Diego County starting in the late afternoon on Sunday, October 20, 2019. SDG&E has not activated its Emergency Operations Center (EOC). SDG&E's EOC staff will remain in a monitoring and planning mode until further notice.

At this time, SDG&E expects to provide advanced notification to potentially impacted customers starting tomorrow, October 18.

Weather event details

- Santa Ana weather conditions are expected to begin in SDG&E's service area on Sunday, Oct. 20. Winds are expected to peak in the morning on Monday, Oct. 21 and

gradually decrease by Monday evening.

- Additional information including estimated start/restoration times and potentially impacted areas/communities will be provided in our next notification.
- Fire Potential Index (FPI) on Sunday–Monday expected to be extreme in portions of San Diego County
 - FPI expected to return to below extreme levels on Tuesday, Oct. 22.

Thank you,
SDG&E Regulatory Affairs

From: [SDGE EOC Regulatory Notifications](#)
To: [SDGE EOC Regulatory Notifications](#); "Anthony.Noll@cpuc.ca.gov"; [Blattner, William](#); "[Charlotte Terkeurst - CPUC SED](#)"; "[Elizaveta Malashenko - CPUC SED](#)"; [Emergency Operations](#); [ESRB-8 Compliance Filings - CPUC](#); [Faber, Clay](#); "[Fadi Daye - CPUC SED](#)"; james.miller@cpuc.ca.gov; [Lansinger, William](#); "[Leslie "Lee" Palmer - CPUC SED](#)"; [Lyons, Timothy P](#); [Prusnek, Brian C](#); [Raagas, Kirstie](#); saul.gomez@cpuc.ca.gov; [Steichen, Renae M](#)
Subject: SDG&E Notification: PSPS Event Extended through at least October 29
Date: Saturday, October 26, 2019 02:19:10

Good morning,

Based on updated weather forecasts, SDG&E is anticipating continuing Santa Ana weather conditions in the San Diego region through at least Tuesday, October 29. The National Weather Service has issued a Fire Weather Watch for portions of San Diego and Orange counties for Monday, Oct. 28. The fire potential index (FPI) will range from elevated to extreme in areas of San Diego County through Tuesday, October 29. As such, SDG&E has extended this event and its EOC will remain activated through the conclusion of the event, which is now anticipated to be Tuesday, October 29.

We will provide another update today, Saturday, October 26.

Thank you,
SDG&E Regulatory Affairs

From: SDGE EOC Regulatory Notifications <SDGEEOCRegulatoryNotifications@semprautilities.com>
Sent: Saturday, October 26, 2019 00:50
To: 'Anthony.Noll@cpuc.ca.gov'; Beaver, Elizabeth <EBeaver@sdge.com>; Blattner, William <WBlattner@semprautilities.com>; 'Charlotte Terkeurst - CPUC SED' <charlotte.terkeurst@cpuc.ca.gov>; 'Elizaveta Malashenko - CPUC SED' <Elizaveta.malashenko@cpuc.ca.gov>; Emergency Operations <EmergencyOperations@semprautilities.com>; ESRB-8 Compliance Filings - CPUC <ESRB_ComplianceFilings@cpuc.ca.gov>; Faber, Clay <CFaber@sdge.com>; 'Fadi Daye - CPUC SED' <fadi.daye@cpuc.ca.gov>; james.miller@cpuc.ca.gov; Lansinger, William <WLansinger@sempra.com>; 'Leslie "Lee" Palmer - CPUC SED' <leslie.palmer@cpuc.ca.gov>; Lyons, Timothy P <TLyons@sdge.com>; Prusnek, Brian C <BPrusnek@semprautilities.com>; Raagas, Kirstie <KRagas@sdge.com>; saul.gomez@cpuc.ca.gov; SDGE EOC Regulatory Notifications <SDGEEOCRegulatoryNotifications@semprautilities.com>; Steichen, Renae M <RSteichen@semprautilities.com>
Subject: RE: SDG&E Notification: Restoration Efforts in Progress - PSPS Event, October 20-26

Good morning,

SDG&E continues restoration efforts for customers impacted by this PSPS event.

We will continue to provide notifications once per operating period (12 hours) until restoration is complete, unless additional PSPS occur. Please see attached for the current status of de-energizations. As of 00:45, there are 7,453 customers impacted by PSPS, including 324 MBL customers.

Thank you,
SDG&E Regulatory Affairs

From: SDGE EOC Regulatory Notifications <SDGEEOCRegulatoryNotifications@semprautilities.com>
Sent: Friday, October 25, 2019 13:09
Subject: FW: PSPS Event—Re-Energization in progress (Courtesy update; once per OP)

Please see below for the most recent update from SDG&E. We are resending to those who we received bouncebacks from on the original notice.

**Thank you,
SDG&E Regulatory Affairs**

From: SDGE EOC Regulatory Notifications <SDGEEOCRegulatoryNotifications@semprautilities.com>
Sent: Friday, October 25, 2019 12:59
Subject: PSPS Event—Re-Energization in progress (Courtesy update; once per OP)

Good afternoon,

SDG&E continues restoration efforts for customers impacted by this PPS event.

We are currently starting to patrol transmission circuit 625 for potential re-energization which serves the Descanso community. We will send additional communications as customers are in fact re-energized.

**Thank you,
SDG&E Regulatory Affairs**

From: SDGE EOC Regulatory Notifications <SDGEEOCRegulatoryNotifications@semprautilities.com>
Sent: Friday, October 25, 2019 11:23
Subject: RE: SDG&E Notification: PPS Initiated - PPS Event, October 20-26

Hello,

SDG&E has implemented additional Public Safety Power Shutoffs (PSPS) in areas of San Diego County due to Santa Ana conditions and a Red Flag Warning in effect in the region.

Please see the attached spreadsheet on PSPS-related outages as of 1100 hrs. At this time, SDG&E has implemented PSPS for 56 circuits/devices, impacting 19,588 customers, including 1,462 MBL customers. Please note, estimated restoration times are subject to change based on field patrol observations and weather conditions.

Additionally, SDG&E has started the re-energization process for customers impacted by the PSPS event.

Additional information, including maps with PSPS boundaries, is available at SDGE.com.

Thank you,

SDG&E Regulatory Affairs

From: SDGE EOC Regulatory Notifications <SDGEEOCRegulatoryNotifications@semprautilities.com>

Sent: Friday, October 25, 2019 9:10 AM

Subject: RE: SDG&E Notification: PSPS Initiated - PSPS Event, October 20-26

Hello,

SDG&E has implemented additional Public Safety Power Shutoffs (PSPS) in areas of San Diego County due to Santa Ana conditions and a Red Flag Warning in effect in the region.

Please see the attached spreadsheet on PSPS-related outages as of 0900 hrs. At this time, SDG&E has implemented PSPS for 55 circuits/devices, impacting 19,252 customers, including 1,440 MBL customers. Please note, estimated restoration times are subject to change based on field patrol observations and weather conditions.

Additional information, including maps with PSPS boundaries, is available at SDGE.com.

Thank you,

SDG&E Regulatory Affairs

From: SDGE EOC Regulatory Notifications <SDGEEOCRegulatoryNotifications@semprautilities.com>

Sent: Friday, October 25, 2019 7:21 AM

Subject: RE: SDG&E Notification: PSPS Initiated - PSPS Event, October 20-26

Hello,

SDG&E has implemented additional Public Safety Power Shutoffs (PSPS) in areas of San Diego County due to Santa Ana conditions and a Red Flag Warning in effect in the region.

Please see the attached spreadsheet on PSPS-related outages as of 0700 hrs. Please note, estimated restoration times are subject to change based on field patrol observations and weather conditions.

Additional information, including maps with PSPS boundaries, is available at SDGE.com.

Thank you,

SDG&E Regulatory Affairs

From: SDGE EOC Regulatory Notifications <SDGEEOCRegulatoryNotifications@semprautilities.com>
Sent: Friday, October 25, 2019 4:01 AM
Subject: RE: SDG&E Notification: PSPS Initiated - PSPS Event, October 20-26

Hello,

SDG&E has implemented additional Public Safety Power Shutoffs (PSPS) in areas of San Diego County due to Santa Ana conditions and a Red Flag Warning in effect in the region.

Please see the attached spreadsheet on PSPS-related outages as of 0400 hrs. Please note, estimated restoration times are subject to change based on field patrol observations and weather conditions.

Additional information, including maps with PSPS boundaries, is available at SDGE.com.

Thank you,

SDG&E Regulatory Affairs

From: SDGE EOC Regulatory Notifications <SDGEEOCRegulatoryNotifications@semprautilities.com>
Sent: Friday, October 25, 2019 2:04 AM
Subject: RE: SDG&E Notification: PSPS Initiated - PSPS Event, October 20-26

Hello,

SDG&E has implemented additional Public Safety Power Shutoffs (PSPS) in areas of San Diego County due to Santa Ana conditions and a Red Flag Warning in effect in the region.

Please see the attached spreadsheet on PSPS-related outages as of 0200 hrs. Please note, estimated restoration times are subject to change based on field patrol observations and weather conditions.

Additional information, including maps with PSPS boundaries, is available at SDGE.com.

Thank you,

SDG&E Regulatory Affairs

From: SDGE EOC Regulatory Notifications <SDGEEOCRegulatoryNotifications@semprautilities.com>
Sent: Friday, October 25, 2019 12:12 AM
Subject: RE: SDG&E Notification: PSPS Initiated - PSPS Event, October 20-26

Hello,

SDG&E has implemented additional Public Safety Power Shutoffs (PSPS) in areas of San Diego County due to Santa Ana conditions and a Red Flag Warning in effect in the region.

Please see the attached spreadsheet on PSPS-related outages as of 2400 hrs. Please note, estimated restoration times are subject to change based on field patrol observations and weather conditions.

Additional information, including maps with PSPS boundaries, is available at SDGE.com.

Thank you,

SDG&E Regulatory Affairs

From: SDGE EOC Regulatory Notifications <SDGEEOCRegulatoryNotifications@semprautilities.com>

Sent: Thursday, October 24, 2019 11:04 PM

Subject: RE: SDG&E Notification: PSPS Initiated - PSPS Event, October 20-26

Hello,

SDG&E has implemented additional Public Safety Power Shutoffs (PSPS) in areas of San Diego County due to Santa Ana conditions and a Red Flag Warning in effect in the region.

Please see the attached spreadsheet on PSPS-related outages as of 2300 hrs. Please note, estimated restoration times are subject to change based on field patrol observations and weather conditions.

Additional information, including maps with PSPS boundaries, is available at SDGE.com.

Thank you,

SDG&E Regulatory Affairs

From: SDGE EOC Regulatory Notifications <SDGEEOCRegulatoryNotifications@semprautilities.com>

Sent: Thursday, October 24, 2019 9:06 PM

Subject: SDG&E Notification: PSPS Initiated - PSPS Event, October 20-26

Hello,

SDG&E has implemented additional Public Safety Power Shutoffs (PSPS) in areas of San Diego County due to Santa Ana conditions and a Red Flag Warning in effect in the region.

Please see the attached spreadsheet on PSPS-related outages as of 2100 hrs. Please note, estimated restoration times are subject to change based on field patrol observations and weather conditions.

Additional information, including maps with PSPS boundaries, is available at SDGE.com.

Thank you,

SDG&E Regulatory Affairs

From: SDGE EOC Regulatory Notifications <SDGEEOCRegulatoryNotifications@semprautilities.com>

Sent: Thursday, October 24, 2019 2:08 PM

Subject: SDG&E Notification: PSPS Initiated - PSPS Event, October 20-26

Hello,

SDG&E has implemented additional Public Safety Power Shutoffs (PSPS) in areas of San Diego County due to Santa Ana conditions and a Red Flag Warning in effect in the region.

Please see the attached spreadsheet on PSPS-related outages as of 1400 hrs. Please note, estimated restoration times are subject to change based on field patrol observations and weather conditions.

Additional information, including maps with PSPS boundaries, is available at SDGE.com.

Thank you,

SDG&E Regulatory Affairs

From: SDGE EOC Regulatory Notifications <SDGEEOCRegulatoryNotifications@semprautilities.com>

Sent: Thursday, October 24, 2019 12:48 PM

Subject: SDG&E Notification: PSPS Initiated - PSPS Event, October 20-26

Hello,

SDG&E has implemented additional Public Safety Power Shutoffs (PSPS) in areas of San Diego County due to Santa Ana conditions and a Red Flag Warning in effect in the region.

Please see the attached spreadsheet on PSPS-related outages as of 1245 hrs. Please note, estimated restoration times are subject to change based on field patrol observations and weather conditions.

Additional information, including maps with PSPS boundaries, is available at SDGE.com.

Thank you,

SDG&E Regulatory Affairs

From: SDGE EOC Regulatory Notifications <SDGEEOCRegulatoryNotifications@semprautilities.com>
Sent: Thursday, October 24, 2019 10:15 AM
Subject: RE: SDG&E Notification: PSPS Initiated - PSPS Event, October 20-26

Hello,

SDG&E has implemented additional Public Safety Power Shutoffs (PSPS) in areas of San Diego County due to Santa Ana conditions and a Red Flag Warning in effect in the region.

Please see the attached spreadsheet on PSPS-related outages as of 1015 hrs. Please note, estimated restoration times are subject to change based on field patrol observations and weather conditions.

Additional information, including maps with PSPS boundaries, is available at SDGE.com.

Thank you,

SDG&E Regulatory Affairs

From: SDGE EOC Regulatory Notifications <SDGEEOCRegulatoryNotifications@semprautilities.com>
Sent: Thursday, October 24, 2019 9:08 AM
Subject: RE: SDG&E Notification: PSPS Initiated - PSPS Event, October 20-26

Hello,

SDG&E has implemented additional Public Safety Power Shutoffs (PSPS) in areas of San Diego County due to Santa Ana conditions and a Red Flag Warning in effect in the region.

Please see the attached spreadsheet on PSPS-related outages as of 0900 hrs. Please note, estimated restoration times are subject to change based on field patrol observations and weather conditions.

Additional information, including maps with PSPS boundaries, is available at SDGE.com.

Thank you,

SDG&E Regulatory Affairs

From: SDGE EOC Regulatory Notifications <SDGEEOCRegulatoryNotifications@semprautilities.com>
Sent: Thursday, October 24, 2019 7:19 AM
Subject: RE: SDG&E Notification: PSPS Initiated - PSPS Event, October 20-26

Hello,

SDG&E has implemented additional Public Safety Power Shutoffs (PSPS) in areas of San Diego County due to Santa Ana conditions and a Red Flag Warning in effect in the region.

Please see the attached spreadsheet on PSPS-related outages as of 0715 hrs. Please note, estimated restoration times are subject to change based on field patrol observations and weather conditions.

Additional information, including maps with PSPS boundaries, is available at SDGE.com.

Thank you,

SDG&E Regulatory Affairs

From: SDGE EOC Regulatory Notifications <SDGEEOCRegulatoryNotifications@semprautilities.com>

Sent: Thursday, October 24, 2019 4:27 AM

Subject: SDG&E Notification: PSPS Initiated - PSPS Event, October 20-26

Good morning,

SDG&E has initiated Public Safety Power Shutoffs (PSPS) in areas of San Diego County due to Santa Ana conditions and a Red Flag Warning in effect in the region.

Please see the attached spreadsheet on PSPS-related outages as of 0415 hrs. Please note, estimated restoration times are subject to change based on field patrol observations and weather conditions.

Additional information, including maps with PSPS boundaries, is available at SDGE.com.

Thank you,

SDG&E Regulatory Affairs

From: SDGE EOC Regulatory Notifications <SDGEEOCRegulatoryNotifications@semprautilities.com>

Sent: Wednesday, October 23, 2019 8:48 PM

Subject: Corrected: SDG&E Notification: Potential PSPS Event, Oct. 20–26

Good evening,

Based on updated weather forecasts for a Santa Ana weather event and Red Flag Warning conditions expected to impact the San Diego region starting tomorrow, Thursday, October 24, SDG&E will provide advanced notification to approximately 17,701 additional customers, including 657 MBL customers, tonight. Including the notifications sent yesterday, October 22, approximately 41,465 customers, including 2,057 MBL customers, will be notified of PSPS potential impacts.

Tonight's notifications will be provided to customers in the following communities:

- **Rancho Santa Fe**
- **San Marcos**
- **Poway**

Additional information, including maps with PSPS boundaries, is available at SDGE.com.

We will provide an update tomorrow, Thursday, Oct. 24.

Thank you,
SDG&E Regulatory Affairs

From: SDGE EOC Regulatory Notifications <SDGEEOCRegulatoryNotifications@semprautilities.com>

Sent: Tuesday, October 22, 2019 18:19

Subject: SDG&E Notification: Potential PSPS Event, Oct. 20–26

Good evening,

SDG&E continues to monitor Santa Ana weather conditions in the San Diego area. Since our last update, the National Weather Service has upgraded the Fire Weather Watch for the region to a Red Flag Warning. The Red Flag Warning will be in effect starting at 0500 on Thursday, October 24, and continue through 1700 on Friday, October 25.

At this time SDG&E plans to provide advanced notification today, October 22, to approximately 23,944 customers—including 1,400 Medical Baseline (MBL) customers—in the following communities:

- Alpine
- Barona
- Barrett Lake
- Boulevard
- Campo
- Cuyamaca
- Descanso
- East Poway
- East Valley Center
- Julian/Shelter Valley
- Mesa Grande
- Mount Laguna
- Palomar Mountain
- Pine Valley
- Potrero
- Ramona
- Santa Ysabel
- Viejas
- Warner Springs
- Portions of Rancho Bernardo

Additional information, including maps with PSPS boundaries, is available at SDGE.com.

We will provide an update tomorrow, Wednesday, Oct. 23.

Thank you,
SDG&E Regulatory Affairs

From: SDGE EOC Regulatory Notifications <SDGEEOCRegulatoryNotifications@semprautilities.com>
Sent: Tuesday, October 22, 2019 04:04
Subject: SDG&E Notification: Potential PSPS Event, Oct. 20–26

Good morning,

SDG&E provides this courtesy update to share that we continue to monitor Santa Ana weather conditions in the San Diego region. The National Weather Service has issued a Fire Weather Watch for San Diego County mountains and valleys and Orange County inland areas from 3:00 am on Thursday, October 24, until 10:00 pm on Friday, October 25. Our EOC remains activated through the conclusion of this extended event, which is anticipated to be Saturday, October 26.

Unless there are changes requiring immediate notification, we will provide another general update later today, Tuesday, October 22.

Thank you,
SDG&E Regulatory Affairs

From: SDGE EOC Regulatory Notifications <SDGEEOCRegulatoryNotifications@semprautilities.com>
Sent: Monday, October 21, 2019 4:04 PM
Subject: RE: SDG&E Notification: Potential PSPS Event, Oct. 20–26

Good afternoon,

SDG&E provides this courtesy update to share we continue to monitor Santa Ana weather conditions in the San Diego region. The National Weather Service has issued a Fire Weather Watch for San Diego County mountains and valleys and Orange County inland areas from 3:00 am Thursday, October 24 until 10:00 pm Friday, October 25. Our EOC remains activated through the conclusion of this extended event, which is anticipated to be Saturday, October 26.

Unless there are changes requiring immediate notification, we will provide another general update Tuesday, October 22.

Thank you,
SDG&E Regulatory Affairs

From: SDGE EOC Regulatory Notifications
Sent: Monday, October 21, 2019 3:38 AM
Subject: SDG&E Notification: Potential PSPS Event, Oct. 20–22

Good morning,

Based on updated weather forecasts, SDG&E is anticipating continuing Santa Ana weather conditions in the San Diego region through Saturday, October 26. The fire potential index (FPI) will range from elevated to extreme in areas of San Diego County through Saturday, October 26. As such, SDG&E has extended this event and its EOC will remain activated through the conclusion of the event, which is anticipated to be Saturday, October 26.

We will provide another update today, Monday, October 21.

Thank you,
SDG&E Regulatory Affairs

From: SDGE EOC Regulatory Notifications <SDGEEOCRegulatoryNotifications@semprautilities.com>
Sent: Sunday, October 20, 2019 18:05
Subject: SDG&E Notification: Potential PSPS Event, Oct. 20–22

Good evening,

SDG&E has activated its Emergency Operations Center (EOC) as of 1700. There are no changes to the potential customer impacts since yesterday's update.

There are currently no active PSPS in SDG&E's service area.

Thank you,
SDG&E Regulatory Affairs

From: SDGE EOC Regulatory Notifications <SDGEEOCRegulatoryNotifications@semprautilities.com>
Sent: Saturday, October 19, 2019 13:04
Subject: RE: SDG&E Notification: Potential PSPS Event, Oct. 20–22

Good afternoon,

Weather forecasts for weak Santa Ana conditions remain in place for SDG&E's service area, starting in the afternoon on Sunday, Oct. 20 and continuing through Tuesday, Oct. 22.

SDG&E will activate its EOC at 5 p.m. on Sunday and remain staffed through the conclusion of the event.

Based on updated weather forecasts, 1,032 customers, including 57 MBL, will potentially be impacted by this event in the following communities: Cameron, Boulder Creek, Viejas, Crestwood, Boulevard and Valley Center East. There are no active de-energizations at this time.

We will provide another update tomorrow.

Thank you,
SDG&E Regulatory Affairs

From: SDGE EOC Regulatory Notifications
Sent: Friday, October 18, 2019 17:40
Subject: SDG&E Notification: Potential PSPS Event, Oct. 20–22

Good afternoon,

Weather forecasts for Santa Ana conditions in SDG&E's service area are trending down from yesterday's projections. Winds are still expected to begin in the late afternoon on

Sunday, Oct. 20 and continue through Monday, Oct. 21.

SDG&E plans to activate its EOC at 5 p.m. on Sunday, Oct. 20, and remain staffed through the conclusion of the event.

At this time, SDG&E expects to provide advanced notification tomorrow morning to 20 customers, including 2 Medical Baseline (MBL), on a single circuit that will potentially be impacted in the Sill Hill/Boulder Creek areas.

We will provide another update midday tomorrow.

Thank you,
SDG&E Regulatory Affairs

From: Beaver, Elizabeth

Sent: Thursday, October 17, 2019 17:21

Subject: SDG&E Initial Notice: Potential PSPS Event, Oct. 20–22

Good afternoon,

Today, SDG&E initiated Public Safety Power Shutoff (PSPS) protocols based on Santa Ana weather conditions forecasted to impact San Diego County starting in the late afternoon on Sunday, October 20, 2019. SDG&E has not activated its Emergency Operations Center (EOC). SDG&E's EOC staff will remain in a monitoring and planning mode until further notice.

At this time, SDG&E expects to provide advanced notification to potentially impacted customers starting tomorrow, October 18.

Weather event details

- Santa Ana weather conditions are expected to begin in SDG&E's service area on Sunday, Oct. 20. Winds are expected to peak in the morning on Monday, Oct. 21 and gradually decrease by Monday evening.
- Additional information including estimated start/restoration times and potentially impacted areas/communities will be provided in our next notification.
- Fire Potential Index (FPI) on Sunday–Monday expected to be extreme in portions of San Diego County
 - FPI expected to return to below extreme levels on Tuesday, Oct. 22.

Thank you,
SDG&E Regulatory Affairs

From: [SDGE EOC Regulatory Notifications](#)
To: [SDGE EOC Regulatory Notifications](#); "Anthony.Noll@cpuc.ca.gov"; [Beaver, Elizabeth](#); [Blattner, William](#); "[Charlotte Terkeurst - CPUC SED](#)"; "[Elizaveta Malashenko - CPUC SED](#)"; [Emergency Operations](#); [ESRB-8 Compliance Filings - CPUC](#); [Faber, Clay](#); "[Fadi Daye - CPUC SED](#)"; james.miller@cpuc.ca.gov; [Lansinger, William](#); "[Leslie "Lee" Palmer - CPUC SED](#)"; [Lyons, Timothy P](#); [Prusnek, Brian C](#); [Raagas, Kirstie](#); saul.gomez@cpuc.ca.gov; [Steichen, Renae M](#)
Subject: SDG&E Notification: Restoration Efforts in Progress - PSPS Event, October 20-26
Date: Saturday, October 26, 2019 11:55:28
Attachments: [SDGE Outages Detail 10-26-19 1145.xlsx](#)

Good morning,

SDG&E continues restoration efforts for customers impacted by this PSPS event.

We will continue to provide notifications once per operating period (12 hours) until restoration is complete, unless additional PSPS occur. Please see attached for the current status of de-energizations. As of 11:45, there are 3,550 customers impacted by PSPS, including 156 MBL customers.

Thank you,
SDG&E Regulatory Affairs

From: SDGE EOC Regulatory Notifications
Sent: Saturday, October 26, 2019 12:50 AM
Subject: RE: SDG&E Notification: Restoration Efforts in Progress - PSPS Event, October 20-26

Good morning,

SDG&E continues restoration efforts for customers impacted by this PSPS event.

We will continue to provide notifications once per operating period (12 hours) until restoration is complete, unless additional PSPS occur. Please see attached for the current status of de-energizations. As of 00:45, there are 7,453 customers impacted by PSPS, including 324 MBL customers.

Thank you,
SDG&E Regulatory Affairs

From: SDGE EOC Regulatory Notifications <SDGEEOCRegulatoryNotifications@semprautilities.com>
Sent: Friday, October 25, 2019 13:09
Subject: FW: PSPS Event—Re-Energization in progress (Courtesy update; once per OP)

Please see below for the most recent update from SDG&E. We are resending to those who we received bouncebacks from on the original notice.

Thank you,
SDG&E Regulatory Affairs

From: SDGE EOC Regulatory Notifications <SDGEEOCRegulatoryNotifications@semprautilities.com>
Sent: Friday, October 25, 2019 12:59
Subject: PSPS Event—Re-Energization in progress (Courtesy update; once per OP)

Good afternoon,

SDG&E continues restoration efforts for customers impacted by this PSPS event.

We are currently starting to patrol transmission circuit 625 for potential re-energization which serves the Descanso community. We will send additional communications as customers are in fact re-energized.

Thank you,
SDG&E Regulatory Affairs

From: SDGE EOC Regulatory Notifications <SDGEEOCRegulatoryNotifications@semprautilities.com>

Sent: Friday, October 25, 2019 11:23

Subject: RE: SDG&E Notification: PSPS Initiated - PSPS Event, October 20-26

Hello,

SDG&E has implemented additional Public Safety Power Shutoffs (PSPS) in areas of San Diego County due to Santa Ana conditions and a Red Flag Warning in effect in the region.

Please see the attached spreadsheet on PSPS-related outages as of 1100 hrs. At this time, SDG&E has implemented PSPS for 56 circuits/devices, impacting 19,588 customers, including 1,462 MBL customers. Please note, estimated restoration times are subject to change based on field patrol observations and weather conditions.

Additionally, SDG&E has started the re-energization process for customers impacted by the PSPS event.

Additional information, including maps with PSPS boundaries, is available at SDGE.com.

Thank you,

SDG&E Regulatory Affairs

From: SDGE EOC Regulatory Notifications <SDGEEOCRegulatoryNotifications@semprautilities.com>

Sent: Friday, October 25, 2019 9:10 AM

Subject: RE: SDG&E Notification: PSPS Initiated - PSPS Event, October 20-26

Hello,

SDG&E has implemented additional Public Safety Power Shutoffs (PSPS) in areas of San Diego County due to Santa Ana conditions and a Red Flag Warning in effect in the region.

Please see the attached spreadsheet on PSPS-related outages as of 0900 hrs. At this time, SDG&E has implemented PSPS for 55 circuits/devices, impacting 19,252 customers, including 1,440 MBL customers. Please note, estimated restoration times are subject to change based on field patrol observations and weather conditions.

Additional information, including maps with PSPS boundaries, is available at SDGE.com.

Thank you,

SDG&E Regulatory Affairs

From: SDGE EOC Regulatory Notifications <SDGEEOCRegulatoryNotifications@semprautilities.com>

Sent: Friday, October 25, 2019 7:21 AM

Subject: RE: SDG&E Notification: PSPS Initiated - PPS Event, October 20-26

Hello,

SDG&E has implemented additional Public Safety Power Shutoffs (PSPS) in areas of San Diego County due to Santa Ana conditions and a Red Flag Warning in effect in the region.

Please see the attached spreadsheet on PSPS-related outages as of 0700 hrs. Please note, estimated restoration times are subject to change based on field patrol observations and weather conditions.

Additional information, including maps with PSPS boundaries, is available at SDGE.com.

Thank you,

SDG&E Regulatory Affairs

From: SDGE EOC Regulatory Notifications <SDGEEOCRegulatoryNotifications@semprautilities.com>

Sent: Friday, October 25, 2019 4:01 AM

Subject: RE: SDG&E Notification: PSPS Initiated - PPS Event, October 20-26

Hello,

SDG&E has implemented additional Public Safety Power Shutoffs (PSPS) in areas of San Diego County due to Santa Ana conditions and a Red Flag Warning in effect in the region.

Please see the attached spreadsheet on PSPS-related outages as of 0400 hrs. Please note, estimated restoration times are subject to change based on field patrol observations and weather conditions.

Additional information, including maps with PSPS boundaries, is available at SDGE.com.

Thank you,

SDG&E Regulatory Affairs

From: SDGE EOC Regulatory Notifications <SDGEEOCRegulatoryNotifications@semprautilities.com>

Sent: Friday, October 25, 2019 2:04 AM

Subject: RE: SDG&E Notification: PSPS Initiated - PSPS Event, October 20-26

Hello,

SDG&E has implemented additional Public Safety Power Shutoffs (PSPS) in areas of San Diego County due to Santa Ana conditions and a Red Flag Warning in effect in the region.

Please see the attached spreadsheet on PSPS-related outages as of 0200 hrs. Please note, estimated restoration times are subject to change based on field patrol observations and weather conditions.

Additional information, including maps with PSPS boundaries, is available at SDGE.com.

Thank you,

SDG&E Regulatory Affairs

From: SDGE EOC Regulatory Notifications <SDGEEOCRegulatoryNotifications@semprautilities.com>

Sent: Friday, October 25, 2019 12:12 AM

Subject: RE: SDG&E Notification: PSPS Initiated - PSPS Event, October 20-26

Hello,

SDG&E has implemented additional Public Safety Power Shutoffs (PSPS) in areas of San Diego County due to Santa Ana conditions and a Red Flag Warning in effect in the region.

Please see the attached spreadsheet on PSPS-related outages as of 2400 hrs. Please note, estimated restoration times are subject to change based on field patrol observations and weather conditions.

Additional information, including maps with PSPS boundaries, is available at SDGE.com.

Thank you,

SDG&E Regulatory Affairs

From: SDGE EOC Regulatory Notifications <SDGEEOCRegulatoryNotifications@semprautilities.com>
Sent: Thursday, October 24, 2019 11:04 PM
Subject: RE: SDG&E Notification: PSPS Initiated - PSPS Event, October 20-26

Hello,

SDG&E has implemented additional Public Safety Power Shutoffs (PSPS) in areas of San Diego County due to Santa Ana conditions and a Red Flag Warning in effect in the region.

Please see the attached spreadsheet on PSPS-related outages as of 2300 hrs. Please note, estimated restoration times are subject to change based on field patrol observations and weather conditions.

Additional information, including maps with PSPS boundaries, is available at SDGE.com.

Thank you,

SDG&E Regulatory Affairs

From: SDGE EOC Regulatory Notifications <SDGEEOCRegulatoryNotifications@semprautilities.com>
Sent: Thursday, October 24, 2019 9:06 PM
Subject: SDG&E Notification: PSPS Initiated - PSPS Event, October 20-26

Hello,

SDG&E has implemented additional Public Safety Power Shutoffs (PSPS) in areas of San Diego County due to Santa Ana conditions and a Red Flag Warning in effect in the region.

Please see the attached spreadsheet on PSPS-related outages as of 2100 hrs. Please note, estimated restoration times are subject to change based on field patrol observations and weather conditions.

Additional information, including maps with PSPS boundaries, is available at SDGE.com.

Thank you,

SDG&E Regulatory Affairs

From: SDGE EOC Regulatory Notifications <SDGEEOCRegulatoryNotifications@semprautilities.com>
Sent: Thursday, October 24, 2019 2:08 PM
Subject: SDG&E Notification: PSPS Initiated - PSPS Event, October 20-26

Hello,

SDG&E has implemented additional Public Safety Power Shutoffs (PSPS) in areas of San Diego County due to Santa Ana conditions and a Red Flag Warning in effect in the region.

Please see the attached spreadsheet on PSPS-related outages as of 1400 hrs. Please note, estimated restoration times are subject to change based on field patrol observations and weather conditions.

Additional information, including maps with PSPS boundaries, is available at SDGE.com.

Thank you,

SDG&E Regulatory Affairs

From: SDGE EOC Regulatory Notifications <SDGEEOCRegulatoryNotifications@semprautilities.com>

Sent: Thursday, October 24, 2019 12:48 PM

Subject: SDG&E Notification: PSPS Initiated - PSPS Event, October 20-26

Hello,

SDG&E has implemented additional Public Safety Power Shutoffs (PSPS) in areas of San Diego County due to Santa Ana conditions and a Red Flag Warning in effect in the region.

Please see the attached spreadsheet on PSPS-related outages as of 1245 hrs. Please note, estimated restoration times are subject to change based on field patrol observations and weather conditions.

Additional information, including maps with PSPS boundaries, is available at SDGE.com.

Thank you,

SDG&E Regulatory Affairs

From: SDGE EOC Regulatory Notifications <SDGEEOCRegulatoryNotifications@semprautilities.com>

Sent: Thursday, October 24, 2019 10:15 AM

Subject: RE: SDG&E Notification: PSPS Initiated - PSPS Event, October 20-26

Hello,

SDG&E has implemented additional Public Safety Power Shutoffs (PSPS) in areas of San Diego County due to Santa Ana conditions and a Red Flag Warning in effect in the region.

Please see the attached spreadsheet on PSPS-related outages as of 1015 hrs. Please note, estimated restoration times are subject to change based on field patrol observations and weather conditions.

Additional information, including maps with PSPS boundaries, is available at SDGE.com.

Thank you,

SDG&E Regulatory Affairs

From: SDGE EOC Regulatory Notifications <SDGEEOCRegulatoryNotifications@semprautilities.com>

Sent: Thursday, October 24, 2019 9:08 AM

Subject: RE: SDG&E Notification: PSPS Initiated - PSPS Event, October 20-26

Hello,

SDG&E has implemented additional Public Safety Power Shutoffs (PSPS) in areas of San Diego County due to Santa Ana conditions and a Red Flag Warning in effect in the region.

Please see the attached spreadsheet on PSPS-related outages as of 0900 hrs. Please note, estimated restoration times are subject to change based on field patrol observations and weather conditions.

Additional information, including maps with PSPS boundaries, is available at SDGE.com.

Thank you,

SDG&E Regulatory Affairs

From: SDGE EOC Regulatory Notifications <SDGEEOCRegulatoryNotifications@semprautilities.com>

Sent: Thursday, October 24, 2019 7:19 AM

Subject: RE: SDG&E Notification: PSPS Initiated - PSPS Event, October 20-26

Hello,

SDG&E has implemented additional Public Safety Power Shutoffs (PSPS) in areas of San Diego County due to Santa Ana conditions and a Red Flag Warning in effect in the region.

Please see the attached spreadsheet on PSPS-related outages as of 0715 hrs. Please note, estimated restoration times are subject to change based on field patrol observations and weather conditions.

Additional information, including maps with PSPS boundaries, is available at SDGE.com.

Thank you,

SDG&E Regulatory Affairs

From: SDGE EOC Regulatory Notifications <SDGEEOCRegulatoryNotifications@semprautilities.com>

Sent: Thursday, October 24, 2019 4:27 AM

Subject: SDG&E Notification: PSPS Initiated - PSPS Event, October 20-26

Good morning,

SDG&E has initiated Public Safety Power Shutoffs (PSPS) in areas of San Diego County due to Santa Ana conditions and a Red Flag Warning in effect in the region.

Please see the attached spreadsheet on PSPS-related outages as of 0415 hrs. Please note, estimated restoration times are subject to change based on field patrol observations and weather conditions.

Additional information, including maps with PSPS boundaries, is available at SDGE.com.

Thank you,

SDG&E Regulatory Affairs

From: SDGE EOC Regulatory Notifications <SDGEEOCRegulatoryNotifications@semprautilities.com>

Sent: Wednesday, October 23, 2019 8:48 PM

Subject: Corrected: SDG&E Notification: Potential PSPS Event, Oct. 20–26

Good evening,

Based on updated weather forecasts for a Santa Ana weather event and Red Flag Warning conditions expected to impact the San Diego region starting tomorrow, Thursday, October 24, SDG&E will provide advanced notification to approximately 17,701 additional customers, including 657 MBL customers, tonight. Including the notifications sent yesterday, October 22, approximately 41,465 customers, including 2,057 MBL customers, will be notified of PSPS potential impacts.

Tonight's notifications will be provided to customers in the following communities:

- Rancho Santa Fe
- San Marcos
- Poway

Additional information, including maps with PSPS boundaries, is available at SDGE.com.

We will provide an update tomorrow, Thursday, Oct. 24.

Thank you,
SDG&E Regulatory Affairs

From: SDGE EOC Regulatory Notifications <SDGEEOCRegulatoryNotifications@semprautilities.com>

Sent: Tuesday, October 22, 2019 18:19

Subject: SDG&E Notification: Potential PSPS Event, Oct. 20–26

Good evening,

SDG&E continues to monitor Santa Ana weather conditions in the San Diego area. Since our last update, the National Weather Service has upgraded the Fire Weather Watch for the region to a Red Flag Warning. The Red Flag Warning will be in effect starting at 0500 on Thursday, October 24, and continue through 1700 on Friday, October 25.

At this time SDG&E plans to provide advanced notification today, October 22, to approximately 23,944 customers—including 1,400 Medical Baseline (MBL) customers—in the following communities:

- Alpine
- Barona
- Barrett Lake
- Boulevard
- Campo
- Cuyamaca
- Descanso
- East Poway
- East Valley Center
- Julian/Shelter Valley
- Mesa Grande
- Mount Laguna
- Palomar Mountain
- Pine Valley
- Potrero
- Ramona
- Santa Ysabel
- Viejas
- Warner Springs
- Portions of Rancho Bernardo

Additional information, including maps with PSPS boundaries, is available at SDGE.com.

We will provide an update tomorrow, Wednesday, Oct. 23.

Thank you,
SDG&E Regulatory Affairs

From: SDGE EOC Regulatory Notifications <SDGEEOCRegulatoryNotifications@semprautilities.com>

Sent: Tuesday, October 22, 2019 04:04

Subject: SDG&E Notification: Potential PSPS Event, Oct. 20–26

Good morning,

SDG&E provides this courtesy update to share that we continue to monitor Santa Ana weather conditions in the San Diego region. The National Weather Service has issued a Fire Weather Watch for San Diego County mountains and valleys and Orange County inland areas from 3:00 am on Thursday, October 24, until 10:00 pm on Friday, October 25. Our EOC remains activated through the conclusion of this extended event, which is anticipated to be Saturday, October 26.

Unless there are changes requiring immediate notification, we will provide another general update later today, Tuesday, October 22.

Thank you,
SDG&E Regulatory Affairs

From: SDGE EOC Regulatory Notifications <SDGEEOCRegulatoryNotifications@semprautilities.com>

Sent: Monday, October 21, 2019 4:04 PM

Subject: RE: SDG&E Notification: Potential PSPS Event, Oct. 20–26

Good afternoon,

SDG&E provides this courtesy update to share we continue to monitor Santa Ana weather conditions in the San Diego region. The National Weather Service has issued a Fire Weather Watch for San Diego County mountains and valleys and Orange County inland areas from 3:00 am Thursday, October 24 until 10:00 pm Friday, October 25. Our EOC remains activated through the conclusion of this extended event, which is anticipated to be Saturday, October 26.

Unless there are changes requiring immediate notification, we will provide another general update Tuesday, October 22.

Thank you,
SDG&E Regulatory Affairs

From: SDGE EOC Regulatory Notifications

Sent: Monday, October 21, 2019 3:38 AM

Subject: SDG&E Notification: Potential PSPS Event, Oct. 20–22

Good morning,

Based on updated weather forecasts, SDG&E is anticipating continuing Santa Ana weather conditions in the San Diego region through Saturday, October 26. The fire potential index (FPI) will range from elevated to extreme in areas of San Diego County through Saturday, October 26. As such, SDG&E has extended this event and its EOC will remain activated through the conclusion of the event, which is anticipated to be Saturday, October 26.

We will provide another update today, Monday, October 21.

Thank you,
SDG&E Regulatory Affairs

From: SDGE EOC Regulatory Notifications <SDGEEOCRegulatoryNotifications@semprautilities.com>

Sent: Sunday, October 20, 2019 18:05

Subject: SDG&E Notification: Potential PSPS Event, Oct. 20–22

Good evening,

SDG&E has activated its Emergency Operations Center (EOC) as of 1700. There are no changes to the potential customer impacts since yesterday's update.

There are currently no active PSPS in SDG&E's service area.

Thank you,
SDG&E Regulatory Affairs

From: SDGE EOC Regulatory Notifications <SDGEEOCRegulatoryNotifications@semprautilities.com>

Sent: Saturday, October 19, 2019 13:04

Subject: RE: SDG&E Notification: Potential PSPS Event, Oct. 20–22

Good afternoon,

Weather forecasts for weak Santa Ana conditions remain in place for SDG&E's service area, starting in the afternoon on Sunday, Oct. 20 and continuing through Tuesday, Oct. 22.

SDG&E will activate its EOC at 5 p.m. on Sunday and remain staffed through the conclusion of the event.

Based on updated weather forecasts, 1,032 customers, including 57 MBL, will potentially be impacted by this event in the following communities: Cameron, Boulder Creek, Viejas, Crestwood, Boulevard and Valley Center East. There are no active de-energizations at this time.

We will provide another update tomorrow.

Thank you,
SDG&E Regulatory Affairs

From: SDGE EOC Regulatory Notifications

Sent: Friday, October 18, 2019 17:40

Subject: SDG&E Notification: Potential PSPS Event, Oct. 20–22

Good afternoon,

Weather forecasts for Santa Ana conditions in SDG&E's service area are trending down from yesterday's projections. Winds are still expected to begin in the late afternoon on Sunday, Oct. 20 and continue through Monday, Oct. 21.

SDG&E plans to activate its EOC at 5 p.m. on Sunday, Oct. 20, and remain staffed through the conclusion of the event.

At this time, SDG&E expects to provide advanced notification tomorrow morning to 20 customers, including 2 Medical Baseline (MBL), on a single circuit that will potentially be impacted in the Sill Hill/Boulder Creek areas.

We will provide another update midday tomorrow.

Thank you,
SDG&E Regulatory Affairs

From: Beaver, Elizabeth

Sent: Thursday, October 17, 2019 17:21

Subject: SDG&E Initial Notice: Potential PSPS Event, Oct. 20–22

Good afternoon,

Today, SDG&E initiated Public Safety Power Shutoff (PSPS) protocols based on Santa Ana weather conditions forecasted to impact San Diego County starting in the late afternoon on Sunday, October 20, 2019. SDG&E has not activated its Emergency Operations Center (EOC). SDG&E's EOC staff will remain in a monitoring and planning mode until further notice.

At this time, SDG&E expects to provide advanced notification to potentially impacted customers starting tomorrow, October 18.

Weather event details

- Santa Ana weather conditions are expected to begin in SDG&E's service area on Sunday, Oct. 20. Winds are expected to peak in the morning on Monday, Oct. 21 and gradually decrease by Monday evening.
- Additional information including estimated start/restoration times and potentially impacted areas/communities will be provided in our next notification.
- Fire Potential Index (FPI) on Sunday–Monday expected to be extreme in portions of San Diego County
 - FPI expected to return to below extreme levels on Tuesday, Oct. 22.

Thank you,
SDG&E Regulatory Affairs

From: [SDGE EOC Regulatory Notifications](#)
To: [SDGE EOC Regulatory Notifications](#); "[Anthony.Noll@cpuc.ca.gov](#)"; [Beaver, Elizabeth](#); [Blattner, William](#); "[Charlotte Terkeurst - CPUC SED](#)"; "[Elizaveta Malashenko - CPUC SED](#)"; [Emergency Operations](#); [ESRB-8 Compliance Filings - CPUC](#); [Faber, Clay](#); "[Fadi Daye - CPUC SED](#)"; [james.miller@cpuc.ca.gov](#); [Lansinger, William](#); "[Leslie "Lee" Palmer - CPUC SED](#)"; [Lyons, Timothy P](#); [Prusnek, Brian C](#); [Raagas, Kirstie](#); [saul.gomez@cpuc.ca.gov](#); [Steichen, Renae M](#)
Subject: SDG&E Notification: Restoration Efforts in Progress - PSPS Event, October 20-29 - Service Restored
Date: Saturday, October 26, 2019 17:45:40

Good Evening,

SDG&E has restored service to all customers impacted by this PSPS event as of 17:35.

SDG&E's Emergency Operations Center remains activated in anticipation of fire weather conditions for Monday, October 28, which is expected to be a limited impact event. In addition, forecasts indicate a stronger extreme fire weather event for the middle of the coming week (Wednesday through Friday, October 30 – November 1). As these forecasts become better defined, we will continue to provide status communications. The next status update is expected Monday, October 28.

Thank you,
SDG&E Regulatory Affairs

From: SDGE EOC Regulatory Notifications
Sent: Saturday, October 26, 2019 11:55 AM
To: SDGE EOC Regulatory Notifications <SDGEEOCRegulatoryNotifications@semprautilities.com>; 'Anthony.Noll@cpuc.ca.gov'; Beaver, Elizabeth <EBeaver@sdge.com>; Blattner, William <WBlattner@semprautilities.com>; 'Charlotte Terkeurst - CPUC SED' <charlotte.terkeurst@cpuc.ca.gov>; 'Elizaveta Malashenko - CPUC SED' <Elizaveta.malashenko@cpuc.ca.gov>; Emergency Operations <EmergencyOperations@semprautilities.com>; ESRB-8 Compliance Filings - CPUC <ESRB_ComplianceFilings@cpuc.ca.gov>; Faber, Clay <CFaber@sdge.com>; 'Fadi Daye - CPUC SED' <fadi.daye@cpuc.ca.gov>; james.miller@cpuc.ca.gov; Lansinger, William <WLansinger@sempra.com>; 'Leslie "Lee" Palmer - CPUC SED' <leslie.palmer@cpuc.ca.gov>; Lyons, Timothy P <TLyons@sdge.com>; Prusnek, Brian C <BPrusnek@semprautilities.com>; Raagas, Kirstie <KRagas@sdge.com>; saul.gomez@cpuc.ca.gov; Steichen, Renae M <RSteichen@semprautilities.com>
Subject: SDG&E Notification: Restoration Efforts in Progress - PSPS Event, October 20-26

Good morning,

SDG&E continues restoration efforts for customers impacted by this PSPS event.

We will continue to provide notifications once per operating period (12 hours) until restoration is complete, unless additional PSPS occur. Please see attached for the current status of de-energizations. As of 11:45, there are 3,550 customers impacted by PSPS, including 156 MBL customers.

Thank you,

SDG&E Regulatory Affairs

From: SDGE EOC Regulatory Notifications

Sent: Saturday, October 26, 2019 12:50 AM

Subject: RE: SDG&E Notification: Restoration Efforts in Progress - PSPS Event, October 20-26

Good morning,

SDG&E continues restoration efforts for customers impacted by this PSPS event.

We will continue to provide notifications once per operating period (12 hours) until restoration is complete, unless additional PSPS occur. Please see attached for the current status of de-energizations. As of 00:45, there are 7,453 customers impacted by PSPS, including 324 MBL customers.

Thank you,
SDG&E Regulatory Affairs

From: SDGE EOC Regulatory Notifications <SDGEEOCRegulatoryNotifications@semprautilities.com>

Sent: Friday, October 25, 2019 13:09

Subject: FW: PSPS Event—Re-Energization in progress (Courtesy update; once per OP)

Please see below for the most recent update from SDG&E. We are resending to those who we received bouncebacks from on the original notice.

Thank you,
SDG&E Regulatory Affairs

From: SDGE EOC Regulatory Notifications <SDGEEOCRegulatoryNotifications@semprautilities.com>

Sent: Friday, October 25, 2019 12:59

Subject: PSPS Event—Re-Energization in progress (Courtesy update; once per OP)

Good afternoon,

SDG&E continues restoration efforts for customers impacted by this PSPS event.

We are currently starting to patrol transmission circuit 625 for potential re-energization which serves the Descanso community. We will send additional communications as customers are in fact re-energized.

Thank you,
SDG&E Regulatory Affairs

From: SDGE EOC Regulatory Notifications <SDGEEOCRegulatoryNotifications@semprautilities.com>

Sent: Friday, October 25, 2019 11:23

Subject: RE: SDG&E Notification: PSPS Initiated - PSPS Event, October 20-26

Hello,

SDG&E has implemented additional Public Safety Power Shutoffs (PSPS) in areas of San Diego County due to Santa Ana conditions and a Red Flag Warning in effect in the region.

Please see the attached spreadsheet on PSPS-related outages as of 1100 hrs. At this time, SDG&E has implemented PSPS for 56 circuits/devices, impacting 19,588 customers, including 1,462 MBL customers. Please note, estimated restoration times are subject to change based on field patrol observations and weather conditions.

Additionally, SDG&E has started the re-energization process for customers impacted by the PSPS event.

Additional information, including maps with PSPS boundaries, is available at SDGE.com.

Thank you,

SDG&E Regulatory Affairs

From: SDGE EOC Regulatory Notifications <SDGEEOCRegulatoryNotifications@semprautilities.com>

Sent: Friday, October 25, 2019 9:10 AM

Subject: RE: SDG&E Notification: PSPS Initiated - PSPS Event, October 20-26

Hello,

SDG&E has implemented additional Public Safety Power Shutoffs (PSPS) in areas of San Diego County due to Santa Ana conditions and a Red Flag Warning in effect in the region.

Please see the attached spreadsheet on PSPS-related outages as of 0900 hrs. At this time, SDG&E has implemented PSPS for 55 circuits/devices, impacting 19,252 customers, including 1,440 MBL customers. Please note, estimated restoration times are subject to change based on field patrol observations and weather conditions.

Additional information, including maps with PSPS boundaries, is available at SDGE.com.

Thank you,

SDG&E Regulatory Affairs

From: SDGE EOC Regulatory Notifications <SDGEEOCRegulatoryNotifications@semprautilities.com>
Sent: Friday, October 25, 2019 7:21 AM
Subject: RE: SDG&E Notification: PSPS Initiated - PSPS Event, October 20-26

Hello,

SDG&E has implemented additional Public Safety Power Shutoffs (PSPS) in areas of San Diego County due to Santa Ana conditions and a Red Flag Warning in effect in the region.

Please see the attached spreadsheet on PSPS-related outages as of 0700 hrs. Please note, estimated restoration times are subject to change based on field patrol observations and weather conditions.

Additional information, including maps with PSPS boundaries, is available at SDGE.com.

Thank you,

SDG&E Regulatory Affairs

From: SDGE EOC Regulatory Notifications <SDGEEOCRegulatoryNotifications@semprautilities.com>
Sent: Friday, October 25, 2019 4:01 AM
Subject: RE: SDG&E Notification: PSPS Initiated - PSPS Event, October 20-26

Hello,

SDG&E has implemented additional Public Safety Power Shutoffs (PSPS) in areas of San Diego County due to Santa Ana conditions and a Red Flag Warning in effect in the region.

Please see the attached spreadsheet on PSPS-related outages as of 0400 hrs. Please note, estimated restoration times are subject to change based on field patrol observations and weather conditions.

Additional information, including maps with PSPS boundaries, is available at SDGE.com.

Thank you,

SDG&E Regulatory Affairs

From: SDGE EOC Regulatory Notifications <SDGEEOCRegulatoryNotifications@semprautilities.com>
Sent: Friday, October 25, 2019 2:04 AM
Subject: RE: SDG&E Notification: PSPS Initiated - PSPS Event, October 20-26

Hello,

SDG&E has implemented additional Public Safety Power Shutoffs (PSPS) in areas of San Diego County

due to Santa Ana conditions and a Red Flag Warning in effect in the region.

Please see the attached spreadsheet on PSPS-related outages as of 0200 hrs. Please note, estimated restoration times are subject to change based on field patrol observations and weather conditions.

Additional information, including maps with PSPS boundaries, is available at SDGE.com.

Thank you,

SDG&E Regulatory Affairs

From: SDGE EOC Regulatory Notifications <SDGEEOCRegulatoryNotifications@semprautilities.com>

Sent: Friday, October 25, 2019 12:12 AM

Subject: RE: SDG&E Notification: PSPS Initiated - PPS Event, October 20-26

Hello,

SDG&E has implemented additional Public Safety Power Shutoffs (PSPS) in areas of San Diego County due to Santa Ana conditions and a Red Flag Warning in effect in the region.

Please see the attached spreadsheet on PSPS-related outages as of 2400 hrs. Please note, estimated restoration times are subject to change based on field patrol observations and weather conditions.

Additional information, including maps with PSPS boundaries, is available at SDGE.com.

Thank you,

SDG&E Regulatory Affairs

From: SDGE EOC Regulatory Notifications <SDGEEOCRegulatoryNotifications@semprautilities.com>

Sent: Thursday, October 24, 2019 11:04 PM

Subject: RE: SDG&E Notification: PSPS Initiated - PPS Event, October 20-26

Hello,

SDG&E has implemented additional Public Safety Power Shutoffs (PSPS) in areas of San Diego County due to Santa Ana conditions and a Red Flag Warning in effect in the region.

Please see the attached spreadsheet on PSPS-related outages as of 2300 hrs. Please note, estimated restoration times are subject to change based on field patrol observations and weather conditions.

Additional information, including maps with PSPS boundaries, is available at SDGE.com.

Thank you,

SDG&E Regulatory Affairs

From: SDGE EOC Regulatory Notifications <SDGEEOCRegulatoryNotifications@semprautilities.com>

Sent: Thursday, October 24, 2019 9:06 PM

Subject: SDG&E Notification: PSPS Initiated - PPS Event, October 20-26

Hello,

SDG&E has implemented additional Public Safety Power Shutoffs (PSPS) in areas of San Diego County due to Santa Ana conditions and a Red Flag Warning in effect in the region.

Please see the attached spreadsheet on PSPS-related outages as of 2100 hrs. Please note, estimated restoration times are subject to change based on field patrol observations and weather conditions.

Additional information, including maps with PSPS boundaries, is available at SDGE.com.

Thank you,

SDG&E Regulatory Affairs

From: SDGE EOC Regulatory Notifications <SDGEEOCRegulatoryNotifications@semprautilities.com>

Sent: Thursday, October 24, 2019 2:08 PM

Subject: SDG&E Notification: PPS Initiated - PPS Event, October 20-26

Hello,

SDG&E has implemented additional Public Safety Power Shutoffs (PSPS) in areas of San Diego County due to Santa Ana conditions and a Red Flag Warning in effect in the region.

Please see the attached spreadsheet on PSPS-related outages as of 1400 hrs. Please note, estimated restoration times are subject to change based on field patrol observations and weather conditions.

Additional information, including maps with PSPS boundaries, is available at SDGE.com.

Thank you,

SDG&E Regulatory Affairs

From: SDGE EOC Regulatory Notifications <SDGEEOCRegulatoryNotifications@semprautilities.com>

Sent: Thursday, October 24, 2019 12:48 PM

Subject: SDG&E Notification: PPS Initiated - PPS Event, October 20-26

Hello,

SDG&E has implemented additional Public Safety Power Shutoffs (PSPS) in areas of San Diego County due to Santa Ana conditions and a Red Flag Warning in effect in the region.

Please see the attached spreadsheet on PSPS-related outages as of 1245 hrs. Please note, estimated restoration times are subject to change based on field patrol observations and weather conditions.

Additional information, including maps with PSPS boundaries, is available at SDGE.com.

Thank you,

SDG&E Regulatory Affairs

From: SDGE EOC Regulatory Notifications <SDGEEOCRegulatoryNotifications@semprautilities.com>

Sent: Thursday, October 24, 2019 10:15 AM

Subject: RE: SDG&E Notification: PSPS Initiated - PSPS Event, October 20-26

Hello,

SDG&E has implemented additional Public Safety Power Shutoffs (PSPS) in areas of San Diego County due to Santa Ana conditions and a Red Flag Warning in effect in the region.

Please see the attached spreadsheet on PSPS-related outages as of 1015 hrs. Please note, estimated restoration times are subject to change based on field patrol observations and weather conditions.

Additional information, including maps with PSPS boundaries, is available at SDGE.com.

Thank you,

SDG&E Regulatory Affairs

From: SDGE EOC Regulatory Notifications <SDGEEOCRegulatoryNotifications@semprautilities.com>

Sent: Thursday, October 24, 2019 9:08 AM

Subject: RE: SDG&E Notification: PSPS Initiated - PSPS Event, October 20-26

Hello,

SDG&E has implemented additional Public Safety Power Shutoffs (PSPS) in areas of San Diego County due to Santa Ana conditions and a Red Flag Warning in effect in the region.

Please see the attached spreadsheet on PSPS-related outages as of 0900 hrs. Please note, estimated

restoration times are subject to change based on field patrol observations and weather conditions.

Additional information, including maps with PSPS boundaries, is available at SDGE.com.

Thank you,

SDG&E Regulatory Affairs

From: SDGE EOC Regulatory Notifications <SDGEEOCRegulatoryNotifications@semprautilities.com>

Sent: Thursday, October 24, 2019 7:19 AM

Subject: RE: SDG&E Notification: PSPS Initiated - PSPS Event, October 20-26

Hello,

SDG&E has implemented additional Public Safety Power Shutoffs (PSPS) in areas of San Diego County due to Santa Ana conditions and a Red Flag Warning in effect in the region.

Please see the attached spreadsheet on PSPS-related outages as of 0715 hrs. Please note, estimated restoration times are subject to change based on field patrol observations and weather conditions.

Additional information, including maps with PSPS boundaries, is available at SDGE.com.

Thank you,

SDG&E Regulatory Affairs

From: SDGE EOC Regulatory Notifications <SDGEEOCRegulatoryNotifications@semprautilities.com>

Sent: Thursday, October 24, 2019 4:27 AM

Subject: SDG&E Notification: PSPS Initiated - PSPS Event, October 20-26

Good morning,

SDG&E has initiated Public Safety Power Shutoffs (PSPS) in areas of San Diego County due to Santa Ana conditions and a Red Flag Warning in effect in the region.

Please see the attached spreadsheet on PSPS-related outages as of 0415 hrs. Please note, estimated restoration times are subject to change based on field patrol observations and weather conditions.

Additional information, including maps with PSPS boundaries, is available at SDGE.com.

Thank you,

SDG&E Regulatory Affairs

From: SDGE EOC Regulatory Notifications <SDGEEOCRegulatoryNotifications@semprautilities.com>
Sent: Wednesday, October 23, 2019 8:48 PM
Subject: Corrected: SDG&E Notification: Potential PSPS Event, Oct. 20–26

Good evening,

Based on updated weather forecasts for a Santa Ana weather event and Red Flag Warning conditions expected to impact the San Diego region starting tomorrow, Thursday, October 24, SDG&E will provide advanced notification to approximately 17,701 additional customers, including 657 MBL customers, tonight. Including the notifications sent yesterday, October 22, approximately 41,465 customers, including 2,057 MBL customers, will be notified of PSPS potential impacts.

Tonight's notifications will be provided to customers in the following communities:

- Rancho Santa Fe
- San Marcos
- Poway

Additional information, including maps with PSPS boundaries, is available at SDGE.com.

We will provide an update tomorrow, Thursday, Oct. 24.

Thank you,
SDG&E Regulatory Affairs

From: SDGE EOC Regulatory Notifications <SDGEEOCRegulatoryNotifications@semprautilities.com>
Sent: Tuesday, October 22, 2019 18:19
Subject: SDG&E Notification: Potential PSPS Event, Oct. 20–26

Good evening,

SDG&E continues to monitor Santa Ana weather conditions in the San Diego area. Since our last update, the National Weather Service has upgraded the Fire Weather Watch for the region to a Red Flag Warning. The Red Flag Warning will be in effect starting at 0500 on Thursday, October 24, and continue through 1700 on Friday, October 25.

At this time SDG&E plans to provide advanced notification today, October 22, to approximately 23,944 customers—including 1,400 Medical Baseline (MBL) customers—in the following communities:

- Alpine
- Barona
- Barrett Lake
- Boulevard
- Campo
- Cuyamaca
- Descanso
- East Poway
- East Valley Center

- Julian/Shelter Valley
- Mesa Grande
- Mount Laguna
- Palomar Mountain
- Pine Valley
- Potrero
- Ramona
- Santa Ysabel
- Viejas
- Warner Springs
- Portions of Rancho Bernardo

Additional information, including maps with PSPS boundaries, is available at SDGE.com.

We will provide an update tomorrow, Wednesday, Oct. 23.

Thank you,
SDG&E Regulatory Affairs

From: SDGE EOC Regulatory Notifications <SDGFEOCRegulatoryNotifications@semprautilities.com>

Sent: Tuesday, October 22, 2019 04:04

Subject: SDG&E Notification: Potential PSPS Event, Oct. 20–26

Good morning,

SDG&E provides this courtesy update to share that we continue to monitor Santa Ana weather conditions in the San Diego region. The National Weather Service has issued a Fire Weather Watch for San Diego County mountains and valleys and Orange County inland areas from 3:00 am on Thursday, October 24, until 10:00 pm on Friday, October 25. Our EOC remains activated through the conclusion of this extended event, which is anticipated to be Saturday, October 26.

Unless there are changes requiring immediate notification, we will provide another general update later today, Tuesday, October 22.

Thank you,
SDG&E Regulatory Affairs

From: SDGE EOC Regulatory Notifications <SDGFEOCRegulatoryNotifications@semprautilities.com>

Sent: Monday, October 21, 2019 4:04 PM

Subject: RE: SDG&E Notification: Potential PSPS Event, Oct. 20–26

Good afternoon,

SDG&E provides this courtesy update to share we continue to monitor Santa Ana weather conditions in the San Diego region. The National Weather Service has issued a Fire Weather Watch for San Diego County mountains and valleys and Orange County inland areas from 3:00 am Thursday, October 24 until 10:00 pm Friday, October 25. Our EOC remains activated through the conclusion of this extended event, which is anticipated to be

Saturday, October 26.

Unless there are changes requiring immediate notification, we will provide another general update Tuesday, October 22.

Thank you,
SDG&E Regulatory Affairs

From: SDGE EOC Regulatory Notifications
Sent: Monday, October 21, 2019 3:38 AM
Subject: SDG&E Notification: Potential PSPS Event, Oct. 20–22

Good morning,

Based on updated weather forecasts, SDG&E is anticipating continuing Santa Ana weather conditions in the San Diego region through Saturday, October 26. The fire potential index (FPI) will range from elevated to extreme in areas of San Diego County through Saturday, October 26. As such, SDG&E has extended this event and its EOC will remain activated through the conclusion of the event, which is anticipated to be Saturday, October 26.

We will provide another update today, Monday, October 21.

Thank you,
SDG&E Regulatory Affairs

From: SDGE EOC Regulatory Notifications <SDGEEOCRegulatoryNotifications@semprautilities.com>
Sent: Sunday, October 20, 2019 18:05
Subject: SDG&E Notification: Potential PSPS Event, Oct. 20–22

Good evening,

SDG&E has activated its Emergency Operations Center (EOC) as of 1700. There are no changes to the potential customer impacts since yesterday's update.

There are currently no active PPS in SDG&E's service area.

Thank you,
SDG&E Regulatory Affairs

From: SDGE EOC Regulatory Notifications <SDGEEOCRegulatoryNotifications@semprautilities.com>
Sent: Saturday, October 19, 2019 13:04
Subject: RE: SDG&E Notification: Potential PPS Event, Oct. 20–22

Good afternoon,

Weather forecasts for weak Santa Ana conditions remain in place for SDG&E's service area, starting in the afternoon on Sunday, Oct. 20 and continuing through Tuesday, Oct. 22.

SDG&E will activate its EOC at 5 p.m. on Sunday and remain staffed through the conclusion of the event.

Based on updated weather forecasts, 1,032 customers, including 57 MBL, will potentially be impacted by this event in the following communities: Cameron, Boulder Creek, Viejas, Crestwood, Boulevard and Valley Center East. There are no active de-energizations at this time.

We will provide another update tomorrow.

Thank you,
SDG&E Regulatory Affairs

From: SDGE EOC Regulatory Notifications
Sent: Friday, October 18, 2019 17:40
Subject: SDG&E Notification: Potential PSPS Event, Oct. 20–22

Good afternoon,

Weather forecasts for Santa Ana conditions in SDG&E's service area are trending down from yesterday's projections. Winds are still expected to begin in the late afternoon on Sunday, Oct. 20 and continue through Monday, Oct. 21.

SDG&E plans to activate its EOC at 5 p.m. on Sunday, Oct. 20, and remain staffed through the conclusion of the event.

At this time, SDG&E expects to provide advanced notification tomorrow morning to 20 customers, including 2 Medical Baseline (MBL), on a single circuit that will potentially be impacted in the Sill Hill/Boulder Creek areas.

We will provide another update midday tomorrow.

Thank you,
SDG&E Regulatory Affairs

From: Beaver, Elizabeth
Sent: Thursday, October 17, 2019 17:21
Subject: SDG&E Initial Notice: Potential PSPS Event, Oct. 20–22

Good afternoon,

Today, SDG&E initiated Public Safety Power Shutoff (PSPS) protocols based on Santa Ana weather conditions forecasted to impact San Diego County starting in the late afternoon on Sunday, October 20, 2019. SDG&E has not activated its Emergency Operations Center (EOC). SDG&E's EOC staff will remain in a monitoring and planning mode until further notice.

At this time, SDG&E expects to provide advanced notification to potentially impacted customers starting tomorrow, October 18.

Weather event details

- Santa Ana weather conditions are expected to begin in SDG&E's service area on Sunday, Oct. 20. Winds are expected to peak in the morning on Monday, Oct. 21 and

gradually decrease by Monday evening.

- Additional information including estimated start/restoration times and potentially impacted areas/communities will be provided in our next notification.
- Fire Potential Index (FPI) on Sunday–Monday expected to be extreme in portions of San Diego County
 - FPI expected to return to below extreme levels on Tuesday, Oct. 22.

Thank you,
SDG&E Regulatory Affairs

From: [SDGE EOC Regulatory Notifications](#)
To: [SDGE EOC Regulatory Notifications](#); ["Anthony.Noll@cpuc.ca.gov"](mailto:Anthony.Noll@cpuc.ca.gov); [Blattner, William](#); ["Charlotte Terkeurst - CPUC SED"](#); ["Elizaveta Malashenko - CPUC SED"](#); [Emergency Operations](#); [ESRB-8 Compliance Filings - CPUC](#); [Faber, Clay](#); ["Fadi Daye - CPUC SED"](#); james.miller@cpuc.ca.gov; [Lansinger, William](#); ["Leslie "Lee" Palmer - CPUC SED"](#); [Lyons, Timothy P](#); [Prusnek, Brian C](#); [Raagas, Kirstie](#); saul.gomez@cpuc.ca.gov; [Steichen, Renae M](#)
Subject: RE: SDG&E Notification: PSPS Event, October 20-November 1
Date: Sunday, October 27, 2019 13:30:07

Good afternoon,

SDG&E's Emergency Operations Center remains activated to monitor continuing fire weather conditions in the San Diego region, which are now anticipated to last through Friday, November 1. This event began on October 20, 2019. There are currently no customers impacted by PSPS.

Based on updated forecasts, conditions on Monday may not be as severe as initially expected, however our EOC will remain activated to monitor conditions. Weather conditions are expected to be more severe starting Wednesday, October 30, with the potential for the National Weather Service to declare a Red Flag Warning.

We will provide additional information, including estimated customer impacts and a list of potentially impacted communities tomorrow, Monday, October 28.

**Thank you,
SDG&E Regulatory Affairs**

From: SDGE EOC Regulatory Notifications <SDGEEOCRegulatoryNotifications@semprautilities.com>
Sent: Saturday, October 26, 2019 17:46
Subject: SDG&E Notification: Restoration Efforts in Progress - PSPS Event, October 20-29 - Service Restored

Good Evening,

SDG&E has restored service to all customers impacted by this PSPS event as of 17:35.

SDG&E's Emergency Operations Center remains activated in anticipation of fire weather conditions for Monday, October 28, which is expected to be a limited impact event. In addition, forecasts indicate a stronger extreme fire weather event for the middle of the coming week (Wednesday through Friday, October 30 – November 1). As these forecasts become better defined, we will continue to provide status communications. The next status update is expected Monday, October 28.

Thank you,
SDG&E Regulatory Affairs

From: SDGE EOC Regulatory Notifications
Sent: Saturday, October 26, 2019 11:55 AM
Subject: SDG&E Notification: Restoration Efforts in Progress - PSPS Event, October 20-26

Good morning,

SDG&E continues restoration efforts for customers impacted by this PSPS event.

We will continue to provide notifications once per operating period (12 hours) until restoration is complete, unless additional PSPS occur. Please see attached for the current status of de-energizations. As of 11:45, there are 3,550 customers impacted by PSPS, including 156 MBL customers.

Thank you,
SDG&E Regulatory Affairs

From: SDGE EOC Regulatory Notifications
Sent: Saturday, October 26, 2019 12:50 AM
Subject: RE: SDG&E Notification: Restoration Efforts in Progress - PSPS Event, October 20-26

Good morning,

SDG&E continues restoration efforts for customers impacted by this PSPS event.

We will continue to provide notifications once per operating period (12 hours) until restoration is complete, unless additional PSPS occur. Please see attached for the current status of de-energizations. As of 00:45, there are 7,453 customers impacted by PSPS, including 324 MBL customers.

Thank you,
SDG&E Regulatory Affairs

From: SDGE EOC Regulatory Notifications <SDGEEOCRegulatoryNotifications@semprautilities.com>
Sent: Friday, October 25, 2019 13:09
Subject: FW: PSPS Event—Re-Energization in progress (Courtesy update; once per OP)

Please see below for the most recent update from SDG&E. We are resending to those who we received bouncebacks from on the original notice.

Thank you,
SDG&E Regulatory Affairs

From: SDGE EOC Regulatory Notifications <SDGEEOCRegulatoryNotifications@semprautilities.com>
Sent: Friday, October 25, 2019 12:59
Subject: PSPS Event—Re-Energization in progress (Courtesy update; once per OP)

Good afternoon,

SDG&E continues restoration efforts for customers impacted by this PSPS event.

We are currently starting to patrol transmission circuit 625 for potential re-energization which serves the Descanso community. We will send additional communications as customers are in fact re-energized.

**Thank you,
SDG&E Regulatory Affairs**

From: SDGE EOC Regulatory Notifications <SDGEEOCRegulatoryNotifications@semprautilities.com>

Sent: Friday, October 25, 2019 11:23

Subject: RE: SDG&E Notification: PSPS Initiated - PPS Event, October 20-26

Hello,

SDG&E has implemented additional Public Safety Power Shutoffs (PSPS) in areas of San Diego County due to Santa Ana conditions and a Red Flag Warning in effect in the region.

Please see the attached spreadsheet on PSPS-related outages as of 1100 hrs. At this time, SDG&E has implemented PSPS for 56 circuits/devices, impacting 19,588 customers, including 1,462 MBL customers. Please note, estimated restoration times are subject to change based on field patrol observations and weather conditions.

Additionally, SDG&E has started the re-energization process for customers impacted by the PSPS event.

Additional information, including maps with PSPS boundaries, is available at SDGE.com.

Thank you,

SDG&E Regulatory Affairs

From: SDGE EOC Regulatory Notifications <SDGEEOCRegulatoryNotifications@semprautilities.com>

Sent: Friday, October 25, 2019 9:10 AM

Subject: RE: SDG&E Notification: PPS Initiated - PPS Event, October 20-26

Hello,

SDG&E has implemented additional Public Safety Power Shutoffs (PSPS) in areas of San Diego County due to Santa Ana conditions and a Red Flag Warning in effect in the region.

Please see the attached spreadsheet on PSPS-related outages as of 0900 hrs. At this time, SDG&E has implemented PSPS for 55 circuits/devices, impacting 19,252 customers, including 1,440 MBL customers. Please note, estimated restoration times are subject to change based on field patrol observations and weather conditions.

Additional information, including maps with PSPS boundaries, is available at SDGE.com.

Thank you,

SDG&E Regulatory Affairs

From: SDGE EOC Regulatory Notifications <SDGEEOCRegulatoryNotifications@semprautilities.com>
Sent: Friday, October 25, 2019 7:21 AM
Subject: RE: SDG&E Notification: PSPS Initiated - PSPS Event, October 20-26

Hello,

SDG&E has implemented additional Public Safety Power Shutoffs (PSPS) in areas of San Diego County due to Santa Ana conditions and a Red Flag Warning in effect in the region.

Please see the attached spreadsheet on PSPS-related outages as of 0700 hrs. Please note, estimated restoration times are subject to change based on field patrol observations and weather conditions.

Additional information, including maps with PSPS boundaries, is available at SDGE.com.

Thank you,

SDG&E Regulatory Affairs

From: SDGE EOC Regulatory Notifications <SDGEEOCRegulatoryNotifications@semprautilities.com>
Sent: Friday, October 25, 2019 4:01 AM
Subject: RE: SDG&E Notification: PSPS Initiated - PSPS Event, October 20-26

Hello,

SDG&E has implemented additional Public Safety Power Shutoffs (PSPS) in areas of San Diego County due to Santa Ana conditions and a Red Flag Warning in effect in the region.

Please see the attached spreadsheet on PSPS-related outages as of 0400 hrs. Please note, estimated restoration times are subject to change based on field patrol observations and weather conditions.

Additional information, including maps with PSPS boundaries, is available at SDGE.com.

Thank you,

SDG&E Regulatory Affairs

From: SDGE EOC Regulatory Notifications <SDGFEOCRegulatoryNotifications@semprautilities.com>
Sent: Friday, October 25, 2019 2:04 AM
Subject: RE: SDG&E Notification: PSPS Initiated - PSPS Event, October 20-26

Hello,

SDG&E has implemented additional Public Safety Power Shutoffs (PSPS) in areas of San Diego County due to Santa Ana conditions and a Red Flag Warning in effect in the region.

Please see the attached spreadsheet on PSPS-related outages as of 0200 hrs. Please note, estimated restoration times are subject to change based on field patrol observations and weather conditions.

Additional information, including maps with PSPS boundaries, is available at SDGE.com.

Thank you,

SDG&E Regulatory Affairs

From: SDGE EOC Regulatory Notifications <SDGFEOCRegulatoryNotifications@semprautilities.com>
Sent: Friday, October 25, 2019 12:12 AM
Subject: RE: SDG&E Notification: PSPS Initiated - PSPS Event, October 20-26

Hello,

SDG&E has implemented additional Public Safety Power Shutoffs (PSPS) in areas of San Diego County due to Santa Ana conditions and a Red Flag Warning in effect in the region.

Please see the attached spreadsheet on PSPS-related outages as of 2400 hrs. Please note, estimated restoration times are subject to change based on field patrol observations and weather conditions.

Additional information, including maps with PSPS boundaries, is available at SDGE.com.

Thank you,

SDG&E Regulatory Affairs

From: SDGE EOC Regulatory Notifications <SDGFEOCRegulatoryNotifications@semprautilities.com>
Sent: Thursday, October 24, 2019 11:04 PM
Subject: RE: SDG&E Notification: PSPS Initiated - PSPS Event, October 20-26

Hello,

SDG&E has implemented additional Public Safety Power Shutoffs (PSPS) in areas of San Diego County due to Santa Ana conditions and a Red Flag Warning in effect in the region.

Please see the attached spreadsheet on PSPS-related outages as of 2300 hrs. Please note, estimated restoration times are subject to change based on field patrol observations and weather conditions.

Additional information, including maps with PSPS boundaries, is available at SDGE.com.

Thank you,

SDG&E Regulatory Affairs

From: SDGE EOC Regulatory Notifications <SDGEEOCRegulatoryNotifications@semprautilities.com>

Sent: Thursday, October 24, 2019 9:06 PM

Subject: SDG&E Notification: PSPS Initiated - PSPS Event, October 20-26

Hello,

SDG&E has implemented additional Public Safety Power Shutoffs (PSPS) in areas of San Diego County due to Santa Ana conditions and a Red Flag Warning in effect in the region.

Please see the attached spreadsheet on PSPS-related outages as of 2100 hrs. Please note, estimated restoration times are subject to change based on field patrol observations and weather conditions.

Additional information, including maps with PSPS boundaries, is available at SDGE.com.

Thank you,

SDG&E Regulatory Affairs

From: SDGE EOC Regulatory Notifications <SDGEEOCRegulatoryNotifications@semprautilities.com>

Sent: Thursday, October 24, 2019 2:08 PM

Subject: SDG&E Notification: PSPS Initiated - PSPS Event, October 20-26

Hello,

SDG&E has implemented additional Public Safety Power Shutoffs (PSPS) in areas of San Diego County due to Santa Ana conditions and a Red Flag Warning in effect in the region.

Please see the attached spreadsheet on PSPS-related outages as of 1400 hrs. Please note, estimated restoration times are subject to change based on field patrol observations and weather conditions.

Additional information, including maps with PSPS boundaries, is available at SDGE.com.

Thank you,

SDG&E Regulatory Affairs

From: SDGE EOC Regulatory Notifications <SDGEEOCRegulatoryNotifications@semprautilities.com>

Sent: Thursday, October 24, 2019 12:48 PM

Subject: SDG&E Notification: PSPS Initiated - PSPS Event, October 20-26

Hello,

SDG&E has implemented additional Public Safety Power Shutoffs (PSPS) in areas of San Diego County due to Santa Ana conditions and a Red Flag Warning in effect in the region.

Please see the attached spreadsheet on PSPS-related outages as of 1245 hrs. Please note, estimated restoration times are subject to change based on field patrol observations and weather conditions.

Additional information, including maps with PSPS boundaries, is available at SDGE.com.

Thank you,

SDG&E Regulatory Affairs

From: SDGE EOC Regulatory Notifications <SDGEEOCRegulatoryNotifications@semprautilities.com>

Sent: Thursday, October 24, 2019 10:15 AM

Subject: RE: SDG&E Notification: PSPS Initiated - PSPS Event, October 20-26

Hello,

SDG&E has implemented additional Public Safety Power Shutoffs (PSPS) in areas of San Diego County due to Santa Ana conditions and a Red Flag Warning in effect in the region.

Please see the attached spreadsheet on PSPS-related outages as of 1015 hrs. Please note, estimated restoration times are subject to change based on field patrol observations and weather conditions.

Additional information, including maps with PSPS boundaries, is available at SDGE.com.

Thank you,

SDG&E Regulatory Affairs

From: SDGE EOC Regulatory Notifications <SDGFEOCRegulatoryNotifications@semprautilities.com>

Sent: Thursday, October 24, 2019 9:08 AM

Subject: RE: SDG&E Notification: PSPS Initiated - PPS Event, October 20-26

Hello,

SDG&E has implemented additional Public Safety Power Shutoffs (PSPS) in areas of San Diego County due to Santa Ana conditions and a Red Flag Warning in effect in the region.

Please see the attached spreadsheet on PSPS-related outages as of 0900 hrs. Please note, estimated restoration times are subject to change based on field patrol observations and weather conditions.

Additional information, including maps with PSPS boundaries, is available at SDGE.com.

Thank you,

SDG&E Regulatory Affairs

From: SDGE EOC Regulatory Notifications <SDGFEOCRegulatoryNotifications@semprautilities.com>

Sent: Thursday, October 24, 2019 7:19 AM

Subject: RE: SDG&E Notification: PPS Initiated - PPS Event, October 20-26

Hello,

SDG&E has implemented additional Public Safety Power Shutoffs (PSPS) in areas of San Diego County due to Santa Ana conditions and a Red Flag Warning in effect in the region.

Please see the attached spreadsheet on PSPS-related outages as of 0715 hrs. Please note, estimated restoration times are subject to change based on field patrol observations and weather conditions.

Additional information, including maps with PSPS boundaries, is available at SDGE.com.

Thank you,

SDG&E Regulatory Affairs

From: SDGE EOC Regulatory Notifications <SDGFEOCRegulatoryNotifications@semprautilities.com>

Sent: Thursday, October 24, 2019 4:27 AM

Subject: SDG&E Notification: PPS Initiated - PPS Event, October 20-26

Good morning,

SDG&E has initiated Public Safety Power Shutoffs (PSPS) in areas of San Diego County due to Santa Ana conditions and a Red Flag Warning in effect in the region.

Please see the attached spreadsheet on PSPS-related outages as of 0415 hrs. Please note, estimated restoration times are subject to change based on field patrol observations and weather conditions.

Additional information, including maps with PSPS boundaries, is available at SDGE.com.

Thank you,

SDG&E Regulatory Affairs

From: SDGE EOC Regulatory Notifications <SDGEEOCRegulatoryNotifications@semprautilities.com>

Sent: Wednesday, October 23, 2019 8:48 PM

Subject: Corrected: SDG&E Notification: Potential PSPS Event, Oct. 20–26

Good evening,

Based on updated weather forecasts for a Santa Ana weather event and Red Flag Warning conditions expected to impact the San Diego region starting tomorrow, Thursday, October 24, SDG&E will provide advanced notification to approximately 17,701 additional customers, including 657 MBL customers, tonight. Including the notifications sent yesterday, October 22, approximately 41,465 customers, including 2,057 MBL customers, will be notified of PSPS potential impacts.

Tonight's notifications will be provided to customers in the following communities:

- Rancho Santa Fe
- San Marcos
- Poway

Additional information, including maps with PSPS boundaries, is available at SDGE.com.

We will provide an update tomorrow, Thursday, Oct. 24.

Thank you,
SDG&E Regulatory Affairs

From: SDGE EOC Regulatory Notifications <SDGEEOCRegulatoryNotifications@semprautilities.com>

Sent: Tuesday, October 22, 2019 18:19

Subject: SDG&E Notification: Potential PSPS Event, Oct. 20–26

Good evening,

SDG&E continues to monitor Santa Ana weather conditions in the San Diego area. Since our last update, the National Weather Service has upgraded the Fire Weather Watch for the region to a Red Flag Warning. The Red Flag Warning will be in effect starting at 0500 on Thursday, October 24, and continue through 1700 on Friday, October 25.

At this time SDG&E plans to provide advanced notification today, October 22, to approximately 23,944 customers—including 1,400 Medical Baseline (MBL) customers—in

the following communities:

- Alpine
- Barona
- Barrett Lake
- Boulevard
- Campo
- Cuyamaca
- Descanso
- East Poway
- East Valley Center
- Julian/Shelter Valley
- Mesa Grande
- Mount Laguna
- Palomar Mountain
- Pine Valley
- Potrero
- Ramona
- Santa Ysabel
- Viejas
- Warner Springs
- Portions of Rancho Bernardo

Additional information, including maps with PSPS boundaries, is available at SDGE.com.

We will provide an update tomorrow, Wednesday, Oct. 23.

Thank you,
SDG&E Regulatory Affairs

From: SDGE EOC Regulatory Notifications <SDGEEOCRegulatoryNotifications@semprautilities.com>

Sent: Tuesday, October 22, 2019 04:04

Subject: SDG&E Notification: Potential PSPS Event, Oct. 20–26

Good morning,

SDG&E provides this courtesy update to share that we continue to monitor Santa Ana weather conditions in the San Diego region. The National Weather Service has issued a Fire Weather Watch for San Diego County mountains and valleys and Orange County inland areas from 3:00 am on Thursday, October 24, until 10:00 pm on Friday, October 25. Our EOC remains activated through the conclusion of this extended event, which is anticipated to be Saturday, October 26.

Unless there are changes requiring immediate notification, we will provide another general update later today, Tuesday, October 22.

Thank you,
SDG&E Regulatory Affairs

From: SDGE EOC Regulatory Notifications <SDGFEOCRegulatoryNotifications@semprautilities.com>
Sent: Monday, October 21, 2019 4:04 PM
Subject: RE: SDG&E Notification: Potential PSPS Event, Oct. 20–26

Good afternoon,

SDG&E provides this courtesy update to share we continue to monitor Santa Ana weather conditions in the San Diego region. The National Weather Service has issued a Fire Weather Watch for San Diego County mountains and valleys and Orange County inland areas from 3:00 am Thursday, October 24 until 10:00 pm Friday, October 25. Our EOC remains activated through the conclusion of this extended event, which is anticipated to be Saturday, October 26.

Unless there are changes requiring immediate notification, we will provide another general update Tuesday, October 22.

Thank you,
SDG&E Regulatory Affairs

From: SDGE EOC Regulatory Notifications
Sent: Monday, October 21, 2019 3:38 AM
Subject: SDG&E Notification: Potential PSPS Event, Oct. 20–22

Good morning,

Based on updated weather forecasts, SDG&E is anticipating continuing Santa Ana weather conditions in the San Diego region through Saturday, October 26. The fire potential index (FPI) will range from elevated to extreme in areas of San Diego County through Saturday, October 26. As such, SDG&E has extended this event and its EOC will remain activated through the conclusion of the event, which is anticipated to be Saturday, October 26.

We will provide another update today, Monday, October 21.

Thank you,
SDG&E Regulatory Affairs

From: SDGE EOC Regulatory Notifications <SDGFEOCRegulatoryNotifications@semprautilities.com>
Sent: Sunday, October 20, 2019 18:05
Subject: SDG&E Notification: Potential PSPS Event, Oct. 20–22

Good evening,

SDG&E has activated its Emergency Operations Center (EOC) as of 1700. There are no changes to the potential customer impacts since yesterday's update.

There are currently no active PSPS in SDG&E's service area.

Thank you,
SDG&E Regulatory Affairs

From: SDGE EOC Regulatory Notifications <SDGFEOCRegulatoryNotifications@semprautilities.com>

Sent: Saturday, October 19, 2019 13:04

Subject: RE: SDG&E Notification: Potential PSPS Event, Oct. 20–22

Good afternoon,

Weather forecasts for weak Santa Ana conditions remain in place for SDG&E's service area, starting in the afternoon on Sunday, Oct. 20 and continuing through Tuesday, Oct. 22.

SDG&E will activate its EOC at 5 p.m. on Sunday and remain staffed through the conclusion of the event.

Based on updated weather forecasts, 1,032 customers, including 57 MBL, will potentially be impacted by this event in the following communities: Cameron, Boulder Creek, Viejas, Crestwood, Boulevard and Valley Center East. There are no active de-energizations at this time.

We will provide another update tomorrow.

Thank you,
SDG&E Regulatory Affairs

From: SDGE EOC Regulatory Notifications

Sent: Friday, October 18, 2019 17:40

Subject: SDG&E Notification: Potential PSPS Event, Oct. 20–22

Good afternoon,

Weather forecasts for Santa Ana conditions in SDG&E's service area are trending down from yesterday's projections. Winds are still expected to begin in the late afternoon on Sunday, Oct. 20 and continue through Monday, Oct. 21.

SDG&E plans to activate its EOC at 5 p.m. on Sunday, Oct. 20, and remain staffed through the conclusion of the event.

At this time, SDG&E expects to provide advanced notification tomorrow morning to 20 customers, including 2 Medical Baseline (MBL), on a single circuit that will potentially be impacted in the Sill Hill/Boulder Creek areas.

We will provide another update midday tomorrow.

Thank you,
SDG&E Regulatory Affairs

From: Beaver, Elizabeth

Sent: Thursday, October 17, 2019 17:21

Subject: SDG&E Initial Notice: Potential PSPS Event, Oct. 20–22

Good afternoon,

Today, SDG&E initiated Public Safety Power Shutoff (PSPS) protocols based on Santa Ana

weather conditions forecasted to impact San Diego County starting in the late afternoon on Sunday, October 20, 2019. SDG&E has not activated its Emergency Operations Center (EOC). SDG&E's EOC staff will remain in a monitoring and planning mode until further notice.

At this time, SDG&E expects to provide advanced notification to potentially impacted customers starting tomorrow, October 18.

Weather event details

- Santa Ana weather conditions are expected to begin in SDG&E's service area on Sunday, Oct. 20. Winds are expected to peak in the morning on Monday, Oct. 21 and gradually decrease by Monday evening.
- Additional information including estimated start/restoration times and potentially impacted areas/communities will be provided in our next notification.
- Fire Potential Index (FPI) on Sunday–Monday expected to be extreme in portions of San Diego County
 - FPI expected to return to below extreme levels on Tuesday, Oct. 22.

Thank you,
SDG&E Regulatory Affairs

From: [SDGE EOC Regulatory Notifications](#)
To: ["Anthony.Noll@cpuc.ca.gov"](#); [Beaver, Elizabeth](#); [Blattner, William](#); ["Charlotte.Terkeurst - CPUC SED"](#); ["Elizaveta.Malashenko - CPUC SED"](#); [Emergency Operations](#); [ESRB-8 Compliance Filings - CPUC](#); [Faber, Clay](#); ["Fadi Daye - CPUC SED"](#); [james.miller@cpuc.ca.gov](#); [Lansinger, William](#); ["Leslie "Lee" Palmer - CPUC SED"](#); [Lyons, Timothy P](#); [Prusnek, Brian C](#); [Raagas, Kirstie](#); [saul.gomez@cpuc.ca.gov](#); [SDGE EOC Regulatory Notifications](#); [Steichen, Renae M](#)
Subject: RE: SDG&E Notification: PSPS Event, October 20–November 1
Date: Monday, October 28, 2019 14:41:16

Good afternoon,

SDG&E's EOC remains activated in anticipation of Santa Ana conditions and a Fire Weather Watch issued by the National Weather Service (NWS), which will be in effect from Tuesday, Oct. 29 at 2300 through Thursday, Oct. 31 at 1800. The NWS may declare a Red Flag Warning for this event.

Based on current forecasts, SDG&E expects the strongest winds of the event in the final hours of Tuesday night into the morning hours of Wednesday, Oct. 30. Gusts in the most wind-prone areas of San Diego County are anticipated to reach 65 mph with humidity in these areas expected to be as low as 5%.

At this time, we expect to provide advance notification today, Monday Oct. 28, to approximately 32,941 customers, including 1,898 MBL customers, in the following communities:

- Alpine
- Boulevard
- Campo
- Descanso
- Dulzura
- El Cajon
- Encinitas
- Escondido
- Jacumba
- Jamul
- Julian
- Lakeside
- Mount Laguna
- Pala
- Palomar Mountain
- Pauma Valley
- Pine Valley
- Potrero
- Poway
- Ramona
- Ranchita
- Rancho Santa Fe
- San Clemente
- San Juan Capistrano
- Santa Ysabel
- Valley Center

- Warner Springs

Additional information, including maps with PSPS boundaries, is available at SDGE.com.

Thank you,
SDG&E Regulatory Affairs

From: SDGE EOC Regulatory Notifications <SDGEEOCRegulatoryNotifications@semprautilities.com>

Sent: Sunday, October 27, 2019 13:30

Subject: RE: SDG&E Notification: PSPS Event, October 20-November 1

Good afternoon,

SDG&E's Emergency Operations Center remains activated to monitor continuing fire weather conditions in the San Diego region, which are now anticipated to last through Friday, November 1. This event began on October 20, 2019. There are currently no customers impacted by PSPS.

Based on updated forecasts, conditions on Monday may not be as severe as initially expected, however our EOC will remain activated to monitor conditions. Weather conditions are expected to be more severe starting Wednesday, October 30, with the potential for the National Weather Service to declare a Red Flag Warning.

We will provide additional information, including estimated customer impacts and a list of potentially impacted communities tomorrow, Monday, October 28.

Thank you,
SDG&E Regulatory Affairs

From: SDGE EOC Regulatory Notifications <SDGEEOCRegulatoryNotifications@semprautilities.com>

Sent: Saturday, October 26, 2019 17:46

Subject: SDG&E Notification: Restoration Efforts in Progress - PSPS Event, October 20-29 - Service Restored

Good Evening,

SDG&E has restored service to all customers impacted by this PSPS event as of 17:35.

SDG&E's Emergency Operations Center remains activated in anticipation of fire weather conditions for Monday, October 28, which is expected to be a limited impact event. In addition, forecasts indicate a stronger extreme fire weather event for the middle of the coming week (Wednesday through Friday, October 30 – November 1). As these forecasts become better defined, we will continue to provide status communications. The next status update is expected Monday, October 28.

Thank you,
SDG&E Regulatory Affairs

From: SDGE EOC Regulatory Notifications

Sent: Saturday, October 26, 2019 11:55 AM

Subject: SDG&E Notification: Restoration Efforts in Progress - PSPS Event, October 20-26

Good morning,

SDG&E continues restoration efforts for customers impacted by this PSPS event.

We will continue to provide notifications once per operating period (12 hours) until restoration is complete, unless additional PSPS occur. Please see attached for the current status of de-energizations. As of 11:45, there are 3,550 customers impacted by PSPS, including 156 MBL customers.

Thank you,
SDG&E Regulatory Affairs

From: SDGE EOC Regulatory Notifications

Sent: Saturday, October 26, 2019 12:50 AM

Subject: RE: SDG&E Notification: Restoration Efforts in Progress - PSPS Event, October 20-26

Good morning,

SDG&E continues restoration efforts for customers impacted by this PSPS event.

We will continue to provide notifications once per operating period (12 hours) until restoration is complete, unless additional PSPS occur. Please see attached for the current status of de-energizations. As of 00:45, there are 7,453 customers impacted by PSPS, including 324 MBL customers.

Thank you,
SDG&E Regulatory Affairs

From: SDGE EOC Regulatory Notifications <SDGEEOCRegulatoryNotifications@semprautilities.com>

Sent: Friday, October 25, 2019 13:09

Subject: FW: PSPS Event—Re-Energization in progress (Courtesy update; once per OP)

Please see below for the most recent update from SDG&E. We are resending to those who we received bouncebacks from on the original notice.

Thank you,
SDG&E Regulatory Affairs

From: SDGE EOC Regulatory Notifications <SDGEEOCRegulatoryNotifications@semprautilities.com>

Sent: Friday, October 25, 2019 12:59

Subject: PSPS Event—Re-Energization in progress (Courtesy update; once per OP)

Good afternoon,

SDG&E continues restoration efforts for customers impacted by this PSPS event.

We are currently starting to patrol transmission circuit 625 for potential re-energization which serves the Descanso community. We will send additional communications as customers are in fact re-energized.

**Thank you,
SDG&E Regulatory Affairs**

From: SDGE EOC Regulatory Notifications <SDGEEOCRegulatoryNotifications@semprautilities.com>

Sent: Friday, October 25, 2019 11:23

Subject: RE: SDG&E Notification: PSPS Initiated - PSPS Event, October 20-26

Hello,

SDG&E has implemented additional Public Safety Power Shutoffs (PSPS) in areas of San Diego County due to Santa Ana conditions and a Red Flag Warning in effect in the region.

Please see the attached spreadsheet on PSPS-related outages as of 1100 hrs. At this time, SDG&E has implemented PSPS for 56 circuits/devices, impacting 19,588 customers, including 1,462 MBL customers. Please note, estimated restoration times are subject to change based on field patrol observations and weather conditions.

Additionally, SDG&E has started the re-energization process for customers impacted by the PSPS event.

Additional information, including maps with PSPS boundaries, is available at SDGE.com.

Thank you,

SDG&E Regulatory Affairs

From: SDGE EOC Regulatory Notifications <SDGEEOCRegulatoryNotifications@semprautilities.com>

Sent: Friday, October 25, 2019 9:10 AM

Subject: RE: SDG&E Notification: PSPS Initiated - PSPS Event, October 20-26

Hello,

SDG&E has implemented additional Public Safety Power Shutoffs (PSPS) in areas of San Diego County due to Santa Ana conditions and a Red Flag Warning in effect in the region.

Please see the attached spreadsheet on PSPS-related outages as of 0900 hrs. At this time, SDG&E

has implemented PSPS for 55 circuits/devices, impacting 19,252 customers, including 1,440 MBL customers. Please note, estimated restoration times are subject to change based on field patrol observations and weather conditions.

Additional information, including maps with PSPS boundaries, is available at SDGE.com.

Thank you,

SDG&E Regulatory Affairs

From: SDGE EOC Regulatory Notifications <SDGEEOCRegulatoryNotifications@semprautilities.com>

Sent: Friday, October 25, 2019 7:21 AM

Subject: RE: SDG&E Notification: PSPS Initiated - PSPS Event, October 20-26

Hello,

SDG&E has implemented additional Public Safety Power Shutoffs (PSPS) in areas of San Diego County due to Santa Ana conditions and a Red Flag Warning in effect in the region.

Please see the attached spreadsheet on PSPS-related outages as of 0700 hrs. Please note, estimated restoration times are subject to change based on field patrol observations and weather conditions.

Additional information, including maps with PSPS boundaries, is available at SDGE.com.

Thank you,

SDG&E Regulatory Affairs

From: SDGE EOC Regulatory Notifications <SDGEEOCRegulatoryNotifications@semprautilities.com>

Sent: Friday, October 25, 2019 4:01 AM

Subject: RE: SDG&E Notification: PSPS Initiated - PSPS Event, October 20-26

Hello,

SDG&E has implemented additional Public Safety Power Shutoffs (PSPS) in areas of San Diego County due to Santa Ana conditions and a Red Flag Warning in effect in the region.

Please see the attached spreadsheet on PSPS-related outages as of 0400 hrs. Please note, estimated restoration times are subject to change based on field patrol observations and weather conditions.

Additional information, including maps with PSPS boundaries, is available at SDGE.com.

Thank you,

SDG&E Regulatory Affairs

From: SDGE EOC Regulatory Notifications <SDGEEOCRegulatoryNotifications@semprautilities.com>

Sent: Friday, October 25, 2019 2:04 AM

Subject: RE: SDG&E Notification: PSPS Initiated - PPS Event, October 20-26

Hello,

SDG&E has implemented additional Public Safety Power Shutoffs (PSPS) in areas of San Diego County due to Santa Ana conditions and a Red Flag Warning in effect in the region.

Please see the attached spreadsheet on PSPS-related outages as of 0200 hrs. Please note, estimated restoration times are subject to change based on field patrol observations and weather conditions.

Additional information, including maps with PSPS boundaries, is available at SDGE.com.

Thank you,

SDG&E Regulatory Affairs

From: SDGE EOC Regulatory Notifications <SDGEEOCRegulatoryNotifications@semprautilities.com>

Sent: Friday, October 25, 2019 12:12 AM

Subject: RE: SDG&E Notification: PPS Initiated - PPS Event, October 20-26

Hello,

SDG&E has implemented additional Public Safety Power Shutoffs (PSPS) in areas of San Diego County due to Santa Ana conditions and a Red Flag Warning in effect in the region.

Please see the attached spreadsheet on PSPS-related outages as of 2400 hrs. Please note, estimated restoration times are subject to change based on field patrol observations and weather conditions.

Additional information, including maps with PSPS boundaries, is available at SDGE.com.

Thank you,

SDG&E Regulatory Affairs

From: SDGE EOC Regulatory Notifications <SDGEEOCRegulatoryNotifications@semprautilities.com>

Sent: Thursday, October 24, 2019 11:04 PM

Subject: RE: SDG&E Notification: PSPS Initiated - PPS Event, October 20-26

Hello,

SDG&E has implemented additional Public Safety Power Shutoffs (PSPS) in areas of San Diego County due to Santa Ana conditions and a Red Flag Warning in effect in the region.

Please see the attached spreadsheet on PSPS-related outages as of 2300 hrs. Please note, estimated restoration times are subject to change based on field patrol observations and weather conditions.

Additional information, including maps with PSPS boundaries, is available at SDGE.com.

Thank you,

SDG&E Regulatory Affairs

From: SDGE EOC Regulatory Notifications <SDGEEOCRegulatoryNotifications@semprautilities.com>

Sent: Thursday, October 24, 2019 9:06 PM

Subject: SDG&E Notification: PPS Initiated - PPS Event, October 20-26

Hello,

SDG&E has implemented additional Public Safety Power Shutoffs (PSPS) in areas of San Diego County due to Santa Ana conditions and a Red Flag Warning in effect in the region.

Please see the attached spreadsheet on PSPS-related outages as of 2100 hrs. Please note, estimated restoration times are subject to change based on field patrol observations and weather conditions.

Additional information, including maps with PSPS boundaries, is available at SDGE.com.

Thank you,

SDG&E Regulatory Affairs

From: SDGE EOC Regulatory Notifications <SDGEEOCRegulatoryNotifications@semprautilities.com>

Sent: Thursday, October 24, 2019 2:08 PM

Subject: SDG&E Notification: PPS Initiated - PPS Event, October 20-26

Hello,

SDG&E has implemented additional Public Safety Power Shutoffs (PSPS) in areas of San Diego County due to Santa Ana conditions and a Red Flag Warning in effect in the region.

Please see the attached spreadsheet on PSPS-related outages as of 1400 hrs. Please note, estimated restoration times are subject to change based on field patrol observations and weather conditions.

Additional information, including maps with PSPS boundaries, is available at SDGE.com.

Thank you,

SDG&E Regulatory Affairs

From: SDGE EOC Regulatory Notifications <SDGEEOCRegulatoryNotifications@semprautilities.com>

Sent: Thursday, October 24, 2019 12:48 PM

Subject: SDG&E Notification: PSPS Initiated - PSPS Event, October 20-26

Hello,

SDG&E has implemented additional Public Safety Power Shutoffs (PSPS) in areas of San Diego County due to Santa Ana conditions and a Red Flag Warning in effect in the region.

Please see the attached spreadsheet on PSPS-related outages as of 1245 hrs. Please note, estimated restoration times are subject to change based on field patrol observations and weather conditions.

Additional information, including maps with PSPS boundaries, is available at SDGE.com.

Thank you,

SDG&E Regulatory Affairs

From: SDGE EOC Regulatory Notifications <SDGEEOCRegulatoryNotifications@semprautilities.com>

Sent: Thursday, October 24, 2019 10:15 AM

Subject: RE: SDG&E Notification: PSPS Initiated - PSPS Event, October 20-26

Hello,

SDG&E has implemented additional Public Safety Power Shutoffs (PSPS) in areas of San Diego County due to Santa Ana conditions and a Red Flag Warning in effect in the region.

Please see the attached spreadsheet on PSPS-related outages as of 1015 hrs. Please note, estimated restoration times are subject to change based on field patrol observations and weather conditions.

Additional information, including maps with PSPS boundaries, is available at SDGE.com.

Thank you,

SDG&E Regulatory Affairs

From: SDGE EOC Regulatory Notifications <SDGEEOCRegulatoryNotifications@semprautilities.com>

Sent: Thursday, October 24, 2019 9:08 AM

Subject: RE: SDG&E Notification: PSPS Initiated - PSPS Event, October 20-26

Hello,

SDG&E has implemented additional Public Safety Power Shutoffs (PSPS) in areas of San Diego County due to Santa Ana conditions and a Red Flag Warning in effect in the region.

Please see the attached spreadsheet on PSPS-related outages as of 0900 hrs. Please note, estimated restoration times are subject to change based on field patrol observations and weather conditions.

Additional information, including maps with PSPS boundaries, is available at SDGE.com.

Thank you,

SDG&E Regulatory Affairs

From: SDGE EOC Regulatory Notifications <SDGEEOCRegulatoryNotifications@semprautilities.com>

Sent: Thursday, October 24, 2019 7:19 AM

Subject: RE: SDG&E Notification: PSPS Initiated - PSPS Event, October 20-26

Hello,

SDG&E has implemented additional Public Safety Power Shutoffs (PSPS) in areas of San Diego County due to Santa Ana conditions and a Red Flag Warning in effect in the region.

Please see the attached spreadsheet on PSPS-related outages as of 0715 hrs. Please note, estimated restoration times are subject to change based on field patrol observations and weather conditions.

Additional information, including maps with PSPS boundaries, is available at SDGE.com.

Thank you,

SDG&E Regulatory Affairs

From: SDGE EOC Regulatory Notifications <SDGEEOCRegulatoryNotifications@semprautilities.com>

Sent: Thursday, October 24, 2019 4:27 AM

Subject: SDG&E Notification: PSPS Initiated - PSPS Event, October 20-26

Good morning,

SDG&E has initiated Public Safety Power Shutoffs (PSPS) in areas of San Diego County due to Santa Ana conditions and a Red Flag Warning in effect in the region.

Please see the attached spreadsheet on PSPS-related outages as of 0415 hrs. Please note, estimated restoration times are subject to change based on field patrol observations and weather conditions.

Additional information, including maps with PSPS boundaries, is available at SDGE.com.

Thank you,

SDG&E Regulatory Affairs

From: SDGE EOC Regulatory Notifications <SDGEEOCRegulatoryNotifications@semprautilities.com>

Sent: Wednesday, October 23, 2019 8:48 PM

Subject: Corrected: SDG&E Notification: Potential PSPS Event, Oct. 20–26

Good evening,

Based on updated weather forecasts for a Santa Ana weather event and Red Flag Warning conditions expected to impact the San Diego region starting tomorrow, Thursday, October 24, SDG&E will provide advanced notification to approximately 17,701 additional customers, including 657 MBL customers, tonight. Including the notifications sent yesterday, October 22, approximately 41,465 customers, including 2,057 MBL customers, will be notified of PSPS potential impacts.

Tonight's notifications will be provided to customers in the following communities:

- Rancho Santa Fe
- San Marcos
- Poway

Additional information, including maps with PSPS boundaries, is available at SDGE.com.

We will provide an update tomorrow, Thursday, Oct. 24.

Thank you,
SDG&E Regulatory Affairs

From: SDGE EOC Regulatory Notifications <SDGEEOCRegulatoryNotifications@semprautilities.com>

Sent: Tuesday, October 22, 2019 18:19

Subject: SDG&E Notification: Potential PSPS Event, Oct. 20–26

Good evening,

SDG&E continues to monitor Santa Ana weather conditions in the San Diego area. Since

our last update, the National Weather Service has upgraded the Fire Weather Watch for the region to a Red Flag Warning. The Red Flag Warning will be in effect starting at 0500 on Thursday, October 24, and continue through 1700 on Friday, October 25.

At this time SDG&E plans to provide advanced notification today, October 22, to approximately 23,944 customers—including 1,400 Medical Baseline (MBL) customers—in the following communities:

- Alpine
- Barona
- Barrett Lake
- Boulevard
- Campo
- Cuyamaca
- Descanso
- East Poway
- East Valley Center
- Julian/Shelter Valley
- Mesa Grande
- Mount Laguna
- Palomar Mountain
- Pine Valley
- Potrero
- Ramona
- Santa Ysabel
- Viejas
- Warner Springs
- Portions of Rancho Bernardo

Additional information, including maps with PSPS boundaries, is available at SDGE.com.

We will provide an update tomorrow, Wednesday, Oct. 23.

Thank you,
SDG&E Regulatory Affairs

From: SDGE EOC Regulatory Notifications <SDGEEOCRegulatoryNotifications@semprautilities.com>

Sent: Tuesday, October 22, 2019 04:04

Subject: SDG&E Notification: Potential PSPS Event, Oct. 20–26

Good morning,

SDG&E provides this courtesy update to share that we continue to monitor Santa Ana weather conditions in the San Diego region. The National Weather Service has issued a Fire Weather Watch for San Diego County mountains and valleys and Orange County inland areas from 3:00 am on Thursday, October 24, until 10:00 pm on Friday, October 25. Our EOC remains activated through the conclusion of this extended event, which is anticipated to be Saturday, October 26.

Unless there are changes requiring immediate notification, we will provide another general

update later today, Tuesday, October 22.

Thank you,
SDG&E Regulatory Affairs

From: SDGE EOC Regulatory Notifications <SDGEEOCRegulatoryNotifications@semprautilities.com>

Sent: Monday, October 21, 2019 4:04 PM

Subject: RE: SDG&E Notification: Potential PSPS Event, Oct. 20–26

Good afternoon,

SDG&E provides this courtesy update to share we continue to monitor Santa Ana weather conditions in the San Diego region. The National Weather Service has issued a Fire Weather Watch for San Diego County mountains and valleys and Orange County inland areas from 3:00 am Thursday, October 24 until 10:00 pm Friday, October 25. Our EOC remains activated through the conclusion of this extended event, which is anticipated to be Saturday, October 26.

Unless there are changes requiring immediate notification, we will provide another general update Tuesday, October 22.

Thank you,
SDG&E Regulatory Affairs

From: SDGE EOC Regulatory Notifications

Sent: Monday, October 21, 2019 3:38 AM

Subject: SDG&E Notification: Potential PSPS Event, Oct. 20–22

Good morning,

Based on updated weather forecasts, SDG&E is anticipating continuing Santa Ana weather conditions in the San Diego region through Saturday, October 26. The fire potential index (FPI) will range from elevated to extreme in areas of San Diego County through Saturday, October 26. As such, SDG&E has extended this event and its EOC will remain activated through the conclusion of the event, which is anticipated to be Saturday, October 26.

We will provide another update today, Monday, October 21.

Thank you,
SDG&E Regulatory Affairs

From: SDGE EOC Regulatory Notifications <SDGEEOCRegulatoryNotifications@semprautilities.com>

Sent: Sunday, October 20, 2019 18:05

Subject: SDG&E Notification: Potential PSPS Event, Oct. 20–22

Good evening,

SDG&E has activated its Emergency Operations Center (EOC) as of 1700. There are no changes to the potential customer impacts since yesterday's update.

There are currently no active PSPS in SDG&E's service area.

Thank you,
SDG&E Regulatory Affairs

From: SDGE EOC Regulatory Notifications <SDGEEOCRegulatoryNotifications@semprautilities.com>

Sent: Saturday, October 19, 2019 13:04

Subject: RE: SDG&E Notification: Potential PSPS Event, Oct. 20–22

Good afternoon,

Weather forecasts for weak Santa Ana conditions remain in place for SDG&E's service area, starting in the afternoon on Sunday, Oct. 20 and continuing through Tuesday, Oct. 22.

SDG&E will activate its EOC at 5 p.m. on Sunday and remain staffed through the conclusion of the event.

Based on updated weather forecasts, 1,032 customers, including 57 MBL, will potentially be impacted by this event in the following communities: Cameron, Boulder Creek, Viejas, Crestwood, Boulevard and Valley Center East. There are no active de-energizations at this time.

We will provide another update tomorrow.

Thank you,
SDG&E Regulatory Affairs

From: SDGE EOC Regulatory Notifications

Sent: Friday, October 18, 2019 17:40

Subject: SDG&E Notification: Potential PSPS Event, Oct. 20–22

Good afternoon,

Weather forecasts for Santa Ana conditions in SDG&E's service area are trending down from yesterday's projections. Winds are still expected to begin in the late afternoon on Sunday, Oct. 20 and continue through Monday, Oct. 21.

SDG&E plans to activate its EOC at 5 p.m. on Sunday, Oct. 20, and remain staffed through the conclusion of the event.

At this time, SDG&E expects to provide advanced notification tomorrow morning to 20 customers, including 2 Medical Baseline (MBL), on a single circuit that will potentially be impacted in the Sill Hill/Boulder Creek areas.

We will provide another update midday tomorrow.

Thank you,
SDG&E Regulatory Affairs

From: Beaver, Elizabeth

Sent: Thursday, October 17, 2019 17:21

Subject: SDG&E Initial Notice: Potential PSPS Event, Oct. 20–22

Good afternoon,

Today, SDG&E initiated Public Safety Power Shutoff (PSPS) protocols based on Santa Ana weather conditions forecasted to impact San Diego County starting in the late afternoon on Sunday, October 20, 2019. SDG&E has not activated its Emergency Operations Center (EOC). SDG&E's EOC staff will remain in a monitoring and planning mode until further notice.

At this time, SDG&E expects to provide advanced notification to potentially impacted customers starting tomorrow, October 18.

Weather event details

- Santa Ana weather conditions are expected to begin in SDG&E's service area on Sunday, Oct. 20. Winds are expected to peak in the morning on Monday, Oct. 21 and gradually decrease by Monday evening.
- Additional information including estimated start/restoration times and potentially impacted areas/communities will be provided in our next notification.
- Fire Potential Index (FPI) on Sunday–Monday expected to be extreme in portions of San Diego County
 - FPI expected to return to below extreme levels on Tuesday, Oct. 22.

Thank you,
SDG&E Regulatory Affairs

From: [SDGE EOC Regulatory Notifications](#)
To: [SDGE EOC Regulatory Notifications](#); "Anthony.Noll@cpuc.ca.gov"; [Blattner, William](#); "[Charlotte Terkeurst - CPUC SED](#)"; "[Elizaveta Malashenko - CPUC SED](#)"; [Emergency Operations](#); [ESRB-8 Compliance Filings - CPUC](#); [Faber, Clay](#); "[Fadi Daye - CPUC SED](#)"; james.miller@cpuc.ca.gov; [Lansinger, William](#); "[Leslie "Lee" Palmer - CPUC SED](#)"; [Lyons, Timothy P](#); [Prusnek, Brian C](#); [Raagas, Kirstie](#); saul.gomez@cpuc.ca.gov; [Steichen, Renae M](#); [Skopec, Dan](#)
Subject: RE: SDG&E Notification: PSPS Event, October 20–November 1
Date: Tuesday, October 29, 2019 14:43:11

Good afternoon,

SDG&E's EOC remains activated for Santa Ana winds and Red Flag Warning weather conditions in San Diego and Orange counties. The National Weather Service (NWS) has issued two Red Flag Warnings (RFW) for portions of SDG&E's service area:

- October 30, 0500–2300: Coastal Orange County
- October 29–31, 2300–1800: Inland areas of San Diego and Orange counties

Based on updated forecasts, SDG&E has expanded the list of potentially impacted communities for this event to include the following:

- Elfin Forest
- Hodges Dam
- Olivenhain

SDG&E will notify approximately 9,571 additional customers, including **231 MBL customers today, October 29**. Including the notifications sent yesterday, October 28, approximately 40,869 customers, including 2,129 MBL customers, will be notified of potential PSPS impacts.

Additional information, including maps with PSPS boundaries, is available at SDGE.com.

Thank you,
SDG&E Regulatory Affairs

From: SDGE EOC Regulatory Notifications <SDGEEOCRegulatoryNotifications@semprautilities.com>
Sent: Monday, October 28, 2019 14:41
Subject: RE: SDG&E Notification: PSPS Event, October 20–November 1

Good afternoon,

SDG&E's EOC remains activated in anticipation of Santa Ana conditions and a Fire Weather Watch issued by the National Weather Service (NWS), which will be in effect from Tuesday, Oct. 29 at 2300 through Thursday, Oct. 31 at 1800. The NWS may declare a Red Flag Warning for this event.

Based on current forecasts, SDG&E expects the strongest winds of the event in the final hours of Tuesday night into the morning hours of Wednesday, Oct. 30. Gusts in the most wind-prone areas of San Diego County are anticipated to reach 65 mph with humidity in these areas expected to be as low as 5%.

At this time, we expect to provide advance notification today, Monday Oct. 28, to approximately 32,941 customers, including 1,898 MBL customers, in the following communities:

- Alpine

- Boulevard
- Campo
- Descanso
- Dulzura
- El Cajon
- Encinitas
- Escondido
- Jacumba
- Jamul
- Julian
- Lakeside
- Mount Laguna
- Pala
- Palomar Mountain
- Pauma Valley
- Pine Valley
- Potrero
- Poway
- Ramona
- Ranchita
- Rancho Santa Fe
- San Clemente
- San Juan Capistrano
- Santa Ysabel
- Valley Center
- Warner Springs

Additional information, including maps with PSPS boundaries, is available at SDGE.com.

Thank you,
SDG&E Regulatory Affairs

From: SDGE EOC Regulatory Notifications <SDGEEOCRegulatoryNotifications@semprautilities.com>

Sent: Sunday, October 27, 2019 13:30

Subject: RE: SDG&E Notification: PSPS Event, October 20-November 1

Good afternoon,

SDG&E's Emergency Operations Center remains activated to monitor continuing fire weather conditions in the San Diego region, which are now anticipated to last through Friday, November 1. This event began on October 20, 2019. There are currently no customers impacted by PSPS.

Based on updated forecasts, conditions on Monday may not be as severe as initially expected, however our EOC will remain activated to monitor conditions. Weather conditions are expected to be more severe starting Wednesday, October 30, with the potential for the National Weather Service to declare a Red Flag Warning.

We will provide additional information, including estimated customer impacts and a list of potentially impacted communities tomorrow, Monday, October 28.

Thank you,
SDG&E Regulatory Affairs

From: SDGE EOC Regulatory Notifications <SDGEEOCRegulatoryNotifications@semprautilities.com>

Sent: Saturday, October 26, 2019 17:46

Subject: SDG&E Notification: Restoration Efforts in Progress - PSPS Event, October 20-29 - Service Restored

Good Evening,

SDG&E has restored service to all customers impacted by this PSPS event as of 17:35.

SDG&E's Emergency Operations Center remains activated in anticipation of fire weather conditions for Monday, October 28, which is expected to be a limited impact event. In addition, forecasts indicate a stronger extreme fire weather event for the middle of the coming week (Wednesday through Friday, October 30 – November 1). As these forecasts become better defined, we will continue to provide status communications. The next status update is expected Monday, October 28.

Thank you,
SDG&E Regulatory Affairs

From: SDGE EOC Regulatory Notifications

Sent: Saturday, October 26, 2019 11:55 AM

Subject: SDG&E Notification: Restoration Efforts in Progress - PSPS Event, October 20-26

Good morning,

SDG&E continues restoration efforts for customers impacted by this PSPS event.

We will continue to provide notifications once per operating period (12 hours) until restoration is complete, unless additional PSPS occur. Please see attached for the current status of de-energizations. As of 11:45, there are 3,550 customers impacted by PSPS, including 156 MBL customers.

Thank you,
SDG&E Regulatory Affairs

From: SDGE EOC Regulatory Notifications

Sent: Saturday, October 26, 2019 12:50 AM

Subject: RE: SDG&E Notification: Restoration Efforts in Progress - PSPS Event, October 20-26

Good morning,

SDG&E continues restoration efforts for customers impacted by this PSPS event.

We will continue to provide notifications once per operating period (12 hours) until restoration is complete, unless additional PSPS occur. Please see attached for the current status of de-energizations. As of 00:45, there are 7,453 customers impacted by PSPS, including 324 MBL customers.

Thank you,
SDG&E Regulatory Affairs

From: SDGE EOC Regulatory Notifications <SDGEEOCRegulatoryNotifications@semprautilities.com>
Sent: Friday, October 25, 2019 13:09
Subject: FW: PSPS Event—Re-Energization in progress (Courtesy update; once per OP)

Please see below for the most recent update from SDG&E. We are resending to those who we received bouncebacks from on the original notice.

Thank you,
SDG&E Regulatory Affairs

From: SDGE EOC Regulatory Notifications <SDGEEOCRegulatoryNotifications@semprautilities.com>
Sent: Friday, October 25, 2019 12:59
Subject: PSPS Event—Re-Energization in progress (Courtesy update; once per OP)

Good afternoon,

SDG&E continues restoration efforts for customers impacted by this PSPS event.

We are currently starting to patrol transmission circuit 625 for potential re-energization which serves the Descanso community. We will send additional communications as customers are in fact re-energized.

Thank you,
SDG&E Regulatory Affairs

From: SDGE EOC Regulatory Notifications <SDGEEOCRegulatoryNotifications@semprautilities.com>
Sent: Friday, October 25, 2019 11:23
Subject: RE: SDG&E Notification: PSPS Initiated - PSPS Event, October 20-26

Hello,

SDG&E has implemented additional Public Safety Power Shutoffs (PSPS) in areas of San Diego County due to Santa Ana conditions and a Red Flag Warning in effect in the region.

Please see the attached spreadsheet on PSPS-related outages as of 1100 hrs. At this time, SDG&E has implemented PPS for 56 circuits/devices, impacting 19,588 customers, including 1,462 MBL customers. Please note, estimated restoration times are subject to change based on field patrol

observations and weather conditions.

Additionally, SDG&E has started the re-energization process for customers impacted by the PSPS event.

Additional information, including maps with PSPS boundaries, is available at SDGE.com.

Thank you,

SDG&E Regulatory Affairs

From: SDGE EOC Regulatory Notifications <SDGEEOCRegulatoryNotifications@semprautilities.com>

Sent: Friday, October 25, 2019 9:10 AM

Subject: RE: SDG&E Notification: PPS Initiated - PPS Event, October 20-26

Hello,

SDG&E has implemented additional Public Safety Power Shutoffs (PSPS) in areas of San Diego County due to Santa Ana conditions and a Red Flag Warning in effect in the region.

Please see the attached spreadsheet on PSPS-related outages as of 0900 hrs. At this time, SDG&E has implemented PSPS for 55 circuits/devices, impacting 19,252 customers, including 1,440 MBL customers. Please note, estimated restoration times are subject to change based on field patrol observations and weather conditions.

Additional information, including maps with PPS boundaries, is available at SDGE.com.

Thank you,

SDG&E Regulatory Affairs

From: SDGE EOC Regulatory Notifications <SDGEEOCRegulatoryNotifications@semprautilities.com>

Sent: Friday, October 25, 2019 7:21 AM

Subject: RE: SDG&E Notification: PPS Initiated - PPS Event, October 20-26

Hello,

SDG&E has implemented additional Public Safety Power Shutoffs (PSPS) in areas of San Diego County due to Santa Ana conditions and a Red Flag Warning in effect in the region.

Please see the attached spreadsheet on PSPS-related outages as of 0700 hrs. Please note, estimated restoration times are subject to change based on field patrol observations and weather conditions.

Additional information, including maps with PSPS boundaries, is available at SDGE.com.

Thank you,

SDG&E Regulatory Affairs

From: SDGE EOC Regulatory Notifications <SDGEEOCRegulatoryNotifications@semprautilities.com>

Sent: Friday, October 25, 2019 4:01 AM

Subject: RE: SDG&E Notification: PSPS Initiated - PSPS Event, October 20-26

Hello,

SDG&E has implemented additional Public Safety Power Shutoffs (PSPS) in areas of San Diego County due to Santa Ana conditions and a Red Flag Warning in effect in the region.

Please see the attached spreadsheet on PSPS-related outages as of 0400 hrs. Please note, estimated restoration times are subject to change based on field patrol observations and weather conditions.

Additional information, including maps with PSPS boundaries, is available at SDGE.com.

Thank you,

SDG&E Regulatory Affairs

From: SDGE EOC Regulatory Notifications <SDGEEOCRegulatoryNotifications@semprautilities.com>

Sent: Friday, October 25, 2019 2:04 AM

Subject: RE: SDG&E Notification: PSPS Initiated - PSPS Event, October 20-26

Hello,

SDG&E has implemented additional Public Safety Power Shutoffs (PSPS) in areas of San Diego County due to Santa Ana conditions and a Red Flag Warning in effect in the region.

Please see the attached spreadsheet on PSPS-related outages as of 0200 hrs. Please note, estimated restoration times are subject to change based on field patrol observations and weather conditions.

Additional information, including maps with PSPS boundaries, is available at SDGE.com.

Thank you,

SDG&E Regulatory Affairs

From: SDGE EOC Regulatory Notifications <SDGEEOCRegulatoryNotifications@semprautilities.com>

Sent: Friday, October 25, 2019 12:12 AM

Subject: RE: SDG&E Notification: PSPS Initiated - PSPS Event, October 20-26

Hello,

SDG&E has implemented additional Public Safety Power Shutoffs (PSPS) in areas of San Diego County due to Santa Ana conditions and a Red Flag Warning in effect in the region.

Please see the attached spreadsheet on PSPS-related outages as of 2400 hrs. Please note, estimated restoration times are subject to change based on field patrol observations and weather conditions.

Additional information, including maps with PSPS boundaries, is available at SDGE.com.

Thank you,

SDG&E Regulatory Affairs

From: SDGE EOC Regulatory Notifications <SDGEEOCRegulatoryNotifications@semprautilities.com>

Sent: Thursday, October 24, 2019 11:04 PM

Subject: RE: SDG&E Notification: PSPS Initiated - PSPS Event, October 20-26

Hello,

SDG&E has implemented additional Public Safety Power Shutoffs (PSPS) in areas of San Diego County due to Santa Ana conditions and a Red Flag Warning in effect in the region.

Please see the attached spreadsheet on PSPS-related outages as of 2300 hrs. Please note, estimated restoration times are subject to change based on field patrol observations and weather conditions.

Additional information, including maps with PSPS boundaries, is available at SDGE.com.

Thank you,

SDG&E Regulatory Affairs

From: SDGE EOC Regulatory Notifications <SDGEEOCRegulatoryNotifications@semprautilities.com>

Sent: Thursday, October 24, 2019 9:06 PM

Subject: SDG&E Notification: PSPS Initiated - PPS Event, October 20-26

Hello,

SDG&E has implemented additional Public Safety Power Shutoffs (PSPS) in areas of San Diego County due to Santa Ana conditions and a Red Flag Warning in effect in the region.

Please see the attached spreadsheet on PSPS-related outages as of 2100 hrs. Please note, estimated restoration times are subject to change based on field patrol observations and weather conditions.

Additional information, including maps with PSPS boundaries, is available at SDGE.com.

Thank you,

SDG&E Regulatory Affairs

From: SDGE EOC Regulatory Notifications <SDGEEOCRegulatoryNotifications@semprautilities.com>

Sent: Thursday, October 24, 2019 2:08 PM

Subject: SDG&E Notification: PPS Initiated - PPS Event, October 20-26

Hello,

SDG&E has implemented additional Public Safety Power Shutoffs (PSPS) in areas of San Diego County due to Santa Ana conditions and a Red Flag Warning in effect in the region.

Please see the attached spreadsheet on PSPS-related outages as of 1400 hrs. Please note, estimated restoration times are subject to change based on field patrol observations and weather conditions.

Additional information, including maps with PSPS boundaries, is available at SDGE.com.

Thank you,

SDG&E Regulatory Affairs

From: SDGE EOC Regulatory Notifications <SDGEEOCRegulatoryNotifications@semprautilities.com>

Sent: Thursday, October 24, 2019 12:48 PM

Subject: SDG&E Notification: PPS Initiated - PPS Event, October 20-26

Hello,

SDG&E has implemented additional Public Safety Power Shutoffs (PSPS) in areas of San Diego County due to Santa Ana conditions and a Red Flag Warning in effect in the region.

Please see the attached spreadsheet on PSPS-related outages as of 1245 hrs. Please note, estimated restoration times are subject to change based on field patrol observations and weather conditions.

Additional information, including maps with PSPS boundaries, is available at SDGE.com.

Thank you,

SDG&E Regulatory Affairs

From: SDGE EOC Regulatory Notifications <SDGEEOCRegulatoryNotifications@semprautilities.com>

Sent: Thursday, October 24, 2019 10:15 AM

Subject: RE: SDG&E Notification: PSPS Initiated - PSPS Event, October 20-26

Hello,

SDG&E has implemented additional Public Safety Power Shutoffs (PSPS) in areas of San Diego County due to Santa Ana conditions and a Red Flag Warning in effect in the region.

Please see the attached spreadsheet on PSPS-related outages as of 1015 hrs. Please note, estimated restoration times are subject to change based on field patrol observations and weather conditions.

Additional information, including maps with PSPS boundaries, is available at SDGE.com.

Thank you,

SDG&E Regulatory Affairs

From: SDGE EOC Regulatory Notifications <SDGEEOCRegulatoryNotifications@semprautilities.com>

Sent: Thursday, October 24, 2019 9:08 AM

Subject: RE: SDG&E Notification: PSPS Initiated - PSPS Event, October 20-26

Hello,

SDG&E has implemented additional Public Safety Power Shutoffs (PSPS) in areas of San Diego County due to Santa Ana conditions and a Red Flag Warning in effect in the region.

Please see the attached spreadsheet on PSPS-related outages as of 0900 hrs. Please note, estimated restoration times are subject to change based on field patrol observations and weather conditions.

Additional information, including maps with PSPS boundaries, is available at SDGE.com.

Thank you,

SDG&E Regulatory Affairs

From: SDGE EOC Regulatory Notifications <SDGEEOCRegulatoryNotifications@semprautilities.com>

Sent: Thursday, October 24, 2019 7:19 AM

Subject: RE: SDG&E Notification: PSPS Initiated - PSPS Event, October 20-26

Hello,

SDG&E has implemented additional Public Safety Power Shutoffs (PSPS) in areas of San Diego County due to Santa Ana conditions and a Red Flag Warning in effect in the region.

Please see the attached spreadsheet on PSPS-related outages as of 0715 hrs. Please note, estimated restoration times are subject to change based on field patrol observations and weather conditions.

Additional information, including maps with PSPS boundaries, is available at SDGE.com.

Thank you,

SDG&E Regulatory Affairs

From: SDGE EOC Regulatory Notifications <SDGEEOCRegulatoryNotifications@semprautilities.com>

Sent: Thursday, October 24, 2019 4:27 AM

Subject: SDG&E Notification: PSPS Initiated - PSPS Event, October 20-26

Good morning,

SDG&E has initiated Public Safety Power Shutoffs (PSPS) in areas of San Diego County due to Santa Ana conditions and a Red Flag Warning in effect in the region.

Please see the attached spreadsheet on PSPS-related outages as of 0415 hrs. Please note, estimated restoration times are subject to change based on field patrol observations and weather conditions.

Additional information, including maps with PSPS boundaries, is available at SDGE.com.

Thank you,

SDG&E Regulatory Affairs

From: SDGE EOC Regulatory Notifications <SDGEEOCRegulatoryNotifications@semprautilities.com>

Sent: Wednesday, October 23, 2019 8:48 PM

Subject: Corrected: SDG&E Notification: Potential PSPS Event, Oct. 20–26

Good evening,

Based on updated weather forecasts for a Santa Ana weather event and Red Flag Warning conditions expected to impact the San Diego region starting tomorrow, Thursday, October 24, SDG&E will provide advanced notification to approximately 17,701 additional customers, including 657 MBL customers, tonight. Including the notifications sent yesterday, October 22, approximately 41,465 customers, including 2,057 MBL customers, will be notified of PSPS potential impacts.

Tonight's notifications will be provided to customers in the following communities:

- Rancho Santa Fe
- San Marcos
- Poway

Additional information, including maps with PSPS boundaries, is available at SDGE.com.

We will provide an update tomorrow, Thursday, Oct. 24.

Thank you,
SDG&E Regulatory Affairs

From: SDGE EOC Regulatory Notifications <SDGEEOCRegulatoryNotifications@semprautilities.com>

Sent: Tuesday, October 22, 2019 18:19

Subject: SDG&E Notification: Potential PSPS Event, Oct. 20–26

Good evening,

SDG&E continues to monitor Santa Ana weather conditions in the San Diego area. Since our last update, the National Weather Service has upgraded the Fire Weather Watch for the region to a Red Flag Warning. The Red Flag Warning will be in effect starting at 0500 on Thursday, October 24, and continue through 1700 on Friday, October 25.

At this time SDG&E plans to provide advanced notification today, October 22, to approximately 23,944 customers—including 1,400 Medical Baseline (MBL) customers—in the following communities:

- Alpine
- Barona
- Barrett Lake
- Boulevard
- Campo
- Cuyamaca
- Descanso
- East Poway
- East Valley Center
- Julian/Shelter Valley
- Mesa Grande
- Mount Laguna
- Palomar Mountain
- Pine Valley

- Potrero
- Ramona
- Santa Ysabel
- Viejas
- Warner Springs
- Portions of Rancho Bernardo

Additional information, including maps with PSPS boundaries, is available at SDGE.com.

We will provide an update tomorrow, Wednesday, Oct. 23.

Thank you,
SDG&E Regulatory Affairs

From: SDGE EOC Regulatory Notifications <SDGEEOCRegulatoryNotifications@semprautilities.com>

Sent: Tuesday, October 22, 2019 04:04

Subject: SDG&E Notification: Potential PSPS Event, Oct. 20–26

Good morning,

SDG&E provides this courtesy update to share that we continue to monitor Santa Ana weather conditions in the San Diego region. The National Weather Service has issued a Fire Weather Watch for San Diego County mountains and valleys and Orange County inland areas from 3:00 am on Thursday, October 24, until 10:00 pm on Friday, October 25. Our EOC remains activated through the conclusion of this extended event, which is anticipated to be Saturday, October 26.

Unless there are changes requiring immediate notification, we will provide another general update later today, Tuesday, October 22.

Thank you,
SDG&E Regulatory Affairs

From: SDGE EOC Regulatory Notifications <SDGEEOCRegulatoryNotifications@semprautilities.com>

Sent: Monday, October 21, 2019 4:04 PM

Subject: RE: SDG&E Notification: Potential PSPS Event, Oct. 20–26

Good afternoon,

SDG&E provides this courtesy update to share we continue to monitor Santa Ana weather conditions in the San Diego region. The National Weather Service has issued a Fire Weather Watch for San Diego County mountains and valleys and Orange County inland areas from 3:00 am Thursday, October 24 until 10:00 pm Friday, October 25. Our EOC remains activated through the conclusion of this extended event, which is anticipated to be Saturday, October 26.

Unless there are changes requiring immediate notification, we will provide another general update Tuesday, October 22.

Thank you,

SDG&E Regulatory Affairs

From: SDGE EOC Regulatory Notifications

Sent: Monday, October 21, 2019 3:38 AM

Subject: SDG&E Notification: Potential PSPS Event, Oct. 20–22

Good morning,

Based on updated weather forecasts, SDG&E is anticipating continuing Santa Ana weather conditions in the San Diego region through Saturday, October 26. The fire potential index (FPI) will range from elevated to extreme in areas of San Diego County through Saturday, October 26. As such, SDG&E has extended this event and its EOC will remain activated through the conclusion of the event, which is anticipated to be Saturday, October 26.

We will provide another update today, Monday, October 21.

Thank you,
SDG&E Regulatory Affairs

From: SDGE EOC Regulatory Notifications <SDGEEOCRegulatoryNotifications@semprautilities.com>

Sent: Sunday, October 20, 2019 18:05

Subject: SDG&E Notification: Potential PSPS Event, Oct. 20–22

Good evening,

SDG&E has activated its Emergency Operations Center (EOC) as of 1700. There are no changes to the potential customer impacts since yesterday's update.

There are currently no active PSPS in SDG&E's service area.

Thank you,
SDG&E Regulatory Affairs

From: SDGE EOC Regulatory Notifications <SDGEEOCRegulatoryNotifications@semprautilities.com>

Sent: Saturday, October 19, 2019 13:04

Subject: RE: SDG&E Notification: Potential PSPS Event, Oct. 20–22

Good afternoon,

Weather forecasts for weak Santa Ana conditions remain in place for SDG&E's service area, starting in the afternoon on Sunday, Oct. 20 and continuing through Tuesday, Oct. 22.

SDG&E will activate its EOC at 5 p.m. on Sunday and remain staffed through the conclusion of the event.

Based on updated weather forecasts, 1,032 customers, including 57 MBL, will potentially be impacted by this event in the following communities: Cameron, Boulder Creek, Viejas, Crestwood, Boulevard and Valley Center East. There are no active de-energizations at this time.

We will provide another update tomorrow.

Thank you,
SDG&E Regulatory Affairs

From: SDGE EOC Regulatory Notifications
Sent: Friday, October 18, 2019 17:40
Subject: SDG&E Notification: Potential PSPS Event, Oct. 20–22

Good afternoon,

Weather forecasts for Santa Ana conditions in SDG&E's service area are trending down from yesterday's projections. Winds are still expected to begin in the late afternoon on Sunday, Oct. 20 and continue through Monday, Oct. 21.

SDG&E plans to activate its EOC at 5 p.m. on Sunday, Oct. 20, and remain staffed through the conclusion of the event.

At this time, SDG&E expects to provide advanced notification tomorrow morning to 20 customers, including 2 Medical Baseline (MBL), on a single circuit that will potentially be impacted in the Sill Hill/Boulder Creek areas.

We will provide another update midday tomorrow.

Thank you,
SDG&E Regulatory Affairs

From: Beaver, Elizabeth
Sent: Thursday, October 17, 2019 17:21
Subject: SDG&E Initial Notice: Potential PSPS Event, Oct. 20–22

Good afternoon,

Today, SDG&E initiated Public Safety Power Shutoff (PSPS) protocols based on Santa Ana weather conditions forecasted to impact San Diego County starting in the late afternoon on Sunday, October 20, 2019. SDG&E has not activated its Emergency Operations Center (EOC). SDG&E's EOC staff will remain in a monitoring and planning mode until further notice.

At this time, SDG&E expects to provide advanced notification to potentially impacted customers starting tomorrow, October 18.

Weather event details

- Santa Ana weather conditions are expected to begin in SDG&E's service area on Sunday, Oct. 20. Winds are expected to peak in the morning on Monday, Oct. 21 and gradually decrease by Monday evening.
- Additional information including estimated start/restoration times and potentially impacted areas/communities will be provided in our next notification.
- Fire Potential Index (FPI) on Sunday–Monday expected to be extreme in portions of San Diego County

- FPI expected to return to below extreme levels on Tuesday, Oct. 22.

Thank you,
SDG&E Regulatory Affairs

From: [SDGE EOC Regulatory Notifications](#)
To: [SDGE EOC Regulatory Notifications](#); ["Anthony.Noll@cpuc.ca.gov"](mailto:Anthony.Noll@cpuc.ca.gov); [Blattner, William](#); ["Charlotte Terkeurst - CPUC SED"](#); ["Elizaveta Malashenko - CPUC SED"](#); [Emergency Operations](#); [ESRB-8 Compliance Filings - CPUC](#); [Faber, Clay](#); ["Fadi Daye - CPUC SED"](#); james.miller@cpuc.ca.gov; [Lansinger, William](#); ["Leslie "Lee" Palmer - CPUC SED"](#); [Lyons, Timothy P](#); [Prusnek, Brian C](#); [Raagas, Kirstie](#); saul.gomez@cpuc.ca.gov; [Steichen, Renae M](#); [Skopec, Dan](#)
Subject: RE: SDG&E Notification: PSPS Event, October 20–November 1
Date: Tuesday, October 29, 2019 15:05:41

Hello,

Please see highlighted corrections below to the updated customer figures.

Thank you,
SDG&E Regulatory Affairs

From: SDGE EOC Regulatory Notifications <SDGEEOCRegulatoryNotifications@semprautilities.com>
Sent: Tuesday, October 29, 2019 14:43
Subject: RE: SDG&E Notification: PSPS Event, October 20–November 1

Good afternoon,

SDG&E's EOC remains activated for Santa Ana winds and Red Flag Warning weather conditions in San Diego and Orange counties. The National Weather Service (NWS) has issued two Red Flag Warnings (RFW) for portions of SDG&E's service area:

- October 30, 0500–2300: Coastal Orange County
- October 29–31, 2300–1800: Inland areas of San Diego and Orange counties

Based on updated forecasts, SDG&E has expanded the list of potentially impacted communities for this event to include the following:

- Elfin Forest
- Hodges Dam
- Olivenhain

SDG&E will notify approximately **17,749 additional customers**, including 231 MBL customers today, October 29. Including the notifications sent yesterday, October 28, approximately **50,663 customers**, including 2,129 MBL customers, will be notified of potential PSPS impacts.

Additional information, including maps with PSPS boundaries, is available at SDGE.com.

Thank you,
SDG&E Regulatory Affairs

From: SDGE EOC Regulatory Notifications <SDGEEOCRegulatoryNotifications@semprautilities.com>
Sent: Monday, October 28, 2019 14:41
Subject: RE: SDG&E Notification: PSPS Event, October 20–November 1

Good afternoon,

SDG&E's EOC remains activated in anticipation of Santa Ana conditions and a Fire Weather Watch issued by the National Weather Service (NWS), which will be in effect from

Tuesday, Oct. 29 at 2300 through Thursday, Oct. 31 at 1800. The NWS may declare a Red Flag Warning for this event.

Based on current forecasts, SDG&E expects the strongest winds of the event in the final hours of Tuesday night into the morning hours of Wednesday, Oct. 30. Gusts in the most wind-prone areas of San Diego County are anticipated to reach 65 mph with humidity in these areas expected to be as low as 5%.

At this time, we expect to provide advance notification today, Monday Oct. 28, to approximately 32,941 customers, including 1,898 MBL customers, in the following communities:

- Alpine
- Boulevard
- Campo
- Descanso
- Dulzura
- El Cajon
- Encinitas
- Escondido
- Jacumba
- Jamul
- Julian
- Lakeside
- Mount Laguna
- Pala
- Palomar Mountain
- Pauma Valley
- Pine Valley
- Potrero
- Poway
- Ramona
- Ranchita
- Rancho Santa Fe
- San Clemente
- San Juan Capistrano
- Santa Ysabel
- Valley Center
- Warner Springs

Additional information, including maps with PSPS boundaries, is available at SDGE.com.

Thank you,
SDG&E Regulatory Affairs

From: SDGE EOC Regulatory Notifications <SDGEEOCRegulatoryNotifications@semprautilities.com>

Sent: Sunday, October 27, 2019 13:30

Subject: RE: SDG&E Notification: PSPS Event, October 20-November 1

Good afternoon,

SDG&E's Emergency Operations Center remains activated to monitor continuing fire weather conditions in the San Diego region, which are now anticipated to last through Friday, November 1. This event began on October 20, 2019. There are currently no customers impacted by PSPS.

Based on updated forecasts, conditions on Monday may not be as severe as initially expected, however our EOC will remain activated to monitor conditions. Weather conditions are expected to be more severe starting Wednesday, October 30, with the potential for the National Weather Service to declare a Red Flag Warning.

We will provide additional information, including estimated customer impacts and a list of potentially impacted communities tomorrow, Monday, October 28.

Thank you,
SDG&E Regulatory Affairs

From: SDGE EOC Regulatory Notifications <SDGEEOCRegulatoryNotifications@semprautilities.com>
Sent: Saturday, October 26, 2019 17:46
Subject: SDG&E Notification: Restoration Efforts in Progress - PSPS Event, October 20-29 - Service Restored

Good Evening,

SDG&E has restored service to all customers impacted by this PSPS event as of 17:35.

SDG&E's Emergency Operations Center remains activated in anticipation of fire weather conditions for Monday, October 28, which is expected to be a limited impact event. In addition, forecasts indicate a stronger extreme fire weather event for the middle of the coming week (Wednesday through Friday, October 30 – November 1). As these forecasts become better defined, we will continue to provide status communications. The next status update is expected Monday, October 28.

Thank you,
SDG&E Regulatory Affairs

From: SDGE EOC Regulatory Notifications
Sent: Saturday, October 26, 2019 11:55 AM
Subject: SDG&E Notification: Restoration Efforts in Progress - PSPS Event, October 20-26

Good morning,

SDG&E continues restoration efforts for customers impacted by this PSPS event.

We will continue to provide notifications once per operating period (12 hours) until

restoration is complete, unless additional PSPS occur. Please see attached for the current status of de-energizations. As of 11:45, there are 3,550 customers impacted by PSPS, including 156 MBL customers.

Thank you,
SDG&E Regulatory Affairs

From: SDGE EOC Regulatory Notifications
Sent: Saturday, October 26, 2019 12:50 AM
Subject: RE: SDG&E Notification: Restoration Efforts in Progress - PSPS Event, October 20-26

Good morning,

SDG&E continues restoration efforts for customers impacted by this PSPS event.

We will continue to provide notifications once per operating period (12 hours) until restoration is complete, unless additional PSPS occur. Please see attached for the current status of de-energizations. As of 00:45, there are 7,453 customers impacted by PSPS, including 324 MBL customers.

Thank you,
SDG&E Regulatory Affairs

From: SDGE EOC Regulatory Notifications <SDGEEOCRegulatoryNotifications@semprautilities.com>
Sent: Friday, October 25, 2019 13:09
Subject: FW: PSPS Event—Re-Energization in progress (Courtesy update; once per OP)

Please see below for the most recent update from SDG&E. We are resending to those who we received bouncebacks from on the original notice.

Thank you,
SDG&E Regulatory Affairs

From: SDGE EOC Regulatory Notifications <SDGEEOCRegulatoryNotifications@semprautilities.com>
Sent: Friday, October 25, 2019 12:59
Subject: PSPS Event—Re-Energization in progress (Courtesy update; once per OP)

Good afternoon,

SDG&E continues restoration efforts for customers impacted by this PSPS event.

We are currently starting to patrol transmission circuit 625 for potential re-energization which serves the Descanso community. We will send additional communications as customers are in fact re-energized.

Thank you,
SDG&E Regulatory Affairs

From: SDGE EOC Regulatory Notifications <SDGEEOCRegulatoryNotifications@semprautilities.com>

Sent: Friday, October 25, 2019 11:23

Subject: RE: SDG&E Notification: PSPS Initiated - PPS Event, October 20-26

Hello,

SDG&E has implemented additional Public Safety Power Shutoffs (PSPS) in areas of San Diego County due to Santa Ana conditions and a Red Flag Warning in effect in the region.

Please see the attached spreadsheet on PSPS-related outages as of 1100 hrs. At this time, SDG&E has implemented PSPS for 56 circuits/devices, impacting 19,588 customers, including 1,462 MBL customers. Please note, estimated restoration times are subject to change based on field patrol observations and weather conditions.

Additionally, SDG&E has started the re-energization process for customers impacted by the PSPS event.

Additional information, including maps with PSPS boundaries, is available at SDGE.com.

Thank you,

SDG&E Regulatory Affairs

From: SDGE EOC Regulatory Notifications <SDGEEOCRegulatoryNotifications@semprautilities.com>

Sent: Friday, October 25, 2019 9:10 AM

Subject: RE: SDG&E Notification: PSPS Initiated - PPS Event, October 20-26

Hello,

SDG&E has implemented additional Public Safety Power Shutoffs (PSPS) in areas of San Diego County due to Santa Ana conditions and a Red Flag Warning in effect in the region.

Please see the attached spreadsheet on PSPS-related outages as of 0900 hrs. At this time, SDG&E has implemented PSPS for 55 circuits/devices, impacting 19,252 customers, including 1,440 MBL customers. Please note, estimated restoration times are subject to change based on field patrol observations and weather conditions.

Additional information, including maps with PSPS boundaries, is available at SDGE.com.

Thank you,

SDG&E Regulatory Affairs

From: SDGE EOC Regulatory Notifications <SDGEEOCRegulatoryNotifications@semprautilities.com>

Sent: Friday, October 25, 2019 7:21 AM

Subject: RE: SDG&E Notification: PSPS Initiated - PSPS Event, October 20-26

Hello,

SDG&E has implemented additional Public Safety Power Shutoffs (PSPS) in areas of San Diego County due to Santa Ana conditions and a Red Flag Warning in effect in the region.

Please see the attached spreadsheet on PSPS-related outages as of 0700 hrs. Please note, estimated restoration times are subject to change based on field patrol observations and weather conditions.

Additional information, including maps with PSPS boundaries, is available at SDGE.com.

Thank you,

SDG&E Regulatory Affairs

From: SDGE EOC Regulatory Notifications <SDGEEOCRegulatoryNotifications@semprautilities.com>

Sent: Friday, October 25, 2019 4:01 AM

Subject: RE: SDG&E Notification: PSPS Initiated - PSPS Event, October 20-26

Hello,

SDG&E has implemented additional Public Safety Power Shutoffs (PSPS) in areas of San Diego County due to Santa Ana conditions and a Red Flag Warning in effect in the region.

Please see the attached spreadsheet on PSPS-related outages as of 0400 hrs. Please note, estimated restoration times are subject to change based on field patrol observations and weather conditions.

Additional information, including maps with PSPS boundaries, is available at SDGE.com.

Thank you,

SDG&E Regulatory Affairs

From: SDGE EOC Regulatory Notifications <SDGEEOCRegulatoryNotifications@semprautilities.com>

Sent: Friday, October 25, 2019 2:04 AM

Subject: RE: SDG&E Notification: PSPS Initiated - PSPS Event, October 20-26

Hello,

SDG&E has implemented additional Public Safety Power Shutoffs (PSPS) in areas of San Diego County due to Santa Ana conditions and a Red Flag Warning in effect in the region.

Please see the attached spreadsheet on PSPS-related outages as of 0200 hrs. Please note, estimated restoration times are subject to change based on field patrol observations and weather conditions.

Additional information, including maps with PSPS boundaries, is available at SDGE.com.

Thank you,

SDG&E Regulatory Affairs

From: SDGE EOC Regulatory Notifications <SDGEEOCRegulatoryNotifications@semprautilities.com>

Sent: Friday, October 25, 2019 12:12 AM

Subject: RE: SDG&E Notification: PSPS Initiated - PSPS Event, October 20-26

Hello,

SDG&E has implemented additional Public Safety Power Shutoffs (PSPS) in areas of San Diego County due to Santa Ana conditions and a Red Flag Warning in effect in the region.

Please see the attached spreadsheet on PSPS-related outages as of 2400 hrs. Please note, estimated restoration times are subject to change based on field patrol observations and weather conditions.

Additional information, including maps with PSPS boundaries, is available at SDGE.com.

Thank you,

SDG&E Regulatory Affairs

From: SDGE EOC Regulatory Notifications <SDGEEOCRegulatoryNotifications@semprautilities.com>

Sent: Thursday, October 24, 2019 11:04 PM

Subject: RE: SDG&E Notification: PSPS Initiated - PSPS Event, October 20-26

Hello,

SDG&E has implemented additional Public Safety Power Shutoffs (PSPS) in areas of San Diego County due to Santa Ana conditions and a Red Flag Warning in effect in the region.

Please see the attached spreadsheet on PSPS-related outages as of 2300 hrs. Please note, estimated restoration times are subject to change based on field patrol observations and weather conditions.

Additional information, including maps with PSPS boundaries, is available at SDGE.com.

Thank you,

SDG&E Regulatory Affairs

From: SDGE EOC Regulatory Notifications <SDGEEOCRegulatoryNotifications@semprautilities.com>

Sent: Thursday, October 24, 2019 9:06 PM

Subject: SDG&E Notification: PSPS Initiated - PSPS Event, October 20-26

Hello,

SDG&E has implemented additional Public Safety Power Shutoffs (PSPS) in areas of San Diego County due to Santa Ana conditions and a Red Flag Warning in effect in the region.

Please see the attached spreadsheet on PSPS-related outages as of 2100 hrs. Please note, estimated restoration times are subject to change based on field patrol observations and weather conditions.

Additional information, including maps with PSPS boundaries, is available at SDGE.com.

Thank you,

SDG&E Regulatory Affairs

From: SDGE EOC Regulatory Notifications <SDGEEOCRegulatoryNotifications@semprautilities.com>

Sent: Thursday, October 24, 2019 2:08 PM

Subject: SDG&E Notification: PSPS Initiated - PSPS Event, October 20-26

Hello,

SDG&E has implemented additional Public Safety Power Shutoffs (PSPS) in areas of San Diego County due to Santa Ana conditions and a Red Flag Warning in effect in the region.

Please see the attached spreadsheet on PSPS-related outages as of 1400 hrs. Please note, estimated restoration times are subject to change based on field patrol observations and weather conditions.

Additional information, including maps with PSPS boundaries, is available at SDGE.com.

Thank you,

SDG&E Regulatory Affairs

From: SDGE EOC Regulatory Notifications <SDGEEOCRegulatoryNotifications@semprautilities.com>
Sent: Thursday, October 24, 2019 12:48 PM
Subject: SDG&E Notification: PSPS Initiated - PPS Event, October 20-26

Hello,

SDG&E has implemented additional Public Safety Power Shutoffs (PSPS) in areas of San Diego County due to Santa Ana conditions and a Red Flag Warning in effect in the region.

Please see the attached spreadsheet on PSPS-related outages as of 1245 hrs. Please note, estimated restoration times are subject to change based on field patrol observations and weather conditions.

Additional information, including maps with PSPS boundaries, is available at SDGE.com.

Thank you,

SDG&E Regulatory Affairs

From: SDGE EOC Regulatory Notifications <SDGEEOCRegulatoryNotifications@semprautilities.com>
Sent: Thursday, October 24, 2019 10:15 AM
Subject: RE: SDG&E Notification: PPS Initiated - PPS Event, October 20-26

Hello,

SDG&E has implemented additional Public Safety Power Shutoffs (PSPS) in areas of San Diego County due to Santa Ana conditions and a Red Flag Warning in effect in the region.

Please see the attached spreadsheet on PSPS-related outages as of 1015 hrs. Please note, estimated restoration times are subject to change based on field patrol observations and weather conditions.

Additional information, including maps with PSPS boundaries, is available at SDGE.com.

Thank you,

SDG&E Regulatory Affairs

From: SDGE EOC Regulatory Notifications <SDGEEOCRegulatoryNotifications@semprautilities.com>
Sent: Thursday, October 24, 2019 9:08 AM
Subject: RE: SDG&E Notification: PPS Initiated - PPS Event, October 20-26

Hello,

SDG&E has implemented additional Public Safety Power Shutoffs (PSPS) in areas of San Diego County due to Santa Ana conditions and a Red Flag Warning in effect in the region.

Please see the attached spreadsheet on PSPS-related outages as of 0900 hrs. Please note, estimated restoration times are subject to change based on field patrol observations and weather conditions.

Additional information, including maps with PSPS boundaries, is available at SDGE.com.

Thank you,

SDG&E Regulatory Affairs

From: SDGE EOC Regulatory Notifications <SDGEEOCRegulatoryNotifications@semprautilities.com>

Sent: Thursday, October 24, 2019 7:19 AM

Subject: RE: SDG&E Notification: PSPS Initiated - PSPS Event, October 20-26

Hello,

SDG&E has implemented additional Public Safety Power Shutoffs (PSPS) in areas of San Diego County due to Santa Ana conditions and a Red Flag Warning in effect in the region.

Please see the attached spreadsheet on PSPS-related outages as of 0715 hrs. Please note, estimated restoration times are subject to change based on field patrol observations and weather conditions.

Additional information, including maps with PSPS boundaries, is available at SDGE.com.

Thank you,

SDG&E Regulatory Affairs

From: SDGE EOC Regulatory Notifications <SDGEEOCRegulatoryNotifications@semprautilities.com>

Sent: Thursday, October 24, 2019 4:27 AM

Subject: SDG&E Notification: PSPS Initiated - PSPS Event, October 20-26

Good morning,

SDG&E has initiated Public Safety Power Shutoffs (PSPS) in areas of San Diego County due to Santa Ana conditions and a Red Flag Warning in effect in the region.

Please see the attached spreadsheet on PSPS-related outages as of 0415 hrs. Please note, estimated restoration times are subject to change based on field patrol observations and weather conditions.

Additional information, including maps with PSPS boundaries, is available at SDGE.com.

Thank you,

SDG&E Regulatory Affairs

From: SDGE EOC Regulatory Notifications <SDGEEOCRegulatoryNotifications@semprautilities.com>

Sent: Wednesday, October 23, 2019 8:48 PM

Subject: Corrected: SDG&E Notification: Potential PSPS Event, Oct. 20–26

Good evening,

Based on updated weather forecasts for a Santa Ana weather event and Red Flag Warning conditions expected to impact the San Diego region starting tomorrow, Thursday, October 24, SDG&E will provide advanced notification to approximately 17,701 additional customers, including 657 MBL customers, tonight. Including the notifications sent yesterday, October 22, approximately 41,465 customers, including 2,057 MBL customers, will be notified of PSPS potential impacts.

Tonight's notifications will be provided to customers in the following communities:

- Rancho Santa Fe
- San Marcos
- Poway

Additional information, including maps with PSPS boundaries, is available at SDGE.com.

We will provide an update tomorrow, Thursday, Oct. 24.

Thank you,
SDG&E Regulatory Affairs

From: SDGE EOC Regulatory Notifications <SDGEEOCRegulatoryNotifications@semprautilities.com>

Sent: Tuesday, October 22, 2019 18:19

Subject: SDG&E Notification: Potential PSPS Event, Oct. 20–26

Good evening,

SDG&E continues to monitor Santa Ana weather conditions in the San Diego area. Since our last update, the National Weather Service has upgraded the Fire Weather Watch for the region to a Red Flag Warning. The Red Flag Warning will be in effect starting at 0500 on Thursday, October 24, and continue through 1700 on Friday, October 25.

At this time SDG&E plans to provide advanced notification today, October 22, to approximately 23,944 customers—including 1,400 Medical Baseline (MBL) customers—in the following communities:

- Alpine
- Barona
- Barrett Lake
- Boulevard

- Campo
- Cuyamaca
- Descanso
- East Poway
- East Valley Center
- Julian/Shelter Valley
- Mesa Grande
- Mount Laguna
- Palomar Mountain
- Pine Valley
- Potrero
- Ramona
- Santa Ysabel
- Viejas
- Warner Springs
- Portions of Rancho Bernardo

Additional information, including maps with PSPS boundaries, is available at SDGE.com.

We will provide an update tomorrow, Wednesday, Oct. 23.

Thank you,
SDG&E Regulatory Affairs

From: SDGE EOC Regulatory Notifications <SDGEEOCRegulatoryNotifications@semprautilities.com>
Sent: Tuesday, October 22, 2019 04:04
Subject: SDG&E Notification: Potential PSPS Event, Oct. 20–26

Good morning,

SDG&E provides this courtesy update to share that we continue to monitor Santa Ana weather conditions in the San Diego region. The National Weather Service has issued a Fire Weather Watch for San Diego County mountains and valleys and Orange County inland areas from 3:00 am on Thursday, October 24, until 10:00 pm on Friday, October 25. Our EOC remains activated through the conclusion of this extended event, which is anticipated to be Saturday, October 26.

Unless there are changes requiring immediate notification, we will provide another general update later today, Tuesday, October 22.

Thank you,
SDG&E Regulatory Affairs

From: SDGE EOC Regulatory Notifications <SDGEEOCRegulatoryNotifications@semprautilities.com>
Sent: Monday, October 21, 2019 4:04 PM
Subject: RE: SDG&E Notification: Potential PSPS Event, Oct. 20–26

Good afternoon,

SDG&E provides this courtesy update to share we continue to monitor Santa Ana weather conditions in the San Diego region. The National Weather Service has issued a Fire Weather Watch for San Diego County mountains and valleys and Orange County inland areas from 3:00 am Thursday, October 24 until 10:00 pm Friday, October 25. Our EOC remains activated through the conclusion of this extended event, which is anticipated to be Saturday, October 26.

Unless there are changes requiring immediate notification, we will provide another general update Tuesday, October 22.

Thank you,
SDG&E Regulatory Affairs

From: SDGE EOC Regulatory Notifications
Sent: Monday, October 21, 2019 3:38 AM
Subject: SDG&E Notification: Potential PSPS Event, Oct. 20–22

Good morning,

Based on updated weather forecasts, SDG&E is anticipating continuing Santa Ana weather conditions in the San Diego region through Saturday, October 26. The fire potential index (FPI) will range from elevated to extreme in areas of San Diego County through Saturday, October 26. As such, SDG&E has extended this event and its EOC will remain activated through the conclusion of the event, which is anticipated to be Saturday, October 26.

We will provide another update today, Monday, October 21.

Thank you,
SDG&E Regulatory Affairs

From: SDGE EOC Regulatory Notifications <SDGEEOCRegulatoryNotifications@semprautilities.com>
Sent: Sunday, October 20, 2019 18:05
Subject: SDG&E Notification: Potential PSPS Event, Oct. 20–22

Good evening,

SDG&E has activated its Emergency Operations Center (EOC) as of 1700. There are no changes to the potential customer impacts since yesterday's update.

There are currently no active PSPS in SDG&E's service area.

Thank you,
SDG&E Regulatory Affairs

From: SDGE EOC Regulatory Notifications <SDGEEOCRegulatoryNotifications@semprautilities.com>
Sent: Saturday, October 19, 2019 13:04
Subject: RE: SDG&E Notification: Potential PSPS Event, Oct. 20–22

Good afternoon,

Weather forecasts for weak Santa Ana conditions remain in place for SDG&E's service area, starting in the afternoon on Sunday, Oct. 20 and continuing through Tuesday, Oct. 22.

SDG&E will activate its EOC at 5 p.m. on Sunday and remain staffed through the conclusion of the event.

Based on updated weather forecasts, 1,032 customers, including 57 MBL, will potentially be impacted by this event in the following communities: Cameron, Boulder Creek, Viejas, Crestwood, Boulevard and Valley Center East. There are no active de-energizations at this time.

We will provide another update tomorrow.

Thank you,
SDG&E Regulatory Affairs

From: SDGE EOC Regulatory Notifications
Sent: Friday, October 18, 2019 17:40
Subject: SDG&E Notification: Potential PSPS Event, Oct. 20–22

Good afternoon,

Weather forecasts for Santa Ana conditions in SDG&E's service area are trending down from yesterday's projections. Winds are still expected to begin in the late afternoon on Sunday, Oct. 20 and continue through Monday, Oct. 21.

SDG&E plans to activate its EOC at 5 p.m. on Sunday, Oct. 20, and remain staffed through the conclusion of the event.

At this time, SDG&E expects to provide advanced notification tomorrow morning to 20 customers, including 2 Medical Baseline (MBL), on a single circuit that will potentially be impacted in the Sill Hill/Boulder Creek areas.

We will provide another update midday tomorrow.

Thank you,
SDG&E Regulatory Affairs

From: Beaver, Elizabeth
Sent: Thursday, October 17, 2019 17:21
Subject: SDG&E Initial Notice: Potential PSPS Event, Oct. 20–22

Good afternoon,

Today, SDG&E initiated Public Safety Power Shutoff (PSPS) protocols based on Santa Ana weather conditions forecasted to impact San Diego County starting in the late afternoon on Sunday, October 20, 2019. SDG&E has not activated its Emergency Operations Center (EOC). SDG&E's EOC staff will remain in a monitoring and planning mode until further notice.

At this time, SDG&E expects to provide advanced notification to potentially impacted customers starting tomorrow, October 18.

Weather event details

- Santa Ana weather conditions are expected to begin in SDG&E's service area on Sunday, Oct. 20. Winds are expected to peak in the morning on Monday, Oct. 21 and gradually decrease by Monday evening.
- Additional information including estimated start/restoration times and potentially impacted areas/communities will be provided in our next notification.
- Fire Potential Index (FPI) on Sunday–Monday expected to be extreme in portions of San Diego County
 - FPI expected to return to below extreme levels on Tuesday, Oct. 22.

Thank you,
SDG&E Regulatory Affairs

From: [SDGE EOC Regulatory Notifications](#)
To: "Anthony.Noll@cpuc.ca.gov"; [Beaver, Elizabeth](#); [Blattner, William](#); "[Charlotte Terkeurst - CPUC SED](#)"; "[Elizaveta Malashenko - CPUC SED](#)"; [Emergency Operations](#); [ESRB-8 Compliance Filings - CPUC](#); [Faber, Clay](#); "[Fadi Daye - CPUC SED](#)"; james.miller@cpuc.ca.gov; [Lansinger, William](#); "[Leslie "Lee" Palmer - CPUC SED](#)"; [Lyons, Timothy P](#); [Prusnek, Brian C](#); [Raagas, Kirstie](#); saul.gomez@cpuc.ca.gov; [SDGE EOC Regulatory Notifications](#); [Skopec, Dan](#); [Steichen, Renae M](#)
Subject: RE: SDG&E Notification: PSPS Event, October 20–November 1
Date: Tuesday, October 29, 2019 23:27:28
Attachments: [Outages Detail_10292019_2330.xlsx](#)

Good evening,

SDG&E has initiated Public Safety Power Shutoffs (PSPS) in areas of San Diego County due to Santa Ana conditions and a Red Flag Warning in effect in the region.

Please see the attached spreadsheet on PSPS-related outages as of 23:25 hrs. There are currently 21 customers, including 2 MBL customers, impacted in the communities of Julian and Descanso. Please note, estimated restoration times are subject to change based on field patrol observations and weather conditions.

Additional information, including maps with PSPS boundaries, is available at [SDGE.com](#).

Thank you,
SDG&E Regulatory Affairs

From: SDGE EOC Regulatory Notifications <SDGEEOCRegulatoryNotifications@semprautilities.com>
Sent: Tuesday, October 29, 2019 14:43
Subject: RE: *Corrected* SDG&E Notification: PSPS Event, October 20–November 1

Good afternoon,

SDG&E's EOC remains activated for Santa Ana winds and Red Flag Warning weather conditions in San Diego and Orange counties. The National Weather Service (NWS) has issued two Red Flag Warnings (RFW) for portions of SDG&E's service area:

- October 30, 0500–2300: Coastal Orange County
- October 29–31, 2300–1800: Inland areas of San Diego and Orange counties

Based on updated forecasts, SDG&E has expanded the list of potentially impacted communities for this event to include the following:

- Elfin Forest
- Hodges Dam
- Olivenhain

SDG&E will notify approximately 17,749 additional customers, including 231 MBL customers today, October 29. Including the notifications sent yesterday, October 28, approximately 50,663 customers, including 2,129 MBL customers, will be notified of potential PSPS impacts.

Additional information, including maps with PSPS boundaries, is available at [SDGE.com](#).

Thank you,
SDG&E Regulatory Affairs

From: SDGE EOC Regulatory Notifications <SDGEEOCRegulatoryNotifications@semprautilities.com>

Sent: Monday, October 28, 2019 14:41

Subject: RE: SDG&E Notification: PSPS Event, October 20–November 1

Good afternoon,

SDG&E's EOC remains activated in anticipation of Santa Ana conditions and a Fire Weather Watch issued by the National Weather Service (NWS), which will be in effect from Tuesday, Oct. 29 at 2300 through Thursday, Oct. 31 at 1800. The NWS may declare a Red Flag Warning for this event.

Based on current forecasts, SDG&E expects the strongest winds of the event in the final hours of Tuesday night into the morning hours of Wednesday, Oct. 30. Gusts in the most wind-prone areas of San Diego County are anticipated to reach 65 mph with humidity in these areas expected to be as low as 5%.

At this time, we expect to provide advance notification today, Monday Oct. 28, to approximately 32,941 customers, including 1,898 MBL customers, in the following communities:

- Alpine
- Boulevard
- Campo
- Descanso
- Dulzura
- El Cajon
- Encinitas
- Escondido
- Jacumba
- Jamul
- Julian
- Lakeside
- Mount Laguna
- Pala
- Palomar Mountain
- Pauma Valley
- Pine Valley
- Potrero
- Poway
- Ramona
- Ranchita
- Rancho Santa Fe
- San Clemente
- San Juan Capistrano
- Santa Ysabel
- Valley Center
- Warner Springs

Additional information, including maps with PPS boundaries, is available at SDGE.com.

Thank you,
SDG&E Regulatory Affairs

From: SDGE EOC Regulatory Notifications <SDGEEOCRegulatoryNotifications@semprautilities.com>

Sent: Sunday, October 27, 2019 13:30

Subject: RE: SDG&E Notification: PSPS Event, October 20-November 1

Good afternoon,

SDG&E's Emergency Operations Center remains activated to monitor continuing fire weather conditions in the San Diego region, which are now anticipated to last through Friday, November 1. This event began on October 20, 2019. There are currently no customers impacted by PSPS.

Based on updated forecasts, conditions on Monday may not be as severe as initially expected, however our EOC will remain activated to monitor conditions. Weather conditions are expected to be more severe starting Wednesday, October 30, with the potential for the National Weather Service to declare a Red Flag Warning.

We will provide additional information, including estimated customer impacts and a list of potentially impacted communities tomorrow, Monday, October 28.

Thank you,
SDG&E Regulatory Affairs

From: SDGE EOC Regulatory Notifications <SDGEEOCRegulatoryNotifications@semprautilities.com>

Sent: Saturday, October 26, 2019 17:46

Subject: SDG&E Notification: Restoration Efforts in Progress - PSPS Event, October 20-29 - Service Restored

Good Evening,

SDG&E has restored service to all customers impacted by this PSPS event as of 17:35.

SDG&E's Emergency Operations Center remains activated in anticipation of fire weather conditions for Monday, October 28, which is expected to be a limited impact event. In addition, forecasts indicate a stronger extreme fire weather event for the middle of the coming week (Wednesday through Friday, October 30 – November 1). As these forecasts become better defined, we will continue to provide status communications. The next status update is expected Monday, October 28.

Thank you,
SDG&E Regulatory Affairs

From: SDGE EOC Regulatory Notifications

Sent: Saturday, October 26, 2019 11:55 AM

Subject: SDG&E Notification: Restoration Efforts in Progress - PSPS Event, October 20-26

Good morning,

SDG&E continues restoration efforts for customers impacted by this PSPS event.

We will continue to provide notifications once per operating period (12 hours) until restoration is complete, unless additional PSPS occur. Please see attached for the current status of de-energizations. As of 11:45, there are 3,550 customers impacted by PSPS, including 156 MBL customers.

Thank you,
SDG&E Regulatory Affairs

From: SDGE EOC Regulatory Notifications

Sent: Saturday, October 26, 2019 12:50 AM

Subject: RE: SDG&E Notification: Restoration Efforts in Progress - PSPS Event, October 20-26

Good morning,

SDG&E continues restoration efforts for customers impacted by this PSPS event.

We will continue to provide notifications once per operating period (12 hours) until restoration is complete, unless additional PSPS occur. Please see attached for the current status of de-energizations. As of 00:45, there are 7,453 customers impacted by PSPS, including 324 MBL customers.

Thank you,
SDG&E Regulatory Affairs

From: SDGE EOC Regulatory Notifications <SDGEEOCRegulatoryNotifications@semprautilities.com>

Sent: Friday, October 25, 2019 13:09

Subject: FW: PSPS Event—Re-Energization in progress (Courtesy update; once per OP)

Please see below for the most recent update from SDG&E. We are resending to those who we received bouncebacks from on the original notice.

Thank you,
SDG&E Regulatory Affairs

From: SDGE EOC Regulatory Notifications <SDGEEOCRegulatoryNotifications@semprautilities.com>

Sent: Friday, October 25, 2019 12:59

Subject: PSPS Event—Re-Energization in progress (Courtesy update; once per OP)

Good afternoon,

SDG&E continues restoration efforts for customers impacted by this PSPS event.

We are currently starting to patrol transmission circuit 625 for potential re-energization

which serves the Descanso community. We will send additional communications as customers are in fact re-energized.

Thank you,
SDG&E Regulatory Affairs

From: SDGE EOC Regulatory Notifications <SDGEEOCRegulatoryNotifications@semprautilities.com>

Sent: Friday, October 25, 2019 11:23

Subject: RE: SDG&E Notification: PSPS Initiated - PSPS Event, October 20-26

Hello,

SDG&E has implemented additional Public Safety Power Shutoffs (PSPS) in areas of San Diego County due to Santa Ana conditions and a Red Flag Warning in effect in the region.

Please see the attached spreadsheet on PSPS-related outages as of 1100 hrs. At this time, SDG&E has implemented PSPS for 56 circuits/devices, impacting 19,588 customers, including 1,462 MBL customers. Please note, estimated restoration times are subject to change based on field patrol observations and weather conditions.

Additionally, SDG&E has started the re-energization process for customers impacted by the PSPS event.

Additional information, including maps with PSPS boundaries, is available at SDGE.com.

Thank you,

SDG&E Regulatory Affairs

From: SDGE EOC Regulatory Notifications <SDGEEOCRegulatoryNotifications@semprautilities.com>

Sent: Friday, October 25, 2019 9:10 AM

Subject: RE: SDG&E Notification: PSPS Initiated - PSPS Event, October 20-26

Hello,

SDG&E has implemented additional Public Safety Power Shutoffs (PSPS) in areas of San Diego County due to Santa Ana conditions and a Red Flag Warning in effect in the region.

Please see the attached spreadsheet on PSPS-related outages as of 0900 hrs. At this time, SDG&E has implemented PSPS for 55 circuits/devices, impacting 19,252 customers, including 1,440 MBL customers. Please note, estimated restoration times are subject to change based on field patrol observations and weather conditions.

Additional information, including maps with PSPS boundaries, is available at SDGE.com.

Thank you,

SDG&E Regulatory Affairs

From: SDGE EOC Regulatory Notifications <SDGEEOCRegulatoryNotifications@semprautilities.com>

Sent: Friday, October 25, 2019 7:21 AM

Subject: RE: SDG&E Notification: PSPS Initiated - PSPS Event, October 20-26

Hello,

SDG&E has implemented additional Public Safety Power Shutoffs (PSPS) in areas of San Diego County due to Santa Ana conditions and a Red Flag Warning in effect in the region.

Please see the attached spreadsheet on PSPS-related outages as of 0700 hrs. Please note, estimated restoration times are subject to change based on field patrol observations and weather conditions.

Additional information, including maps with PSPS boundaries, is available at SDGE.com.

Thank you,

SDG&E Regulatory Affairs

From: SDGE EOC Regulatory Notifications <SDGEEOCRegulatoryNotifications@semprautilities.com>

Sent: Friday, October 25, 2019 4:01 AM

Subject: RE: SDG&E Notification: PSPS Initiated - PSPS Event, October 20-26

Hello,

SDG&E has implemented additional Public Safety Power Shutoffs (PSPS) in areas of San Diego County due to Santa Ana conditions and a Red Flag Warning in effect in the region.

Please see the attached spreadsheet on PSPS-related outages as of 0400 hrs. Please note, estimated restoration times are subject to change based on field patrol observations and weather conditions.

Additional information, including maps with PSPS boundaries, is available at SDGE.com.

Thank you,

SDG&E Regulatory Affairs

From: SDGE EOC Regulatory Notifications <SDGEEOCRegulatoryNotifications@semprautilities.com>

Sent: Friday, October 25, 2019 2:04 AM

Subject: RE: SDG&E Notification: PSPS Initiated - PSPS Event, October 20-26

Hello,

SDG&E has implemented additional Public Safety Power Shutoffs (PSPS) in areas of San Diego County due to Santa Ana conditions and a Red Flag Warning in effect in the region.

Please see the attached spreadsheet on PSPS-related outages as of 0200 hrs. Please note, estimated restoration times are subject to change based on field patrol observations and weather conditions.

Additional information, including maps with PSPS boundaries, is available at SDGE.com.

Thank you,

SDG&E Regulatory Affairs

From: SDGE EOC Regulatory Notifications <SDGEEOCRegulatoryNotifications@semprautilities.com>

Sent: Friday, October 25, 2019 12:12 AM

Subject: RE: SDG&E Notification: PSPS Initiated - PSPS Event, October 20-26

Hello,

SDG&E has implemented additional Public Safety Power Shutoffs (PSPS) in areas of San Diego County due to Santa Ana conditions and a Red Flag Warning in effect in the region.

Please see the attached spreadsheet on PSPS-related outages as of 2400 hrs. Please note, estimated restoration times are subject to change based on field patrol observations and weather conditions.

Additional information, including maps with PSPS boundaries, is available at SDGE.com.

Thank you,

SDG&E Regulatory Affairs

From: SDGE EOC Regulatory Notifications <SDGEEOCRegulatoryNotifications@semprautilities.com>

Sent: Thursday, October 24, 2019 11:04 PM

Subject: RE: SDG&E Notification: PSPS Initiated - PSPS Event, October 20-26

Hello,

SDG&E has implemented additional Public Safety Power Shutoffs (PSPS) in areas of San Diego County due to Santa Ana conditions and a Red Flag Warning in effect in the region.

Please see the attached spreadsheet on PSPS-related outages as of 2300 hrs. Please note, estimated restoration times are subject to change based on field patrol observations and weather conditions.

Additional information, including maps with PSPS boundaries, is available at SDGE.com.

Thank you,

SDG&E Regulatory Affairs

From: SDGE EOC Regulatory Notifications <SDGEEOCRegulatoryNotifications@semprautilities.com>

Sent: Thursday, October 24, 2019 9:06 PM

Subject: SDG&E Notification: PSPS Initiated - PSPS Event, October 20-26

Hello,

SDG&E has implemented additional Public Safety Power Shutoffs (PSPS) in areas of San Diego County due to Santa Ana conditions and a Red Flag Warning in effect in the region.

Please see the attached spreadsheet on PSPS-related outages as of 2100 hrs. Please note, estimated restoration times are subject to change based on field patrol observations and weather conditions.

Additional information, including maps with PSPS boundaries, is available at SDGE.com.

Thank you,

SDG&E Regulatory Affairs

From: SDGE EOC Regulatory Notifications <SDGEEOCRegulatoryNotifications@semprautilities.com>

Sent: Thursday, October 24, 2019 2:08 PM

Subject: SDG&E Notification: PSPS Initiated - PSPS Event, October 20-26

Hello,

SDG&E has implemented additional Public Safety Power Shutoffs (PSPS) in areas of San Diego County due to Santa Ana conditions and a Red Flag Warning in effect in the region.

Please see the attached spreadsheet on PSPS-related outages as of 1400 hrs. Please note, estimated restoration times are subject to change based on field patrol observations and weather conditions.

Additional information, including maps with PSPS boundaries, is available at SDGE.com.

Thank you,

SDG&E Regulatory Affairs

From: SDGE EOC Regulatory Notifications <SDGEEOCRegulatoryNotifications@semprautilities.com>

Sent: Thursday, October 24, 2019 12:48 PM

Subject: SDG&E Notification: PSPS Initiated - PSPS Event, October 20-26

Hello,

SDG&E has implemented additional Public Safety Power Shutoffs (PSPS) in areas of San Diego County due to Santa Ana conditions and a Red Flag Warning in effect in the region.

Please see the attached spreadsheet on PSPS-related outages as of 1245 hrs. Please note, estimated restoration times are subject to change based on field patrol observations and weather conditions.

Additional information, including maps with PSPS boundaries, is available at SDGE.com.

Thank you,

SDG&E Regulatory Affairs

From: SDGE EOC Regulatory Notifications <SDGEEOCRegulatoryNotifications@semprautilities.com>

Sent: Thursday, October 24, 2019 10:15 AM

Subject: RE: SDG&E Notification: PSPS Initiated - PSPS Event, October 20-26

Hello,

SDG&E has implemented additional Public Safety Power Shutoffs (PSPS) in areas of San Diego County due to Santa Ana conditions and a Red Flag Warning in effect in the region.

Please see the attached spreadsheet on PSPS-related outages as of 1015 hrs. Please note, estimated restoration times are subject to change based on field patrol observations and weather conditions.

Additional information, including maps with PSPS boundaries, is available at SDGE.com.

Thank you,

SDG&E Regulatory Affairs

From: SDGE EOC Regulatory Notifications <SDGEEOCRegulatoryNotifications@semprautilities.com>
Sent: Thursday, October 24, 2019 9:08 AM
Subject: RE: SDG&E Notification: PSPS Initiated - PSPS Event, October 20-26

Hello,

SDG&E has implemented additional Public Safety Power Shutoffs (PSPS) in areas of San Diego County due to Santa Ana conditions and a Red Flag Warning in effect in the region.

Please see the attached spreadsheet on PSPS-related outages as of 0900 hrs. Please note, estimated restoration times are subject to change based on field patrol observations and weather conditions.

Additional information, including maps with PSPS boundaries, is available at SDGE.com.

Thank you,

SDG&E Regulatory Affairs

From: SDGE EOC Regulatory Notifications <SDGEEOCRegulatoryNotifications@semprautilities.com>
Sent: Thursday, October 24, 2019 7:19 AM
Subject: RE: SDG&E Notification: PSPS Initiated - PSPS Event, October 20-26

Hello,

SDG&E has implemented additional Public Safety Power Shutoffs (PSPS) in areas of San Diego County due to Santa Ana conditions and a Red Flag Warning in effect in the region.

Please see the attached spreadsheet on PSPS-related outages as of 0715 hrs. Please note, estimated restoration times are subject to change based on field patrol observations and weather conditions.

Additional information, including maps with PSPS boundaries, is available at SDGE.com.

Thank you,

SDG&E Regulatory Affairs

From: SDGE EOC Regulatory Notifications <SDGEEOCRegulatoryNotifications@semprautilities.com>
Sent: Thursday, October 24, 2019 4:27 AM
Subject: SDG&E Notification: PSPS Initiated - PSPS Event, October 20-26

Good morning,

SDG&E has initiated Public Safety Power Shutoffs (PSPS) in areas of San Diego County due to Santa Ana conditions and a Red Flag Warning in effect in the region.

Please see the attached spreadsheet on PSPS-related outages as of 0415 hrs. Please note, estimated restoration times are subject to change based on field patrol observations and weather conditions.

Additional information, including maps with PSPS boundaries, is available at SDGE.com.

Thank you,

SDG&E Regulatory Affairs

From: SDGE EOC Regulatory Notifications <SDGEEOCRegulatoryNotifications@semprautilities.com>

Sent: Wednesday, October 23, 2019 8:48 PM

Subject: Corrected: SDG&E Notification: Potential PSPS Event, Oct. 20–26

Good evening,

Based on updated weather forecasts for a Santa Ana weather event and Red Flag Warning conditions expected to impact the San Diego region starting tomorrow, Thursday, October 24, SDG&E will provide advanced notification to approximately 17,701 additional customers, including 657 MBL customers, tonight. Including the notifications sent yesterday, October 22, approximately 41,465 customers, including 2,057 MBL customers, will be notified of PSPS potential impacts.

Tonight's notifications will be provided to customers in the following communities:

- Rancho Santa Fe
- San Marcos
- Poway

Additional information, including maps with PSPS boundaries, is available at SDGE.com.

We will provide an update tomorrow, Thursday, Oct. 24.

Thank you,
SDG&E Regulatory Affairs

From: SDGE EOC Regulatory Notifications <SDGEEOCRegulatoryNotifications@semprautilities.com>

Sent: Tuesday, October 22, 2019 18:19

Subject: SDG&E Notification: Potential PSPS Event, Oct. 20–26

Good evening,

SDG&E continues to monitor Santa Ana weather conditions in the San Diego area. Since our last update, the National Weather Service has upgraded the Fire Weather Watch for the region to a Red Flag Warning. The Red Flag Warning will be in effect starting at 0500 on Thursday, October 24, and continue through 1700 on Friday, October 25.

At this time SDG&E plans to provide advanced notification today, October 22, to approximately 23,944 customers—including 1,400 Medical Baseline (MBL) customers—in the following communities:

- Alpine
- Barona
- Barrett Lake
- Boulevard
- Campo
- Cuyamaca
- Descanso
- East Poway
- East Valley Center
- Julian/Shelter Valley
- Mesa Grande
- Mount Laguna
- Palomar Mountain
- Pine Valley
- Potrero
- Ramona
- Santa Ysabel
- Viejas
- Warner Springs
- Portions of Rancho Bernardo

Additional information, including maps with PSPS boundaries, is available at SDGE.com.

We will provide an update tomorrow, Wednesday, Oct. 23.

Thank you,
SDG&E Regulatory Affairs

From: SDGE EOC Regulatory Notifications <SDGFEOCRegulatoryNotifications@semprautilities.com>

Sent: Tuesday, October 22, 2019 04:04

Subject: SDG&E Notification: Potential PSPS Event, Oct. 20–26

Good morning,

SDG&E provides this courtesy update to share that we continue to monitor Santa Ana weather conditions in the San Diego region. The National Weather Service has issued a Fire Weather Watch for San Diego County mountains and valleys and Orange County inland areas from 3:00 am on Thursday, October 24, until 10:00 pm on Friday, October 25. Our EOC remains activated through the conclusion of this extended event, which is anticipated to be Saturday, October 26.

Unless there are changes requiring immediate notification, we will provide another general update later today, Tuesday, October 22.

Thank you,
SDG&E Regulatory Affairs

From: SDGE EOC Regulatory Notifications <SDGFEOCRegulatoryNotifications@semprautilities.com>
Sent: Monday, October 21, 2019 4:04 PM
Subject: RE: SDG&E Notification: Potential PSPS Event, Oct. 20–26

Good afternoon,

SDG&E provides this courtesy update to share we continue to monitor Santa Ana weather conditions in the San Diego region. The National Weather Service has issued a Fire Weather Watch for San Diego County mountains and valleys and Orange County inland areas from 3:00 am Thursday, October 24 until 10:00 pm Friday, October 25. Our EOC remains activated through the conclusion of this extended event, which is anticipated to be Saturday, October 26.

Unless there are changes requiring immediate notification, we will provide another general update Tuesday, October 22.

Thank you,
SDG&E Regulatory Affairs

From: SDGE EOC Regulatory Notifications
Sent: Monday, October 21, 2019 3:38 AM
Subject: SDG&E Notification: Potential PSPS Event, Oct. 20–22

Good morning,

Based on updated weather forecasts, SDG&E is anticipating continuing Santa Ana weather conditions in the San Diego region through Saturday, October 26. The fire potential index (FPI) will range from elevated to extreme in areas of San Diego County through Saturday, October 26. As such, SDG&E has extended this event and its EOC will remain activated through the conclusion of the event, which is anticipated to be Saturday, October 26.

We will provide another update today, Monday, October 21.

Thank you,
SDG&E Regulatory Affairs

From: SDGE EOC Regulatory Notifications <SDGFEOCRegulatoryNotifications@semprautilities.com>
Sent: Sunday, October 20, 2019 18:05
Subject: SDG&E Notification: Potential PSPS Event, Oct. 20–22

Good evening,

SDG&E has activated its Emergency Operations Center (EOC) as of 1700. There are no changes to the potential customer impacts since yesterday's update.

There are currently no active PSPS in SDG&E's service area.

Thank you,
SDG&E Regulatory Affairs

From: SDGE EOC Regulatory Notifications <SDGEEOCRegulatoryNotifications@semprautilities.com>
Sent: Saturday, October 19, 2019 13:04
Subject: RE: SDG&E Notification: Potential PSPS Event, Oct. 20–22

Good afternoon,

Weather forecasts for weak Santa Ana conditions remain in place for SDG&E's service area, starting in the afternoon on Sunday, Oct. 20 and continuing through Tuesday, Oct. 22.

SDG&E will activate its EOC at 5 p.m. on Sunday and remain staffed through the conclusion of the event.

Based on updated weather forecasts, 1,032 customers, including 57 MBL, will potentially be impacted by this event in the following communities: Cameron, Boulder Creek, Viejas, Crestwood, Boulevard and Valley Center East. There are no active de-energizations at this time.

We will provide another update tomorrow.

Thank you,
SDG&E Regulatory Affairs

From: SDGE EOC Regulatory Notifications
Sent: Friday, October 18, 2019 17:40
Subject: SDG&E Notification: Potential PSPS Event, Oct. 20–22

Good afternoon,

Weather forecasts for Santa Ana conditions in SDG&E's service area are trending down from yesterday's projections. Winds are still expected to begin in the late afternoon on Sunday, Oct. 20 and continue through Monday, Oct. 21.

SDG&E plans to activate its EOC at 5 p.m. on Sunday, Oct. 20, and remain staffed through the conclusion of the event.

At this time, SDG&E expects to provide advanced notification tomorrow morning to 20 customers, including 2 Medical Baseline (MBL), on a single circuit that will potentially be impacted in the Sill Hill/Boulder Creek areas.

We will provide another update midday tomorrow.

Thank you,
SDG&E Regulatory Affairs

From: Beaver, Elizabeth
Sent: Thursday, October 17, 2019 17:21
Subject: SDG&E Initial Notice: Potential PSPS Event, Oct. 20–22

Good afternoon,

Today, SDG&E initiated Public Safety Power Shutoff (PSPS) protocols based on Santa Ana weather conditions forecasted to impact San Diego County starting in the late afternoon on Sunday, October 20, 2019. SDG&E has not activated its Emergency Operations Center (EOC). SDG&E's EOC staff will remain in a monitoring and planning mode until further notice.

At this time, SDG&E expects to provide advanced notification to potentially impacted customers starting tomorrow, October 18.

Weather event details

- Santa Ana weather conditions are expected to begin in SDG&E's service area on Sunday, Oct. 20. Winds are expected to peak in the morning on Monday, Oct. 21 and gradually decrease by Monday evening.
- Additional information including estimated start/restoration times and potentially impacted areas/communities will be provided in our next notification.
- Fire Potential Index (FPI) on Sunday–Monday expected to be extreme in portions of San Diego County
 - FPI expected to return to below extreme levels on Tuesday, Oct. 22.

Thank you,
SDG&E Regulatory Affairs

From: [SDGE EOC Regulatory Notifications](#)
To: [SDGE EOC Regulatory Notifications](#); "Anthony.Noll@cpuc.ca.gov"; [Blattner, William](#); "[Charlotte Terkeurst - CPUC SED](#)"; "[Elizaveta Malashenko - CPUC SED](#)"; [Emergency Operations](#); [ESRB-8 Compliance Filings - CPUC](#); [Faber, Clay](#); "[Fadi Daye - CPUC SED](#)"; james.miller@cpuc.ca.gov; [Lansinger, William](#); "[Leslie "Lee" Palmer - CPUC SED](#)"; [Lyons, Timothy P](#); [Prusnek, Brian C](#); [Raagas, Kirstie](#); saul.gomez@cpuc.ca.gov; [Skopec, Dan](#); [Steichen, Renae M](#)
Subject: RE: SDG&E Notification: PSPS Event, October 20–November 1
Date: Wednesday, October 30, 2019 01:37:40
Attachments: [Outages_Detail_10302019_0130.xlsx](#)

Hello,

Please see the attached spreadsheet on PSPS-related outages as of 01:30. There are currently 124 customers impacted by PSPS, including six MBL customers. Please note, estimated restoration times are subject to change based on field patrol observations and weather conditions.

Additional information, including maps with PSPS boundaries, is available at [SDGE.com](#).

Thank you,
SDG&E Regulatory Affairs

From: SDGE EOC Regulatory Notifications <SDGEEOCRegulatoryNotifications@semprautilities.com>
Sent: Tuesday, October 29, 2019 23:27
Subject: RE: SDG&E Notification: PSPS Event, October 20–November 1

Good evening,

SDG&E has initiated Public Safety Power Shutoffs (PSPS) in areas of San Diego County due to Santa Ana conditions and a Red Flag Warning in effect in the region.

Please see the attached spreadsheet on PSPS-related outages as of 23:25 hrs. There are currently 21 customers, including 2 MBL customers, impacted in the communities of Julian and Descanso. Please note, estimated restoration times are subject to change based on field patrol observations and weather conditions.

Additional information, including maps with PSPS boundaries, is available at [SDGE.com](#).

Thank you,
SDG&E Regulatory Affairs

From: SDGE EOC Regulatory Notifications <SDGEEOCRegulatoryNotifications@semprautilities.com>
Sent: Tuesday, October 29, 2019 14:43
Subject: RE: *Corrected* SDG&E Notification: PSPS Event, October 20–November 1

Good afternoon,

SDG&E's EOC remains activated for Santa Ana winds and Red Flag Warning weather conditions in San Diego and Orange counties. The National Weather Service (NWS) has issued two Red Flag Warnings (RFW) for portions of SDG&E's service area:

- October 30, 0500–2300: Coastal Orange County
- October 29–31, 2300–1800: Inland areas of San Diego and Orange counties

Based on updated forecasts, SDG&E has expanded the list of potentially impacted communities for this event to include the following:

- Elfin Forest
- Hodges Dam
- Olivenhain

SDG&E will notify approximately 17,749 additional customers, including 231 MBL customers today, October 29. Including the notifications sent yesterday, October 28, approximately 50,663 customers, including 2,129 MBL customers, will be notified of potential PSPS impacts.

Additional information, including maps with PSPS boundaries, is available at SDGE.com.

Thank you,
SDG&E Regulatory Affairs

From: SDGE EOC Regulatory Notifications <SDGEEOCRegulatoryNotifications@semprautilities.com>

Sent: Monday, October 28, 2019 14:41

Subject: RE: SDG&E Notification: PSPS Event, October 20–November 1

Good afternoon,

SDG&E's EOC remains activated in anticipation of Santa Ana conditions and a Fire Weather Watch issued by the National Weather Service (NWS), which will be in effect from Tuesday, Oct. 29 at 2300 through Thursday, Oct. 31 at 1800. The NWS may declare a Red Flag Warning for this event.

Based on current forecasts, SDG&E expects the strongest winds of the event in the final hours of Tuesday night into the morning hours of Wednesday, Oct. 30. Gusts in the most wind-prone areas of San Diego County are anticipated to reach 65 mph with humidity in these areas expected to be as low as 5%.

At this time, we expect to provide advance notification today, Monday Oct. 28, to approximately 32,941 customers, including 1,898 MBL customers, in the following communities:

- Alpine
- Boulevard
- Campo
- Descanso
- Dulzura
- El Cajon
- Encinitas
- Escondido
- Jacumba
- Jamul
- Julian
- Lakeside
- Mount Laguna
- Pala

- Palomar Mountain
- Pauma Valley
- Pine Valley
- Potrero
- Poway
- Ramona
- Ranchita
- Rancho Santa Fe
- San Clemente
- San Juan Capistrano
- Santa Ysabel
- Valley Center
- Warner Springs

Additional information, including maps with PSPS boundaries, is available at SDGE.com.

Thank you,
SDG&E Regulatory Affairs

From: SDGE EOC Regulatory Notifications <SDGEEOCRegulatoryNotifications@semprautilities.com>

Sent: Sunday, October 27, 2019 13:30

Subject: RE: SDG&E Notification: PSPS Event, October 20-November 1

Good afternoon,

SDG&E's Emergency Operations Center remains activated to monitor continuing fire weather conditions in the San Diego region, which are now anticipated to last through Friday, November 1. This event began on October 20, 2019. There are currently no customers impacted by PSPS.

Based on updated forecasts, conditions on Monday may not be as severe as initially expected, however our EOC will remain activated to monitor conditions. Weather conditions are expected to be more severe starting Wednesday, October 30, with the potential for the National Weather Service to declare a Red Flag Warning.

We will provide additional information, including estimated customer impacts and a list of potentially impacted communities tomorrow, Monday, October 28.

Thank you,
SDG&E Regulatory Affairs

From: SDGE EOC Regulatory Notifications <SDGEEOCRegulatoryNotifications@semprautilities.com>

Sent: Saturday, October 26, 2019 17:46

Subject: SDG&E Notification: Restoration Efforts in Progress - PSPS Event, October 20-29 - Service Restored

Good Evening,

SDG&E has restored service to all customers impacted by this PSPS event as of 17:35.

SDG&E's Emergency Operations Center remains activated in anticipation of fire weather conditions for Monday, October 28, which is expected to be a limited impact event. In addition, forecasts indicate a stronger extreme fire weather event for the middle of the coming week (Wednesday through Friday, October 30 – November 1). As these forecasts become better defined, we will continue to provide status communications. The next status update is expected Monday, October 28.

Thank you,
SDG&E Regulatory Affairs

From: SDGE EOC Regulatory Notifications

Sent: Saturday, October 26, 2019 11:55 AM

Subject: SDG&E Notification: Restoration Efforts in Progress - PSPS Event, October 20-26

Good morning,

SDG&E continues restoration efforts for customers impacted by this PSPS event.

We will continue to provide notifications once per operating period (12 hours) until restoration is complete, unless additional PSPS occur. Please see attached for the current status of de-energizations. As of 11:45, there are 3,550 customers impacted by PSPS, including 156 MBL customers.

Thank you,
SDG&E Regulatory Affairs

From: SDGE EOC Regulatory Notifications

Sent: Saturday, October 26, 2019 12:50 AM

Subject: RE: SDG&E Notification: Restoration Efforts in Progress - PSPS Event, October 20-26

Good morning,

SDG&E continues restoration efforts for customers impacted by this PSPS event.

We will continue to provide notifications once per operating period (12 hours) until restoration is complete, unless additional PSPS occur. Please see attached for the current status of de-energizations. As of 00:45, there are 7,453 customers impacted by PSPS, including 324 MBL customers.

Thank you,
SDG&E Regulatory Affairs

From: SDGE EOC Regulatory Notifications <SDGEEOCRegulatoryNotifications@semprautilities.com>

Sent: Friday, October 25, 2019 13:09

Subject: FW: PSPS Event—Re-Energization in progress (Courtesy update; once per OP)

Please see below for the most recent update from SDG&E. We are resending to those who we received bouncebacks from on the original notice.

Thank you,
SDG&E Regulatory Affairs

From: SDGE EOC Regulatory Notifications <SDGEEOCRegulatoryNotifications@semprautilities.com>

Sent: Friday, October 25, 2019 12:59

Subject: PSPS Event—Re-Energization in progress (Courtesy update; once per OP)

Good afternoon,

SDG&E continues restoration efforts for customers impacted by this PSPS event.

We are currently starting to patrol transmission circuit 625 for potential re-energization which serves the Descanso community. We will send additional communications as customers are in fact re-energized.

Thank you,
SDG&E Regulatory Affairs

From: SDGE EOC Regulatory Notifications <SDGEEOCRegulatoryNotifications@semprautilities.com>

Sent: Friday, October 25, 2019 11:23

Subject: RE: SDG&E Notification: PSPS Initiated - PSPS Event, October 20-26

Hello,

SDG&E has implemented additional Public Safety Power Shutoffs (PSPS) in areas of San Diego County due to Santa Ana conditions and a Red Flag Warning in effect in the region.

Please see the attached spreadsheet on PSPS-related outages as of 1100 hrs. At this time, SDG&E has implemented PSPS for 56 circuits/devices, impacting 19,588 customers, including 1,462 MBL customers. Please note, estimated restoration times are subject to change based on field patrol observations and weather conditions.

Additionally, SDG&E has started the re-energization process for customers impacted by the PPS event.

Additional information, including maps with PSPS boundaries, is available at SDGE.com.

Thank you,

SDG&E Regulatory Affairs

From: SDGE EOC Regulatory Notifications <SDGEEOCRegulatoryNotifications@semprautilities.com>
Sent: Friday, October 25, 2019 9:10 AM
Subject: RE: SDG&E Notification: PSPS Initiated - PSPS Event, October 20-26

Hello,

SDG&E has implemented additional Public Safety Power Shutoffs (PSPS) in areas of San Diego County due to Santa Ana conditions and a Red Flag Warning in effect in the region.

Please see the attached spreadsheet on PSPS-related outages as of 0900 hrs. At this time, SDG&E has implemented PSPS for 55 circuits/devices, impacting 19,252 customers, including 1,440 MBL customers. Please note, estimated restoration times are subject to change based on field patrol observations and weather conditions.

Additional information, including maps with PSPS boundaries, is available at SDGE.com.

Thank you,

SDG&E Regulatory Affairs

From: SDGE EOC Regulatory Notifications <SDGEEOCRegulatoryNotifications@semprautilities.com>
Sent: Friday, October 25, 2019 7:21 AM
Subject: RE: SDG&E Notification: PSPS Initiated - PSPS Event, October 20-26

Hello,

SDG&E has implemented additional Public Safety Power Shutoffs (PSPS) in areas of San Diego County due to Santa Ana conditions and a Red Flag Warning in effect in the region.

Please see the attached spreadsheet on PSPS-related outages as of 0700 hrs. Please note, estimated restoration times are subject to change based on field patrol observations and weather conditions.

Additional information, including maps with PSPS boundaries, is available at SDGE.com.

Thank you,

SDG&E Regulatory Affairs

From: SDGE EOC Regulatory Notifications <SDGFEOCRegulatoryNotifications@semprautilities.com>
Sent: Friday, October 25, 2019 4:01 AM
Subject: RE: SDG&E Notification: PSPS Initiated - PSPS Event, October 20-26

Hello,

SDG&E has implemented additional Public Safety Power Shutoffs (PSPS) in areas of San Diego County due to Santa Ana conditions and a Red Flag Warning in effect in the region.

Please see the attached spreadsheet on PSPS-related outages as of 0400 hrs. Please note, estimated restoration times are subject to change based on field patrol observations and weather conditions.

Additional information, including maps with PSPS boundaries, is available at SDGE.com.

Thank you,

SDG&E Regulatory Affairs

From: SDGE EOC Regulatory Notifications <SDGFEOCRegulatoryNotifications@semprautilities.com>
Sent: Friday, October 25, 2019 2:04 AM
Subject: RE: SDG&E Notification: PSPS Initiated - PSPS Event, October 20-26

Hello,

SDG&E has implemented additional Public Safety Power Shutoffs (PSPS) in areas of San Diego County due to Santa Ana conditions and a Red Flag Warning in effect in the region.

Please see the attached spreadsheet on PSPS-related outages as of 0200 hrs. Please note, estimated restoration times are subject to change based on field patrol observations and weather conditions.

Additional information, including maps with PSPS boundaries, is available at SDGE.com.

Thank you,

SDG&E Regulatory Affairs

From: SDGE EOC Regulatory Notifications <SDGFEOCRegulatoryNotifications@semprautilities.com>
Sent: Friday, October 25, 2019 12:12 AM
Subject: RE: SDG&E Notification: PSPS Initiated - PSPS Event, October 20-26

Hello,

SDG&E has implemented additional Public Safety Power Shutoffs (PSPS) in areas of San Diego County due to Santa Ana conditions and a Red Flag Warning in effect in the region.

Please see the attached spreadsheet on PSPS-related outages as of 2400 hrs. Please note, estimated restoration times are subject to change based on field patrol observations and weather conditions.

Additional information, including maps with PSPS boundaries, is available at SDGE.com.

Thank you,

SDG&E Regulatory Affairs

From: SDGE EOC Regulatory Notifications <SDGEEOCRegulatoryNotifications@semprautilities.com>

Sent: Thursday, October 24, 2019 11:04 PM

Subject: RE: SDG&E Notification: PSPS Initiated - PSPS Event, October 20-26

Hello,

SDG&E has implemented additional Public Safety Power Shutoffs (PSPS) in areas of San Diego County due to Santa Ana conditions and a Red Flag Warning in effect in the region.

Please see the attached spreadsheet on PSPS-related outages as of 2300 hrs. Please note, estimated restoration times are subject to change based on field patrol observations and weather conditions.

Additional information, including maps with PSPS boundaries, is available at SDGE.com.

Thank you,

SDG&E Regulatory Affairs

From: SDGE EOC Regulatory Notifications <SDGEEOCRegulatoryNotifications@semprautilities.com>

Sent: Thursday, October 24, 2019 9:06 PM

Subject: SDG&E Notification: PSPS Initiated - PSPS Event, October 20-26

Hello,

SDG&E has implemented additional Public Safety Power Shutoffs (PSPS) in areas of San Diego County due to Santa Ana conditions and a Red Flag Warning in effect in the region.

Please see the attached spreadsheet on PSPS-related outages as of 2100 hrs. Please note, estimated restoration times are subject to change based on field patrol observations and weather conditions.

Additional information, including maps with PSPS boundaries, is available at SDGE.com.

Thank you,

SDG&E Regulatory Affairs

From: SDGE EOC Regulatory Notifications <SDGEEOCRegulatoryNotifications@semprautilities.com>

Sent: Thursday, October 24, 2019 2:08 PM

Subject: SDG&E Notification: PSPS Initiated - PSPS Event, October 20-26

Hello,

SDG&E has implemented additional Public Safety Power Shutoffs (PSPS) in areas of San Diego County due to Santa Ana conditions and a Red Flag Warning in effect in the region.

Please see the attached spreadsheet on PSPS-related outages as of 1400 hrs. Please note, estimated restoration times are subject to change based on field patrol observations and weather conditions.

Additional information, including maps with PSPS boundaries, is available at SDGE.com.

Thank you,

SDG&E Regulatory Affairs

From: SDGE EOC Regulatory Notifications <SDGEEOCRegulatoryNotifications@semprautilities.com>

Sent: Thursday, October 24, 2019 12:48 PM

Subject: SDG&E Notification: PSPS Initiated - PSPS Event, October 20-26

Hello,

SDG&E has implemented additional Public Safety Power Shutoffs (PSPS) in areas of San Diego County due to Santa Ana conditions and a Red Flag Warning in effect in the region.

Please see the attached spreadsheet on PSPS-related outages as of 1245 hrs. Please note, estimated restoration times are subject to change based on field patrol observations and weather conditions.

Additional information, including maps with PSPS boundaries, is available at SDGE.com.

Thank you,

SDG&E Regulatory Affairs

From: SDGE EOC Regulatory Notifications <SDGEEOCRegulatoryNotifications@semprautilities.com>

Sent: Thursday, October 24, 2019 10:15 AM

Subject: RE: SDG&E Notification: PSPS Initiated - PSPS Event, October 20-26

Hello,

SDG&E has implemented additional Public Safety Power Shutoffs (PSPS) in areas of San Diego County due to Santa Ana conditions and a Red Flag Warning in effect in the region.

Please see the attached spreadsheet on PSPS-related outages as of 1015 hrs. Please note, estimated restoration times are subject to change based on field patrol observations and weather conditions.

Additional information, including maps with PSPS boundaries, is available at SDGE.com.

Thank you,

SDG&E Regulatory Affairs

From: SDGE EOC Regulatory Notifications <SDGEEOCRegulatoryNotifications@semprautilities.com>

Sent: Thursday, October 24, 2019 9:08 AM

Subject: RE: SDG&E Notification: PSPS Initiated - PSPS Event, October 20-26

Hello,

SDG&E has implemented additional Public Safety Power Shutoffs (PSPS) in areas of San Diego County due to Santa Ana conditions and a Red Flag Warning in effect in the region.

Please see the attached spreadsheet on PSPS-related outages as of 0900 hrs. Please note, estimated restoration times are subject to change based on field patrol observations and weather conditions.

Additional information, including maps with PSPS boundaries, is available at SDGE.com.

Thank you,

SDG&E Regulatory Affairs

From: SDGE EOC Regulatory Notifications <SDGEEOCRegulatoryNotifications@semprautilities.com>

Sent: Thursday, October 24, 2019 7:19 AM

Subject: RE: SDG&E Notification: PSPS Initiated - PSPS Event, October 20-26

Hello,

SDG&E has implemented additional Public Safety Power Shutoffs (PSPS) in areas of San Diego County due to Santa Ana conditions and a Red Flag Warning in effect in the region.

Please see the attached spreadsheet on PSPS-related outages as of 0715 hrs. Please note, estimated

restoration times are subject to change based on field patrol observations and weather conditions.

Additional information, including maps with PSPS boundaries, is available at SDGE.com.

Thank you,

SDG&E Regulatory Affairs

From: SDGE EOC Regulatory Notifications <SDGEEOCRegulatoryNotifications@semprautilities.com>

Sent: Thursday, October 24, 2019 4:27 AM

Subject: SDG&E Notification: PSPS Initiated - PSPS Event, October 20-26

Good morning,

SDG&E has initiated Public Safety Power Shutoffs (PSPS) in areas of San Diego County due to Santa Ana conditions and a Red Flag Warning in effect in the region.

Please see the attached spreadsheet on PSPS-related outages as of 0415 hrs. Please note, estimated restoration times are subject to change based on field patrol observations and weather conditions.

Additional information, including maps with PSPS boundaries, is available at SDGE.com.

Thank you,

SDG&E Regulatory Affairs

From: SDGE EOC Regulatory Notifications <SDGEEOCRegulatoryNotifications@semprautilities.com>

Sent: Wednesday, October 23, 2019 8:48 PM

Subject: Corrected: SDG&E Notification: Potential PSPS Event, Oct. 20–26

Good evening,

Based on updated weather forecasts for a Santa Ana weather event and Red Flag Warning conditions expected to impact the San Diego region starting tomorrow, Thursday, October 24, SDG&E will provide advanced notification to approximately 17,701 additional customers, including 657 MBL customers, tonight. Including the notifications sent yesterday, October 22, approximately 41,465 customers, including 2,057 MBL customers, will be notified of PSPS potential impacts.

Tonight's notifications will be provided to customers in the following communities:

- Rancho Santa Fe
- San Marcos
- Poway

Additional information, including maps with PSPS boundaries, is available at SDGE.com.

We will provide an update tomorrow, Thursday, Oct. 24.

Thank you,
SDG&E Regulatory Affairs

From: SDGE EOC Regulatory Notifications <SDGEEOCRegulatoryNotifications@semprautilities.com>

Sent: Tuesday, October 22, 2019 18:19

Subject: SDG&E Notification: Potential PSPS Event, Oct. 20–26

Good evening,

SDG&E continues to monitor Santa Ana weather conditions in the San Diego area. Since our last update, the National Weather Service has upgraded the Fire Weather Watch for the region to a Red Flag Warning. The Red Flag Warning will be in effect starting at 0500 on Thursday, October 24, and continue through 1700 on Friday, October 25.

At this time SDG&E plans to provide advanced notification today, October 22, to approximately 23,944 customers—including 1,400 Medical Baseline (MBL) customers—in the following communities:

- Alpine
- Barona
- Barrett Lake
- Boulevard
- Campo
- Cuyamaca
- Descanso
- East Poway
- East Valley Center
- Julian/Shelter Valley
- Mesa Grande
- Mount Laguna
- Palomar Mountain
- Pine Valley
- Potrero
- Ramona
- Santa Ysabel
- Viejas
- Warner Springs
- Portions of Rancho Bernardo

Additional information, including maps with PSPS boundaries, is available at SDGE.com.

We will provide an update tomorrow, Wednesday, Oct. 23.

Thank you,
SDG&E Regulatory Affairs

From: SDGE EOC Regulatory Notifications <SDGEEOCRegulatoryNotifications@semprautilities.com>
Sent: Tuesday, October 22, 2019 04:04
Subject: SDG&E Notification: Potential PSPS Event, Oct. 20–26

Good morning,

SDG&E provides this courtesy update to share that we continue to monitor Santa Ana weather conditions in the San Diego region. The National Weather Service has issued a Fire Weather Watch for San Diego County mountains and valleys and Orange County inland areas from 3:00 am on Thursday, October 24, until 10:00 pm on Friday, October 25. Our EOC remains activated through the conclusion of this extended event, which is anticipated to be Saturday, October 26.

Unless there are changes requiring immediate notification, we will provide another general update later today, Tuesday, October 22.

Thank you,
SDG&E Regulatory Affairs

From: SDGE EOC Regulatory Notifications <SDGEEOCRegulatoryNotifications@semprautilities.com>
Sent: Monday, October 21, 2019 4:04 PM
Subject: RE: SDG&E Notification: Potential PSPS Event, Oct. 20–26

Good afternoon,

SDG&E provides this courtesy update to share we continue to monitor Santa Ana weather conditions in the San Diego region. The National Weather Service has issued a Fire Weather Watch for San Diego County mountains and valleys and Orange County inland areas from 3:00 am Thursday, October 24 until 10:00 pm Friday, October 25. Our EOC remains activated through the conclusion of this extended event, which is anticipated to be Saturday, October 26.

Unless there are changes requiring immediate notification, we will provide another general update Tuesday, October 22.

Thank you,
SDG&E Regulatory Affairs

From: SDGE EOC Regulatory Notifications
Sent: Monday, October 21, 2019 3:38 AM
Subject: SDG&E Notification: Potential PSPS Event, Oct. 20–22

Good morning,

Based on updated weather forecasts, SDG&E is anticipating continuing Santa Ana weather conditions in the San Diego region through Saturday, October 26. The fire potential index (FPI) will range from elevated to extreme in areas of San Diego County through Saturday, October 26. As such, SDG&E has extended this event and its EOC will remain activated through the conclusion of the event, which is anticipated to be Saturday, October 26.

We will provide another update today, Monday, October 21.

Thank you,
SDG&E Regulatory Affairs

From: SDGE EOC Regulatory Notifications <SDGEEOCRegulatoryNotifications@semprautilities.com>

Sent: Sunday, October 20, 2019 18:05

Subject: SDG&E Notification: Potential PSPS Event, Oct. 20–22

Good evening,

SDG&E has activated its Emergency Operations Center (EOC) as of 1700. There are no changes to the potential customer impacts since yesterday's update.

There are currently no active PSPS in SDG&E's service area.

Thank you,
SDG&E Regulatory Affairs

From: SDGE EOC Regulatory Notifications <SDGEEOCRegulatoryNotifications@semprautilities.com>

Sent: Saturday, October 19, 2019 13:04

Subject: RE: SDG&E Notification: Potential PSPS Event, Oct. 20–22

Good afternoon,

Weather forecasts for weak Santa Ana conditions remain in place for SDG&E's service area, starting in the afternoon on Sunday, Oct. 20 and continuing through Tuesday, Oct. 22.

SDG&E will activate its EOC at 5 p.m. on Sunday and remain staffed through the conclusion of the event.

Based on updated weather forecasts, 1,032 customers, including 57 MBL, will potentially be impacted by this event in the following communities: Cameron, Boulder Creek, Viejas, Crestwood, Boulevard and Valley Center East. There are no active de-energizations at this time.

We will provide another update tomorrow.

Thank you,
SDG&E Regulatory Affairs

From: SDGE EOC Regulatory Notifications

Sent: Friday, October 18, 2019 17:40

Subject: SDG&E Notification: Potential PSPS Event, Oct. 20–22

Good afternoon,

Weather forecasts for Santa Ana conditions in SDG&E's service area are trending down from yesterday's projections. Winds are still expected to begin in the late afternoon on Sunday, Oct. 20 and continue through Monday, Oct. 21.

SDG&E plans to activate its EOC at 5 p.m. on Sunday, Oct. 20, and remain staffed through the conclusion of the event.

At this time, SDG&E expects to provide advanced notification tomorrow morning to 20 customers, including 2 Medical Baseline (MBL), on a single circuit that will potentially be impacted in the Sill Hill/Boulder Creek areas.

We will provide another update midday tomorrow.

Thank you,
SDG&E Regulatory Affairs

From: Beaver, Elizabeth

Sent: Thursday, October 17, 2019 17:21

Subject: SDG&E Initial Notice: Potential PSPS Event, Oct. 20–22

Good afternoon,

Today, SDG&E initiated Public Safety Power Shutoff (PSPS) protocols based on Santa Ana weather conditions forecasted to impact San Diego County starting in the late afternoon on Sunday, October 20, 2019. SDG&E has not activated its Emergency Operations Center (EOC). SDG&E's EOC staff will remain in a monitoring and planning mode until further notice.

At this time, SDG&E expects to provide advanced notification to potentially impacted customers starting tomorrow, October 18.

Weather event details

- Santa Ana weather conditions are expected to begin in SDG&E's service area on Sunday, Oct. 20. Winds are expected to peak in the morning on Monday, Oct. 21 and gradually decrease by Monday evening.
- Additional information including estimated start/restoration times and potentially impacted areas/communities will be provided in our next notification.
- Fire Potential Index (FPI) on Sunday–Monday expected to be extreme in portions of San Diego County
 - FPI expected to return to below extreme levels on Tuesday, Oct. 22.

Thank you,
SDG&E Regulatory Affairs

From: [SDGE EOC Regulatory Notifications](#)
To: ["Anthony.Noll@cpuc.ca.gov"](#); [Beaver, Elizabeth](#); [Blattner, William](#); ["Charlotte.Terkeurst - CPUC SED"](#); ["Elizaveta Malashenko - CPUC SED"](#); [Emergency Operations](#); [ESRB-8 Compliance Filings - CPUC](#); [Faber, Clay](#); ["Fadi Daye - CPUC SED"](#); [james.miller@cpuc.ca.gov](#); [Lansinger, William](#); ["Leslie "Lee" Palmer - CPUC SED"](#); [Lyons, Timothy P](#); [Prusnek, Brian C](#); [Raagas, Kirstie](#); [saul.gomez@cpuc.ca.gov](#); [SDGE EOC Regulatory Notifications](#); [Skopec, Dan](#); [Steichen, Renae M](#)
Subject: RE: SDG&E Notification: PSPS Event, October 20–November 1
Date: Wednesday, October 30, 2019 03:15:02
Attachments: [Outages_Detail_10302019_0315.xlsx](#)

Good morning,

SDG&E has implemented additional PSPS in areas of San Diego County due to strong Santa Ana winds and a Red Flag Warning in effect in the region.

Please see attached spreadsheet for PSPS outages as of 03:15. At this time, SDG&E has implemented PSPS for 02 circuits/devices, impacting 5,712 customers, including 329 MBL. Please note, estimated restoration times are subject to change based on field patrol observations and weather conditions.

Additional information, including maps with PSPS boundaries, is available at [SDGE.com](#).

Thank you,
SDG&E Regulatory Affairs

From: SDGE EOC Regulatory Notifications <SDGEEOCRegulatoryNotifications@semprautilities.com>
Sent: Wednesday, October 30, 2019 01:38
Subject: RE: SDG&E Notification: PSPS Event, October 20–November 1

Hello,

Please see the attached spreadsheet on PSPS-related outages as of 01:30. There are currently 124 customers impacted by PSPS, including six MBL customers. Please note, estimated restoration times are subject to change based on field patrol observations and weather conditions.

Additional information, including maps with PSPS boundaries, is available at [SDGE.com](#).

Thank you,
SDG&E Regulatory Affairs

From: SDGE EOC Regulatory Notifications <SDGEEOCRegulatoryNotifications@semprautilities.com>
Sent: Tuesday, October 29, 2019 23:27
Subject: RE: SDG&E Notification: PSPS Event, October 20–November 1

Good evening,

SDG&E has initiated Public Safety Power Shutoffs (PSPS) in areas of San Diego County due to Santa Ana conditions and a Red Flag Warning in effect in the region.

Please see the attached spreadsheet on PSPS-related outages as of 23:25 hrs. There are currently 21 customers, including 2 MBL customers, impacted in the communities of Julian and Descanso. Please note, estimated restoration times are subject to change based on field

patrol observations and weather conditions.

Additional information, including maps with PSPS boundaries, is available at SDGE.com.

Thank you,
SDG&E Regulatory Affairs

From: SDGE EOC Regulatory Notifications <SDGEEOCRegulatoryNotifications@semprautilities.com>

Sent: Tuesday, October 29, 2019 14:43

Subject: RE: *Corrected* SDG&E Notification: PSPS Event, October 20–November 1

Good afternoon,

SDG&E's EOC remains activated for Santa Ana winds and Red Flag Warning weather conditions in San Diego and Orange counties. The National Weather Service (NWS) has issued two Red Flag Warnings (RFW) for portions of SDG&E's service area:

- October 30, 0500–2300: Coastal Orange County
- October 29–31, 2300–1800: Inland areas of San Diego and Orange counties

Based on updated forecasts, SDG&E has expanded the list of potentially impacted communities for this event to include the following:

- Elfin Forest
- Hodges Dam
- Olivenhain

SDG&E will notify approximately 17,749 additional customers, including 231 MBL customers today, October 29. Including the notifications sent yesterday, October 28, approximately 50,663 customers, including 2,129 MBL customers, will be notified of potential PSPS impacts.

Additional information, including maps with PSPS boundaries, is available at SDGE.com.

Thank you,
SDG&E Regulatory Affairs

From: SDGE EOC Regulatory Notifications <SDGEEOCRegulatoryNotifications@semprautilities.com>

Sent: Monday, October 28, 2019 14:41

Subject: RE: SDG&E Notification: PSPS Event, October 20–November 1

Good afternoon,

SDG&E's EOC remains activated in anticipation of Santa Ana conditions and a Fire Weather Watch issued by the National Weather Service (NWS), which will be in effect from Tuesday, Oct. 29 at 2300 through Thursday, Oct. 31 at 1800. The NWS may declare a Red Flag Warning for this event.

Based on current forecasts, SDG&E expects the strongest winds of the event in the final hours of Tuesday night into the morning hours of Wednesday, Oct. 30. Gusts in the most wind-prone areas of San Diego County are anticipated to reach 65 mph with humidity in these areas expected to be as low as 5%.

At this time, we expect to provide advance notification today, Monday Oct. 28, to approximately 32,941 customers, including 1,898 MBL customers, in the following communities:

- Alpine
- Boulevard
- Campo
- Descanso
- Dulzura
- El Cajon
- Encinitas
- Escondido
- Jacumba
- Jamul
- Julian
- Lakeside
- Mount Laguna
- Pala
- Palomar Mountain
- Pauma Valley
- Pine Valley
- Potrero
- Poway
- Ramona
- Ranchita
- Rancho Santa Fe
- San Clemente
- San Juan Capistrano
- Santa Ysabel
- Valley Center
- Warner Springs

Additional information, including maps with PSPS boundaries, is available at SDGE.com.

Thank you,
SDG&E Regulatory Affairs

From: SDGE EOC Regulatory Notifications <SDGEEOCRegulatoryNotifications@semprautilities.com>

Sent: Sunday, October 27, 2019 13:30

Subject: RE: SDG&E Notification: PSPS Event, October 20-November 1

Good afternoon,

SDG&E's Emergency Operations Center remains activated to monitor continuing fire weather conditions in the San Diego region, which are now anticipated to last through Friday, November 1. This event began on October 20, 2019. There are currently no customers impacted by PSPS.

Based on updated forecasts, conditions on Monday may not be as severe as initially expected, however our EOC will remain activated to monitor conditions. Weather conditions are expected to be more severe starting Wednesday, October 30, with the potential for the National Weather Service to declare a Red Flag Warning.

We will provide additional information, including estimated customer impacts and a list of potentially impacted communities tomorrow, Monday, October 28.

Thank you,
SDG&E Regulatory Affairs

From: SDGE EOC Regulatory Notifications <SDGEEOCRegulatoryNotifications@semprautilities.com>

Sent: Saturday, October 26, 2019 17:46

Subject: SDG&E Notification: Restoration Efforts in Progress - PSPS Event, October 20-29 - Service Restored

Good Evening,

SDG&E has restored service to all customers impacted by this PSPS event as of 17:35.

SDG&E's Emergency Operations Center remains activated in anticipation of fire weather conditions for Monday, October 28, which is expected to be a limited impact event. In addition, forecasts indicate a stronger extreme fire weather event for the middle of the coming week (Wednesday through Friday, October 30 – November 1). As these forecasts become better defined, we will continue to provide status communications. The next status update is expected Monday, October 28.

Thank you,
SDG&E Regulatory Affairs

From: SDGE EOC Regulatory Notifications

Sent: Saturday, October 26, 2019 11:55 AM

Subject: SDG&E Notification: Restoration Efforts in Progress - PSPS Event, October 20-26

Good morning,

SDG&E continues restoration efforts for customers impacted by this PSPS event.

We will continue to provide notifications once per operating period (12 hours) until restoration is complete, unless additional PSPS occur. Please see attached for the current status of de-energizations. As of 11:45, there are 3,550 customers impacted by PSPS, including 156 MBL customers.

Thank you,
SDG&E Regulatory Affairs

From: SDGE EOC Regulatory Notifications

Sent: Saturday, October 26, 2019 12:50 AM

Subject: RE: SDG&E Notification: Restoration Efforts in Progress - PSPS Event, October 20-26

Good morning,

SDG&E continues restoration efforts for customers impacted by this PSPS event.

We will continue to provide notifications once per operating period (12 hours) until restoration is complete, unless additional PSPS occur. Please see attached for the current status of de-energizations. As of 00:45, there are 7,453 customers impacted by PSPS, including 324 MBL customers.

Thank you,
SDG&E Regulatory Affairs

From: SDGE EOC Regulatory Notifications <SDGEEOCRegulatoryNotifications@semprautilities.com>

Sent: Friday, October 25, 2019 13:09

Subject: FW: PSPS Event—Re-Energization in progress (Courtesy update; once per OP)

Please see below for the most recent update from SDG&E. We are resending to those who we received bouncebacks from on the original notice.

Thank you,
SDG&E Regulatory Affairs

From: SDGE EOC Regulatory Notifications <SDGEEOCRegulatoryNotifications@semprautilities.com>

Sent: Friday, October 25, 2019 12:59

Subject: PSPS Event—Re-Energization in progress (Courtesy update; once per OP)

Good afternoon,

SDG&E continues restoration efforts for customers impacted by this PSPS event.

We are currently starting to patrol transmission circuit 625 for potential re-energization which serves the Descanso community. We will send additional communications as customers are in fact re-energized.

Thank you,
SDG&E Regulatory Affairs

From: SDGE EOC Regulatory Notifications <SDGEEOCRegulatoryNotifications@semprautilities.com>

Sent: Friday, October 25, 2019 11:23

Subject: RE: SDG&E Notification: PSPS Initiated - PSPS Event, October 20-26

Hello,

SDG&E has implemented additional Public Safety Power Shutoffs (PSPS) in areas of San Diego County

due to Santa Ana conditions and a Red Flag Warning in effect in the region.

Please see the attached spreadsheet on PSPS-related outages as of 1100 hrs. At this time, SDG&E has implemented PSPS for 56 circuits/devices, impacting 19,588 customers, including 1,462 MBL customers. Please note, estimated restoration times are subject to change based on field patrol observations and weather conditions.

Additionally, SDG&E has started the re-energization process for customers impacted by the PSPS event.

Additional information, including maps with PSPS boundaries, is available at SDGE.com.

Thank you,

SDG&E Regulatory Affairs

From: SDGE EOC Regulatory Notifications <SDGEEOCRegulatoryNotifications@semprautilities.com>

Sent: Friday, October 25, 2019 9:10 AM

Subject: RE: SDG&E Notification: PSPS Initiated - PSPS Event, October 20-26

Hello,

SDG&E has implemented additional Public Safety Power Shutoffs (PSPS) in areas of San Diego County due to Santa Ana conditions and a Red Flag Warning in effect in the region.

Please see the attached spreadsheet on PSPS-related outages as of 0900 hrs. At this time, SDG&E has implemented PSPS for 55 circuits/devices, impacting 19,252 customers, including 1,440 MBL customers. Please note, estimated restoration times are subject to change based on field patrol observations and weather conditions.

Additional information, including maps with PSPS boundaries, is available at SDGE.com.

Thank you,

SDG&E Regulatory Affairs

From: SDGE EOC Regulatory Notifications <SDGEEOCRegulatoryNotifications@semprautilities.com>

Sent: Friday, October 25, 2019 7:21 AM

Subject: RE: SDG&E Notification: PSPS Initiated - PSPS Event, October 20-26

Hello,

SDG&E has implemented additional Public Safety Power Shutoffs (PSPS) in areas of San Diego County due to Santa Ana conditions and a Red Flag Warning in effect in the region.

Please see the attached spreadsheet on PSPS-related outages as of 0700 hrs. Please note, estimated restoration times are subject to change based on field patrol observations and weather conditions.

Additional information, including maps with PSPS boundaries, is available at SDGE.com.

Thank you,

SDG&E Regulatory Affairs

From: SDGE EOC Regulatory Notifications <SDGEEOCRegulatoryNotifications@semprautilities.com>

Sent: Friday, October 25, 2019 4:01 AM

Subject: RE: SDG&E Notification: PSPS Initiated - PSPS Event, October 20-26

Hello,

SDG&E has implemented additional Public Safety Power Shutoffs (PSPS) in areas of San Diego County due to Santa Ana conditions and a Red Flag Warning in effect in the region.

Please see the attached spreadsheet on PSPS-related outages as of 0400 hrs. Please note, estimated restoration times are subject to change based on field patrol observations and weather conditions.

Additional information, including maps with PSPS boundaries, is available at SDGE.com.

Thank you,

SDG&E Regulatory Affairs

From: SDGE EOC Regulatory Notifications <SDGEEOCRegulatoryNotifications@semprautilities.com>

Sent: Friday, October 25, 2019 2:04 AM

Subject: RE: SDG&E Notification: PSPS Initiated - PSPS Event, October 20-26

Hello,

SDG&E has implemented additional Public Safety Power Shutoffs (PSPS) in areas of San Diego County due to Santa Ana conditions and a Red Flag Warning in effect in the region.

Please see the attached spreadsheet on PSPS-related outages as of 0200 hrs. Please note, estimated restoration times are subject to change based on field patrol observations and weather conditions.

Additional information, including maps with PSPS boundaries, is available at SDGE.com.

Thank you,

SDG&E Regulatory Affairs

From: SDGE EOC Regulatory Notifications <SDGEEOCRegulatoryNotifications@semprautilities.com>

Sent: Friday, October 25, 2019 12:12 AM

Subject: RE: SDG&E Notification: PSPS Initiated - PSPS Event, October 20-26

Hello,

SDG&E has implemented additional Public Safety Power Shutoffs (PSPS) in areas of San Diego County due to Santa Ana conditions and a Red Flag Warning in effect in the region.

Please see the attached spreadsheet on PSPS-related outages as of 2400 hrs. Please note, estimated restoration times are subject to change based on field patrol observations and weather conditions.

Additional information, including maps with PSPS boundaries, is available at SDGE.com.

Thank you,

SDG&E Regulatory Affairs

From: SDGE EOC Regulatory Notifications <SDGEEOCRegulatoryNotifications@semprautilities.com>

Sent: Thursday, October 24, 2019 11:04 PM

Subject: RE: SDG&E Notification: PSPS Initiated - PSPS Event, October 20-26

Hello,

SDG&E has implemented additional Public Safety Power Shutoffs (PSPS) in areas of San Diego County due to Santa Ana conditions and a Red Flag Warning in effect in the region.

Please see the attached spreadsheet on PSPS-related outages as of 2300 hrs. Please note, estimated restoration times are subject to change based on field patrol observations and weather conditions.

Additional information, including maps with PSPS boundaries, is available at SDGE.com.

Thank you,

SDG&E Regulatory Affairs

From: SDGE EOC Regulatory Notifications <SDGEEOCRegulatoryNotifications@semprautilities.com>

Sent: Thursday, October 24, 2019 9:06 PM

Subject: SDG&E Notification: PSPS Initiated - PSPS Event, October 20-26

Hello,

SDG&E has implemented additional Public Safety Power Shutoffs (PSPS) in areas of San Diego County due to Santa Ana conditions and a Red Flag Warning in effect in the region.

Please see the attached spreadsheet on PSPS-related outages as of 2100 hrs. Please note, estimated restoration times are subject to change based on field patrol observations and weather conditions.

Additional information, including maps with PSPS boundaries, is available at SDGE.com.

Thank you,

SDG&E Regulatory Affairs

From: SDGE EOC Regulatory Notifications <SDGEEOCRegulatoryNotifications@semprautilities.com>

Sent: Thursday, October 24, 2019 2:08 PM

Subject: SDG&E Notification: PSPS Initiated - PSPS Event, October 20-26

Hello,

SDG&E has implemented additional Public Safety Power Shutoffs (PSPS) in areas of San Diego County due to Santa Ana conditions and a Red Flag Warning in effect in the region.

Please see the attached spreadsheet on PSPS-related outages as of 1400 hrs. Please note, estimated restoration times are subject to change based on field patrol observations and weather conditions.

Additional information, including maps with PSPS boundaries, is available at SDGE.com.

Thank you,

SDG&E Regulatory Affairs

From: SDGE EOC Regulatory Notifications <SDGEEOCRegulatoryNotifications@semprautilities.com>

Sent: Thursday, October 24, 2019 12:48 PM

Subject: SDG&E Notification: PSPS Initiated - PSPS Event, October 20-26

Hello,

SDG&E has implemented additional Public Safety Power Shutoffs (PSPS) in areas of San Diego County due to Santa Ana conditions and a Red Flag Warning in effect in the region.

Please see the attached spreadsheet on PSPS-related outages as of 1245 hrs. Please note, estimated restoration times are subject to change based on field patrol observations and weather conditions.

Additional information, including maps with PSPS boundaries, is available at SDGE.com.

Thank you,

SDG&E Regulatory Affairs

From: SDGE EOC Regulatory Notifications <SDGFEOCRegulatoryNotifications@semprautilities.com>

Sent: Thursday, October 24, 2019 10:15 AM

Subject: RE: SDG&E Notification: PSPS Initiated - PSPS Event, October 20-26

Hello,

SDG&E has implemented additional Public Safety Power Shutoffs (PSPS) in areas of San Diego County due to Santa Ana conditions and a Red Flag Warning in effect in the region.

Please see the attached spreadsheet on PSPS-related outages as of 1015 hrs. Please note, estimated restoration times are subject to change based on field patrol observations and weather conditions.

Additional information, including maps with PSPS boundaries, is available at SDGE.com.

Thank you,

SDG&E Regulatory Affairs

From: SDGE EOC Regulatory Notifications <SDGFEOCRegulatoryNotifications@semprautilities.com>

Sent: Thursday, October 24, 2019 9:08 AM

Subject: RE: SDG&E Notification: PSPS Initiated - PSPS Event, October 20-26

Hello,

SDG&E has implemented additional Public Safety Power Shutoffs (PSPS) in areas of San Diego County due to Santa Ana conditions and a Red Flag Warning in effect in the region.

Please see the attached spreadsheet on PSPS-related outages as of 0900 hrs. Please note, estimated restoration times are subject to change based on field patrol observations and weather conditions.

Additional information, including maps with PSPS boundaries, is available at SDGE.com.

Thank you,

SDG&E Regulatory Affairs

From: SDGE EOC Regulatory Notifications <SDGEEOCRegulatoryNotifications@semprautilities.com>

Sent: Thursday, October 24, 2019 7:19 AM

Subject: RE: SDG&E Notification: PSPS Initiated - PSPS Event, October 20-26

Hello,

SDG&E has implemented additional Public Safety Power Shutoffs (PSPS) in areas of San Diego County due to Santa Ana conditions and a Red Flag Warning in effect in the region.

Please see the attached spreadsheet on PSPS-related outages as of 0715 hrs. Please note, estimated restoration times are subject to change based on field patrol observations and weather conditions.

Additional information, including maps with PSPS boundaries, is available at SDGE.com.

Thank you,

SDG&E Regulatory Affairs

From: SDGE EOC Regulatory Notifications <SDGEEOCRegulatoryNotifications@semprautilities.com>

Sent: Thursday, October 24, 2019 4:27 AM

Subject: SDG&E Notification: PSPS Initiated - PSPS Event, October 20-26

Good morning,

SDG&E has initiated Public Safety Power Shutoffs (PSPS) in areas of San Diego County due to Santa Ana conditions and a Red Flag Warning in effect in the region.

Please see the attached spreadsheet on PSPS-related outages as of 0415 hrs. Please note, estimated restoration times are subject to change based on field patrol observations and weather conditions.

Additional information, including maps with PSPS boundaries, is available at SDGE.com.

Thank you,

SDG&E Regulatory Affairs

From: SDGE EOC Regulatory Notifications <SDGEEOCRegulatoryNotifications@semprautilities.com>
Sent: Wednesday, October 23, 2019 8:48 PM
Subject: Corrected: SDG&E Notification: Potential PSPS Event, Oct. 20–26

Good evening,

Based on updated weather forecasts for a Santa Ana weather event and Red Flag Warning conditions expected to impact the San Diego region starting tomorrow, Thursday, October 24, SDG&E will provide advanced notification to approximately 17,701 additional customers, including 657 MBL customers, tonight. Including the notifications sent yesterday, October 22, approximately 41,465 customers, including 2,057 MBL customers, will be notified of PSPS potential impacts.

Tonight's notifications will be provided to customers in the following communities:

- Rancho Santa Fe
- San Marcos
- Poway

Additional information, including maps with PSPS boundaries, is available at SDGE.com.

We will provide an update tomorrow, Thursday, Oct. 24.

Thank you,
SDG&E Regulatory Affairs

From: SDGE EOC Regulatory Notifications <SDGEEOCRegulatoryNotifications@semprautilities.com>
Sent: Tuesday, October 22, 2019 18:19
Subject: SDG&E Notification: Potential PSPS Event, Oct. 20–26

Good evening,

SDG&E continues to monitor Santa Ana weather conditions in the San Diego area. Since our last update, the National Weather Service has upgraded the Fire Weather Watch for the region to a Red Flag Warning. The Red Flag Warning will be in effect starting at 0500 on Thursday, October 24, and continue through 1700 on Friday, October 25.

At this time SDG&E plans to provide advanced notification today, October 22, to approximately 23,944 customers—including 1,400 Medical Baseline (MBL) customers—in the following communities:

- Alpine
- Barona
- Barrett Lake
- Boulevard
- Campo
- Cuyamaca
- Descanso
- East Poway
- East Valley Center
- Julian/Shelter Valley

- Mesa Grande
- Mount Laguna
- Palomar Mountain
- Pine Valley
- Potrero
- Ramona
- Santa Ysabel
- Viejas
- Warner Springs
- Portions of Rancho Bernardo

Additional information, including maps with PSPS boundaries, is available at SDGE.com.

We will provide an update tomorrow, Wednesday, Oct. 23.

Thank you,
SDG&E Regulatory Affairs

From: SDGE EOC Regulatory Notifications <SDGEEOCRegulatoryNotifications@semprautilities.com>
Sent: Tuesday, October 22, 2019 04:04
Subject: SDG&E Notification: Potential PSPS Event, Oct. 20–26

Good morning,

SDG&E provides this courtesy update to share that we continue to monitor Santa Ana weather conditions in the San Diego region. The National Weather Service has issued a Fire Weather Watch for San Diego County mountains and valleys and Orange County inland areas from 3:00 am on Thursday, October 24, until 10:00 pm on Friday, October 25. Our EOC remains activated through the conclusion of this extended event, which is anticipated to be Saturday, October 26.

Unless there are changes requiring immediate notification, we will provide another general update later today, Tuesday, October 22.

Thank you,
SDG&E Regulatory Affairs

From: SDGE EOC Regulatory Notifications <SDGEEOCRegulatoryNotifications@semprautilities.com>
Sent: Monday, October 21, 2019 4:04 PM
Subject: RE: SDG&E Notification: Potential PSPS Event, Oct. 20–26

Good afternoon,

SDG&E provides this courtesy update to share we continue to monitor Santa Ana weather conditions in the San Diego region. The National Weather Service has issued a Fire Weather Watch for San Diego County mountains and valleys and Orange County inland areas from 3:00 am Thursday, October 24 until 10:00 pm Friday, October 25. Our EOC remains activated through the conclusion of this extended event, which is anticipated to be Saturday, October 26.

Unless there are changes requiring immediate notification, we will provide another general update Tuesday, October 22.

Thank you,
SDG&E Regulatory Affairs

From: SDGE EOC Regulatory Notifications
Sent: Monday, October 21, 2019 3:38 AM
Subject: SDG&E Notification: Potential PSPS Event, Oct. 20–22

Good morning,

Based on updated weather forecasts, SDG&E is anticipating continuing Santa Ana weather conditions in the San Diego region through Saturday, October 26. The fire potential index (FPI) will range from elevated to extreme in areas of San Diego County through Saturday, October 26. As such, SDG&E has extended this event and its EOC will remain activated through the conclusion of the event, which is anticipated to be Saturday, October 26.

We will provide another update today, Monday, October 21.

Thank you,
SDG&E Regulatory Affairs

From: SDGE EOC Regulatory Notifications <SDGEEOCRegulatoryNotifications@semprautilities.com>
Sent: Sunday, October 20, 2019 18:05
Subject: SDG&E Notification: Potential PSPS Event, Oct. 20–22

Good evening,

SDG&E has activated its Emergency Operations Center (EOC) as of 1700. There are no changes to the potential customer impacts since yesterday's update.

There are currently no active PSPS in SDG&E's service area.

Thank you,
SDG&E Regulatory Affairs

From: SDGE EOC Regulatory Notifications <SDGEEOCRegulatoryNotifications@semprautilities.com>
Sent: Saturday, October 19, 2019 13:04
Subject: RE: SDG&E Notification: Potential PSPS Event, Oct. 20–22

Good afternoon,

Weather forecasts for weak Santa Ana conditions remain in place for SDG&E's service area, starting in the afternoon on Sunday, Oct. 20 and continuing through Tuesday, Oct. 22.

SDG&E will activate its EOC at 5 p.m. on Sunday and remain staffed through the conclusion of the event.

Based on updated weather forecasts, 1,032 customers, including 57 MBL, will potentially be impacted by this event in the following communities: Cameron, Boulder Creek, Viejas, Crestwood, Boulevard and Valley Center East. There are no active de-energizations at this time.

We will provide another update tomorrow.

Thank you,
SDG&E Regulatory Affairs

From: SDGE EOC Regulatory Notifications
Sent: Friday, October 18, 2019 17:40
Subject: SDG&E Notification: Potential PSPS Event, Oct. 20–22

Good afternoon,

Weather forecasts for Santa Ana conditions in SDG&E's service area are trending down from yesterday's projections. Winds are still expected to begin in the late afternoon on Sunday, Oct. 20 and continue through Monday, Oct. 21.

SDG&E plans to activate its EOC at 5 p.m. on Sunday, Oct. 20, and remain staffed through the conclusion of the event.

At this time, SDG&E expects to provide advanced notification tomorrow morning to 20 customers, including 2 Medical Baseline (MBL), on a single circuit that will potentially be impacted in the Sill Hill/Boulder Creek areas.

We will provide another update midday tomorrow.

Thank you,
SDG&E Regulatory Affairs

From: Beaver, Elizabeth
Sent: Thursday, October 17, 2019 17:21
Subject: SDG&E Initial Notice: Potential PSPS Event, Oct. 20–22

Good afternoon,

Today, SDG&E initiated Public Safety Power Shutoff (PSPS) protocols based on Santa Ana weather conditions forecasted to impact San Diego County starting in the late afternoon on Sunday, October 20, 2019. SDG&E has not activated its Emergency Operations Center (EOC). SDG&E's EOC staff will remain in a monitoring and planning mode until further notice.

At this time, SDG&E expects to provide advanced notification to potentially impacted customers starting tomorrow, October 18.

Weather event details

- Santa Ana weather conditions are expected to begin in SDG&E's service area on Sunday, Oct. 20. Winds are expected to peak in the morning on Monday, Oct. 21 and gradually decrease by Monday evening.

- Additional information including estimated start/restoration times and potentially impacted areas/communities will be provided in our next notification.
- Fire Potential Index (FPI) on Sunday–Monday expected to be extreme in portions of San Diego County
 - FPI expected to return to below extreme levels on Tuesday, Oct. 22.

Thank you,
SDG&E Regulatory Affairs

From: [SDGE EOC Regulatory Notifications](#)
To: "Anthony.Noll@cpuc.ca.gov"; [Beaver, Elizabeth](#); [Blattner, William](#); "[Charlotte Terkeurst - CPUC SED](#)"; "[Elizaveta Malashenko - CPUC SED](#)"; [Emergency Operations](#); [ESRB-8 Compliance Filings - CPUC](#); [Faber, Clay](#); "[Fadi Daye - CPUC SED](#)"; james.miller@cpuc.ca.gov; [Lansinger, William](#); "[Leslie "Lee" Palmer - CPUC SED](#)"; [Lyons, Timothy P](#); [Prusnek, Brian C](#); [Raagas, Kirstie](#); saul.gomez@cpuc.ca.gov; [SDGE EOC Regulatory Notifications](#); [Skopec, Dan](#); [Steichen, Renae M](#)
Subject: RE: SDG&E Notification: PSPS Event, October 20–November 1
Date: Wednesday, October 30, 2019 05:44:31
Attachments: [Outages_Detail_10302019_0545.xlsx](#)

Good morning,

SDG&E has implemented additional PSPS in areas of San Diego and Orange Counties due to strong Santa Ana winds and a Red Flag Warning in effect in the region.

Please see attached spreadsheet for PSPS outages as of 05:45. At this time, SDG&E has implemented PSPS for 25 circuits/devices, impacting 7,421 customers, including 415 MBL. Please note, estimated restoration times are subject to change based on field patrol observations and weather conditions.

Additional information, including maps with PSPS boundaries, is available at SDGE.com.

Thank you,
SDG&E Regulatory Affairs

From: SDGE EOC Regulatory Notifications
Sent: Wednesday, October 30, 2019 3:15 AM
Subject: RE: SDG&E Notification: PSPS Event, October 20–November 1

Good morning,

SDG&E has implemented additional PSPS in areas of San Diego County due to strong Santa Ana winds and a Red Flag Warning in effect in the region.

Please see attached spreadsheet for PSPS outages as of 03:15. At this time, SDG&E has implemented PSPS for 02 circuits/devices, impacting 5,712 customers, including 329 MBL. Please note, estimated restoration times are subject to change based on field patrol observations and weather conditions.

Additional information, including maps with PSPS boundaries, is available at SDGE.com.

Thank you,
SDG&E Regulatory Affairs

From: SDGE EOC Regulatory Notifications <SDGEEOCRegulatoryNotifications@semprautilities.com>
Sent: Wednesday, October 30, 2019 01:38
Subject: RE: SDG&E Notification: PSPS Event, October 20–November 1

Hello,

Please see the attached spreadsheet on PSPS-related outages as of 01:30. There are currently 124 customers impacted by PSPS, including six MBL customers. Please note, estimated restoration times are subject to change based on field patrol observations and weather conditions.

Additional information, including maps with PSPS boundaries, is available at SDGE.com.

Thank you,
SDG&E Regulatory Affairs

From: SDGE EOC Regulatory Notifications <SDGEEOCRegulatoryNotifications@semprautilities.com>

Sent: Tuesday, October 29, 2019 23:27

Subject: RE: SDG&E Notification: PSPS Event, October 20–November 1

Good evening,

SDG&E has initiated Public Safety Power Shutoffs (PSPS) in areas of San Diego County due to Santa Ana conditions and a Red Flag Warning in effect in the region.

Please see the attached spreadsheet on PSPS-related outages as of 23:25 hrs. There are currently 21 customers, including 2 MBL customers, impacted in the communities of Julian and Descanso. Please note, estimated restoration times are subject to change based on field patrol observations and weather conditions.

Additional information, including maps with PSPS boundaries, is available at SDGE.com.

Thank you,
SDG&E Regulatory Affairs

From: SDGE EOC Regulatory Notifications <SDGEEOCRegulatoryNotifications@semprautilities.com>

Sent: Tuesday, October 29, 2019 14:43

Subject: RE: *Corrected* SDG&E Notification: PSPS Event, October 20–November 1

Good afternoon,

SDG&E's EOC remains activated for Santa Ana winds and Red Flag Warning weather conditions in San Diego and Orange counties. The National Weather Service (NWS) has issued two Red Flag Warnings (RFW) for portions of SDG&E's service area:

- October 30, 0500–2300: Coastal Orange County
- October 29–31, 2300–1800: Inland areas of San Diego and Orange counties

Based on updated forecasts, SDG&E has expanded the list of potentially impacted communities for this event to include the following:

- Elfin Forest
- Hodges Dam
- Olivenhain

SDG&E will notify approximately 17,749 additional customers, including 231 MBL customers today, October 29. Including the notifications sent yesterday, October 28, approximately 50,663 customers, including 2,129 MBL customers, will be notified of

potential PSPS impacts.

Additional information, including maps with PSPS boundaries, is available at SDGE.com.

Thank you,
SDG&E Regulatory Affairs

From: SDGE EOC Regulatory Notifications <SDGEEOCRegulatoryNotifications@semprautilities.com>

Sent: Monday, October 28, 2019 14:41

Subject: RE: SDG&E Notification: PSPS Event, October 20–November 1

Good afternoon,

SDG&E's EOC remains activated in anticipation of Santa Ana conditions and a Fire Weather Watch issued by the National Weather Service (NWS), which will be in effect from Tuesday, Oct. 29 at 2300 through Thursday, Oct. 31 at 1800. The NWS may declare a Red Flag Warning for this event.

Based on current forecasts, SDG&E expects the strongest winds of the event in the final hours of Tuesday night into the morning hours of Wednesday, Oct. 30. Gusts in the most wind-prone areas of San Diego County are anticipated to reach 65 mph with humidity in these areas expected to be as low as 5%.

At this time, we expect to provide advance notification today, Monday Oct. 28, to approximately 32,941 customers, including 1,898 MBL customers, in the following communities:

- Alpine
- Boulevard
- Campo
- Descanso
- Dulzura
- El Cajon
- Encinitas
- Escondido
- Jacumba
- Jamul
- Julian
- Lakeside
- Mount Laguna
- Pala
- Palomar Mountain
- Pauma Valley
- Pine Valley
- Potrero
- Poway
- Ramona
- Ranchita
- Rancho Santa Fe

- San Clemente
- San Juan Capistrano
 - Santa Ysabel
 - Valley Center
 - Warner Springs

Additional information, including maps with PSPS boundaries, is available at SDGE.com.

Thank you,
SDG&E Regulatory Affairs

From: SDGE EOC Regulatory Notifications <SDGEEOCRegulatoryNotifications@semprautilities.com>
Sent: Sunday, October 27, 2019 13:30
Subject: RE: SDG&E Notification: PSPS Event, October 20-November 1

Good afternoon,

SDG&E's Emergency Operations Center remains activated to monitor continuing fire weather conditions in the San Diego region, which are now anticipated to last through Friday, November 1. This event began on October 20, 2019. There are currently no customers impacted by PSPS.

Based on updated forecasts, conditions on Monday may not be as severe as initially expected, however our EOC will remain activated to monitor conditions. Weather conditions are expected to be more severe starting Wednesday, October 30, with the potential for the National Weather Service to declare a Red Flag Warning.

We will provide additional information, including estimated customer impacts and a list of potentially impacted communities tomorrow, Monday, October 28.

Thank you,
SDG&E Regulatory Affairs

From: SDGE EOC Regulatory Notifications <SDGEEOCRegulatoryNotifications@semprautilities.com>
Sent: Saturday, October 26, 2019 17:46
Subject: SDG&E Notification: Restoration Efforts in Progress - PSPS Event, October 20-29 - Service Restored

Good Evening,

SDG&E has restored service to all customers impacted by this PSPS event as of 17:35.

SDG&E's Emergency Operations Center remains activated in anticipation of fire weather conditions for Monday, October 28, which is expected to be a limited impact event. In addition, forecasts indicate a stronger extreme fire weather event for the middle of the coming week (Wednesday through Friday, October 30 – November 1). As these forecasts become better defined, we will continue to provide status communications. The next status update is expected Monday, October 28.

Thank you,
SDG&E Regulatory Affairs

From: SDGE EOC Regulatory Notifications
Sent: Saturday, October 26, 2019 11:55 AM
Subject: SDG&E Notification: Restoration Efforts in Progress - PSPS Event, October 20-26

Good morning,

SDG&E continues restoration efforts for customers impacted by this PSPS event.

We will continue to provide notifications once per operating period (12 hours) until restoration is complete, unless additional PSPS occur. Please see attached for the current status of de-energizations. As of 11:45, there are 3,550 customers impacted by PSPS, including 156 MBL customers.

Thank you,
SDG&E Regulatory Affairs

From: SDGE EOC Regulatory Notifications
Sent: Saturday, October 26, 2019 12:50 AM
Subject: RE: SDG&E Notification: Restoration Efforts in Progress - PSPS Event, October 20-26

Good morning,

SDG&E continues restoration efforts for customers impacted by this PSPS event.

We will continue to provide notifications once per operating period (12 hours) until restoration is complete, unless additional PSPS occur. Please see attached for the current status of de-energizations. As of 00:45, there are 7,453 customers impacted by PSPS, including 324 MBL customers.

Thank you,
SDG&E Regulatory Affairs

From: SDGE EOC Regulatory Notifications <SDGEEOCRegulatoryNotifications@semprautilities.com>
Sent: Friday, October 25, 2019 13:09
Subject: FW: PSPS Event—Re-Energization in progress (Courtesy update; once per OP)

Please see below for the most recent update from SDG&E. We are resending to those who we received bouncebacks from on the original notice.

Thank you,
SDG&E Regulatory Affairs

From: SDGE EOC Regulatory Notifications <SDGEEOCRegulatoryNotifications@semprautilities.com>

Sent: Friday, October 25, 2019 12:59

Subject: PSPS Event—Re-Energization in progress (Courtesy update; once per OP)

Good afternoon,

SDG&E continues restoration efforts for customers impacted by this PSPS event.

We are currently starting to patrol transmission circuit 625 for potential re-energization which serves the Descanso community. We will send additional communications as customers are in fact re-energized.

**Thank you,
SDG&E Regulatory Affairs**

From: SDGE EOC Regulatory Notifications <SDGEEOCRegulatoryNotifications@semprautilities.com>

Sent: Friday, October 25, 2019 11:23

Subject: RE: SDG&E Notification: PSPS Initiated - PSPS Event, October 20-26

Hello,

SDG&E has implemented additional Public Safety Power Shutoffs (PSPS) in areas of San Diego County due to Santa Ana conditions and a Red Flag Warning in effect in the region.

Please see the attached spreadsheet on PSPS-related outages as of 1100 hrs. At this time, SDG&E has implemented PSPS for 56 circuits/devices, impacting 19,588 customers, including 1,462 MBL customers. Please note, estimated restoration times are subject to change based on field patrol observations and weather conditions.

Additionally, SDG&E has started the re-energization process for customers impacted by the PSPS event.

Additional information, including maps with PSPS boundaries, is available at SDGE.com.

Thank you,

SDG&E Regulatory Affairs

From: SDGE EOC Regulatory Notifications <SDGEEOCRegulatoryNotifications@semprautilities.com>

Sent: Friday, October 25, 2019 9:10 AM

Subject: RE: SDG&E Notification: PSPS Initiated - PSPS Event, October 20-26

Hello,

SDG&E has implemented additional Public Safety Power Shutoffs (PSPS) in areas of San Diego County due to Santa Ana conditions and a Red Flag Warning in effect in the region.

Please see the attached spreadsheet on PSPS-related outages as of 0900 hrs. At this time, SDG&E has implemented PSPS for 55 circuits/devices, impacting 19,252 customers, including 1,440 MBL customers. Please note, estimated restoration times are subject to change based on field patrol observations and weather conditions.

Additional information, including maps with PSPS boundaries, is available at SDGE.com.

Thank you,

SDG&E Regulatory Affairs

From: SDGE EOC Regulatory Notifications <SDGEEOCRegulatoryNotifications@semprautilities.com>

Sent: Friday, October 25, 2019 7:21 AM

Subject: RE: SDG&E Notification: PSPS Initiated - PSPS Event, October 20-26

Hello,

SDG&E has implemented additional Public Safety Power Shutoffs (PSPS) in areas of San Diego County due to Santa Ana conditions and a Red Flag Warning in effect in the region.

Please see the attached spreadsheet on PSPS-related outages as of 0700 hrs. Please note, estimated restoration times are subject to change based on field patrol observations and weather conditions.

Additional information, including maps with PSPS boundaries, is available at SDGE.com.

Thank you,

SDG&E Regulatory Affairs

From: SDGE EOC Regulatory Notifications <SDGEEOCRegulatoryNotifications@semprautilities.com>

Sent: Friday, October 25, 2019 4:01 AM

Subject: RE: SDG&E Notification: PSPS Initiated - PSPS Event, October 20-26

Hello,

SDG&E has implemented additional Public Safety Power Shutoffs (PSPS) in areas of San Diego County due to Santa Ana conditions and a Red Flag Warning in effect in the region.

Please see the attached spreadsheet on PSPS-related outages as of 0400 hrs. Please note, estimated restoration times are subject to change based on field patrol observations and weather conditions.

Additional information, including maps with PSPS boundaries, is available at SDGE.com.

Thank you,

SDG&E Regulatory Affairs

From: SDGE EOC Regulatory Notifications <SDGEEOCRegulatoryNotifications@semprautilities.com>

Sent: Friday, October 25, 2019 2:04 AM

Subject: RE: SDG&E Notification: PSPS Initiated - PSPS Event, October 20-26

Hello,

SDG&E has implemented additional Public Safety Power Shutoffs (PSPS) in areas of San Diego County due to Santa Ana conditions and a Red Flag Warning in effect in the region.

Please see the attached spreadsheet on PSPS-related outages as of 0200 hrs. Please note, estimated restoration times are subject to change based on field patrol observations and weather conditions.

Additional information, including maps with PSPS boundaries, is available at SDGE.com.

Thank you,

SDG&E Regulatory Affairs

From: SDGE EOC Regulatory Notifications <SDGEEOCRegulatoryNotifications@semprautilities.com>

Sent: Friday, October 25, 2019 12:12 AM

Subject: RE: SDG&E Notification: PSPS Initiated - PSPS Event, October 20-26

Hello,

SDG&E has implemented additional Public Safety Power Shutoffs (PSPS) in areas of San Diego County due to Santa Ana conditions and a Red Flag Warning in effect in the region.

Please see the attached spreadsheet on PSPS-related outages as of 2400 hrs. Please note, estimated restoration times are subject to change based on field patrol observations and weather conditions.

Additional information, including maps with PSPS boundaries, is available at SDGE.com.

Thank you,

SDG&E Regulatory Affairs

From: SDGE EOC Regulatory Notifications <SDGEEOCRegulatoryNotifications@semprautilities.com>

Sent: Thursday, October 24, 2019 11:04 PM

Subject: RE: SDG&E Notification: PSPS Initiated - PSPS Event, October 20-26

Hello,

SDG&E has implemented additional Public Safety Power Shutoffs (PSPS) in areas of San Diego County due to Santa Ana conditions and a Red Flag Warning in effect in the region.

Please see the attached spreadsheet on PSPS-related outages as of 2300 hrs. Please note, estimated restoration times are subject to change based on field patrol observations and weather conditions.

Additional information, including maps with PSPS boundaries, is available at SDGE.com.

Thank you,

SDG&E Regulatory Affairs

From: SDGE EOC Regulatory Notifications <SDGEEOCRegulatoryNotifications@semprautilities.com>

Sent: Thursday, October 24, 2019 9:06 PM

Subject: SDG&E Notification: PSPS Initiated - PSPS Event, October 20-26

Hello,

SDG&E has implemented additional Public Safety Power Shutoffs (PSPS) in areas of San Diego County due to Santa Ana conditions and a Red Flag Warning in effect in the region.

Please see the attached spreadsheet on PSPS-related outages as of 2100 hrs. Please note, estimated restoration times are subject to change based on field patrol observations and weather conditions.

Additional information, including maps with PSPS boundaries, is available at SDGE.com.

Thank you,

SDG&E Regulatory Affairs

From: SDGE EOC Regulatory Notifications <SDGEEOCRegulatoryNotifications@semprautilities.com>

Sent: Thursday, October 24, 2019 2:08 PM

Subject: SDG&E Notification: PSPS Initiated - PSPS Event, October 20-26

Hello,

SDG&E has implemented additional Public Safety Power Shutoffs (PSPS) in areas of San Diego County due to Santa Ana conditions and a Red Flag Warning in effect in the region.

Please see the attached spreadsheet on PSPS-related outages as of 1400 hrs. Please note, estimated restoration times are subject to change based on field patrol observations and weather conditions.

Additional information, including maps with PSPS boundaries, is available at SDGE.com.

Thank you,

SDG&E Regulatory Affairs

From: SDGE EOC Regulatory Notifications <SDGEEOCRegulatoryNotifications@semprautilities.com>

Sent: Thursday, October 24, 2019 12:48 PM

Subject: SDG&E Notification: PSPS Initiated - PSPS Event, October 20-26

Hello,

SDG&E has implemented additional Public Safety Power Shutoffs (PSPS) in areas of San Diego County due to Santa Ana conditions and a Red Flag Warning in effect in the region.

Please see the attached spreadsheet on PSPS-related outages as of 1245 hrs. Please note, estimated restoration times are subject to change based on field patrol observations and weather conditions.

Additional information, including maps with PSPS boundaries, is available at SDGE.com.

Thank you,

SDG&E Regulatory Affairs

From: SDGE EOC Regulatory Notifications <SDGEEOCRegulatoryNotifications@semprautilities.com>

Sent: Thursday, October 24, 2019 10:15 AM

Subject: RE: SDG&E Notification: PSPS Initiated - PSPS Event, October 20-26

Hello,

SDG&E has implemented additional Public Safety Power Shutoffs (PSPS) in areas of San Diego County due to Santa Ana conditions and a Red Flag Warning in effect in the region.

Please see the attached spreadsheet on PSPS-related outages as of 1015 hrs. Please note, estimated restoration times are subject to change based on field patrol observations and weather conditions.

Additional information, including maps with PSPS boundaries, is available at SDGE.com.

Thank you,

SDG&E Regulatory Affairs

From: SDGE EOC Regulatory Notifications <SDGEEOCRegulatoryNotifications@semprautilities.com>

Sent: Thursday, October 24, 2019 9:08 AM

Subject: RE: SDG&E Notification: PSPS Initiated - PSPS Event, October 20-26

Hello,

SDG&E has implemented additional Public Safety Power Shutoffs (PSPS) in areas of San Diego County due to Santa Ana conditions and a Red Flag Warning in effect in the region.

Please see the attached spreadsheet on PSPS-related outages as of 0900 hrs. Please note, estimated restoration times are subject to change based on field patrol observations and weather conditions.

Additional information, including maps with PSPS boundaries, is available at SDGE.com.

Thank you,

SDG&E Regulatory Affairs

From: SDGE EOC Regulatory Notifications <SDGEEOCRegulatoryNotifications@semprautilities.com>

Sent: Thursday, October 24, 2019 7:19 AM

Subject: RE: SDG&E Notification: PSPS Initiated - PSPS Event, October 20-26

Hello,

SDG&E has implemented additional Public Safety Power Shutoffs (PSPS) in areas of San Diego County due to Santa Ana conditions and a Red Flag Warning in effect in the region.

Please see the attached spreadsheet on PSPS-related outages as of 0715 hrs. Please note, estimated restoration times are subject to change based on field patrol observations and weather conditions.

Additional information, including maps with PSPS boundaries, is available at SDGE.com.

Thank you,

SDG&E Regulatory Affairs

From: SDGE EOC Regulatory Notifications <SDGEEOCRegulatoryNotifications@semprautilities.com>
Sent: Thursday, October 24, 2019 4:27 AM
Subject: SDG&E Notification: PSPS Initiated - PSPS Event, October 20-26

Good morning,

SDG&E has initiated Public Safety Power Shutoffs (PSPS) in areas of San Diego County due to Santa Ana conditions and a Red Flag Warning in effect in the region.

Please see the attached spreadsheet on PSPS-related outages as of 0415 hrs. Please note, estimated restoration times are subject to change based on field patrol observations and weather conditions.

Additional information, including maps with PSPS boundaries, is available at SDGE.com.

Thank you,

SDG&E Regulatory Affairs

From: SDGE EOC Regulatory Notifications <SDGEEOCRegulatoryNotifications@semprautilities.com>
Sent: Wednesday, October 23, 2019 8:48 PM
Subject: Corrected: SDG&E Notification: Potential PSPS Event, Oct. 20–26

Good evening,

Based on updated weather forecasts for a Santa Ana weather event and Red Flag Warning conditions expected to impact the San Diego region starting tomorrow, Thursday, October 24, SDG&E will provide advanced notification to approximately 17,701 additional customers, including 657 MBL customers, tonight. Including the notifications sent yesterday, October 22, approximately 41,465 customers, including 2,057 MBL customers, will be notified of PSPS potential impacts.

Tonight's notifications will be provided to customers in the following communities:

- Rancho Santa Fe
- San Marcos
- Poway

Additional information, including maps with PSPS boundaries, is available at SDGE.com.

We will provide an update tomorrow, Thursday, Oct. 24.

Thank you,
SDG&E Regulatory Affairs

From: SDGE EOC Regulatory Notifications <SDGEEOCRegulatoryNotifications@semprautilities.com>
Sent: Tuesday, October 22, 2019 18:19
Subject: SDG&E Notification: Potential PSPS Event, Oct. 20–26

Good evening,

SDG&E continues to monitor Santa Ana weather conditions in the San Diego area. Since our last update, the National Weather Service has upgraded the Fire Weather Watch for the region to a Red Flag Warning. The Red Flag Warning will be in effect starting at 0500 on Thursday, October 24, and continue through 1700 on Friday, October 25.

At this time SDG&E plans to provide advanced notification today, October 22, to approximately 23,944 customers—including 1,400 Medical Baseline (MBL) customers—in the following communities:

- Alpine
- Barona
- Barrett Lake
- Boulevard
- Campo
- Cuyamaca
- Descanso
- East Poway
- East Valley Center
- Julian/Shelter Valley
- Mesa Grande
- Mount Laguna
- Palomar Mountain
- Pine Valley
- Potrero
- Ramona
- Santa Ysabel
- Viejas
- Warner Springs
- Portions of Rancho Bernardo

Additional information, including maps with PSPS boundaries, is available at SDGE.com.

We will provide an update tomorrow, Wednesday, Oct. 23.

Thank you,
SDG&E Regulatory Affairs

From: SDGE EOC Regulatory Notifications <SDGFEOCRegulatoryNotifications@semprautilities.com>

Sent: Tuesday, October 22, 2019 04:04

Subject: SDG&E Notification: Potential PSPS Event, Oct. 20–26

Good morning,

SDG&E provides this courtesy update to share that we continue to monitor Santa Ana weather conditions in the San Diego region. The National Weather Service has issued a Fire Weather Watch for San Diego County mountains and valleys and Orange County inland areas from 3:00 am on Thursday, October 24, until 10:00 pm on Friday, October 25. Our EOC remains activated through the conclusion of this extended event, which is anticipated

to be Saturday, October 26.

Unless there are changes requiring immediate notification, we will provide another general update later today, Tuesday, October 22.

Thank you,
SDG&E Regulatory Affairs

From: SDGE EOC Regulatory Notifications <SDGEEOCRegulatoryNotifications@semprautilities.com>

Sent: Monday, October 21, 2019 4:04 PM

Subject: RE: SDG&E Notification: Potential PSPS Event, Oct. 20–26

Good afternoon,

SDG&E provides this courtesy update to share we continue to monitor Santa Ana weather conditions in the San Diego region. The National Weather Service has issued a Fire Weather Watch for San Diego County mountains and valleys and Orange County inland areas from 3:00 am Thursday, October 24 until 10:00 pm Friday, October 25. Our EOC remains activated through the conclusion of this extended event, which is anticipated to be Saturday, October 26.

Unless there are changes requiring immediate notification, we will provide another general update Tuesday, October 22.

Thank you,
SDG&E Regulatory Affairs

From: SDGE EOC Regulatory Notifications

Sent: Monday, October 21, 2019 3:38 AM

Subject: SDG&E Notification: Potential PSPS Event, Oct. 20–22

Good morning,

Based on updated weather forecasts, SDG&E is anticipating continuing Santa Ana weather conditions in the San Diego region through Saturday, October 26. The fire potential index (FPI) will range from elevated to extreme in areas of San Diego County through Saturday, October 26. As such, SDG&E has extended this event and its EOC will remain activated through the conclusion of the event, which is anticipated to be Saturday, October 26.

We will provide another update today, Monday, October 21.

Thank you,
SDG&E Regulatory Affairs

From: SDGE EOC Regulatory Notifications <SDGEEOCRegulatoryNotifications@semprautilities.com>

Sent: Sunday, October 20, 2019 18:05

Subject: SDG&E Notification: Potential PSPS Event, Oct. 20–22

Good evening,

SDG&E has activated its Emergency Operations Center (EOC) as of 1700. There are no changes to the potential customer impacts since yesterday's update.

There are currently no active PSPS in SDG&E's service area.

Thank you,
SDG&E Regulatory Affairs

From: SDGE EOC Regulatory Notifications <SDGEEOCRegulatoryNotifications@semprautilities.com>

Sent: Saturday, October 19, 2019 13:04

Subject: RE: SDG&E Notification: Potential PSPS Event, Oct. 20–22

Good afternoon,

Weather forecasts for weak Santa Ana conditions remain in place for SDG&E's service area, starting in the afternoon on Sunday, Oct. 20 and continuing through Tuesday, Oct. 22.

SDG&E will activate its EOC at 5 p.m. on Sunday and remain staffed through the conclusion of the event.

Based on updated weather forecasts, 1,032 customers, including 57 MBL, will potentially be impacted by this event in the following communities: Cameron, Boulder Creek, Viejas, Crestwood, Boulevard and Valley Center East. There are no active de-energizations at this time.

We will provide another update tomorrow.

Thank you,
SDG&E Regulatory Affairs

From: SDGE EOC Regulatory Notifications

Sent: Friday, October 18, 2019 17:40

Subject: SDG&E Notification: Potential PSPS Event, Oct. 20–22

Good afternoon,

Weather forecasts for Santa Ana conditions in SDG&E's service area are trending down from yesterday's projections. Winds are still expected to begin in the late afternoon on Sunday, Oct. 20 and continue through Monday, Oct. 21.

SDG&E plans to activate its EOC at 5 p.m. on Sunday, Oct. 20, and remain staffed through the conclusion of the event.

At this time, SDG&E expects to provide advanced notification tomorrow morning to 20 customers, including 2 Medical Baseline (MBL), on a single circuit that will potentially be impacted in the Sill Hill/Boulder Creek areas.

We will provide another update midday tomorrow.

Thank you,
SDG&E Regulatory Affairs

From: Beaver, Elizabeth

Sent: Thursday, October 17, 2019 17:21

Subject: SDG&E Initial Notice: Potential PSPS Event, Oct. 20–22

Good afternoon,

Today, SDG&E initiated Public Safety Power Shutoff (PSPS) protocols based on Santa Ana weather conditions forecasted to impact San Diego County starting in the late afternoon on Sunday, October 20, 2019. SDG&E has not activated its Emergency Operations Center (EOC). SDG&E's EOC staff will remain in a monitoring and planning mode until further notice.

At this time, SDG&E expects to provide advanced notification to potentially impacted customers starting tomorrow, October 18.

Weather event details

- Santa Ana weather conditions are expected to begin in SDG&E's service area on Sunday, Oct. 20. Winds are expected to peak in the morning on Monday, Oct. 21 and gradually decrease by Monday evening.
- Additional information including estimated start/restoration times and potentially impacted areas/communities will be provided in our next notification.
- Fire Potential Index (FPI) on Sunday–Monday expected to be extreme in portions of San Diego County
 - FPI expected to return to below extreme levels on Tuesday, Oct. 22.

Thank you,
SDG&E Regulatory Affairs

From: [SDGE EOC Regulatory Notifications](#)
To: "Anthony.Noll@cpuc.ca.gov"; [Beaver, Elizabeth](#); [Blattner, William](#); "[Charlotte Terkeurst - CPUC SED](#)"; "[Elizaveta Malashenko - CPUC SED](#)"; [Emergency Operations](#); [ESRB-8 Compliance Filings - CPUC](#); [Faber, Clay](#); "[Fadi Daye - CPUC SED](#)"; james.miller@cpuc.ca.gov; [Lansinger, William](#); "[Leslie "Lee" Palmer - CPUC SED](#)"; [Lyons, Timothy P](#); [Prusnek, Brian C](#); [Raagas, Kirstie](#); saul.gomez@cpuc.ca.gov; [SDGE EOC Regulatory Notifications](#); [Skopec, Dan](#); [Steichen, Renae M](#)
Subject: RE: SDG&E Notification: PSPS Event, October 20–November 1
Date: Wednesday, October 30, 2019 07:47:38
Attachments: [Outages Detail_10302019_0745.xlsx](#)

Good morning,

SDG&E has implemented additional PSPS in areas of San Diego and Orange Counties due to strong Santa Ana winds and a Red Flag Warning in effect in the region.

Please see attached spreadsheet for PSPS outages as of 07:45. At this time, SDG&E has implemented PSPS for 45 circuits/devices, impacting 16,449 customers, including 1,057 MBL. Please note, estimated restoration times are subject to change based on field patrol observations and weather conditions.

Additional information, including maps with PSPS boundaries, is available at SDGE.com.

Thank you,
SDG&E Regulatory Affairs

From: SDGE EOC Regulatory Notifications
Sent: Wednesday, October 30, 2019 5:44 AM
Subject: RE: SDG&E Notification: PSPS Event, October 20–November 1

Good morning,

SDG&E has implemented additional PSPS in areas of San Diego and Orange Counties due to strong Santa Ana winds and a Red Flag Warning in effect in the region.

Please see attached spreadsheet for PSPS outages as of 05:45. At this time, SDG&E has implemented PSPS for 25 circuits/devices, impacting 7,421 customers, including 415 MBL. Please note, estimated restoration times are subject to change based on field patrol observations and weather conditions.

Additional information, including maps with PSPS boundaries, is available at SDGE.com.

Thank you,
SDG&E Regulatory Affairs

From: SDGE EOC Regulatory Notifications
Sent: Wednesday, October 30, 2019 3:15 AM
Subject: RE: SDG&E Notification: PSPS Event, October 20–November 1

Good morning,

SDG&E has implemented additional PSPS in areas of San Diego County due to strong Santa Ana winds and a Red Flag Warning in effect in the region.

Please see attached spreadsheet for PSPS outages as of 03:15. At this time, SDG&E has implemented PSPS for 02 circuits/devices, impacting 5,712 customers, including 329 MBL. Please note, estimated restoration times are subject to change based on field patrol observations and weather conditions.

Additional information, including maps with PSPS boundaries, is available at SDGE.com.

Thank you,
SDG&E Regulatory Affairs

From: SDGE EOC Regulatory Notifications <SDGEEOCRegulatoryNotifications@semprautilities.com>
Sent: Wednesday, October 30, 2019 01:38
Subject: RE: SDG&E Notification: PSPS Event, October 20–November 1

Hello,

Please see the attached spreadsheet on PSPS-related outages as of 01:30. There are currently 124 customers impacted by PSPS, including six MBL customers. Please note, estimated restoration times are subject to change based on field patrol observations and weather conditions.

Additional information, including maps with PSPS boundaries, is available at SDGE.com.

Thank you,
SDG&E Regulatory Affairs

From: SDGE EOC Regulatory Notifications <SDGEEOCRegulatoryNotifications@semprautilities.com>
Sent: Tuesday, October 29, 2019 23:27
Subject: RE: SDG&E Notification: PSPS Event, October 20–November 1

Good evening,

SDG&E has initiated Public Safety Power Shutoffs (PSPS) in areas of San Diego County due to Santa Ana conditions and a Red Flag Warning in effect in the region.

Please see the attached spreadsheet on PSPS-related outages as of 23:25 hrs. There are currently 21 customers, including 2 MBL customers, impacted in the communities of Julian and Descanso. Please note, estimated restoration times are subject to change based on field patrol observations and weather conditions.

Additional information, including maps with PSPS boundaries, is available at SDGE.com.

Thank you,
SDG&E Regulatory Affairs

From: SDGE EOC Regulatory Notifications <SDGEEOCRegulatoryNotifications@semprautilities.com>
Sent: Tuesday, October 29, 2019 14:43

Subject: RE: *Corrected* SDG&E Notification: PSPS Event, October 20–November 1

Good afternoon,

SDG&E's EOC remains activated for Santa Ana winds and Red Flag Warning weather conditions in San Diego and Orange counties. The National Weather Service (NWS) has issued two Red Flag Warnings (RFW) for portions of SDG&E's service area:

- October 30, 0500–2300: Coastal Orange County
- October 29–31, 2300–1800: Inland areas of San Diego and Orange counties

Based on updated forecasts, SDG&E has expanded the list of potentially impacted communities for this event to include the following:

- Elfin Forest
- Hodges Dam
- Olivenhain

SDG&E will notify approximately 17,749 additional customers, including 231 MBL customers today, October 29. Including the notifications sent yesterday, October 28, approximately 50,663 customers, including 2,129 MBL customers, will be notified of potential PSPS impacts.

Additional information, including maps with PSPS boundaries, is available at SDGE.com.

Thank you,
SDG&E Regulatory Affairs

From: SDGE EOC Regulatory Notifications <SDGEEOCRegulatoryNotifications@semprautilities.com>

Sent: Monday, October 28, 2019 14:41

Subject: RE: SDG&E Notification: PSPS Event, October 20–November 1

Good afternoon,

SDG&E's EOC remains activated in anticipation of Santa Ana conditions and a Fire Weather Watch issued by the National Weather Service (NWS), which will be in effect from Tuesday, Oct. 29 at 2300 through Thursday, Oct. 31 at 1800. The NWS may declare a Red Flag Warning for this event.

Based on current forecasts, SDG&E expects the strongest winds of the event in the final hours of Tuesday night into the morning hours of Wednesday, Oct. 30. Gusts in the most wind-prone areas of San Diego County are anticipated to reach 65 mph with humidity in these areas expected to be as low as 5%.

At this time, we expect to provide advance notification today, Monday Oct. 28, to approximately 32,941 customers, including 1,898 MBL customers, in the following communities:

- Alpine
- Boulevard
- Campo
- Descanso
- Dulzura

- El Cajon
- Encinitas
- Escondido
- Jacumba
- Jamul
- Julian
- Lakeside
- Mount Laguna
- Pala
- Palomar Mountain
- Pauma Valley
- Pine Valley
- Potrero
- Poway
- Ramona
- Ranchita
- Rancho Santa Fe
- San Clemente
- San Juan Capistrano
- Santa Ysabel
- Valley Center
- Warner Springs

Additional information, including maps with PSPS boundaries, is available at SDGE.com.

Thank you,
SDG&E Regulatory Affairs

From: SDGE EOC Regulatory Notifications <SDGEEOCRegulatoryNotifications@semprautilities.com>

Sent: Sunday, October 27, 2019 13:30

Subject: RE: SDG&E Notification: PSPS Event, October 20-November 1

Good afternoon,

SDG&E's Emergency Operations Center remains activated to monitor continuing fire weather conditions in the San Diego region, which are now anticipated to last through Friday, November 1. This event began on October 20, 2019. There are currently no customers impacted by PSPS.

Based on updated forecasts, conditions on Monday may not be as severe as initially expected, however our EOC will remain activated to monitor conditions. Weather conditions are expected to be more severe starting Wednesday, October 30, with the potential for the National Weather Service to declare a Red Flag Warning.

We will provide additional information, including estimated customer impacts and a list of potentially impacted communities tomorrow, Monday, October 28.

Thank you,

SDG&E Regulatory Affairs

From: SDGE EOC Regulatory Notifications <SDGFEOCRegulatoryNotifications@semprautilities.com>

Sent: Saturday, October 26, 2019 17:46

Subject: SDG&E Notification: Restoration Efforts in Progress - PSPS Event, October 20-29 - Service Restored

Good Evening,

SDG&E has restored service to all customers impacted by this PSPS event as of 17:35.

SDG&E's Emergency Operations Center remains activated in anticipation of fire weather conditions for Monday, October 28, which is expected to be a limited impact event. In addition, forecasts indicate a stronger extreme fire weather event for the middle of the coming week (Wednesday through Friday, October 30 – November 1). As these forecasts become better defined, we will continue to provide status communications. The next status update is expected Monday, October 28.

Thank you,

SDG&E Regulatory Affairs

From: SDGE EOC Regulatory Notifications

Sent: Saturday, October 26, 2019 11:55 AM

Subject: SDG&E Notification: Restoration Efforts in Progress - PSPS Event, October 20-26

Good morning,

SDG&E continues restoration efforts for customers impacted by this PSPS event.

We will continue to provide notifications once per operating period (12 hours) until restoration is complete, unless additional PSPS occur. Please see attached for the current status of de-energizations. As of 11:45, there are 3,550 customers impacted by PSPS, including 156 MBL customers.

Thank you,

SDG&E Regulatory Affairs

From: SDGE EOC Regulatory Notifications

Sent: Saturday, October 26, 2019 12:50 AM

Subject: RE: SDG&E Notification: Restoration Efforts in Progress - PSPS Event, October 20-26

Good morning,

SDG&E continues restoration efforts for customers impacted by this PSPS event.

We will continue to provide notifications once per operating period (12 hours) until restoration is complete, unless additional PSPS occur. Please see attached for the current status of de-energizations. As of 00:45, there are 7,453 customers impacted by PSPS, including 324 MBL customers.

Thank you,
SDG&E Regulatory Affairs

From: SDGE EOC Regulatory Notifications <SDGEEOCRegulatoryNotifications@semprautilities.com>
Sent: Friday, October 25, 2019 13:09
Subject: FW: PSPS Event—Re-Energization in progress (Courtesy update; once per OP)

Please see below for the most recent update from SDG&E. We are resending to those who we received bouncebacks from on the original notice.

Thank you,
SDG&E Regulatory Affairs

From: SDGE EOC Regulatory Notifications <SDGEEOCRegulatoryNotifications@semprautilities.com>
Sent: Friday, October 25, 2019 12:59
Subject: PSPS Event—Re-Energization in progress (Courtesy update; once per OP)

Good afternoon,

SDG&E continues restoration efforts for customers impacted by this PSPS event.

We are currently starting to patrol transmission circuit 625 for potential re-energization which serves the Descanso community. We will send additional communications as customers are in fact re-energized.

Thank you,
SDG&E Regulatory Affairs

From: SDGE EOC Regulatory Notifications <SDGEEOCRegulatoryNotifications@semprautilities.com>
Sent: Friday, October 25, 2019 11:23
Subject: RE: SDG&E Notification: PSPS Initiated - PSPS Event, October 20-26

Hello,

SDG&E has implemented additional Public Safety Power Shutoffs (PSPS) in areas of San Diego County due to Santa Ana conditions and a Red Flag Warning in effect in the region.

Please see the attached spreadsheet on PSPS-related outages as of 1100 hrs. At this time, SDG&E has implemented PSPS for 56 circuits/devices, impacting 19,588 customers, including 1,462 MBL customers. Please note, estimated restoration times are subject to change based on field patrol observations and weather conditions.

Additionally, SDG&E has started the re-energization process for customers impacted by the PPS event.

Additional information, including maps with PSPS boundaries, is available at SDGE.com.

Thank you,

SDG&E Regulatory Affairs

From: SDGE EOC Regulatory Notifications <SDGEEOCRegulatoryNotifications@semprautilities.com>

Sent: Friday, October 25, 2019 9:10 AM

Subject: RE: SDG&E Notification: PPS Initiated - PPS Event, October 20-26

Hello,

SDG&E has implemented additional Public Safety Power Shutoffs (PSPS) in areas of San Diego County due to Santa Ana conditions and a Red Flag Warning in effect in the region.

Please see the attached spreadsheet on PSPS-related outages as of 0900 hrs. At this time, SDG&E has implemented PSPS for 55 circuits/devices, impacting 19,252 customers, including 1,440 MBL customers. Please note, estimated restoration times are subject to change based on field patrol observations and weather conditions.

Additional information, including maps with PSPS boundaries, is available at SDGE.com.

Thank you,

SDG&E Regulatory Affairs

From: SDGE EOC Regulatory Notifications <SDGEEOCRegulatoryNotifications@semprautilities.com>

Sent: Friday, October 25, 2019 7:21 AM

Subject: RE: SDG&E Notification: PPS Initiated - PPS Event, October 20-26

Hello,

SDG&E has implemented additional Public Safety Power Shutoffs (PSPS) in areas of San Diego County due to Santa Ana conditions and a Red Flag Warning in effect in the region.

Please see the attached spreadsheet on PSPS-related outages as of 0700 hrs. Please note, estimated

restoration times are subject to change based on field patrol observations and weather conditions.

Additional information, including maps with PSPS boundaries, is available at SDGE.com.

Thank you,

SDG&E Regulatory Affairs

From: SDGE EOC Regulatory Notifications <SDGEEOCRegulatoryNotifications@semprautilities.com>

Sent: Friday, October 25, 2019 4:01 AM

Subject: RE: SDG&E Notification: PSPS Initiated - PSPS Event, October 20-26

Hello,

SDG&E has implemented additional Public Safety Power Shutoffs (PSPS) in areas of San Diego County due to Santa Ana conditions and a Red Flag Warning in effect in the region.

Please see the attached spreadsheet on PSPS-related outages as of 0400 hrs. Please note, estimated restoration times are subject to change based on field patrol observations and weather conditions.

Additional information, including maps with PSPS boundaries, is available at SDGE.com.

Thank you,

SDG&E Regulatory Affairs

From: SDGE EOC Regulatory Notifications <SDGEEOCRegulatoryNotifications@semprautilities.com>

Sent: Friday, October 25, 2019 2:04 AM

Subject: RE: SDG&E Notification: PSPS Initiated - PSPS Event, October 20-26

Hello,

SDG&E has implemented additional Public Safety Power Shutoffs (PSPS) in areas of San Diego County due to Santa Ana conditions and a Red Flag Warning in effect in the region.

Please see the attached spreadsheet on PSPS-related outages as of 0200 hrs. Please note, estimated restoration times are subject to change based on field patrol observations and weather conditions.

Additional information, including maps with PSPS boundaries, is available at SDGE.com.

Thank you,

SDG&E Regulatory Affairs

From: SDGE EOC Regulatory Notifications <SDGEEOCRegulatoryNotifications@semprautilities.com>
Sent: Friday, October 25, 2019 12:12 AM
Subject: RE: SDG&E Notification: PSPS Initiated - PSPS Event, October 20-26

Hello,

SDG&E has implemented additional Public Safety Power Shutoffs (PSPS) in areas of San Diego County due to Santa Ana conditions and a Red Flag Warning in effect in the region.

Please see the attached spreadsheet on PSPS-related outages as of 2400 hrs. Please note, estimated restoration times are subject to change based on field patrol observations and weather conditions.

Additional information, including maps with PSPS boundaries, is available at SDGE.com.

Thank you,

SDG&E Regulatory Affairs

From: SDGE EOC Regulatory Notifications <SDGEEOCRegulatoryNotifications@semprautilities.com>
Sent: Thursday, October 24, 2019 11:04 PM
Subject: RE: SDG&E Notification: PSPS Initiated - PSPS Event, October 20-26

Hello,

SDG&E has implemented additional Public Safety Power Shutoffs (PSPS) in areas of San Diego County due to Santa Ana conditions and a Red Flag Warning in effect in the region.

Please see the attached spreadsheet on PSPS-related outages as of 2300 hrs. Please note, estimated restoration times are subject to change based on field patrol observations and weather conditions.

Additional information, including maps with PSPS boundaries, is available at SDGE.com.

Thank you,

SDG&E Regulatory Affairs

From: SDGE EOC Regulatory Notifications <SDGEEOCRegulatoryNotifications@semprautilities.com>
Sent: Thursday, October 24, 2019 9:06 PM
Subject: SDG&E Notification: PSPS Initiated - PSPS Event, October 20-26

Hello,

SDG&E has implemented additional Public Safety Power Shutoffs (PSPS) in areas of San Diego County due to Santa Ana conditions and a Red Flag Warning in effect in the region.

Please see the attached spreadsheet on PSPS-related outages as of 2100 hrs. Please note, estimated restoration times are subject to change based on field patrol observations and weather conditions.

Additional information, including maps with PSPS boundaries, is available at SDGE.com.

Thank you,

SDG&E Regulatory Affairs

From: SDGE EOC Regulatory Notifications <SDGEEOCRegulatoryNotifications@semprautilities.com>

Sent: Thursday, October 24, 2019 2:08 PM

Subject: SDG&E Notification: PSPS Initiated - PSPS Event, October 20-26

Hello,

SDG&E has implemented additional Public Safety Power Shutoffs (PSPS) in areas of San Diego County due to Santa Ana conditions and a Red Flag Warning in effect in the region.

Please see the attached spreadsheet on PSPS-related outages as of 1400 hrs. Please note, estimated restoration times are subject to change based on field patrol observations and weather conditions.

Additional information, including maps with PSPS boundaries, is available at SDGE.com.

Thank you,

SDG&E Regulatory Affairs

From: SDGE EOC Regulatory Notifications <SDGEEOCRegulatoryNotifications@semprautilities.com>

Sent: Thursday, October 24, 2019 12:48 PM

Subject: SDG&E Notification: PSPS Initiated - PSPS Event, October 20-26

Hello,

SDG&E has implemented additional Public Safety Power Shutoffs (PSPS) in areas of San Diego County due to Santa Ana conditions and a Red Flag Warning in effect in the region.

Please see the attached spreadsheet on PSPS-related outages as of 1245 hrs. Please note, estimated restoration times are subject to change based on field patrol observations and weather conditions.

Additional information, including maps with PSPS boundaries, is available at SDGE.com.

Thank you,

SDG&E Regulatory Affairs

From: SDGE EOC Regulatory Notifications <SDGEEOCRegulatoryNotifications@semprautilities.com>

Sent: Thursday, October 24, 2019 10:15 AM

Subject: RE: SDG&E Notification: PSPS Initiated - PSPS Event, October 20-26

Hello,

SDG&E has implemented additional Public Safety Power Shutoffs (PSPS) in areas of San Diego County due to Santa Ana conditions and a Red Flag Warning in effect in the region.

Please see the attached spreadsheet on PSPS-related outages as of 1015 hrs. Please note, estimated restoration times are subject to change based on field patrol observations and weather conditions.

Additional information, including maps with PSPS boundaries, is available at SDGE.com.

Thank you,

SDG&E Regulatory Affairs

From: SDGE EOC Regulatory Notifications <SDGEEOCRegulatoryNotifications@semprautilities.com>

Sent: Thursday, October 24, 2019 9:08 AM

Subject: RE: SDG&E Notification: PSPS Initiated - PSPS Event, October 20-26

Hello,

SDG&E has implemented additional Public Safety Power Shutoffs (PSPS) in areas of San Diego County due to Santa Ana conditions and a Red Flag Warning in effect in the region.

Please see the attached spreadsheet on PSPS-related outages as of 0900 hrs. Please note, estimated restoration times are subject to change based on field patrol observations and weather conditions.

Additional information, including maps with PSPS boundaries, is available at SDGE.com.

Thank you,

SDG&E Regulatory Affairs

From: SDGE EOC Regulatory Notifications <SDGEEOCRegulatoryNotifications@semprautilities.com>
Sent: Thursday, October 24, 2019 7:19 AM
Subject: RE: SDG&E Notification: PSPS Initiated - PPS Event, October 20-26

Hello,

SDG&E has implemented additional Public Safety Power Shutoffs (PSPS) in areas of San Diego County due to Santa Ana conditions and a Red Flag Warning in effect in the region.

Please see the attached spreadsheet on PSPS-related outages as of 0715 hrs. Please note, estimated restoration times are subject to change based on field patrol observations and weather conditions.

Additional information, including maps with PSPS boundaries, is available at SDGE.com.

Thank you,

SDG&E Regulatory Affairs

From: SDGE EOC Regulatory Notifications <SDGEEOCRegulatoryNotifications@semprautilities.com>
Sent: Thursday, October 24, 2019 4:27 AM
Subject: SDG&E Notification: PPS Initiated - PPS Event, October 20-26

Good morning,

SDG&E has initiated Public Safety Power Shutoffs (PSPS) in areas of San Diego County due to Santa Ana conditions and a Red Flag Warning in effect in the region.

Please see the attached spreadsheet on PSPS-related outages as of 0415 hrs. Please note, estimated restoration times are subject to change based on field patrol observations and weather conditions.

Additional information, including maps with PSPS boundaries, is available at SDGE.com.

Thank you,

SDG&E Regulatory Affairs

From: SDGE EOC Regulatory Notifications <SDGEEOCRegulatoryNotifications@semprautilities.com>
Sent: Wednesday, October 23, 2019 8:48 PM
Subject: Corrected: SDG&E Notification: Potential PPS Event, Oct. 20–26

Good evening,

Based on updated weather forecasts for a Santa Ana weather event and Red Flag Warning conditions expected to impact the San Diego region starting tomorrow, Thursday, October

24, SDG&E will provide advanced notification to approximately 17,701 additional customers, including 657 MBL customers, tonight. Including the notifications sent yesterday, October 22, approximately 41,465 customers, including 2,057 MBL customers, will be notified of PSPS potential impacts.

Tonight's notifications will be provided to customers in the following communities:

- Rancho Santa Fe
- San Marcos
- Poway

Additional information, including maps with PSPS boundaries, is available at SDGE.com.

We will provide an update tomorrow, Thursday, Oct. 24.

Thank you,
SDG&E Regulatory Affairs

From: SDGE EOC Regulatory Notifications <SDGFEOCRegulatoryNotifications@semprautilities.com>

Sent: Tuesday, October 22, 2019 18:19

Subject: SDG&E Notification: Potential PSPS Event, Oct. 20–26

Good evening,

SDG&E continues to monitor Santa Ana weather conditions in the San Diego area. Since our last update, the National Weather Service has upgraded the Fire Weather Watch for the region to a Red Flag Warning. The Red Flag Warning will be in effect starting at 0500 on Thursday, October 24, and continue through 1700 on Friday, October 25.

At this time SDG&E plans to provide advanced notification today, October 22, to approximately 23,944 customers—including 1,400 Medical Baseline (MBL) customers—in the following communities:

- Alpine
- Barona
- Barrett Lake
- Boulevard
- Campo
- Cuyamaca
- Descanso
- East Poway
- East Valley Center
- Julian/Shelter Valley
- Mesa Grande
- Mount Laguna
- Palomar Mountain
- Pine Valley
- Potrero
- Ramona
- Santa Ysabel
- Viejas

- Warner Springs
- Portions of Rancho Bernardo

Additional information, including maps with PSPS boundaries, is available at SDGE.com.

We will provide an update tomorrow, Wednesday, Oct. 23.

Thank you,
SDG&E Regulatory Affairs

From: SDGE EOC Regulatory Notifications <SDGEEOCRegulatoryNotifications@semprautilities.com>
Sent: Tuesday, October 22, 2019 04:04
Subject: SDG&E Notification: Potential PSPS Event, Oct. 20–26

Good morning,

SDG&E provides this courtesy update to share that we continue to monitor Santa Ana weather conditions in the San Diego region. The National Weather Service has issued a Fire Weather Watch for San Diego County mountains and valleys and Orange County inland areas from 3:00 am on Thursday, October 24, until 10:00 pm on Friday, October 25. Our EOC remains activated through the conclusion of this extended event, which is anticipated to be Saturday, October 26.

Unless there are changes requiring immediate notification, we will provide another general update later today, Tuesday, October 22.

Thank you,
SDG&E Regulatory Affairs

From: SDGE EOC Regulatory Notifications <SDGEEOCRegulatoryNotifications@semprautilities.com>
Sent: Monday, October 21, 2019 4:04 PM
Subject: RE: SDG&E Notification: Potential PSPS Event, Oct. 20–26

Good afternoon,

SDG&E provides this courtesy update to share we continue to monitor Santa Ana weather conditions in the San Diego region. The National Weather Service has issued a Fire Weather Watch for San Diego County mountains and valleys and Orange County inland areas from 3:00 am Thursday, October 24 until 10:00 pm Friday, October 25. Our EOC remains activated through the conclusion of this extended event, which is anticipated to be Saturday, October 26.

Unless there are changes requiring immediate notification, we will provide another general update Tuesday, October 22.

Thank you,
SDG&E Regulatory Affairs

From: SDGE EOC Regulatory Notifications
Sent: Monday, October 21, 2019 3:38 AM

Subject: SDG&E Notification: Potential PSPS Event, Oct. 20–22

Good morning,

Based on updated weather forecasts, SDG&E is anticipating continuing Santa Ana weather conditions in the San Diego region through Saturday, October 26. The fire potential index (FPI) will range from elevated to extreme in areas of San Diego County through Saturday, October 26. As such, SDG&E has extended this event and its EOC will remain activated through the conclusion of the event, which is anticipated to be Saturday, October 26.

We will provide another update today, Monday, October 21.

Thank you,
SDG&E Regulatory Affairs

From: SDGE EOC Regulatory Notifications <SDGEEOCRegulatoryNotifications@semprautilities.com>

Sent: Sunday, October 20, 2019 18:05

Subject: SDG&E Notification: Potential PSPS Event, Oct. 20–22

Good evening,

SDG&E has activated its Emergency Operations Center (EOC) as of 1700. There are no changes to the potential customer impacts since yesterday's update.

There are currently no active PSPS in SDG&E's service area.

Thank you,
SDG&E Regulatory Affairs

From: SDGE EOC Regulatory Notifications <SDGEEOCRegulatoryNotifications@semprautilities.com>

Sent: Saturday, October 19, 2019 13:04

Subject: RE: SDG&E Notification: Potential PSPS Event, Oct. 20–22

Good afternoon,

Weather forecasts for weak Santa Ana conditions remain in place for SDG&E's service area, starting in the afternoon on Sunday, Oct. 20 and continuing through Tuesday, Oct. 22.

SDG&E will activate its EOC at 5 p.m. on Sunday and remain staffed through the conclusion of the event.

Based on updated weather forecasts, 1,032 customers, including 57 MBL, will potentially be impacted by this event in the following communities: Cameron, Boulder Creek, Viejas, Crestwood, Boulevard and Valley Center East. There are no active de-energizations at this time.

We will provide another update tomorrow.

Thank you,
SDG&E Regulatory Affairs

From: SDGE EOC Regulatory Notifications
Sent: Friday, October 18, 2019 17:40
Subject: SDG&E Notification: Potential PSPS Event, Oct. 20–22

Good afternoon,

Weather forecasts for Santa Ana conditions in SDG&E's service area are trending down from yesterday's projections. Winds are still expected to begin in the late afternoon on Sunday, Oct. 20 and continue through Monday, Oct. 21.

SDG&E plans to activate its EOC at 5 p.m. on Sunday, Oct. 20, and remain staffed through the conclusion of the event.

At this time, SDG&E expects to provide advanced notification tomorrow morning to 20 customers, including 2 Medical Baseline (MBL), on a single circuit that will potentially be impacted in the Sill Hill/Boulder Creek areas.

We will provide another update midday tomorrow.

Thank you,
SDG&E Regulatory Affairs

From: Beaver, Elizabeth
Sent: Thursday, October 17, 2019 17:21
Subject: SDG&E Initial Notice: Potential PSPS Event, Oct. 20–22

Good afternoon,

Today, SDG&E initiated Public Safety Power Shutoff (PSPS) protocols based on Santa Ana weather conditions forecasted to impact San Diego County starting in the late afternoon on Sunday, October 20, 2019. SDG&E has not activated its Emergency Operations Center (EOC). SDG&E's EOC staff will remain in a monitoring and planning mode until further notice.

At this time, SDG&E expects to provide advanced notification to potentially impacted customers starting tomorrow, October 18.

Weather event details

- Santa Ana weather conditions are expected to begin in SDG&E's service area on Sunday, Oct. 20. Winds are expected to peak in the morning on Monday, Oct. 21 and gradually decrease by Monday evening.
- Additional information including estimated start/restoration times and potentially impacted areas/communities will be provided in our next notification.
- Fire Potential Index (FPI) on Sunday–Monday expected to be extreme in portions of San Diego County
 - FPI expected to return to below extreme levels on Tuesday, Oct. 22.

Thank you,
SDG&E Regulatory Affairs

From: [SDGE EOC Regulatory Notifications](#)
To: "Anthony.Noll@cpuc.ca.gov"; [Beaver, Elizabeth](#); [Blattner, William](#); "[Charlotte Terkeurst - CPUC SED](#)"; "[Elizaveta Malashenko - CPUC SED](#)"; [Emergency Operations](#); [ESRB-8 Compliance Filings - CPUC](#); [Faber, Clay](#); "[Fadi Daye - CPUC SED](#)"; james.miller@cpuc.ca.gov; [Lansinger, William](#); "[Leslie "Lee" Palmer - CPUC SED](#)"; [Lyons, Timothy P](#); [Prusnek, Brian C](#); [Raagas, Kirstie](#); saul.gomez@cpuc.ca.gov; [SDGE EOC Regulatory Notifications](#); [Skopec, Dan](#); [Steichen, Renae M](#)
Subject: RE: SDG&E Notification: PSPS Event, October 20–November 1
Date: Wednesday, October 30, 2019 09:58:26
Attachments: [Outages_Detail_10302019_1000.xlsx](#)

Good morning,

SDG&E has implemented additional PSPS in areas of San Diego and Orange Counties due to strong Santa Ana winds and a Red Flag Warning in effect in the region.

Please see the attached spreadsheet for PSPS outages as of 10:00. At this time, SDG&E has implemented PSPS for 60 circuits/devices, impacting 24,558 customers, including 1,470 MBL. Please note, estimated restoration times are subject to change based on field patrol observations and weather conditions.

Additional information, including maps with PSPS boundaries, is available at SDGE.com.

Thank you,
SDG&E Regulatory Affairs

From: SDGE EOC Regulatory Notifications
Sent: Wednesday, October 30, 2019 7:48 AM
Subject: RE: SDG&E Notification: PSPS Event, October 20–November 1

Good morning,

SDG&E has implemented additional PSPS in areas of San Diego and Orange Counties due to strong Santa Ana winds and a Red Flag Warning in effect in the region.

Please see attached spreadsheet for PSPS outages as of 07:45. At this time, SDG&E has implemented PSPS for 45 circuits/devices, impacting 16,449 customers, including 1,057 MBL. Please note, estimated restoration times are subject to change based on field patrol observations and weather conditions.

Additional information, including maps with PSPS boundaries, is available at SDGE.com.

Thank you,
SDG&E Regulatory Affairs

From: SDGE EOC Regulatory Notifications
Sent: Wednesday, October 30, 2019 5:44 AM
Subject: RE: SDG&E Notification: PSPS Event, October 20–November 1

Good morning,

SDG&E has implemented additional PSPS in areas of San Diego and Orange Counties due to strong Santa Ana winds and a Red Flag Warning in effect in the region.

Please see attached spreadsheet for PSPS outages as of 05:45. At this time, SDG&E has implemented PSPS for 25 circuits/devices, impacting 7,421 customers, including 415 MBL. Please note, estimated restoration times are subject to change based on field patrol observations and weather conditions.

Additional information, including maps with PSPS boundaries, is available at SDGE.com.

Thank you,
SDG&E Regulatory Affairs

From: SDGE EOC Regulatory Notifications

Sent: Wednesday, October 30, 2019 3:15 AM

Subject: RE: SDG&E Notification: PSPS Event, October 20–November 1

Good morning,

SDG&E has implemented additional PSPS in areas of San Diego County due to strong Santa Ana winds and a Red Flag Warning in effect in the region.

Please see attached spreadsheet for PSPS outages as of 03:15. At this time, SDG&E has implemented PSPS for 02 circuits/devices, impacting 5,712 customers, including 329 MBL. Please note, estimated restoration times are subject to change based on field patrol observations and weather conditions.

Additional information, including maps with PSPS boundaries, is available at SDGE.com.

Thank you,
SDG&E Regulatory Affairs

From: SDGE EOC Regulatory Notifications <SDGEEOCRegulatoryNotifications@semprautilities.com>

Sent: Wednesday, October 30, 2019 01:38

Subject: RE: SDG&E Notification: PSPS Event, October 20–November 1

Hello,

Please see the attached spreadsheet on PSPS-related outages as of 01:30. There are currently 124 customers impacted by PSPS, including six MBL customers. Please note, estimated restoration times are subject to change based on field patrol observations and weather conditions.

Additional information, including maps with PSPS boundaries, is available at SDGE.com.

Thank you,
SDG&E Regulatory Affairs

From: SDGE EOC Regulatory Notifications <SDGEEOCRegulatoryNotifications@semprautilities.com>
Sent: Tuesday, October 29, 2019 23:27
Subject: RE: SDG&E Notification: PSPS Event, October 20–November 1

Good evening,

SDG&E has initiated Public Safety Power Shutoffs (PSPS) in areas of San Diego County due to Santa Ana conditions and a Red Flag Warning in effect in the region.

Please see the attached spreadsheet on PSPS-related outages as of 23:25 hrs. There are currently 21 customers, including 2 MBL customers, impacted in the communities of Julian and Descanso. Please note, estimated restoration times are subject to change based on field patrol observations and weather conditions.

Additional information, including maps with PSPS boundaries, is available at SDGE.com.

Thank you,
SDG&E Regulatory Affairs

From: SDGE EOC Regulatory Notifications <SDGEEOCRegulatoryNotifications@semprautilities.com>
Sent: Tuesday, October 29, 2019 14:43
Subject: RE: *Corrected* SDG&E Notification: PSPS Event, October 20–November 1

Good afternoon,

SDG&E's EOC remains activated for Santa Ana winds and Red Flag Warning weather conditions in San Diego and Orange counties. The National Weather Service (NWS) has issued two Red Flag Warnings (RFW) for portions of SDG&E's service area:

- October 30, 0500–2300: Coastal Orange County
- October 29–31, 2300–1800: Inland areas of San Diego and Orange counties

Based on updated forecasts, SDG&E has expanded the list of potentially impacted communities for this event to include the following:

- Elfin Forest
- Hodges Dam
- Olivenhain

SDG&E will notify approximately 17,749 additional customers, including 231 MBL customers today, October 29. Including the notifications sent yesterday, October 28, approximately 50,663 customers, including 2,129 MBL customers, will be notified of potential PSPS impacts.

Additional information, including maps with PSPS boundaries, is available at SDGE.com.

Thank you,
SDG&E Regulatory Affairs

From: SDGE EOC Regulatory Notifications <SDGEEOCRegulatoryNotifications@semprautilities.com>
Sent: Monday, October 28, 2019 14:41
Subject: RE: SDG&E Notification: PSPS Event, October 20–November 1

Good afternoon,

SDG&E's EOC remains activated in anticipation of Santa Ana conditions and a Fire Weather Watch issued by the National Weather Service (NWS), which will be in effect from Tuesday, Oct. 29 at 2300 through Thursday, Oct. 31 at 1800. The NWS may declare a Red Flag Warning for this event.

Based on current forecasts, SDG&E expects the strongest winds of the event in the final hours of Tuesday night into the morning hours of Wednesday, Oct. 30. Gusts in the most wind-prone areas of San Diego County are anticipated to reach 65 mph with humidity in these areas expected to be as low as 5%.

At this time, we expect to provide advance notification today, Monday Oct. 28, to approximately 32,941 customers, including 1,898 MBL customers, in the following communities:

- Alpine
- Boulevard
- Campo
- Descanso
- Dulzura
- El Cajon
- Encinitas
- Escondido
- Jacumba
- Jamul
- Julian
- Lakeside
- Mount Laguna
- Pala
- Palomar Mountain
- Pauma Valley
- Pine Valley
- Potrero
- Poway
- Ramona
- Ranchita
- Rancho Santa Fe
- San Clemente
- San Juan Capistrano
- Santa Ysabel
- Valley Center
- Warner Springs

Additional information, including maps with PSPS boundaries, is available at SDGE.com.

Thank you,
SDG&E Regulatory Affairs

From: SDGE EOC Regulatory Notifications <SDGEEOCRegulatoryNotifications@semprautilities.com>
Sent: Sunday, October 27, 2019 13:30
Subject: RE: SDG&E Notification: PSPS Event, October 20-November 1

Good afternoon,

SDG&E's Emergency Operations Center remains activated to monitor continuing fire weather conditions in the San Diego region, which are now anticipated to last through Friday, November 1. This event began on October 20, 2019. There are currently no customers impacted by PSPS.

Based on updated forecasts, conditions on Monday may not be as severe as initially expected, however our EOC will remain activated to monitor conditions. Weather conditions are expected to be more severe starting Wednesday, October 30, with the potential for the National Weather Service to declare a Red Flag Warning.

We will provide additional information, including estimated customer impacts and a list of potentially impacted communities tomorrow, Monday, October 28.

Thank you,
SDG&E Regulatory Affairs

From: SDGE EOC Regulatory Notifications <SDGEEOCRegulatoryNotifications@semprautilities.com>
Sent: Saturday, October 26, 2019 17:46
Subject: SDG&E Notification: Restoration Efforts in Progress - PSPS Event, October 20-29 - Service Restored

Good Evening,

SDG&E has restored service to all customers impacted by this PSPS event as of 17:35.

SDG&E's Emergency Operations Center remains activated in anticipation of fire weather conditions for Monday, October 28, which is expected to be a limited impact event. In addition, forecasts indicate a stronger extreme fire weather event for the middle of the coming week (Wednesday through Friday, October 30 – November 1). As these forecasts become better defined, we will continue to provide status communications. The next status update is expected Monday, October 28.

Thank you,
SDG&E Regulatory Affairs

From: SDGE EOC Regulatory Notifications
Sent: Saturday, October 26, 2019 11:55 AM
Subject: SDG&E Notification: Restoration Efforts in Progress - PSPS Event, October 20-26

Good morning,

SDG&E continues restoration efforts for customers impacted by this PSPS event.

We will continue to provide notifications once per operating period (12 hours) until restoration is complete, unless additional PSPS occur. Please see attached for the current status of de-energizations. As of 11:45, there are 3,550 customers impacted by PSPS, including 156 MBL customers.

**Thank you,
SDG&E Regulatory Affairs**

From: SDGE EOC Regulatory Notifications
Sent: Saturday, October 26, 2019 12:50 AM
Subject: RE: SDG&E Notification: Restoration Efforts in Progress - PSPS Event, October 20-26

Good morning,

SDG&E continues restoration efforts for customers impacted by this PSPS event.

We will continue to provide notifications once per operating period (12 hours) until restoration is complete, unless additional PSPS occur. Please see attached for the current status of de-energizations. As of 00:45, there are 7,453 customers impacted by PSPS, including 324 MBL customers.

**Thank you,
SDG&E Regulatory Affairs**

From: SDGE EOC Regulatory Notifications <SDGEEOCRegulatoryNotifications@semprautilities.com>
Sent: Friday, October 25, 2019 13:09
Subject: FW: PSPS Event—Re-Energization in progress (Courtesy update; once per OP)

Please see below for the most recent update from SDG&E. We are resending to those who we received bouncebacks from on the original notice.

**Thank you,
SDG&E Regulatory Affairs**

From: SDGE EOC Regulatory Notifications <SDGEEOCRegulatoryNotifications@semprautilities.com>
Sent: Friday, October 25, 2019 12:59
Subject: PSPS Event—Re-Energization in progress (Courtesy update; once per OP)

Good afternoon,

SDG&E continues restoration efforts for customers impacted by this PSPS event.

We are currently starting to patrol transmission circuit 625 for potential re-energization which serves the Descanso community. We will send additional communications as customers are in fact re-energized.

**Thank you,
SDG&E Regulatory Affairs**

From: SDGE EOC Regulatory Notifications <SDGEEOCRegulatoryNotifications@semprautilities.com>
Sent: Friday, October 25, 2019 11:23
Subject: RE: SDG&E Notification: PSPS Initiated - PSPS Event, October 20-26

Hello,

SDG&E has implemented additional Public Safety Power Shutoffs (PSPS) in areas of San Diego County due to Santa Ana conditions and a Red Flag Warning in effect in the region.

Please see the attached spreadsheet on PSPS-related outages as of 1100 hrs. At this time, SDG&E has implemented PSPS for 56 circuits/devices, impacting 19,588 customers, including 1,462 MBL customers. Please note, estimated restoration times are subject to change based on field patrol observations and weather conditions.

Additionally, SDG&E has started the re-energization process for customers impacted by the PSPS event.

Additional information, including maps with PSPS boundaries, is available at SDGE.com.

Thank you,

SDG&E Regulatory Affairs

From: SDGE EOC Regulatory Notifications <SDGEEOCRegulatoryNotifications@semprautilities.com>
Sent: Friday, October 25, 2019 9:10 AM
Subject: RE: SDG&E Notification: PSPS Initiated - PSPS Event, October 20-26

Hello,

SDG&E has implemented additional Public Safety Power Shutoffs (PSPS) in areas of San Diego County due to Santa Ana conditions and a Red Flag Warning in effect in the region.

Please see the attached spreadsheet on PSPS-related outages as of 0900 hrs. At this time, SDG&E has implemented PSPS for 55 circuits/devices, impacting 19,252 customers, including 1,440 MBL customers. Please note, estimated restoration times are subject to change based on field patrol observations and weather conditions.

Additional information, including maps with PSPS boundaries, is available at SDGE.com.

Thank you,

SDG&E Regulatory Affairs

From: SDGE EOC Regulatory Notifications <SDGEEOCRegulatoryNotifications@semprautilities.com>

Sent: Friday, October 25, 2019 7:21 AM

Subject: RE: SDG&E Notification: PSPS Initiated - PSPS Event, October 20-26

Hello,

SDG&E has implemented additional Public Safety Power Shutoffs (PSPS) in areas of San Diego County due to Santa Ana conditions and a Red Flag Warning in effect in the region.

Please see the attached spreadsheet on PSPS-related outages as of 0700 hrs. Please note, estimated restoration times are subject to change based on field patrol observations and weather conditions.

Additional information, including maps with PSPS boundaries, is available at SDGE.com.

Thank you,

SDG&E Regulatory Affairs

From: SDGE EOC Regulatory Notifications <SDGEEOCRegulatoryNotifications@semprautilities.com>

Sent: Friday, October 25, 2019 4:01 AM

Subject: RE: SDG&E Notification: PSPS Initiated - PSPS Event, October 20-26

Hello,

SDG&E has implemented additional Public Safety Power Shutoffs (PSPS) in areas of San Diego County due to Santa Ana conditions and a Red Flag Warning in effect in the region.

Please see the attached spreadsheet on PSPS-related outages as of 0400 hrs. Please note, estimated restoration times are subject to change based on field patrol observations and weather conditions.

Additional information, including maps with PSPS boundaries, is available at SDGE.com.

Thank you,

SDG&E Regulatory Affairs

From: SDGE EOC Regulatory Notifications <SDGEEOCRegulatoryNotifications@semprautilities.com>

Sent: Friday, October 25, 2019 2:04 AM

Subject: RE: SDG&E Notification: PSPS Initiated - PSPS Event, October 20-26

Hello,

SDG&E has implemented additional Public Safety Power Shutoffs (PSPS) in areas of San Diego County due to Santa Ana conditions and a Red Flag Warning in effect in the region.

Please see the attached spreadsheet on PSPS-related outages as of 0200 hrs. Please note, estimated restoration times are subject to change based on field patrol observations and weather conditions.

Additional information, including maps with PSPS boundaries, is available at SDGE.com.

Thank you,

SDG&E Regulatory Affairs

From: SDGE EOC Regulatory Notifications <SDGEEOCRegulatoryNotifications@semprautilities.com>

Sent: Friday, October 25, 2019 12:12 AM

Subject: RE: SDG&E Notification: PSPS Initiated - PSPS Event, October 20-26

Hello,

SDG&E has implemented additional Public Safety Power Shutoffs (PSPS) in areas of San Diego County due to Santa Ana conditions and a Red Flag Warning in effect in the region.

Please see the attached spreadsheet on PSPS-related outages as of 2400 hrs. Please note, estimated restoration times are subject to change based on field patrol observations and weather conditions.

Additional information, including maps with PSPS boundaries, is available at SDGE.com.

Thank you,

SDG&E Regulatory Affairs

From: SDGE EOC Regulatory Notifications <SDGEEOCRegulatoryNotifications@semprautilities.com>

Sent: Thursday, October 24, 2019 11:04 PM

Subject: RE: SDG&E Notification: PSPS Initiated - PSPS Event, October 20-26

Hello,

SDG&E has implemented additional Public Safety Power Shutoffs (PSPS) in areas of San Diego County

due to Santa Ana conditions and a Red Flag Warning in effect in the region.

Please see the attached spreadsheet on PSPS-related outages as of 2300 hrs. Please note, estimated restoration times are subject to change based on field patrol observations and weather conditions.

Additional information, including maps with PSPS boundaries, is available at SDGE.com.

Thank you,

SDG&E Regulatory Affairs

From: SDGE EOC Regulatory Notifications <SDGEEOCRegulatoryNotifications@semprautilities.com>

Sent: Thursday, October 24, 2019 9:06 PM

Subject: SDG&E Notification: PSPS Initiated - PSPS Event, October 20-26

Hello,

SDG&E has implemented additional Public Safety Power Shutoffs (PSPS) in areas of San Diego County due to Santa Ana conditions and a Red Flag Warning in effect in the region.

Please see the attached spreadsheet on PSPS-related outages as of 2100 hrs. Please note, estimated restoration times are subject to change based on field patrol observations and weather conditions.

Additional information, including maps with PSPS boundaries, is available at SDGE.com.

Thank you,

SDG&E Regulatory Affairs

From: SDGE EOC Regulatory Notifications <SDGEEOCRegulatoryNotifications@semprautilities.com>

Sent: Thursday, October 24, 2019 2:08 PM

Subject: SDG&E Notification: PSPS Initiated - PSPS Event, October 20-26

Hello,

SDG&E has implemented additional Public Safety Power Shutoffs (PSPS) in areas of San Diego County due to Santa Ana conditions and a Red Flag Warning in effect in the region.

Please see the attached spreadsheet on PSPS-related outages as of 1400 hrs. Please note, estimated restoration times are subject to change based on field patrol observations and weather conditions.

Additional information, including maps with PSPS boundaries, is available at SDGE.com.

Thank you,

SDG&E Regulatory Affairs

From: SDGE EOC Regulatory Notifications <SDGEEOCRegulatoryNotifications@semprautilities.com>

Sent: Thursday, October 24, 2019 12:48 PM

Subject: SDG&E Notification: PSPS Initiated - PPS Event, October 20-26

Hello,

SDG&E has implemented additional Public Safety Power Shutoffs (PSPS) in areas of San Diego County due to Santa Ana conditions and a Red Flag Warning in effect in the region.

Please see the attached spreadsheet on PSPS-related outages as of 1245 hrs. Please note, estimated restoration times are subject to change based on field patrol observations and weather conditions.

Additional information, including maps with PSPS boundaries, is available at SDGE.com.

Thank you,

SDG&E Regulatory Affairs

From: SDGE EOC Regulatory Notifications <SDGEEOCRegulatoryNotifications@semprautilities.com>

Sent: Thursday, October 24, 2019 10:15 AM

Subject: RE: SDG&E Notification: PPS Initiated - PPS Event, October 20-26

Hello,

SDG&E has implemented additional Public Safety Power Shutoffs (PSPS) in areas of San Diego County due to Santa Ana conditions and a Red Flag Warning in effect in the region.

Please see the attached spreadsheet on PSPS-related outages as of 1015 hrs. Please note, estimated restoration times are subject to change based on field patrol observations and weather conditions.

Additional information, including maps with PSPS boundaries, is available at SDGE.com.

Thank you,

SDG&E Regulatory Affairs

From: SDGE EOC Regulatory Notifications <SDGEEOCRegulatoryNotifications@semprautilities.com>

Sent: Thursday, October 24, 2019 9:08 AM

Subject: RE: SDG&E Notification: PSPS Initiated - PPS Event, October 20-26

Hello,

SDG&E has implemented additional Public Safety Power Shutoffs (PSPS) in areas of San Diego County due to Santa Ana conditions and a Red Flag Warning in effect in the region.

Please see the attached spreadsheet on PSPS-related outages as of 0900 hrs. Please note, estimated restoration times are subject to change based on field patrol observations and weather conditions.

Additional information, including maps with PSPS boundaries, is available at SDGE.com.

Thank you,

SDG&E Regulatory Affairs

From: SDGE EOC Regulatory Notifications <SDGEEOCRegulatoryNotifications@semprautilities.com>

Sent: Thursday, October 24, 2019 7:19 AM

Subject: RE: SDG&E Notification: PPS Initiated - PPS Event, October 20-26

Hello,

SDG&E has implemented additional Public Safety Power Shutoffs (PSPS) in areas of San Diego County due to Santa Ana conditions and a Red Flag Warning in effect in the region.

Please see the attached spreadsheet on PSPS-related outages as of 0715 hrs. Please note, estimated restoration times are subject to change based on field patrol observations and weather conditions.

Additional information, including maps with PSPS boundaries, is available at SDGE.com.

Thank you,

SDG&E Regulatory Affairs

From: SDGE EOC Regulatory Notifications <SDGEEOCRegulatoryNotifications@semprautilities.com>

Sent: Thursday, October 24, 2019 4:27 AM

Subject: SDG&E Notification: PPS Initiated - PPS Event, October 20-26

Good morning,

SDG&E has initiated Public Safety Power Shutoffs (PSPS) in areas of San Diego County due to Santa Ana conditions and a Red Flag Warning in effect in the region.

Please see the attached spreadsheet on PSPS-related outages as of 0415 hrs. Please note, estimated restoration times are subject to change based on field patrol observations and weather conditions.

Additional information, including maps with PSPS boundaries, is available at SDGE.com.

Thank you,

SDG&E Regulatory Affairs

From: SDGE EOC Regulatory Notifications <SDGEEOCRegulatoryNotifications@semprautilities.com>

Sent: Wednesday, October 23, 2019 8:48 PM

Subject: Corrected: SDG&E Notification: Potential PSPS Event, Oct. 20–26

Good evening,

Based on updated weather forecasts for a Santa Ana weather event and Red Flag Warning conditions expected to impact the San Diego region starting tomorrow, Thursday, October 24, SDG&E will provide advanced notification to approximately 17,701 additional customers, including 657 MBL customers, tonight. Including the notifications sent yesterday, October 22, approximately 41,465 customers, including 2,057 MBL customers, will be notified of PSPS potential impacts.

Tonight's notifications will be provided to customers in the following communities:

- Rancho Santa Fe
- San Marcos
- Poway

Additional information, including maps with PSPS boundaries, is available at SDGE.com.

We will provide an update tomorrow, Thursday, Oct. 24.

Thank you,
SDG&E Regulatory Affairs

From: SDGE EOC Regulatory Notifications <SDGEEOCRegulatoryNotifications@semprautilities.com>

Sent: Tuesday, October 22, 2019 18:19

Subject: SDG&E Notification: Potential PSPS Event, Oct. 20–26

Good evening,

SDG&E continues to monitor Santa Ana weather conditions in the San Diego area. Since our last update, the National Weather Service has upgraded the Fire Weather Watch for the region to a Red Flag Warning. The Red Flag Warning will be in effect starting at 0500 on Thursday, October 24, and continue through 1700 on Friday, October 25.

At this time SDG&E plans to provide advanced notification today, October 22, to approximately 23,944 customers—including 1,400 Medical Baseline (MBL) customers—in the following communities:

- Alpine
- Barona
- Barrett Lake
- Boulevard
- Campo
- Cuyamaca
- Descanso
- East Poway
- East Valley Center
- Julian/Shelter Valley
- Mesa Grande
- Mount Laguna
- Palomar Mountain
- Pine Valley
- Potrero
- Ramona
- Santa Ysabel
- Viejas
- Warner Springs
- Portions of Rancho Bernardo

Additional information, including maps with PSPS boundaries, is available at SDGE.com.

We will provide an update tomorrow, Wednesday, Oct. 23.

Thank you,
SDG&E Regulatory Affairs

From: SDGE EOC Regulatory Notifications <SDGEEOCRegulatoryNotifications@semprautilities.com>

Sent: Tuesday, October 22, 2019 04:04

Subject: SDG&E Notification: Potential PSPS Event, Oct. 20–26

Good morning,

SDG&E provides this courtesy update to share that we continue to monitor Santa Ana weather conditions in the San Diego region. The National Weather Service has issued a Fire Weather Watch for San Diego County mountains and valleys and Orange County inland areas from 3:00 am on Thursday, October 24, until 10:00 pm on Friday, October 25. Our EOC remains activated through the conclusion of this extended event, which is anticipated to be Saturday, October 26.

Unless there are changes requiring immediate notification, we will provide another general update later today, Tuesday, October 22.

Thank you,
SDG&E Regulatory Affairs

From: SDGE EOC Regulatory Notifications <SDGEEOCRegulatoryNotifications@semprautilities.com>

Sent: Monday, October 21, 2019 4:04 PM

Subject: RE: SDG&E Notification: Potential PSPS Event, Oct. 20–26

Good afternoon,

SDG&E provides this courtesy update to share we continue to monitor Santa Ana weather conditions in the San Diego region. The National Weather Service has issued a Fire Weather Watch for San Diego County mountains and valleys and Orange County inland areas from 3:00 am Thursday, October 24 until 10:00 pm Friday, October 25. Our EOC remains activated through the conclusion of this extended event, which is anticipated to be Saturday, October 26.

Unless there are changes requiring immediate notification, we will provide another general update Tuesday, October 22.

Thank you,
SDG&E Regulatory Affairs

From: SDGE EOC Regulatory Notifications

Sent: Monday, October 21, 2019 3:38 AM

Subject: SDG&E Notification: Potential PSPS Event, Oct. 20–22

Good morning,

Based on updated weather forecasts, SDG&E is anticipating continuing Santa Ana weather conditions in the San Diego region through Saturday, October 26. The fire potential index (FPI) will range from elevated to extreme in areas of San Diego County through Saturday, October 26. As such, SDG&E has extended this event and its EOC will remain activated through the conclusion of the event, which is anticipated to be Saturday, October 26.

We will provide another update today, Monday, October 21.

Thank you,
SDG&E Regulatory Affairs

From: SDGE EOC Regulatory Notifications <SDGEEOCRegulatoryNotifications@semprautilities.com>

Sent: Sunday, October 20, 2019 18:05

Subject: SDG&E Notification: Potential PSPS Event, Oct. 20–22

Good evening,

SDG&E has activated its Emergency Operations Center (EOC) as of 1700. There are no changes to the potential customer impacts since yesterday's update.

There are currently no active PSPS in SDG&E's service area.

Thank you,
SDG&E Regulatory Affairs

From: SDGE EOC Regulatory Notifications <SDGEEOCRegulatoryNotifications@semprautilities.com>

Sent: Saturday, October 19, 2019 13:04

Subject: RE: SDG&E Notification: Potential PSPS Event, Oct. 20–22

Good afternoon,

Weather forecasts for weak Santa Ana conditions remain in place for SDG&E's service area, starting in the afternoon on Sunday, Oct. 20 and continuing through Tuesday, Oct. 22.

SDG&E will activate its EOC at 5 p.m. on Sunday and remain staffed through the conclusion of the event.

Based on updated weather forecasts, 1,032 customers, including 57 MBL, will potentially be impacted by this event in the following communities: Cameron, Boulder Creek, Viejas, Crestwood, Boulevard and Valley Center East. There are no active de-energizations at this time.

We will provide another update tomorrow.

Thank you,
SDG&E Regulatory Affairs

From: SDGE EOC Regulatory Notifications

Sent: Friday, October 18, 2019 17:40

Subject: SDG&E Notification: Potential PSPS Event, Oct. 20–22

Good afternoon,

Weather forecasts for Santa Ana conditions in SDG&E's service area are trending down from yesterday's projections. Winds are still expected to begin in the late afternoon on Sunday, Oct. 20 and continue through Monday, Oct. 21.

SDG&E plans to activate its EOC at 5 p.m. on Sunday, Oct. 20, and remain staffed through the conclusion of the event.

At this time, SDG&E expects to provide advanced notification tomorrow morning to 20 customers, including 2 Medical Baseline (MBL), on a single circuit that will potentially be impacted in the Sill Hill/Boulder Creek areas.

We will provide another update midday tomorrow.

Thank you,
SDG&E Regulatory Affairs

From: Beaver, Elizabeth

Sent: Thursday, October 17, 2019 17:21

Subject: SDG&E Initial Notice: Potential PSPS Event, Oct. 20–22

Good afternoon,

Today, SDG&E initiated Public Safety Power Shutoff (PSPS) protocols based on Santa Ana weather conditions forecasted to impact San Diego County starting in the late afternoon on

Sunday, October 20, 2019. SDG&E has not activated its Emergency Operations Center (EOC). SDG&E's EOC staff will remain in a monitoring and planning mode until further notice.

At this time, SDG&E expects to provide advanced notification to potentially impacted customers starting tomorrow, October 18.

Weather event details

- Santa Ana weather conditions are expected to begin in SDG&E's service area on Sunday, Oct. 20. Winds are expected to peak in the morning on Monday, Oct. 21 and gradually decrease by Monday evening.
- Additional information including estimated start/restoration times and potentially impacted areas/communities will be provided in our next notification.
- Fire Potential Index (FPI) on Sunday–Monday expected to be extreme in portions of San Diego County
 - FPI expected to return to below extreme levels on Tuesday, Oct. 22.

Thank you,
SDG&E Regulatory Affairs

From: [SDGE EOC Regulatory Notifications](#)
To: [SDGE EOC Regulatory Notifications](#); "Anthony.Noll@cpuc.ca.gov"; [Beaver, Elizabeth](#); [Blattner, William](#); "[Charlotte Terkeurst - CPUC SED](#)"; "[Elizaveta Malashenko - CPUC SED](#)"; [Emergency Operations](#); [ESRB-8 Compliance Filings - CPUC](#); [Faber, Clay](#); "[Fadi Daye - CPUC SED](#)"; james.miller@cpuc.ca.gov; [Lansinger, William](#); "[Leslie "Lee" Palmer - CPUC SED](#)"; [Lyons, Timothy P](#); [Prusnek, Brian C](#); [Raagas, Kirstie](#); saul.gomez@cpuc.ca.gov; [Skopec, Dan](#); [Steichen, Renae M](#)
Subject: RE: SDG&E Notification: PSPS Event, October 20–November 1
Date: Wednesday, October 30, 2019 12:47:33
Attachments: [Outages Detail_10302019_1230.xlsx](#)

Good afternoon,

SDG&E has implemented additional PSPS in areas of San Diego and Orange Counties due to strong Santa Ana winds and a Red Flag Warning in effect in the region.

Please see the attached spreadsheet for PSPS outages as of 12:30. At this time, SDG&E has implemented PSPS for 61 circuits/devices, impacting 24,609 customers, including 1,470 MBL. Please note, estimated restoration times are subject to change based on field patrol observations and weather conditions.

Additional information, including maps with PSPS boundaries, is available at SDGE.com.

Thank you,
SDG&E Regulatory Affairs

From: SDGE EOC Regulatory Notifications <SDGEEOCRegulatoryNotifications@semprautilities.com>
Sent: Wednesday, October 30, 2019 9:58 AM
Subject: RE: SDG&E Notification: PSPS Event, October 20–November 1

Good morning,

SDG&E has implemented additional PSPS in areas of San Diego and Orange Counties due to strong Santa Ana winds and a Red Flag Warning in effect in the region.

Please see the attached spreadsheet for PSPS outages as of 10:00. At this time, SDG&E has implemented PSPS for 60 circuits/devices, impacting 24,558 customers, including 1,470 MBL. Please note, estimated restoration times are subject to change based on field patrol observations and weather conditions.

Additional information, including maps with PSPS boundaries, is available at SDGE.com.

Thank you,
SDG&E Regulatory Affairs

From: SDGE EOC Regulatory Notifications
Sent: Wednesday, October 30, 2019 7:48 AM
Subject: RE: SDG&E Notification: PSPS Event, October 20–November 1

Good morning,

SDG&E has implemented additional PSPS in areas of San Diego and Orange Counties due to strong Santa Ana winds and a Red Flag Warning in effect in the region.

Please see attached spreadsheet for PSPS outages as of 07:45. At this time, SDG&E has implemented PSPS for 45 circuits/devices, impacting 16,449 customers, including 1,057 MBL. Please note, estimated restoration times are subject to change based on field patrol observations and weather conditions.

Additional information, including maps with PSPS boundaries, is available at SDGE.com.

Thank you,
SDG&E Regulatory Affairs

From: SDGE EOC Regulatory Notifications

Sent: Wednesday, October 30, 2019 5:44 AM

Subject: RE: SDG&E Notification: PSPS Event, October 20–November 1

Good morning,

SDG&E has implemented additional PSPS in areas of San Diego and Orange Counties due to strong Santa Ana winds and a Red Flag Warning in effect in the region.

Please see attached spreadsheet for PSPS outages as of 05:45. At this time, SDG&E has implemented PSPS for 25 circuits/devices, impacting 7,421 customers, including 415 MBL. Please note, estimated restoration times are subject to change based on field patrol observations and weather conditions.

Additional information, including maps with PSPS boundaries, is available at SDGE.com.

Thank you,
SDG&E Regulatory Affairs

From: SDGE EOC Regulatory Notifications

Sent: Wednesday, October 30, 2019 3:15 AM

Subject: RE: SDG&E Notification: PSPS Event, October 20–November 1

Good morning,

SDG&E has implemented additional PSPS in areas of San Diego County due to strong Santa Ana winds and a Red Flag Warning in effect in the region.

Please see attached spreadsheet for PSPS outages as of 03:15. At this time, SDG&E has implemented PSPS for 02 circuits/devices, impacting 5,712 customers, including 329 MBL. Please note, estimated restoration times are subject to change based on field patrol observations and weather conditions.

Additional information, including maps with PSPS boundaries, is available at SDGE.com.

Thank you,
SDG&E Regulatory Affairs

From: SDGE EOC Regulatory Notifications <SDGEEOCRegulatoryNotifications@semprautilities.com>

Sent: Wednesday, October 30, 2019 01:38

Subject: RE: SDG&E Notification: PSPS Event, October 20–November 1

Hello,

Please see the attached spreadsheet on PSPS-related outages as of 01:30. There are currently 124 customers impacted by PSPS, including six MBL customers. Please note, estimated restoration times are subject to change based on field patrol observations and weather conditions.

Additional information, including maps with PSPS boundaries, is available at SDGE.com.

Thank you,
SDG&E Regulatory Affairs

From: SDGE EOC Regulatory Notifications <SDGEEOCRegulatoryNotifications@semprautilities.com>

Sent: Tuesday, October 29, 2019 23:27

Subject: RE: SDG&E Notification: PSPS Event, October 20–November 1

Good evening,

SDG&E has initiated Public Safety Power Shutoffs (PSPS) in areas of San Diego County due to Santa Ana conditions and a Red Flag Warning in effect in the region.

Please see the attached spreadsheet on PSPS-related outages as of 23:25 hrs. There are currently 21 customers, including 2 MBL customers, impacted in the communities of Julian and Descanso. Please note, estimated restoration times are subject to change based on field patrol observations and weather conditions.

Additional information, including maps with PSPS boundaries, is available at SDGE.com.

Thank you,
SDG&E Regulatory Affairs

From: SDGE EOC Regulatory Notifications <SDGEEOCRegulatoryNotifications@semprautilities.com>

Sent: Tuesday, October 29, 2019 14:43

Subject: RE: *Corrected* SDG&E Notification: PSPS Event, October 20–November 1

Good afternoon,

SDG&E's EOC remains activated for Santa Ana winds and Red Flag Warning weather conditions in San Diego and Orange counties. The National Weather Service (NWS) has issued two Red Flag Warnings (RFW) for portions of SDG&E's service area:

- October 30, 0500–2300: Coastal Orange County

- October 29–31, 2300–1800: Inland areas of San Diego and Orange counties

Based on updated forecasts, SDG&E has expanded the list of potentially impacted communities for this event to include the following:

- Elfin Forest
- Hodges Dam
- Olivenhain

SDG&E will notify approximately 17,749 additional customers, including 231 MBL customers today, October 29. Including the notifications sent yesterday, October 28, approximately 50,663 customers, including 2,129 MBL customers, will be notified of potential PSPS impacts.

Additional information, including maps with PSPS boundaries, is available at SDGE.com.

Thank you,
SDG&E Regulatory Affairs

From: SDGE EOC Regulatory Notifications <SDGEEOCRegulatoryNotifications@semprautilities.com>

Sent: Monday, October 28, 2019 14:41

Subject: RE: SDG&E Notification: PSPS Event, October 20–November 1

Good afternoon,

SDG&E's EOC remains activated in anticipation of Santa Ana conditions and a Fire Weather Watch issued by the National Weather Service (NWS), which will be in effect from Tuesday, Oct. 29 at 2300 through Thursday, Oct. 31 at 1800. The NWS may declare a Red Flag Warning for this event.

Based on current forecasts, SDG&E expects the strongest winds of the event in the final hours of Tuesday night into the morning hours of Wednesday, Oct. 30. Gusts in the most wind-prone areas of San Diego County are anticipated to reach 65 mph with humidity in these areas expected to be as low as 5%.

At this time, we expect to provide advance notification today, Monday Oct. 28, to approximately 32,941 customers, including 1,898 MBL customers, in the following communities:

- Alpine
- Boulevard
- Campo
- Descanso
- Dulzura
- El Cajon
- Encinitas
- Escondido
- Jacumba
- Jamul
- Julian
- Lakeside

Mount Laguna

- Pala
- Palomar Mountain
- Pauma Valley
- Pine Valley
- Potrero
- Poway
- Ramona
- Ranchita
- Rancho Santa Fe
- San Clemente
- San Juan Capistrano
- Santa Ysabel
- Valley Center
- Warner Springs

Additional information, including maps with PSPS boundaries, is available at SDGE.com.

Thank you,
SDG&E Regulatory Affairs

From: SDGE EOC Regulatory Notifications <SDGEEOCRegulatoryNotifications@semprautilities.com>

Sent: Sunday, October 27, 2019 13:30

Subject: RE: SDG&E Notification: PSPS Event, October 20-November 1

Good afternoon,

SDG&E's Emergency Operations Center remains activated to monitor continuing fire weather conditions in the San Diego region, which are now anticipated to last through Friday, November 1. This event began on October 20, 2019. There are currently no customers impacted by PSPS.

Based on updated forecasts, conditions on Monday may not be as severe as initially expected, however our EOC will remain activated to monitor conditions. Weather conditions are expected to be more severe starting Wednesday, October 30, with the potential for the National Weather Service to declare a Red Flag Warning.

We will provide additional information, including estimated customer impacts and a list of potentially impacted communities tomorrow, Monday, October 28.

Thank you,
SDG&E Regulatory Affairs

From: SDGE EOC Regulatory Notifications <SDGEEOCRegulatoryNotifications@semprautilities.com>

Sent: Saturday, October 26, 2019 17:46

Subject: SDG&E Notification: Restoration Efforts in Progress - PSPS Event, October 20-29 - Service Restored

Good Evening,

SDG&E has restored service to all customers impacted by this PSPS event as of 17:35.

SDG&E's Emergency Operations Center remains activated in anticipation of fire weather conditions for Monday, October 28, which is expected to be a limited impact event. In addition, forecasts indicate a stronger extreme fire weather event for the middle of the coming week (Wednesday through Friday, October 30 – November 1). As these forecasts become better defined, we will continue to provide status communications. The next status update is expected Monday, October 28.

Thank you,
SDG&E Regulatory Affairs

From: SDGE EOC Regulatory Notifications
Sent: Saturday, October 26, 2019 11:55 AM
Subject: SDG&E Notification: Restoration Efforts in Progress - PSPS Event, October 20-26

Good morning,

SDG&E continues restoration efforts for customers impacted by this PSPS event.

We will continue to provide notifications once per operating period (12 hours) until restoration is complete, unless additional PSPS occur. Please see attached for the current status of de-energizations. As of 11:45, there are 3,550 customers impacted by PSPS, including 156 MBL customers.

Thank you,
SDG&E Regulatory Affairs

From: SDGE EOC Regulatory Notifications
Sent: Saturday, October 26, 2019 12:50 AM
Subject: RE: SDG&E Notification: Restoration Efforts in Progress - PSPS Event, October 20-26

Good morning,

SDG&E continues restoration efforts for customers impacted by this PSPS event.

We will continue to provide notifications once per operating period (12 hours) until restoration is complete, unless additional PSPS occur. Please see attached for the current status of de-energizations. As of 00:45, there are 7,453 customers impacted by PSPS, including 324 MBL customers.

Thank you,
SDG&E Regulatory Affairs

From: SDGE EOC Regulatory Notifications <SDGEEOCRegulatoryNotifications@semprautilities.com>
Sent: Friday, October 25, 2019 13:09
Subject: FW: PSPS Event—Re-Energization in progress (Courtesy update; once per OP)

Please see below for the most recent update from SDG&E. We are resending to those who we received bouncebacks from on the original notice.

**Thank you,
SDG&E Regulatory Affairs**

From: SDGE EOC Regulatory Notifications <SDGEEOCRegulatoryNotifications@semprautilities.com>
Sent: Friday, October 25, 2019 12:59
Subject: PSPS Event—Re-Energization in progress (Courtesy update; once per OP)

Good afternoon,

SDG&E continues restoration efforts for customers impacted by this PSPS event.

We are currently starting to patrol transmission circuit 625 for potential re-energization which serves the Descanso community. We will send additional communications as customers are in fact re-energized.

**Thank you,
SDG&E Regulatory Affairs**

From: SDGE EOC Regulatory Notifications <SDGEEOCRegulatoryNotifications@semprautilities.com>
Sent: Friday, October 25, 2019 11:23
Subject: RE: SDG&E Notification: PSPS Initiated - PSPS Event, October 20-26

Hello,

SDG&E has implemented additional Public Safety Power Shutoffs (PSPS) in areas of San Diego County due to Santa Ana conditions and a Red Flag Warning in effect in the region.

Please see the attached spreadsheet on PSPS-related outages as of 1100 hrs. At this time, SDG&E has implemented PSPS for 56 circuits/devices, impacting 19,588 customers, including 1,462 MBL customers. Please note, estimated restoration times are subject to change based on field patrol observations and weather conditions.

Additionally, SDG&E has started the re-energization process for customers impacted by the PSPS event.

Additional information, including maps with PSPS boundaries, is available at SDGE.com.

Thank you,

SDG&E Regulatory Affairs

From: SDGE EOC Regulatory Notifications <SDGEEOCRegulatoryNotifications@semprautilities.com>

Sent: Friday, October 25, 2019 9:10 AM

Subject: RE: SDG&E Notification: PSPS Initiated - PSPS Event, October 20-26

Hello,

SDG&E has implemented additional Public Safety Power Shutoffs (PSPS) in areas of San Diego County due to Santa Ana conditions and a Red Flag Warning in effect in the region.

Please see the attached spreadsheet on PSPS-related outages as of 0900 hrs. At this time, SDG&E has implemented PSPS for 55 circuits/devices, impacting 19,252 customers, including 1,440 MBL customers. Please note, estimated restoration times are subject to change based on field patrol observations and weather conditions.

Additional information, including maps with PSPS boundaries, is available at SDGE.com.

Thank you,

SDG&E Regulatory Affairs

From: SDGE EOC Regulatory Notifications <SDGEEOCRegulatoryNotifications@semprautilities.com>

Sent: Friday, October 25, 2019 7:21 AM

Subject: RE: SDG&E Notification: PSPS Initiated - PSPS Event, October 20-26

Hello,

SDG&E has implemented additional Public Safety Power Shutoffs (PSPS) in areas of San Diego County due to Santa Ana conditions and a Red Flag Warning in effect in the region.

Please see the attached spreadsheet on PSPS-related outages as of 0700 hrs. Please note, estimated restoration times are subject to change based on field patrol observations and weather conditions.

Additional information, including maps with PSPS boundaries, is available at SDGE.com.

Thank you,

SDG&E Regulatory Affairs

From: SDGE EOC Regulatory Notifications <SDGEEOCRegulatoryNotifications@semprautilities.com>
Sent: Friday, October 25, 2019 4:01 AM
Subject: RE: SDG&E Notification: PSPS Initiated - PSPS Event, October 20-26

Hello,

SDG&E has implemented additional Public Safety Power Shutoffs (PSPS) in areas of San Diego County due to Santa Ana conditions and a Red Flag Warning in effect in the region.

Please see the attached spreadsheet on PSPS-related outages as of 0400 hrs. Please note, estimated restoration times are subject to change based on field patrol observations and weather conditions.

Additional information, including maps with PSPS boundaries, is available at SDGE.com.

Thank you,

SDG&E Regulatory Affairs

From: SDGE EOC Regulatory Notifications <SDGEEOCRegulatoryNotifications@semprautilities.com>
Sent: Friday, October 25, 2019 2:04 AM
Subject: RE: SDG&E Notification: PSPS Initiated - PSPS Event, October 20-26

Hello,

SDG&E has implemented additional Public Safety Power Shutoffs (PSPS) in areas of San Diego County due to Santa Ana conditions and a Red Flag Warning in effect in the region.

Please see the attached spreadsheet on PSPS-related outages as of 0200 hrs. Please note, estimated restoration times are subject to change based on field patrol observations and weather conditions.

Additional information, including maps with PSPS boundaries, is available at SDGE.com.

Thank you,

SDG&E Regulatory Affairs

From: SDGE EOC Regulatory Notifications <SDGEEOCRegulatoryNotifications@semprautilities.com>
Sent: Friday, October 25, 2019 12:12 AM
Subject: RE: SDG&E Notification: PSPS Initiated - PSPS Event, October 20-26

Hello,

SDG&E has implemented additional Public Safety Power Shutoffs (PSPS) in areas of San Diego County due to Santa Ana conditions and a Red Flag Warning in effect in the region.

Please see the attached spreadsheet on PSPS-related outages as of 2400 hrs. Please note, estimated restoration times are subject to change based on field patrol observations and weather conditions.

Additional information, including maps with PSPS boundaries, is available at SDGE.com.

Thank you,

SDG&E Regulatory Affairs

From: SDGE EOC Regulatory Notifications <SDGEEOCRegulatoryNotifications@semprautilities.com>

Sent: Thursday, October 24, 2019 11:04 PM

Subject: RE: SDG&E Notification: PSPS Initiated - PSPS Event, October 20-26

Hello,

SDG&E has implemented additional Public Safety Power Shutoffs (PSPS) in areas of San Diego County due to Santa Ana conditions and a Red Flag Warning in effect in the region.

Please see the attached spreadsheet on PSPS-related outages as of 2300 hrs. Please note, estimated restoration times are subject to change based on field patrol observations and weather conditions.

Additional information, including maps with PSPS boundaries, is available at SDGE.com.

Thank you,

SDG&E Regulatory Affairs

From: SDGE EOC Regulatory Notifications <SDGEEOCRegulatoryNotifications@semprautilities.com>

Sent: Thursday, October 24, 2019 9:06 PM

Subject: SDG&E Notification: PSPS Initiated - PSPS Event, October 20-26

Hello,

SDG&E has implemented additional Public Safety Power Shutoffs (PSPS) in areas of San Diego County due to Santa Ana conditions and a Red Flag Warning in effect in the region.

Please see the attached spreadsheet on PSPS-related outages as of 2100 hrs. Please note, estimated restoration times are subject to change based on field patrol observations and weather conditions.

Additional information, including maps with PSPS boundaries, is available at SDGE.com.

Thank you,

SDG&E Regulatory Affairs

From: SDGE EOC Regulatory Notifications <SDGEEOCRegulatoryNotifications@semprautilities.com>

Sent: Thursday, October 24, 2019 2:08 PM

Subject: SDG&E Notification: PSPS Initiated - PSPS Event, October 20-26

Hello,

SDG&E has implemented additional Public Safety Power Shutoffs (PSPS) in areas of San Diego County due to Santa Ana conditions and a Red Flag Warning in effect in the region.

Please see the attached spreadsheet on PSPS-related outages as of 1400 hrs. Please note, estimated restoration times are subject to change based on field patrol observations and weather conditions.

Additional information, including maps with PSPS boundaries, is available at SDGE.com.

Thank you,

SDG&E Regulatory Affairs

From: SDGE EOC Regulatory Notifications <SDGEEOCRegulatoryNotifications@semprautilities.com>

Sent: Thursday, October 24, 2019 12:48 PM

Subject: SDG&E Notification: PSPS Initiated - PSPS Event, October 20-26

Hello,

SDG&E has implemented additional Public Safety Power Shutoffs (PSPS) in areas of San Diego County due to Santa Ana conditions and a Red Flag Warning in effect in the region.

Please see the attached spreadsheet on PSPS-related outages as of 1245 hrs. Please note, estimated restoration times are subject to change based on field patrol observations and weather conditions.

Additional information, including maps with PSPS boundaries, is available at SDGE.com.

Thank you,

SDG&E Regulatory Affairs

From: SDGE EOC Regulatory Notifications <SDGEEOCRegulatoryNotifications@semprautilities.com>
Sent: Thursday, October 24, 2019 10:15 AM
Subject: RE: SDG&E Notification: PSPS Initiated - PPS Event, October 20-26

Hello,

SDG&E has implemented additional Public Safety Power Shutoffs (PSPS) in areas of San Diego County due to Santa Ana conditions and a Red Flag Warning in effect in the region.

Please see the attached spreadsheet on PSPS-related outages as of 1015 hrs. Please note, estimated restoration times are subject to change based on field patrol observations and weather conditions.

Additional information, including maps with PSPS boundaries, is available at SDGE.com.

Thank you,

SDG&E Regulatory Affairs

From: SDGE EOC Regulatory Notifications <SDGEEOCRegulatoryNotifications@semprautilities.com>
Sent: Thursday, October 24, 2019 9:08 AM
Subject: RE: SDG&E Notification: PPS Initiated - PPS Event, October 20-26

Hello,

SDG&E has implemented additional Public Safety Power Shutoffs (PSPS) in areas of San Diego County due to Santa Ana conditions and a Red Flag Warning in effect in the region.

Please see the attached spreadsheet on PSPS-related outages as of 0900 hrs. Please note, estimated restoration times are subject to change based on field patrol observations and weather conditions.

Additional information, including maps with PSPS boundaries, is available at SDGE.com.

Thank you,

SDG&E Regulatory Affairs

From: SDGE EOC Regulatory Notifications <SDGEEOCRegulatoryNotifications@semprautilities.com>
Sent: Thursday, October 24, 2019 7:19 AM
Subject: RE: SDG&E Notification: PPS Initiated - PPS Event, October 20-26

Hello,

SDG&E has implemented additional Public Safety Power Shutoffs (PSPS) in areas of San Diego County due to Santa Ana conditions and a Red Flag Warning in effect in the region.

Please see the attached spreadsheet on PSPS-related outages as of 0715 hrs. Please note, estimated restoration times are subject to change based on field patrol observations and weather conditions.

Additional information, including maps with PSPS boundaries, is available at SDGE.com.

Thank you,

SDG&E Regulatory Affairs

From: SDGE EOC Regulatory Notifications <SDGEEOCRegulatoryNotifications@semprautilities.com>

Sent: Thursday, October 24, 2019 4:27 AM

Subject: SDG&E Notification: PSPS Initiated - PSPS Event, October 20-26

Good morning,

SDG&E has initiated Public Safety Power Shutoffs (PSPS) in areas of San Diego County due to Santa Ana conditions and a Red Flag Warning in effect in the region.

Please see the attached spreadsheet on PSPS-related outages as of 0415 hrs. Please note, estimated restoration times are subject to change based on field patrol observations and weather conditions.

Additional information, including maps with PSPS boundaries, is available at SDGE.com.

Thank you,

SDG&E Regulatory Affairs

From: SDGE EOC Regulatory Notifications <SDGEEOCRegulatoryNotifications@semprautilities.com>

Sent: Wednesday, October 23, 2019 8:48 PM

Subject: Corrected: SDG&E Notification: Potential PSPS Event, Oct. 20–26

Good evening,

Based on updated weather forecasts for a Santa Ana weather event and Red Flag Warning conditions expected to impact the San Diego region starting tomorrow, Thursday, October 24, SDG&E will provide advanced notification to approximately 17,701 additional customers, including 657 MBL customers, tonight. Including the notifications sent yesterday, October 22, approximately 41,465 customers, including 2,057 MBL customers, will be notified of PSPS potential impacts.

Tonight's notifications will be provided to customers in the following communities:

- **Rancho Santa Fe**
- **San Marcos**
- **Poway**

Additional information, including maps with PSPS boundaries, is available at SDGE.com.

We will provide an update tomorrow, Thursday, Oct. 24.

Thank you,
SDG&E Regulatory Affairs

From: SDGE EOC Regulatory Notifications <SDGEEOCRegulatoryNotifications@semprautilities.com>

Sent: Tuesday, October 22, 2019 18:19

Subject: SDG&E Notification: Potential PSPS Event, Oct. 20–26

Good evening,

SDG&E continues to monitor Santa Ana weather conditions in the San Diego area. Since our last update, the National Weather Service has upgraded the Fire Weather Watch for the region to a Red Flag Warning. The Red Flag Warning will be in effect starting at 0500 on Thursday, October 24, and continue through 1700 on Friday, October 25.

At this time SDG&E plans to provide advanced notification today, October 22, to approximately 23,944 customers—including 1,400 Medical Baseline (MBL) customers—in the following communities:

- Alpine
- Barona
- Barrett Lake
- Boulevard
- Campo
- Cuyamaca
- Descanso
- East Poway
- East Valley Center
- Julian/Shelter Valley
- Mesa Grande
- Mount Laguna
- Palomar Mountain
- Pine Valley
- Potrero
- Ramona
- Santa Ysabel
- Viejas
- Warner Springs
- Portions of Rancho Bernardo

Additional information, including maps with PSPS boundaries, is available at SDGE.com.

We will provide an update tomorrow, Wednesday, Oct. 23.

Thank you,
SDG&E Regulatory Affairs

From: SDGE EOC Regulatory Notifications <SDGEEOCRegulatoryNotifications@semprautilities.com>
Sent: Tuesday, October 22, 2019 04:04
Subject: SDG&E Notification: Potential PSPS Event, Oct. 20–26

Good morning,

SDG&E provides this courtesy update to share that we continue to monitor Santa Ana weather conditions in the San Diego region. The National Weather Service has issued a Fire Weather Watch for San Diego County mountains and valleys and Orange County inland areas from 3:00 am on Thursday, October 24, until 10:00 pm on Friday, October 25. Our EOC remains activated through the conclusion of this extended event, which is anticipated to be Saturday, October 26.

Unless there are changes requiring immediate notification, we will provide another general update later today, Tuesday, October 22.

Thank you,
SDG&E Regulatory Affairs

From: SDGE EOC Regulatory Notifications <SDGEEOCRegulatoryNotifications@semprautilities.com>
Sent: Monday, October 21, 2019 4:04 PM
Subject: RE: SDG&E Notification: Potential PSPS Event, Oct. 20–26

Good afternoon,

SDG&E provides this courtesy update to share we continue to monitor Santa Ana weather conditions in the San Diego region. The National Weather Service has issued a Fire Weather Watch for San Diego County mountains and valleys and Orange County inland areas from 3:00 am Thursday, October 24 until 10:00 pm Friday, October 25. Our EOC remains activated through the conclusion of this extended event, which is anticipated to be Saturday, October 26.

Unless there are changes requiring immediate notification, we will provide another general update Tuesday, October 22.

Thank you,
SDG&E Regulatory Affairs

From: SDGE EOC Regulatory Notifications
Sent: Monday, October 21, 2019 3:38 AM
Subject: SDG&E Notification: Potential PSPS Event, Oct. 20–22

Good morning,

Based on updated weather forecasts, SDG&E is anticipating continuing Santa Ana weather conditions in the San Diego region through Saturday, October 26. The fire potential index (FPI) will range from elevated to extreme in areas of San Diego County through Saturday, October 26. As such, SDG&E has extended this event and its EOC will remain activated through the conclusion of the event, which is anticipated to be Saturday, October 26.

We will provide another update today, Monday, October 21.

Thank you,
SDG&E Regulatory Affairs

From: SDGE EOC Regulatory Notifications <SDGEEOCRegulatoryNotifications@semprautilities.com>
Sent: Sunday, October 20, 2019 18:05
Subject: SDG&E Notification: Potential PSPS Event, Oct. 20–22

Good evening,

SDG&E has activated its Emergency Operations Center (EOC) as of 1700. There are no changes to the potential customer impacts since yesterday's update.

There are currently no active PSPS in SDG&E's service area.

Thank you,
SDG&E Regulatory Affairs

From: SDGE EOC Regulatory Notifications <SDGEEOCRegulatoryNotifications@semprautilities.com>
Sent: Saturday, October 19, 2019 13:04
Subject: RE: SDG&E Notification: Potential PSPS Event, Oct. 20–22

Good afternoon,

Weather forecasts for weak Santa Ana conditions remain in place for SDG&E's service area, starting in the afternoon on Sunday, Oct. 20 and continuing through Tuesday, Oct. 22.

SDG&E will activate its EOC at 5 p.m. on Sunday and remain staffed through the conclusion of the event.

Based on updated weather forecasts, 1,032 customers, including 57 MBL, will potentially be impacted by this event in the following communities: Cameron, Boulder Creek, Viejas, Crestwood, Boulevard and Valley Center East. There are no active de-energizations at this time.

We will provide another update tomorrow.

Thank you,
SDG&E Regulatory Affairs

From: SDGE EOC Regulatory Notifications
Sent: Friday, October 18, 2019 17:40
Subject: SDG&E Notification: Potential PSPS Event, Oct. 20–22

Good afternoon,

Weather forecasts for Santa Ana conditions in SDG&E's service area are trending down from yesterday's projections. Winds are still expected to begin in the late afternoon on

Sunday, Oct. 20 and continue through Monday, Oct. 21.

SDG&E plans to activate its EOC at 5 p.m. on Sunday, Oct. 20, and remain staffed through the conclusion of the event.

At this time, SDG&E expects to provide advanced notification tomorrow morning to 20 customers, including 2 Medical Baseline (MBL), on a single circuit that will potentially be impacted in the Sill Hill/Boulder Creek areas.

We will provide another update midday tomorrow.

Thank you,
SDG&E Regulatory Affairs

From: Beaver, Elizabeth

Sent: Thursday, October 17, 2019 17:21

Subject: SDG&E Initial Notice: Potential PSPS Event, Oct. 20–22

Good afternoon,

Today, SDG&E initiated Public Safety Power Shutoff (PSPS) protocols based on Santa Ana weather conditions forecasted to impact San Diego County starting in the late afternoon on Sunday, October 20, 2019. SDG&E has not activated its Emergency Operations Center (EOC). SDG&E's EOC staff will remain in a monitoring and planning mode until further notice.

At this time, SDG&E expects to provide advanced notification to potentially impacted customers starting tomorrow, October 18.

Weather event details

- Santa Ana weather conditions are expected to begin in SDG&E's service area on Sunday, Oct. 20. Winds are expected to peak in the morning on Monday, Oct. 21 and gradually decrease by Monday evening.
- Additional information including estimated start/restoration times and potentially impacted areas/communities will be provided in our next notification.
- Fire Potential Index (FPI) on Sunday–Monday expected to be extreme in portions of San Diego County
 - FPI expected to return to below extreme levels on Tuesday, Oct. 22.

Thank you,
SDG&E Regulatory Affairs

From: [SDGE EOC Regulatory Notifications](#)
To: [SDGE EOC Regulatory Notifications](#); "Anthony.Noll@cpuc.ca.gov"; [Beaver, Elizabeth](#); [Blattner, William](#); "[Charlotte Terkeurst - CPUC SED](#)"; "[Elizaveta Malashenko - CPUC SED](#)"; [Emergency Operations](#); [ESRB-8 Compliance Filings - CPUC](#); [Faber, Clay](#); "[Fadi Daye - CPUC SED](#)"; james.miller@cpuc.ca.gov; [Lansinger, William](#); "[Leslie "Lee" Palmer - CPUC SED](#)"; [Lyons, Timothy P](#); [Prusnek, Brian C](#); [Raagas, Kirstie](#); saul.gomez@cpuc.ca.gov; [Skopec, Dan](#); [Steichen, Renae M](#); [Summers, Jennifer W](#)
Subject: RE: SDG&E Notification: PSPS Event, October 20–November 1
Date: Wednesday, October 30, 2019 14:25:29
Attachments: [Outages Detail_10302019.xlsx](#)

Good afternoon,

SDG&E has started the re-energization process for customers impacted by the PSPS event.

Please see the attached spreadsheet on the status of re-energization efforts as of 14:20 PM. Please note, estimated restoration times are subject to change based on field patrol observations and weather conditions.

Realtime outage updates are available at [SDGE.com](#).

Thank you,
SDG&E Regulatory Affairs

From: SDGE EOC Regulatory Notifications <SDGEEOCRegulatoryNotifications@semprautilities.com>
Sent: Wednesday, October 30, 2019 12:48 PM

Subject: RE: SDG&E Notification: PSPS Event, October 20–November 1

Good afternoon,

SDG&E has implemented additional PSPS in areas of San Diego and Orange Counties due to strong Santa Ana winds and a Red Flag Warning in effect in the region.

Please see the attached spreadsheet for PSPS outages as of 12:30. At this time, SDG&E has implemented PSPS for 61 circuits/devices, impacting 24,609 customers, including 1,470 MBL. Please note, estimated restoration times are subject to change based on field patrol observations and weather conditions.

Additional information, including maps with PSPS boundaries, is available at [SDGE.com](#).

Thank you,
SDG&E Regulatory Affairs

From: SDGE EOC Regulatory Notifications <SDGEEOCRegulatoryNotifications@semprautilities.com>
Sent: Wednesday, October 30, 2019 9:58 AM
Subject: RE: SDG&E Notification: PSPS Event, October 20–November 1

Good morning,

SDG&E has implemented additional PSPS in areas of San Diego and Orange Counties due to strong Santa Ana winds and a Red Flag Warning in effect in the region.

Please see the attached spreadsheet for PSPS outages as of 10:00. At this time, SDG&E has implemented PSPS for 60 circuits/devices, impacting 24,558 customers, including 1,470 MBL. Please note, estimated restoration times are subject to change based on field patrol observations and weather conditions.

Additional information, including maps with PSPS boundaries, is available at SDGE.com.

Thank you,
SDG&E Regulatory Affairs

From: SDGE EOC Regulatory Notifications

Sent: Wednesday, October 30, 2019 7:48 AM

Subject: RE: SDG&E Notification: PSPS Event, October 20–November 1

Good morning,

SDG&E has implemented additional PSPS in areas of San Diego and Orange Counties due to strong Santa Ana winds and a Red Flag Warning in effect in the region.

Please see attached spreadsheet for PSPS outages as of 07:45. At this time, SDG&E has implemented PSPS for 45 circuits/devices, impacting 16,449 customers, including 1,057 MBL. Please note, estimated restoration times are subject to change based on field patrol observations and weather conditions.

Additional information, including maps with PSPS boundaries, is available at SDGE.com.

Thank you,
SDG&E Regulatory Affairs

From: SDGE EOC Regulatory Notifications

Sent: Wednesday, October 30, 2019 5:44 AM

Subject: RE: SDG&E Notification: PSPS Event, October 20–November 1

Good morning,

SDG&E has implemented additional PSPS in areas of San Diego and Orange Counties due to strong Santa Ana winds and a Red Flag Warning in effect in the region.

Please see attached spreadsheet for PSPS outages as of 05:45. At this time, SDG&E has implemented PSPS for 25 circuits/devices, impacting 7,421 customers, including 415 MBL. Please note, estimated restoration times are subject to change based on field patrol observations and weather conditions.

Additional information, including maps with PSPS boundaries, is available at SDGE.com.

Thank you,
SDG&E Regulatory Affairs

From: SDGE EOC Regulatory Notifications
Sent: Wednesday, October 30, 2019 3:15 AM
Subject: RE: SDG&E Notification: PSPS Event, October 20–November 1

Good morning,

SDG&E has implemented additional PSPS in areas of San Diego County due to strong Santa Ana winds and a Red Flag Warning in effect in the region.

Please see attached spreadsheet for PSPS outages as of 03:15. At this time, SDG&E has implemented PSPS for 02 circuits/devices, impacting 5,712 customers, including 329 MBL. Please note, estimated restoration times are subject to change based on field patrol observations and weather conditions.

Additional information, including maps with PSPS boundaries, is available at SDGE.com.

Thank you,
SDG&E Regulatory Affairs

From: SDGE EOC Regulatory Notifications <SDGEEOCRegulatoryNotifications@semprautilities.com>
Sent: Wednesday, October 30, 2019 01:38
Subject: RE: SDG&E Notification: PSPS Event, October 20–November 1

Hello,

Please see the attached spreadsheet on PSPS-related outages as of 01:30. There are currently 124 customers impacted by PSPS, including six MBL customers. Please note, estimated restoration times are subject to change based on field patrol observations and weather conditions.

Additional information, including maps with PSPS boundaries, is available at SDGE.com.

Thank you,
SDG&E Regulatory Affairs

From: SDGE EOC Regulatory Notifications <SDGEEOCRegulatoryNotifications@semprautilities.com>
Sent: Tuesday, October 29, 2019 23:27
Subject: RE: SDG&E Notification: PSPS Event, October 20–November 1

Good evening,

SDG&E has initiated Public Safety Power Shutoffs (PSPS) in areas of San Diego County due to Santa Ana conditions and a Red Flag Warning in effect in the region.

Please see the attached spreadsheet on PSPS-related outages as of 23:25 hrs. There are currently 21 customers, including 2 MBL customers, impacted in the communities of Julian and Descanso. Please note, estimated restoration times are subject to change based on field patrol observations and weather conditions.

Additional information, including maps with PSPS boundaries, is available at SDGE.com.

Thank you,
SDG&E Regulatory Affairs

From: SDGE EOC Regulatory Notifications <SDGEEOCRegulatoryNotifications@semprautilities.com>

Sent: Tuesday, October 29, 2019 14:43

Subject: RE: *Corrected* SDG&E Notification: PSPS Event, October 20–November 1

Good afternoon,

SDG&E's EOC remains activated for Santa Ana winds and Red Flag Warning weather conditions in San Diego and Orange counties. The National Weather Service (NWS) has issued two Red Flag Warnings (RFW) for portions of SDG&E's service area:

- October 30, 0500–2300: Coastal Orange County
- October 29–31, 2300–1800: Inland areas of San Diego and Orange counties

Based on updated forecasts, SDG&E has expanded the list of potentially impacted communities for this event to include the following:

- Elfin Forest
- Hodges Dam
- Olivenhain

SDG&E will notify approximately 17,749 additional customers, including 231 MBL customers today, October 29. Including the notifications sent yesterday, October 28, approximately 50,663 customers, including 2,129 MBL customers, will be notified of potential PSPS impacts.

Additional information, including maps with PSPS boundaries, is available at SDGE.com.

Thank you,
SDG&E Regulatory Affairs

From: SDGE EOC Regulatory Notifications <SDGEEOCRegulatoryNotifications@semprautilities.com>

Sent: Monday, October 28, 2019 14:41

Subject: RE: SDG&E Notification: PSPS Event, October 20–November 1

Good afternoon,

SDG&E's EOC remains activated in anticipation of Santa Ana conditions and a Fire Weather Watch issued by the National Weather Service (NWS), which will be in effect from Tuesday, Oct. 29 at 2300 through Thursday, Oct. 31 at 1800. The NWS may declare a Red Flag Warning for this event.

Based on current forecasts, SDG&E expects the strongest winds of the event in the final hours of Tuesday night into the morning hours of Wednesday, Oct. 30. Gusts in the most wind-prone areas of San Diego County are anticipated to reach 65 mph with humidity in these areas expected to be as low as 5%.

At this time, we expect to provide advance notification today, Monday Oct. 28, to approximately 32,941 customers, including 1,898 MBL customers, in the following communities:

- Alpine
- Boulevard
- Campo
- Descanso
- Dulzura
- El Cajon
- Encinitas
- Escondido
- Jacumba
- Jamul
- Julian
- Lakeside
- Mount Laguna
- Pala
- Palomar Mountain
- Pauma Valley
- Pine Valley
- Potrero
- Poway
- Ramona
- Ranchita
- Rancho Santa Fe
- San Clemente
- San Juan Capistrano
- Santa Ysabel
- Valley Center
- Warner Springs

Additional information, including maps with PSPS boundaries, is available at SDGE.com.

Thank you,
SDG&E Regulatory Affairs

From: SDGE EOC Regulatory Notifications <SDGFEOCRegulatoryNotifications@semprautilities.com>

Sent: Sunday, October 27, 2019 13:30

Subject: RE: SDG&E Notification: PSPS Event, October 20-November 1

Good afternoon,

SDG&E's Emergency Operations Center remains activated to monitor continuing fire weather conditions in the San Diego region, which are now anticipated to last through Friday, November 1. This event began on October 20, 2019. There are currently no customers impacted by PSPS.

Based on updated forecasts, conditions on Monday may not be as severe as initially expected, however our EOC will remain activated to monitor conditions. Weather conditions are expected to be more severe starting Wednesday, October 30, with the potential for the National Weather Service to declare a Red Flag Warning.

We will provide additional information, including estimated customer impacts and a list of potentially impacted communities tomorrow, Monday, October 28.

Thank you,
SDG&E Regulatory Affairs

From: SDGE EOC Regulatory Notifications <SDGEEOCRegulatoryNotifications@semprautilities.com>

Sent: Saturday, October 26, 2019 17:46

Subject: SDG&E Notification: Restoration Efforts in Progress - PSPS Event, October 20-29 - Service Restored

Good Evening,

SDG&E has restored service to all customers impacted by this PSPS event as of 17:35.

SDG&E's Emergency Operations Center remains activated in anticipation of fire weather conditions for Monday, October 28, which is expected to be a limited impact event. In addition, forecasts indicate a stronger extreme fire weather event for the middle of the coming week (Wednesday through Friday, October 30 – November 1). As these forecasts become better defined, we will continue to provide status communications. The next status update is expected Monday, October 28.

Thank you,
SDG&E Regulatory Affairs

From: SDGE EOC Regulatory Notifications

Sent: Saturday, October 26, 2019 11:55 AM

Subject: SDG&E Notification: Restoration Efforts in Progress - PSPS Event, October 20-26

Good morning,

SDG&E continues restoration efforts for customers impacted by this PSPS event.

We will continue to provide notifications once per operating period (12 hours) until restoration is complete, unless additional PSPS occur. Please see attached for the current status of de-energizations. As of 11:45, there are 3,550 customers impacted by PSPS, including 156 MBL customers.

Thank you,
SDG&E Regulatory Affairs

From: SDGE EOC Regulatory Notifications
Sent: Saturday, October 26, 2019 12:50 AM
Subject: RE: SDG&E Notification: Restoration Efforts in Progress - PSPS Event, October 20-26

Good morning,

SDG&E continues restoration efforts for customers impacted by this PSPS event.

We will continue to provide notifications once per operating period (12 hours) until restoration is complete, unless additional PSPS occur. Please see attached for the current status of de-energizations. As of 00:45, there are 7,453 customers impacted by PSPS, including 324 MBL customers.

Thank you,
SDG&E Regulatory Affairs

From: SDGE EOC Regulatory Notifications <SDGEEOCRegulatoryNotifications@semprautilities.com>
Sent: Friday, October 25, 2019 13:09
Subject: FW: PSPS Event—Re-Energization in progress (Courtesy update; once per OP)

Please see below for the most recent update from SDG&E. We are resending to those who we received bouncebacks from on the original notice.

Thank you,
SDG&E Regulatory Affairs

From: SDGE EOC Regulatory Notifications <SDGEEOCRegulatoryNotifications@semprautilities.com>
Sent: Friday, October 25, 2019 12:59
Subject: PSPS Event—Re-Energization in progress (Courtesy update; once per OP)

Good afternoon,

SDG&E continues restoration efforts for customers impacted by this PSPS event.

We are currently starting to patrol transmission circuit 625 for potential re-energization which serves the Descanso community. We will send additional communications as customers are in fact re-energized.

Thank you,
SDG&E Regulatory Affairs

From: SDGE EOC Regulatory Notifications <SDGEEOCRegulatoryNotifications@semprautilities.com>
Sent: Friday, October 25, 2019 11:23
Subject: RE: SDG&E Notification: PSPS Initiated - PSPS Event, October 20-26

Hello,

SDG&E has implemented additional Public Safety Power Shutoffs (PSPS) in areas of San Diego County due to Santa Ana conditions and a Red Flag Warning in effect in the region.

Please see the attached spreadsheet on PSPS-related outages as of 1100 hrs. At this time, SDG&E has implemented PSPS for 56 circuits/devices, impacting 19,588 customers, including 1,462 MBL customers. Please note, estimated restoration times are subject to change based on field patrol observations and weather conditions.

Additionally, SDG&E has started the re-energization process for customers impacted by the PSPS event.

Additional information, including maps with PSPS boundaries, is available at SDGE.com.

Thank you,

SDG&E Regulatory Affairs

From: SDGE EOC Regulatory Notifications <SDGEEOCRegulatoryNotifications@semprautilities.com>

Sent: Friday, October 25, 2019 9:10 AM

Subject: RE: SDG&E Notification: PSPS Initiated - PSPS Event, October 20-26

Hello,

SDG&E has implemented additional Public Safety Power Shutoffs (PSPS) in areas of San Diego County due to Santa Ana conditions and a Red Flag Warning in effect in the region.

Please see the attached spreadsheet on PSPS-related outages as of 0900 hrs. At this time, SDG&E has implemented PSPS for 55 circuits/devices, impacting 19,252 customers, including 1,440 MBL customers. Please note, estimated restoration times are subject to change based on field patrol observations and weather conditions.

Additional information, including maps with PSPS boundaries, is available at SDGE.com.

Thank you,

SDG&E Regulatory Affairs

From: SDGE EOC Regulatory Notifications <SDGEEOCRegulatoryNotifications@semprautilities.com>
Sent: Friday, October 25, 2019 7:21 AM
Subject: RE: SDG&E Notification: PSPS Initiated - PPS Event, October 20-26

Hello,

SDG&E has implemented additional Public Safety Power Shutoffs (PSPS) in areas of San Diego County due to Santa Ana conditions and a Red Flag Warning in effect in the region.

Please see the attached spreadsheet on PSPS-related outages as of 0700 hrs. Please note, estimated restoration times are subject to change based on field patrol observations and weather conditions.

Additional information, including maps with PSPS boundaries, is available at SDGE.com.

Thank you,

SDG&E Regulatory Affairs

From: SDGE EOC Regulatory Notifications <SDGEEOCRegulatoryNotifications@semprautilities.com>
Sent: Friday, October 25, 2019 4:01 AM
Subject: RE: SDG&E Notification: PPS Initiated - PPS Event, October 20-26

Hello,

SDG&E has implemented additional Public Safety Power Shutoffs (PSPS) in areas of San Diego County due to Santa Ana conditions and a Red Flag Warning in effect in the region.

Please see the attached spreadsheet on PSPS-related outages as of 0400 hrs. Please note, estimated restoration times are subject to change based on field patrol observations and weather conditions.

Additional information, including maps with PSPS boundaries, is available at SDGE.com.

Thank you,

SDG&E Regulatory Affairs

From: SDGE EOC Regulatory Notifications <SDGEEOCRegulatoryNotifications@semprautilities.com>
Sent: Friday, October 25, 2019 2:04 AM
Subject: RE: SDG&E Notification: PPS Initiated - PPS Event, October 20-26

Hello,

SDG&E has implemented additional Public Safety Power Shutoffs (PSPS) in areas of San Diego County due to Santa Ana conditions and a Red Flag Warning in effect in the region.

Please see the attached spreadsheet on PSPS-related outages as of 0200 hrs. Please note, estimated restoration times are subject to change based on field patrol observations and weather conditions.

Additional information, including maps with PSPS boundaries, is available at SDGE.com.

Thank you,

SDG&E Regulatory Affairs

From: SDGE EOC Regulatory Notifications <SDGEEOCRegulatoryNotifications@semprautilities.com>

Sent: Friday, October 25, 2019 12:12 AM

Subject: RE: SDG&E Notification: PSPS Initiated - PSPS Event, October 20-26

Hello,

SDG&E has implemented additional Public Safety Power Shutoffs (PSPS) in areas of San Diego County due to Santa Ana conditions and a Red Flag Warning in effect in the region.

Please see the attached spreadsheet on PSPS-related outages as of 2400 hrs. Please note, estimated restoration times are subject to change based on field patrol observations and weather conditions.

Additional information, including maps with PSPS boundaries, is available at SDGE.com.

Thank you,

SDG&E Regulatory Affairs

From: SDGE EOC Regulatory Notifications <SDGEEOCRegulatoryNotifications@semprautilities.com>

Sent: Thursday, October 24, 2019 11:04 PM

Subject: RE: SDG&E Notification: PSPS Initiated - PSPS Event, October 20-26

Hello,

SDG&E has implemented additional Public Safety Power Shutoffs (PSPS) in areas of San Diego County due to Santa Ana conditions and a Red Flag Warning in effect in the region.

Please see the attached spreadsheet on PSPS-related outages as of 2300 hrs. Please note, estimated restoration times are subject to change based on field patrol observations and weather conditions.

Additional information, including maps with PSPS boundaries, is available at SDGE.com.

Thank you,

SDG&E Regulatory Affairs

From: SDGE EOC Regulatory Notifications <SDGEEOCRegulatoryNotifications@semprautilities.com>

Sent: Thursday, October 24, 2019 9:06 PM

Subject: SDG&E Notification: PSPS Initiated - PSPS Event, October 20-26

Hello,

SDG&E has implemented additional Public Safety Power Shutoffs (PSPS) in areas of San Diego County due to Santa Ana conditions and a Red Flag Warning in effect in the region.

Please see the attached spreadsheet on PSPS-related outages as of 2100 hrs. Please note, estimated restoration times are subject to change based on field patrol observations and weather conditions.

Additional information, including maps with PSPS boundaries, is available at SDGE.com.

Thank you,

SDG&E Regulatory Affairs

From: SDGE EOC Regulatory Notifications <SDGEEOCRegulatoryNotifications@semprautilities.com>

Sent: Thursday, October 24, 2019 2:08 PM

Subject: SDG&E Notification: PSPS Initiated - PSPS Event, October 20-26

Hello,

SDG&E has implemented additional Public Safety Power Shutoffs (PSPS) in areas of San Diego County due to Santa Ana conditions and a Red Flag Warning in effect in the region.

Please see the attached spreadsheet on PSPS-related outages as of 1400 hrs. Please note, estimated restoration times are subject to change based on field patrol observations and weather conditions.

Additional information, including maps with PSPS boundaries, is available at SDGE.com.

Thank you,

SDG&E Regulatory Affairs

From: SDGE EOC Regulatory Notifications <SDGEEOCRegulatoryNotifications@semprautilities.com>

Sent: Thursday, October 24, 2019 12:48 PM

Subject: SDG&E Notification: PSPS Initiated - PPS Event, October 20-26

Hello,

SDG&E has implemented additional Public Safety Power Shutoffs (PSPS) in areas of San Diego County due to Santa Ana conditions and a Red Flag Warning in effect in the region.

Please see the attached spreadsheet on PSPS-related outages as of 1245 hrs. Please note, estimated restoration times are subject to change based on field patrol observations and weather conditions.

Additional information, including maps with PSPS boundaries, is available at SDGE.com.

Thank you,

SDG&E Regulatory Affairs

From: SDGE EOC Regulatory Notifications <SDGEEOCRegulatoryNotifications@semprautilities.com>

Sent: Thursday, October 24, 2019 10:15 AM

Subject: RE: SDG&E Notification: PPS Initiated - PPS Event, October 20-26

Hello,

SDG&E has implemented additional Public Safety Power Shutoffs (PSPS) in areas of San Diego County due to Santa Ana conditions and a Red Flag Warning in effect in the region.

Please see the attached spreadsheet on PSPS-related outages as of 1015 hrs. Please note, estimated restoration times are subject to change based on field patrol observations and weather conditions.

Additional information, including maps with PSPS boundaries, is available at SDGE.com.

Thank you,

SDG&E Regulatory Affairs

From: SDGE EOC Regulatory Notifications <SDGEEOCRegulatoryNotifications@semprautilities.com>

Sent: Thursday, October 24, 2019 9:08 AM

Subject: RE: SDG&E Notification: PPS Initiated - PPS Event, October 20-26

Hello,

SDG&E has implemented additional Public Safety Power Shutoffs (PSPS) in areas of San Diego County due to Santa Ana conditions and a Red Flag Warning in effect in the region.

Please see the attached spreadsheet on PSPS-related outages as of 0900 hrs. Please note, estimated restoration times are subject to change based on field patrol observations and weather conditions.

Additional information, including maps with PSPS boundaries, is available at SDGE.com.

Thank you,

SDG&E Regulatory Affairs

From: SDGE EOC Regulatory Notifications <SDGEEOCRegulatoryNotifications@semprautilities.com>

Sent: Thursday, October 24, 2019 7:19 AM

Subject: RE: SDG&E Notification: PSPS Initiated - PSPS Event, October 20-26

Hello,

SDG&E has implemented additional Public Safety Power Shutoffs (PSPS) in areas of San Diego County due to Santa Ana conditions and a Red Flag Warning in effect in the region.

Please see the attached spreadsheet on PSPS-related outages as of 0715 hrs. Please note, estimated restoration times are subject to change based on field patrol observations and weather conditions.

Additional information, including maps with PSPS boundaries, is available at SDGE.com.

Thank you,

SDG&E Regulatory Affairs

From: SDGE EOC Regulatory Notifications <SDGEEOCRegulatoryNotifications@semprautilities.com>

Sent: Thursday, October 24, 2019 4:27 AM

Subject: SDG&E Notification: PSPS Initiated - PSPS Event, October 20-26

Good morning,

SDG&E has initiated Public Safety Power Shutoffs (PSPS) in areas of San Diego County due to Santa Ana conditions and a Red Flag Warning in effect in the region.

Please see the attached spreadsheet on PSPS-related outages as of 0415 hrs. Please note, estimated restoration times are subject to change based on field patrol observations and weather conditions.

Additional information, including maps with PSPS boundaries, is available at SDGE.com.

Thank you,

SDG&E Regulatory Affairs

From: SDGE EOC Regulatory Notifications <SDGEEOCRegulatoryNotifications@semprautilities.com>

Sent: Wednesday, October 23, 2019 8:48 PM

Subject: Corrected: SDG&E Notification: Potential PSPS Event, Oct. 20–26

Good evening,

Based on updated weather forecasts for a Santa Ana weather event and Red Flag Warning conditions expected to impact the San Diego region starting tomorrow, Thursday, October 24, SDG&E will provide advanced notification to approximately 17,701 additional customers, including 657 MBL customers, tonight. Including the notifications sent yesterday, October 22, approximately 41,465 customers, including 2,057 MBL customers, will be notified of PSPS potential impacts.

Tonight's notifications will be provided to customers in the following communities:

- Rancho Santa Fe
- San Marcos
- Poway

Additional information, including maps with PSPS boundaries, is available at SDGE.com.

We will provide an update tomorrow, Thursday, Oct. 24.

Thank you,
SDG&E Regulatory Affairs

From: SDGE EOC Regulatory Notifications <SDGEEOCRegulatoryNotifications@semprautilities.com>

Sent: Tuesday, October 22, 2019 18:19

Subject: SDG&E Notification: Potential PSPS Event, Oct. 20–26

Good evening,

SDG&E continues to monitor Santa Ana weather conditions in the San Diego area. Since our last update, the National Weather Service has upgraded the Fire Weather Watch for the region to a Red Flag Warning. The Red Flag Warning will be in effect starting at 0500 on Thursday, October 24, and continue through 1700 on Friday, October 25.

At this time SDG&E plans to provide advanced notification today, October 22, to approximately 23,944 customers—including 1,400 Medical Baseline (MBL) customers—in the following communities:

- Alpine
- Barona
- Barrett Lake
- Boulevard
- Campo
- Cuyamaca
- Descanso
- East Poway

- East Valley Center
- Julian/Shelter Valley
- Mesa Grande
- Mount Laguna
- Palomar Mountain
- Pine Valley
- Potrero
- Ramona
- Santa Ysabel
- Viejas
- Warner Springs
- Portions of Rancho Bernardo

Additional information, including maps with PSPS boundaries, is available at SDGE.com.

We will provide an update tomorrow, Wednesday, Oct. 23.

Thank you,
SDG&E Regulatory Affairs

From: SDGE EOC Regulatory Notifications <SDGEEOCRegulatoryNotifications@semprautilities.com>
Sent: Tuesday, October 22, 2019 04:04
Subject: SDG&E Notification: Potential PSPS Event, Oct. 20–26

Good morning,

SDG&E provides this courtesy update to share that we continue to monitor Santa Ana weather conditions in the San Diego region. The National Weather Service has issued a Fire Weather Watch for San Diego County mountains and valleys and Orange County inland areas from 3:00 am on Thursday, October 24, until 10:00 pm on Friday, October 25. Our EOC remains activated through the conclusion of this extended event, which is anticipated to be Saturday, October 26.

Unless there are changes requiring immediate notification, we will provide another general update later today, Tuesday, October 22.

Thank you,
SDG&E Regulatory Affairs

From: SDGE EOC Regulatory Notifications <SDGEEOCRegulatoryNotifications@semprautilities.com>
Sent: Monday, October 21, 2019 4:04 PM
Subject: RE: SDG&E Notification: Potential PSPS Event, Oct. 20–26

Good afternoon,

SDG&E provides this courtesy update to share we continue to monitor Santa Ana weather conditions in the San Diego region. The National Weather Service has issued a Fire Weather Watch for San Diego County mountains and valleys and Orange County inland areas from 3:00 am Thursday, October 24 until 10:00 pm Friday, October 25. Our EOC

remains activated through the conclusion of this extended event, which is anticipated to be Saturday, October 26.

Unless there are changes requiring immediate notification, we will provide another general update Tuesday, October 22.

Thank you,
SDG&E Regulatory Affairs

From: SDGE EOC Regulatory Notifications
Sent: Monday, October 21, 2019 3:38 AM
Subject: SDG&E Notification: Potential PSPS Event, Oct. 20–22

Good morning,

Based on updated weather forecasts, SDG&E is anticipating continuing Santa Ana weather conditions in the San Diego region through Saturday, October 26. The fire potential index (FPI) will range from elevated to extreme in areas of San Diego County through Saturday, October 26. As such, SDG&E has extended this event and its EOC will remain activated through the conclusion of the event, which is anticipated to be Saturday, October 26.

We will provide another update today, Monday, October 21.

Thank you,
SDG&E Regulatory Affairs

From: SDGE EOC Regulatory Notifications <SDGEEOCRegulatoryNotifications@semprautilities.com>
Sent: Sunday, October 20, 2019 18:05
Subject: SDG&E Notification: Potential PSPS Event, Oct. 20–22

Good evening,

SDG&E has activated its Emergency Operations Center (EOC) as of 1700. There are no changes to the potential customer impacts since yesterday's update.

There are currently no active PSPS in SDG&E's service area.

Thank you,
SDG&E Regulatory Affairs

From: SDGE EOC Regulatory Notifications <SDGEEOCRegulatoryNotifications@semprautilities.com>
Sent: Saturday, October 19, 2019 13:04
Subject: RE: SDG&E Notification: Potential PSPS Event, Oct. 20–22

Good afternoon,

Weather forecasts for weak Santa Ana conditions remain in place for SDG&E's service area, starting in the afternoon on Sunday, Oct. 20 and continuing through Tuesday, Oct. 22.

SDG&E will activate its EOC at 5 p.m. on Sunday and remain staffed through the conclusion

of the event.

Based on updated weather forecasts, 1,032 customers, including 57 MBL, will potentially be impacted by this event in the following communities: Cameron, Boulder Creek, Viejas, Crestwood, Boulevard and Valley Center East. There are no active de-energizations at this time.

We will provide another update tomorrow.

Thank you,
SDG&E Regulatory Affairs

From: SDGE EOC Regulatory Notifications
Sent: Friday, October 18, 2019 17:40
Subject: SDG&E Notification: Potential PSPS Event, Oct. 20–22

Good afternoon,

Weather forecasts for Santa Ana conditions in SDG&E's service area are trending down from yesterday's projections. Winds are still expected to begin in the late afternoon on Sunday, Oct. 20 and continue through Monday, Oct. 21.

SDG&E plans to activate its EOC at 5 p.m. on Sunday, Oct. 20, and remain staffed through the conclusion of the event.

At this time, SDG&E expects to provide advanced notification tomorrow morning to 20 customers, including 2 Medical Baseline (MBL), on a single circuit that will potentially be impacted in the Sill Hill/Boulder Creek areas.

We will provide another update midday tomorrow.

Thank you,
SDG&E Regulatory Affairs

From: Beaver, Elizabeth
Sent: Thursday, October 17, 2019 17:21
Subject: SDG&E Initial Notice: Potential PSPS Event, Oct. 20–22

Good afternoon,

Today, SDG&E initiated Public Safety Power Shutoff (PSPS) protocols based on Santa Ana weather conditions forecasted to impact San Diego County starting in the late afternoon on Sunday, October 20, 2019. SDG&E has not activated its Emergency Operations Center (EOC). SDG&E's EOC staff will remain in a monitoring and planning mode until further notice.

At this time, SDG&E expects to provide advanced notification to potentially impacted customers starting tomorrow, October 18.

Weather event details

- Santa Ana weather conditions are expected to begin in SDG&E's service area on

Sunday, Oct. 20. Winds are expected to peak in the morning on Monday, Oct. 21 and gradually decrease by Monday evening.

- Additional information including estimated start/restoration times and potentially impacted areas/communities will be provided in our next notification.
- Fire Potential Index (FPI) on Sunday–Monday expected to be extreme in portions of San Diego County
 - FPI expected to return to below extreme levels on Tuesday, Oct. 22.

Thank you,
SDG&E Regulatory Affairs

From: [SDGE EOC Regulatory Notifications](#)
To: [SDGE EOC Regulatory Notifications](#); "Anthony.Noll@cpuc.ca.gov"; [Beaver, Elizabeth](#); [Blattner, William](#); "[Charlotte Terkeurst - CPUC SED](#)"; "[Elizaveta Malashenko - CPUC SED](#)"; [Emergency Operations](#); [ESRB-8 Compliance Filings - CPUC](#); [Faber, Clay](#); "[Fadi Daye - CPUC SED](#)"; james.miller@cpuc.ca.gov; [Lansinger, William](#); "[Leslie "Lee" Palmer - CPUC SED](#)"; [Lyons, Timothy P](#); [Prusnek, Brian C](#); [Raagas, Kirstie](#); saul.gomez@cpuc.ca.gov; [Skopec, Dan](#); [Steichen, Renae M](#)
Subject: RE: SDG&E Notification: PSPS Event, October 20–November 1
Date: Wednesday, October 30, 2019 16:04:50
Attachments: [Outages_Detail_10302019_1600.xlsx](#)

Good afternoon,

SDG&E has implemented additional PSPS in areas of San Diego and Orange Counties due to strong Santa Ana winds and a Red Flag Warning in effect in the region.

Please see the attached spreadsheet for PSPS outages as of 16:00. At this time, SDG&E has implemented PSPS for 64 circuits/devices, impacting 25,621 customers, including 1,604 MBL. Please note, estimated restoration times are subject to change based on field patrol observations and weather conditions.

Additional information, including maps with PSPS boundaries, is available at SDGE.com.

Thank you,
SDG&E Regulatory Affairs

From: SDGE EOC Regulatory Notifications <SDGEEOCRegulatoryNotifications@semprautilities.com>
Sent: Wednesday, October 30, 2019 9:58 AM
Subject: RE: SDG&E Notification: PSPS Event, October 20–November 1

Good morning,

SDG&E has implemented additional PSPS in areas of San Diego and Orange Counties due to strong Santa Ana winds and a Red Flag Warning in effect in the region.

Please see the attached spreadsheet for PSPS outages as of 10:00. At this time, SDG&E has implemented PSPS for 60 circuits/devices, impacting 24,558 customers, including 1,470 MBL. Please note, estimated restoration times are subject to change based on field patrol observations and weather conditions.

Additional information, including maps with PSPS boundaries, is available at SDGE.com.

Thank you,
SDG&E Regulatory Affairs

From: SDGE EOC Regulatory Notifications
Sent: Wednesday, October 30, 2019 7:48 AM
Subject: RE: SDG&E Notification: PSPS Event, October 20–November 1

Good morning,

SDG&E has implemented additional PSPS in areas of San Diego and Orange Counties due to strong Santa Ana winds and a Red Flag Warning in effect in the region.

Please see attached spreadsheet for PSPS outages as of 07:45. At this time, SDG&E has implemented PSPS for 45 circuits/devices, impacting 16,449 customers, including 1,057 MBL. Please note, estimated restoration times are subject to change based on field patrol observations and weather conditions.

Additional information, including maps with PSPS boundaries, is available at SDGE.com.

Thank you,
SDG&E Regulatory Affairs

From: SDGE EOC Regulatory Notifications

Sent: Wednesday, October 30, 2019 5:44 AM

Subject: RE: SDG&E Notification: PSPS Event, October 20–November 1

Good morning,

SDG&E has implemented additional PSPS in areas of San Diego and Orange Counties due to strong Santa Ana winds and a Red Flag Warning in effect in the region.

Please see attached spreadsheet for PSPS outages as of 05:45. At this time, SDG&E has implemented PSPS for 25 circuits/devices, impacting 7,421 customers, including 415 MBL. Please note, estimated restoration times are subject to change based on field patrol observations and weather conditions.

Additional information, including maps with PSPS boundaries, is available at SDGE.com.

Thank you,
SDG&E Regulatory Affairs

From: SDGE EOC Regulatory Notifications

Sent: Wednesday, October 30, 2019 3:15 AM

Subject: RE: SDG&E Notification: PSPS Event, October 20–November 1

Good morning,

SDG&E has implemented additional PSPS in areas of San Diego County due to strong Santa Ana winds and a Red Flag Warning in effect in the region.

Please see attached spreadsheet for PSPS outages as of 03:15. At this time, SDG&E has implemented PSPS for 02 circuits/devices, impacting 5,712 customers, including 329 MBL. Please note, estimated restoration times are subject to change based on field patrol observations and weather conditions.

Additional information, including maps with PSPS boundaries, is available at SDGE.com.

Thank you,
SDG&E Regulatory Affairs

From: SDGE EOC Regulatory Notifications <SDGEEOCRegulatoryNotifications@semprautilities.com>

Sent: Wednesday, October 30, 2019 01:38

Subject: RE: SDG&E Notification: PSPS Event, October 20–November 1

Hello,

Please see the attached spreadsheet on PSPS-related outages as of 01:30. There are currently 124 customers impacted by PSPS, including six MBL customers. Please note, estimated restoration times are subject to change based on field patrol observations and weather conditions.

Additional information, including maps with PSPS boundaries, is available at SDGE.com.

Thank you,
SDG&E Regulatory Affairs

From: SDGE EOC Regulatory Notifications <SDGEEOCRegulatoryNotifications@semprautilities.com>

Sent: Tuesday, October 29, 2019 23:27

Subject: RE: SDG&E Notification: PSPS Event, October 20–November 1

Good evening,

SDG&E has initiated Public Safety Power Shutoffs (PSPS) in areas of San Diego County due to Santa Ana conditions and a Red Flag Warning in effect in the region.

Please see the attached spreadsheet on PSPS-related outages as of 23:25 hrs. There are currently 21 customers, including 2 MBL customers, impacted in the communities of Julian and Descanso. Please note, estimated restoration times are subject to change based on field patrol observations and weather conditions.

Additional information, including maps with PSPS boundaries, is available at SDGE.com.

Thank you,
SDG&E Regulatory Affairs

From: SDGE EOC Regulatory Notifications <SDGEEOCRegulatoryNotifications@semprautilities.com>

Sent: Tuesday, October 29, 2019 14:43

Subject: RE: *Corrected* SDG&E Notification: PSPS Event, October 20–November 1

Good afternoon,

SDG&E's EOC remains activated for Santa Ana winds and Red Flag Warning weather conditions in San Diego and Orange counties. The National Weather Service (NWS) has issued two Red Flag Warnings (RFW) for portions of SDG&E's service area:

- October 30, 0500–2300: Coastal Orange County

- October 29–31, 2300–1800: Inland areas of San Diego and Orange counties

Based on updated forecasts, SDG&E has expanded the list of potentially impacted communities for this event to include the following:

- Elfin Forest
- Hodges Dam
- Olivenhain

SDG&E will notify approximately 17,749 additional customers, including 231 MBL customers today, October 29. Including the notifications sent yesterday, October 28, approximately 50,663 customers, including 2,129 MBL customers, will be notified of potential PSPS impacts.

Additional information, including maps with PSPS boundaries, is available at SDGE.com.

Thank you,
SDG&E Regulatory Affairs

From: SDGE EOC Regulatory Notifications <SDGEEOCRegulatoryNotifications@semprautilities.com>

Sent: Monday, October 28, 2019 14:41

Subject: RE: SDG&E Notification: PSPS Event, October 20–November 1

Good afternoon,

SDG&E's EOC remains activated in anticipation of Santa Ana conditions and a Fire Weather Watch issued by the National Weather Service (NWS), which will be in effect from Tuesday, Oct. 29 at 2300 through Thursday, Oct. 31 at 1800. The NWS may declare a Red Flag Warning for this event.

Based on current forecasts, SDG&E expects the strongest winds of the event in the final hours of Tuesday night into the morning hours of Wednesday, Oct. 30. Gusts in the most wind-prone areas of San Diego County are anticipated to reach 65 mph with humidity in these areas expected to be as low as 5%.

At this time, we expect to provide advance notification today, Monday Oct. 28, to approximately 32,941 customers, including 1,898 MBL customers, in the following communities:

- Alpine
- Boulevard
- Campo
- Descanso
- Dulzura
- El Cajon
- Encinitas
- Escondido
- Jacumba
- Jamul
- Julian
- Lakeside

Mount Laguna

- Pala
- Palomar Mountain
- Pauma Valley
- Pine Valley
- Potrero
- Poway
- Ramona
- Ranchita
- Rancho Santa Fe
- San Clemente
- San Juan Capistrano
- Santa Ysabel
- Valley Center
- Warner Springs

Additional information, including maps with PSPS boundaries, is available at SDGE.com.

Thank you,
SDG&E Regulatory Affairs

From: SDGE EOC Regulatory Notifications <SDGEEOCRegulatoryNotifications@semprautilities.com>

Sent: Sunday, October 27, 2019 13:30

Subject: RE: SDG&E Notification: PSPS Event, October 20-November 1

Good afternoon,

SDG&E's Emergency Operations Center remains activated to monitor continuing fire weather conditions in the San Diego region, which are now anticipated to last through Friday, November 1. This event began on October 20, 2019. There are currently no customers impacted by PSPS.

Based on updated forecasts, conditions on Monday may not be as severe as initially expected, however our EOC will remain activated to monitor conditions. Weather conditions are expected to be more severe starting Wednesday, October 30, with the potential for the National Weather Service to declare a Red Flag Warning.

We will provide additional information, including estimated customer impacts and a list of potentially impacted communities tomorrow, Monday, October 28.

Thank you,
SDG&E Regulatory Affairs

From: SDGE EOC Regulatory Notifications <SDGEEOCRegulatoryNotifications@semprautilities.com>

Sent: Saturday, October 26, 2019 17:46

Subject: SDG&E Notification: Restoration Efforts in Progress - PSPS Event, October 20-29 - Service Restored

Good Evening,

SDG&E has restored service to all customers impacted by this PSPS event as of 17:35.

SDG&E's Emergency Operations Center remains activated in anticipation of fire weather conditions for Monday, October 28, which is expected to be a limited impact event. In addition, forecasts indicate a stronger extreme fire weather event for the middle of the coming week (Wednesday through Friday, October 30 – November 1). As these forecasts become better defined, we will continue to provide status communications. The next status update is expected Monday, October 28.

Thank you,
SDG&E Regulatory Affairs

From: SDGE EOC Regulatory Notifications
Sent: Saturday, October 26, 2019 11:55 AM
Subject: SDG&E Notification: Restoration Efforts in Progress - PSPS Event, October 20-26

Good morning,

SDG&E continues restoration efforts for customers impacted by this PSPS event.

We will continue to provide notifications once per operating period (12 hours) until restoration is complete, unless additional PSPS occur. Please see attached for the current status of de-energizations. As of 11:45, there are 3,550 customers impacted by PSPS, including 156 MBL customers.

Thank you,
SDG&E Regulatory Affairs

From: SDGE EOC Regulatory Notifications
Sent: Saturday, October 26, 2019 12:50 AM
Subject: RE: SDG&E Notification: Restoration Efforts in Progress - PSPS Event, October 20-26

Good morning,

SDG&E continues restoration efforts for customers impacted by this PSPS event.

We will continue to provide notifications once per operating period (12 hours) until restoration is complete, unless additional PSPS occur. Please see attached for the current status of de-energizations. As of 00:45, there are 7,453 customers impacted by PSPS, including 324 MBL customers.

Thank you,
SDG&E Regulatory Affairs

From: SDGE EOC Regulatory Notifications <SDGEEOCRegulatoryNotifications@semprautilities.com>
Sent: Friday, October 25, 2019 13:09
Subject: FW: PSPS Event—Re-Energization in progress (Courtesy update; once per OP)

Please see below for the most recent update from SDG&E. We are resending to those who we received bouncebacks from on the original notice.

**Thank you,
SDG&E Regulatory Affairs**

From: SDGE EOC Regulatory Notifications <SDGEEOCRegulatoryNotifications@semprautilities.com>
Sent: Friday, October 25, 2019 12:59
Subject: PSPS Event—Re-Energization in progress (Courtesy update; once per OP)

Good afternoon,

SDG&E continues restoration efforts for customers impacted by this PSPS event.

We are currently starting to patrol transmission circuit 625 for potential re-energization which serves the Descanso community. We will send additional communications as customers are in fact re-energized.

**Thank you,
SDG&E Regulatory Affairs**

From: SDGE EOC Regulatory Notifications <SDGEEOCRegulatoryNotifications@semprautilities.com>
Sent: Friday, October 25, 2019 11:23
Subject: RE: SDG&E Notification: PSPS Initiated - PSPS Event, October 20-26

Hello,

SDG&E has implemented additional Public Safety Power Shutoffs (PSPS) in areas of San Diego County due to Santa Ana conditions and a Red Flag Warning in effect in the region.

Please see the attached spreadsheet on PSPS-related outages as of 1100 hrs. At this time, SDG&E has implemented PSPS for 56 circuits/devices, impacting 19,588 customers, including 1,462 MBL customers. Please note, estimated restoration times are subject to change based on field patrol observations and weather conditions.

Additionally, SDG&E has started the re-energization process for customers impacted by the PSPS event.

Additional information, including maps with PSPS boundaries, is available at SDGE.com.

Thank you,

SDG&E Regulatory Affairs

From: SDGE EOC Regulatory Notifications <SDGEEOCRegulatoryNotifications@semprautilities.com>

Sent: Friday, October 25, 2019 9:10 AM

Subject: RE: SDG&E Notification: PSPS Initiated - PSPS Event, October 20-26

Hello,

SDG&E has implemented additional Public Safety Power Shutoffs (PSPS) in areas of San Diego County due to Santa Ana conditions and a Red Flag Warning in effect in the region.

Please see the attached spreadsheet on PSPS-related outages as of 0900 hrs. At this time, SDG&E has implemented PSPS for 55 circuits/devices, impacting 19,252 customers, including 1,440 MBL customers. Please note, estimated restoration times are subject to change based on field patrol observations and weather conditions.

Additional information, including maps with PSPS boundaries, is available at SDGE.com.

Thank you,

SDG&E Regulatory Affairs

From: SDGE EOC Regulatory Notifications <SDGEEOCRegulatoryNotifications@semprautilities.com>

Sent: Friday, October 25, 2019 7:21 AM

Subject: RE: SDG&E Notification: PSPS Initiated - PSPS Event, October 20-26

Hello,

SDG&E has implemented additional Public Safety Power Shutoffs (PSPS) in areas of San Diego County due to Santa Ana conditions and a Red Flag Warning in effect in the region.

Please see the attached spreadsheet on PSPS-related outages as of 0700 hrs. Please note, estimated restoration times are subject to change based on field patrol observations and weather conditions.

Additional information, including maps with PSPS boundaries, is available at SDGE.com.

Thank you,

SDG&E Regulatory Affairs

From: SDGE EOC Regulatory Notifications <SDGEEOCRegulatoryNotifications@semprautilities.com>
Sent: Friday, October 25, 2019 4:01 AM
Subject: RE: SDG&E Notification: PSPS Initiated - PSPS Event, October 20-26

Hello,

SDG&E has implemented additional Public Safety Power Shutoffs (PSPS) in areas of San Diego County due to Santa Ana conditions and a Red Flag Warning in effect in the region.

Please see the attached spreadsheet on PSPS-related outages as of 0400 hrs. Please note, estimated restoration times are subject to change based on field patrol observations and weather conditions.

Additional information, including maps with PSPS boundaries, is available at SDGE.com.

Thank you,

SDG&E Regulatory Affairs

From: SDGE EOC Regulatory Notifications <SDGEEOCRegulatoryNotifications@semprautilities.com>
Sent: Friday, October 25, 2019 2:04 AM
Subject: RE: SDG&E Notification: PSPS Initiated - PSPS Event, October 20-26

Hello,

SDG&E has implemented additional Public Safety Power Shutoffs (PSPS) in areas of San Diego County due to Santa Ana conditions and a Red Flag Warning in effect in the region.

Please see the attached spreadsheet on PSPS-related outages as of 0200 hrs. Please note, estimated restoration times are subject to change based on field patrol observations and weather conditions.

Additional information, including maps with PSPS boundaries, is available at SDGE.com.

Thank you,

SDG&E Regulatory Affairs

From: SDGE EOC Regulatory Notifications <SDGEEOCRegulatoryNotifications@semprautilities.com>
Sent: Friday, October 25, 2019 12:12 AM
Subject: RE: SDG&E Notification: PSPS Initiated - PSPS Event, October 20-26

Hello,

SDG&E has implemented additional Public Safety Power Shutoffs (PSPS) in areas of San Diego County due to Santa Ana conditions and a Red Flag Warning in effect in the region.

Please see the attached spreadsheet on PSPS-related outages as of 2400 hrs. Please note, estimated restoration times are subject to change based on field patrol observations and weather conditions.

Additional information, including maps with PSPS boundaries, is available at SDGE.com.

Thank you,

SDG&E Regulatory Affairs

From: SDGE EOC Regulatory Notifications <SDGEEOCRegulatoryNotifications@semprautilities.com>

Sent: Thursday, October 24, 2019 11:04 PM

Subject: RE: SDG&E Notification: PSPS Initiated - PSPS Event, October 20-26

Hello,

SDG&E has implemented additional Public Safety Power Shutoffs (PSPS) in areas of San Diego County due to Santa Ana conditions and a Red Flag Warning in effect in the region.

Please see the attached spreadsheet on PSPS-related outages as of 2300 hrs. Please note, estimated restoration times are subject to change based on field patrol observations and weather conditions.

Additional information, including maps with PSPS boundaries, is available at SDGE.com.

Thank you,

SDG&E Regulatory Affairs

From: SDGE EOC Regulatory Notifications <SDGEEOCRegulatoryNotifications@semprautilities.com>

Sent: Thursday, October 24, 2019 9:06 PM

Subject: SDG&E Notification: PSPS Initiated - PSPS Event, October 20-26

Hello,

SDG&E has implemented additional Public Safety Power Shutoffs (PSPS) in areas of San Diego County due to Santa Ana conditions and a Red Flag Warning in effect in the region.

Please see the attached spreadsheet on PSPS-related outages as of 2100 hrs. Please note, estimated restoration times are subject to change based on field patrol observations and weather conditions.

Additional information, including maps with PSPS boundaries, is available at SDGE.com.

Thank you,

SDG&E Regulatory Affairs

From: SDGE EOC Regulatory Notifications <SDGEEOCRegulatoryNotifications@semprautilities.com>

Sent: Thursday, October 24, 2019 2:08 PM

Subject: SDG&E Notification: PSPS Initiated - PSPS Event, October 20-26

Hello,

SDG&E has implemented additional Public Safety Power Shutoffs (PSPS) in areas of San Diego County due to Santa Ana conditions and a Red Flag Warning in effect in the region.

Please see the attached spreadsheet on PSPS-related outages as of 1400 hrs. Please note, estimated restoration times are subject to change based on field patrol observations and weather conditions.

Additional information, including maps with PSPS boundaries, is available at SDGE.com.

Thank you,

SDG&E Regulatory Affairs

From: SDGE EOC Regulatory Notifications <SDGEEOCRegulatoryNotifications@semprautilities.com>

Sent: Thursday, October 24, 2019 12:48 PM

Subject: SDG&E Notification: PSPS Initiated - PSPS Event, October 20-26

Hello,

SDG&E has implemented additional Public Safety Power Shutoffs (PSPS) in areas of San Diego County due to Santa Ana conditions and a Red Flag Warning in effect in the region.

Please see the attached spreadsheet on PSPS-related outages as of 1245 hrs. Please note, estimated restoration times are subject to change based on field patrol observations and weather conditions.

Additional information, including maps with PSPS boundaries, is available at SDGE.com.

Thank you,

SDG&E Regulatory Affairs

From: SDGE EOC Regulatory Notifications <SDGEEOCRegulatoryNotifications@semprautilities.com>
Sent: Thursday, October 24, 2019 10:15 AM
Subject: RE: SDG&E Notification: PSPS Initiated - PPS Event, October 20-26

Hello,

SDG&E has implemented additional Public Safety Power Shutoffs (PSPS) in areas of San Diego County due to Santa Ana conditions and a Red Flag Warning in effect in the region.

Please see the attached spreadsheet on PSPS-related outages as of 1015 hrs. Please note, estimated restoration times are subject to change based on field patrol observations and weather conditions.

Additional information, including maps with PSPS boundaries, is available at SDGE.com.

Thank you,

SDG&E Regulatory Affairs

From: SDGE EOC Regulatory Notifications <SDGEEOCRegulatoryNotifications@semprautilities.com>
Sent: Thursday, October 24, 2019 9:08 AM
Subject: RE: SDG&E Notification: PPS Initiated - PPS Event, October 20-26

Hello,

SDG&E has implemented additional Public Safety Power Shutoffs (PSPS) in areas of San Diego County due to Santa Ana conditions and a Red Flag Warning in effect in the region.

Please see the attached spreadsheet on PSPS-related outages as of 0900 hrs. Please note, estimated restoration times are subject to change based on field patrol observations and weather conditions.

Additional information, including maps with PSPS boundaries, is available at SDGE.com.

Thank you,

SDG&E Regulatory Affairs

From: SDGE EOC Regulatory Notifications <SDGEEOCRegulatoryNotifications@semprautilities.com>
Sent: Thursday, October 24, 2019 7:19 AM
Subject: RE: SDG&E Notification: PPS Initiated - PPS Event, October 20-26

Hello,

SDG&E has implemented additional Public Safety Power Shutoffs (PSPS) in areas of San Diego County due to Santa Ana conditions and a Red Flag Warning in effect in the region.

Please see the attached spreadsheet on PSPS-related outages as of 0715 hrs. Please note, estimated restoration times are subject to change based on field patrol observations and weather conditions.

Additional information, including maps with PSPS boundaries, is available at SDGE.com.

Thank you,

SDG&E Regulatory Affairs

From: SDGE EOC Regulatory Notifications <SDGEEOCRegulatoryNotifications@semprautilities.com>

Sent: Thursday, October 24, 2019 4:27 AM

Subject: SDG&E Notification: PSPS Initiated - PSPS Event, October 20-26

Good morning,

SDG&E has initiated Public Safety Power Shutoffs (PSPS) in areas of San Diego County due to Santa Ana conditions and a Red Flag Warning in effect in the region.

Please see the attached spreadsheet on PSPS-related outages as of 0415 hrs. Please note, estimated restoration times are subject to change based on field patrol observations and weather conditions.

Additional information, including maps with PSPS boundaries, is available at SDGE.com.

Thank you,

SDG&E Regulatory Affairs

From: SDGE EOC Regulatory Notifications <SDGEEOCRegulatoryNotifications@semprautilities.com>

Sent: Wednesday, October 23, 2019 8:48 PM

Subject: Corrected: SDG&E Notification: Potential PSPS Event, Oct. 20–26

Good evening,

Based on updated weather forecasts for a Santa Ana weather event and Red Flag Warning conditions expected to impact the San Diego region starting tomorrow, Thursday, October 24, SDG&E will provide advanced notification to approximately 17,701 additional customers, including 657 MBL customers, tonight. Including the notifications sent yesterday, October 22, approximately 41,465 customers, including 2,057 MBL customers, will be notified of PSPS potential impacts.

Tonight's notifications will be provided to customers in the following communities:

- **Rancho Santa Fe**
- **San Marcos**
- **Poway**

Additional information, including maps with PSPS boundaries, is available at SDGE.com.

We will provide an update tomorrow, Thursday, Oct. 24.

Thank you,
SDG&E Regulatory Affairs

From: SDGE EOC Regulatory Notifications <SDGEEOCRegulatoryNotifications@semprautilities.com>

Sent: Tuesday, October 22, 2019 18:19

Subject: SDG&E Notification: Potential PSPS Event, Oct. 20–26

Good evening,

SDG&E continues to monitor Santa Ana weather conditions in the San Diego area. Since our last update, the National Weather Service has upgraded the Fire Weather Watch for the region to a Red Flag Warning. The Red Flag Warning will be in effect starting at 0500 on Thursday, October 24, and continue through 1700 on Friday, October 25.

At this time SDG&E plans to provide advanced notification today, October 22, to approximately 23,944 customers—including 1,400 Medical Baseline (MBL) customers—in the following communities:

- Alpine
- Barona
- Barrett Lake
- Boulevard
- Campo
- Cuyamaca
- Descanso
- East Poway
- East Valley Center
- Julian/Shelter Valley
- Mesa Grande
- Mount Laguna
- Palomar Mountain
- Pine Valley
- Potrero
- Ramona
- Santa Ysabel
- Viejas
- Warner Springs
- Portions of Rancho Bernardo

Additional information, including maps with PSPS boundaries, is available at SDGE.com.

We will provide an update tomorrow, Wednesday, Oct. 23.

Thank you,
SDG&E Regulatory Affairs

From: SDGE EOC Regulatory Notifications <SDGEEOCRegulatoryNotifications@semprautilities.com>
Sent: Tuesday, October 22, 2019 04:04
Subject: SDG&E Notification: Potential PSPS Event, Oct. 20–26

Good morning,

SDG&E provides this courtesy update to share that we continue to monitor Santa Ana weather conditions in the San Diego region. The National Weather Service has issued a Fire Weather Watch for San Diego County mountains and valleys and Orange County inland areas from 3:00 am on Thursday, October 24, until 10:00 pm on Friday, October 25. Our EOC remains activated through the conclusion of this extended event, which is anticipated to be Saturday, October 26.

Unless there are changes requiring immediate notification, we will provide another general update later today, Tuesday, October 22.

Thank you,
SDG&E Regulatory Affairs

From: SDGE EOC Regulatory Notifications <SDGEEOCRegulatoryNotifications@semprautilities.com>
Sent: Monday, October 21, 2019 4:04 PM
Subject: RE: SDG&E Notification: Potential PSPS Event, Oct. 20–26

Good afternoon,

SDG&E provides this courtesy update to share we continue to monitor Santa Ana weather conditions in the San Diego region. The National Weather Service has issued a Fire Weather Watch for San Diego County mountains and valleys and Orange County inland areas from 3:00 am Thursday, October 24 until 10:00 pm Friday, October 25. Our EOC remains activated through the conclusion of this extended event, which is anticipated to be Saturday, October 26.

Unless there are changes requiring immediate notification, we will provide another general update Tuesday, October 22.

Thank you,
SDG&E Regulatory Affairs

From: SDGE EOC Regulatory Notifications
Sent: Monday, October 21, 2019 3:38 AM
Subject: SDG&E Notification: Potential PSPS Event, Oct. 20–22

Good morning,

Based on updated weather forecasts, SDG&E is anticipating continuing Santa Ana weather conditions in the San Diego region through Saturday, October 26. The fire potential index (FPI) will range from elevated to extreme in areas of San Diego County through Saturday, October 26. As such, SDG&E has extended this event and its EOC will remain activated through the conclusion of the event, which is anticipated to be Saturday, October 26.

We will provide another update today, Monday, October 21.

Thank you,
SDG&E Regulatory Affairs

From: SDGE EOC Regulatory Notifications <SDGEEOCRegulatoryNotifications@semprautilities.com>
Sent: Sunday, October 20, 2019 18:05
Subject: SDG&E Notification: Potential PSPS Event, Oct. 20–22

Good evening,

SDG&E has activated its Emergency Operations Center (EOC) as of 1700. There are no changes to the potential customer impacts since yesterday's update.

There are currently no active PSPS in SDG&E's service area.

Thank you,
SDG&E Regulatory Affairs

From: SDGE EOC Regulatory Notifications <SDGEEOCRegulatoryNotifications@semprautilities.com>
Sent: Saturday, October 19, 2019 13:04
Subject: RE: SDG&E Notification: Potential PSPS Event, Oct. 20–22

Good afternoon,

Weather forecasts for weak Santa Ana conditions remain in place for SDG&E's service area, starting in the afternoon on Sunday, Oct. 20 and continuing through Tuesday, Oct. 22.

SDG&E will activate its EOC at 5 p.m. on Sunday and remain staffed through the conclusion of the event.

Based on updated weather forecasts, 1,032 customers, including 57 MBL, will potentially be impacted by this event in the following communities: Cameron, Boulder Creek, Viejas, Crestwood, Boulevard and Valley Center East. There are no active de-energizations at this time.

We will provide another update tomorrow.

Thank you,
SDG&E Regulatory Affairs

From: SDGE EOC Regulatory Notifications
Sent: Friday, October 18, 2019 17:40
Subject: SDG&E Notification: Potential PSPS Event, Oct. 20–22

Good afternoon,

Weather forecasts for Santa Ana conditions in SDG&E's service area are trending down from yesterday's projections. Winds are still expected to begin in the late afternoon on

Sunday, Oct. 20 and continue through Monday, Oct. 21.

SDG&E plans to activate its EOC at 5 p.m. on Sunday, Oct. 20, and remain staffed through the conclusion of the event.

At this time, SDG&E expects to provide advanced notification tomorrow morning to 20 customers, including 2 Medical Baseline (MBL), on a single circuit that will potentially be impacted in the Sill Hill/Boulder Creek areas.

We will provide another update midday tomorrow.

Thank you,
SDG&E Regulatory Affairs

From: Beaver, Elizabeth

Sent: Thursday, October 17, 2019 17:21

Subject: SDG&E Initial Notice: Potential PSPS Event, Oct. 20–22

Good afternoon,

Today, SDG&E initiated Public Safety Power Shutoff (PSPS) protocols based on Santa Ana weather conditions forecasted to impact San Diego County starting in the late afternoon on Sunday, October 20, 2019. SDG&E has not activated its Emergency Operations Center (EOC). SDG&E's EOC staff will remain in a monitoring and planning mode until further notice.

At this time, SDG&E expects to provide advanced notification to potentially impacted customers starting tomorrow, October 18.

Weather event details

- Santa Ana weather conditions are expected to begin in SDG&E's service area on Sunday, Oct. 20. Winds are expected to peak in the morning on Monday, Oct. 21 and gradually decrease by Monday evening.
- Additional information including estimated start/restoration times and potentially impacted areas/communities will be provided in our next notification.
- Fire Potential Index (FPI) on Sunday–Monday expected to be extreme in portions of San Diego County
 - FPI expected to return to below extreme levels on Tuesday, Oct. 22.

Thank you,
SDG&E Regulatory Affairs

From: [SDGE EOC Regulatory Notifications](#)
To: [SDGE EOC Regulatory Notifications](#); "[Anthony.Noll@cpuc.ca.gov](#)"; [Beaver, Elizabeth](#); [Blattner, William](#); "[Charlotte Terkeurst - CPUC SED](#)"; "[Elizaveta Malashenko - CPUC SED](#)"; [Emergency Operations](#); [ESRB-8 Compliance Filings - CPUC](#); [Faber, Clay](#); "[Fadi Daye - CPUC SED](#)"; [james.miller@cpuc.ca.gov](#); [Lansinger, William](#); "[Leslie "Lee" Palmer - CPUC SED](#)"; [Lyons, Timothy P](#); [Prusnek, Brian C](#); [Raagas, Kirstie](#); [saul.gomez@cpuc.ca.gov](#); [Skopec, Dan](#); [Steichen, Renae M](#)
Cc: [Weizman, Danielle](#)
Subject: SDG&E Notification: PSPS Event, October 20–November 1
Date: Thursday, October 31, 2019 06:16:12
Attachments: [Outages Detail 10312019_0600.xlsx](#)

Good morning,

SDG&E continues to monitor Santa Ana weather conditions in the San Diego region. The EOC will remain activated through the conclusion of the event, which is anticipated to be Friday, November 1. SDG&E also continues the re-energization process for customers impacted by the PSPS event.

Please see the attached spreadsheet for PSPS-related outages as of 0600 hrs. There are currently 20,336 customers impacted by PSPS, including 1,174 medical baseline customers. Please note that estimated restoration times are subject to change based on field patrol observations and weather conditions.

Real-time outage updates are available at [SDGE.com](#).

Thank you,
SDG&E Regulatory Affairs

From: SDGE EOC Regulatory Notifications <SDGEEOCRegulatoryNotifications@semprautilities.com>
Sent: Wednesday, October 30, 2019 4:05 PM
To: SDGE EOC Regulatory Notifications <SDGEEOCRegulatoryNotifications@semprautilities.com>; 'Anthony.Noll@cpuc.ca.gov'; Beaver, Elizabeth <EBeaver@sdge.com>; Blattner, William <WBlattner@semprautilities.com>; 'Charlotte Terkeurst - CPUC SED' <charlotte.terkeurst@cpuc.ca.gov>; 'Elizaveta Malashenko - CPUC SED' <Elizaveta.malashenko@cpuc.ca.gov>; Emergency Operations <EmergencyOperations@semprautilities.com>; ESRB-8 Compliance Filings - CPUC <ESRB_ComplianceFilings@cpuc.ca.gov>; Faber, Clay <CFaber@sdge.com>; 'Fadi Daye - CPUC SED' <fadi.daye@cpuc.ca.gov>; james.miller@cpuc.ca.gov; [Lansinger, William](mailto:Lansinger@sempra.com) <WLansinger@sempra.com>; 'Leslie "Lee" Palmer - CPUC SED' <leslie.palmer@cpuc.ca.gov>; Lyons, Timothy P <TLyons@sdge.com>; Prusnek, Brian C <BPrusnek@semprautilities.com>; Raagas, Kirstie <KRagas@sdge.com>; saul.gomez@cpuc.ca.gov; [Skopec, Dan](mailto:DSkopec@sdge.com) <DSkopec@sdge.com>; [Steichen, Renae M](mailto:RSteichen@semprautilities.com) <RSteichen@semprautilities.com>
Subject: RE: SDG&E Notification: PSPS Event, October 20–November 1

Good afternoon,

SDG&E has implemented additional PSPS in areas of San Diego and Orange Counties due to strong Santa Ana winds and a Red Flag Warning in effect in the region.

Please see the attached spreadsheet for PSPS outages as of 16:00. At this time, SDG&E has

implemented PSPS for 64 circuits/devices, impacting 25,621 customers, including 1,604 MBL. Please note, estimated restoration times are subject to change based on field patrol observations and weather conditions.

Additional information, including maps with PSPS boundaries, is available at SDGE.com.

Thank you,
SDG&E Regulatory Affairs

From: SDGE EOC Regulatory Notifications <SDGEEOCRegulatoryNotifications@semprautilities.com>

Sent: Wednesday, October 30, 2019 9:58 AM

Subject: RE: SDG&E Notification: PSPS Event, October 20–November 1

Good morning,

SDG&E has implemented additional PSPS in areas of San Diego and Orange Counties due to strong Santa Ana winds and a Red Flag Warning in effect in the region.

Please see the attached spreadsheet for PSPS outages as of 10:00. At this time, SDG&E has implemented PSPS for 60 circuits/devices, impacting 24,558 customers, including 1,470 MBL. Please note, estimated restoration times are subject to change based on field patrol observations and weather conditions.

Additional information, including maps with PSPS boundaries, is available at SDGE.com.

Thank you,
SDG&E Regulatory Affairs

From: SDGE EOC Regulatory Notifications

Sent: Wednesday, October 30, 2019 7:48 AM

Subject: RE: SDG&E Notification: PSPS Event, October 20–November 1

Good morning,

SDG&E has implemented additional PSPS in areas of San Diego and Orange Counties due to strong Santa Ana winds and a Red Flag Warning in effect in the region.

Please see attached spreadsheet for PSPS outages as of 07:45. At this time, SDG&E has implemented PSPS for 45 circuits/devices, impacting 16,449 customers, including 1,057 MBL. Please note, estimated restoration times are subject to change based on field patrol observations and weather conditions.

Additional information, including maps with PSPS boundaries, is available at SDGE.com.

Thank you,
SDG&E Regulatory Affairs

From: SDGE EOC Regulatory Notifications
Sent: Wednesday, October 30, 2019 5:44 AM
Subject: RE: SDG&E Notification: PSPS Event, October 20–November 1

Good morning,

SDG&E has implemented additional PSPS in areas of San Diego and Orange Counties due to strong Santa Ana winds and a Red Flag Warning in effect in the region.

Please see attached spreadsheet for PSPS outages as of 05:45. At this time, SDG&E has implemented PSPS for 25 circuits/devices, impacting 7,421 customers, including 415 MBL. Please note, estimated restoration times are subject to change based on field patrol observations and weather conditions.

Additional information, including maps with PSPS boundaries, is available at SDGE.com.

Thank you,
SDG&E Regulatory Affairs

From: SDGE EOC Regulatory Notifications
Sent: Wednesday, October 30, 2019 3:15 AM
Subject: RE: SDG&E Notification: PSPS Event, October 20–November 1

Good morning,

SDG&E has implemented additional PSPS in areas of San Diego County due to strong Santa Ana winds and a Red Flag Warning in effect in the region.

Please see attached spreadsheet for PSPS outages as of 03:15. At this time, SDG&E has implemented PSPS for 02 circuits/devices, impacting 5,712 customers, including 329 MBL. Please note, estimated restoration times are subject to change based on field patrol observations and weather conditions.

Additional information, including maps with PSPS boundaries, is available at SDGE.com.

Thank you,
SDG&E Regulatory Affairs

From: SDGE EOC Regulatory Notifications <SDGEEOCRegulatoryNotifications@semprautilities.com>
Sent: Wednesday, October 30, 2019 01:38
Subject: RE: SDG&E Notification: PSPS Event, October 20–November 1

Hello,

Please see the attached spreadsheet on PSPS-related outages as of 01:30. There are currently 124 customers impacted by PSPS, including six MBL customers. Please note, estimated restoration times are subject to change based on field patrol observations and weather conditions.

Additional information, including maps with PSPS boundaries, is available at SDGE.com.

Thank you,
SDG&E Regulatory Affairs

From: SDGE EOC Regulatory Notifications <SDGEEOCRegulatoryNotifications@semprautilities.com>

Sent: Tuesday, October 29, 2019 23:27

Subject: RE: SDG&E Notification: PSPS Event, October 20–November 1

Good evening,

SDG&E has initiated Public Safety Power Shutoffs (PSPS) in areas of San Diego County due to Santa Ana conditions and a Red Flag Warning in effect in the region.

Please see the attached spreadsheet on PSPS-related outages as of 23:25 hrs. There are currently 21 customers, including 2 MBL customers, impacted in the communities of Julian and Descanso. Please note, estimated restoration times are subject to change based on field patrol observations and weather conditions.

Additional information, including maps with PSPS boundaries, is available at SDGE.com.

Thank you,
SDG&E Regulatory Affairs

From: SDGE EOC Regulatory Notifications <SDGEEOCRegulatoryNotifications@semprautilities.com>

Sent: Tuesday, October 29, 2019 14:43

Subject: RE: *Corrected* SDG&E Notification: PSPS Event, October 20–November 1

Good afternoon,

SDG&E's EOC remains activated for Santa Ana winds and Red Flag Warning weather conditions in San Diego and Orange counties. The National Weather Service (NWS) has issued two Red Flag Warnings (RFW) for portions of SDG&E's service area:

- October 30, 0500–2300: Coastal Orange County
- October 29–31, 2300–1800: Inland areas of San Diego and Orange counties

Based on updated forecasts, SDG&E has expanded the list of potentially impacted communities for this event to include the following:

- Elfin Forest
- Hodges Dam
- Olivenhain

SDG&E will notify approximately 17,749 additional customers, including 231 MBL customers today, October 29. Including the notifications sent yesterday, October 28, approximately 50,663 customers, including 2,129 MBL customers, will be notified of potential PSPS impacts.

Additional information, including maps with PSPS boundaries, is available at SDGE.com.

Thank you,
SDG&E Regulatory Affairs

From: SDGE EOC Regulatory Notifications <SDGFEOCRegulatoryNotifications@semprautilities.com>

Sent: Monday, October 28, 2019 14:41

Subject: RE: SDG&E Notification: PSPS Event, October 20–November 1

Good afternoon,

SDG&E's EOC remains activated in anticipation of Santa Ana conditions and a Fire Weather Watch issued by the National Weather Service (NWS), which will be in effect from Tuesday, Oct. 29 at 2300 through Thursday, Oct. 31 at 1800. The NWS may declare a Red Flag Warning for this event.

Based on current forecasts, SDG&E expects the strongest winds of the event in the final hours of Tuesday night into the morning hours of Wednesday, Oct. 30. Gusts in the most wind-prone areas of San Diego County are anticipated to reach 65 mph with humidity in these areas expected to be as low as 5%.

At this time, we expect to provide advance notification today, Monday Oct. 28, to approximately 32,941 customers, including 1,898 MBL customers, in the following communities:

- Alpine
- Boulevard
- Campo
- Descanso
- Dulzura
- El Cajon
- Encinitas
- Escondido
- Jacumba
- Jamul
- Julian
- Lakeside
- Mount Laguna
- Pala
- Palomar Mountain
- Pauma Valley
- Pine Valley
- Potrero
- Poway
- Ramona
- Ranchita
- Rancho Santa Fe
- San Clemente
- San Juan Capistrano
- Santa Ysabel
- Valley Center

- Warner Springs

Additional information, including maps with PSPS boundaries, is available at SDGE.com.

Thank you,
SDG&E Regulatory Affairs

From: SDGE EOC Regulatory Notifications <SDGEEOCRegulatoryNotifications@semprautilities.com>

Sent: Sunday, October 27, 2019 13:30

Subject: RE: SDG&E Notification: PSPS Event, October 20-November 1

Good afternoon,

SDG&E's Emergency Operations Center remains activated to monitor continuing fire weather conditions in the San Diego region, which are now anticipated to last through Friday, November 1. This event began on October 20, 2019. There are currently no customers impacted by PSPS.

Based on updated forecasts, conditions on Monday may not be as severe as initially expected, however our EOC will remain activated to monitor conditions. Weather conditions are expected to be more severe starting Wednesday, October 30, with the potential for the National Weather Service to declare a Red Flag Warning.

We will provide additional information, including estimated customer impacts and a list of potentially impacted communities tomorrow, Monday, October 28.

Thank you,
SDG&E Regulatory Affairs

From: SDGE EOC Regulatory Notifications <SDGEEOCRegulatoryNotifications@semprautilities.com>

Sent: Saturday, October 26, 2019 17:46

Subject: SDG&E Notification: Restoration Efforts in Progress - PSPS Event, October 20-29 - Service Restored

Good Evening,

SDG&E has restored service to all customers impacted by this PSPS event as of 17:35.

SDG&E's Emergency Operations Center remains activated in anticipation of fire weather conditions for Monday, October 28, which is expected to be a limited impact event. In addition, forecasts indicate a stronger extreme fire weather event for the middle of the coming week (Wednesday through Friday, October 30 – November 1). As these forecasts become better defined, we will continue to provide status communications. The next status update is expected Monday, October 28.

Thank you,
SDG&E Regulatory Affairs

From: SDGE EOC Regulatory Notifications

Sent: Saturday, October 26, 2019 11:55 AM

Subject: SDG&E Notification: Restoration Efforts in Progress - PSPS Event, October 20-26

Good morning,

SDG&E continues restoration efforts for customers impacted by this PSPS event.

We will continue to provide notifications once per operating period (12 hours) until restoration is complete, unless additional PSPS occur. Please see attached for the current status of de-energizations. As of 11:45, there are 3,550 customers impacted by PSPS, including 156 MBL customers.

Thank you,
SDG&E Regulatory Affairs

From: SDGE EOC Regulatory Notifications

Sent: Saturday, October 26, 2019 12:50 AM

Subject: RE: SDG&E Notification: Restoration Efforts in Progress - PSPS Event, October 20-26

Good morning,

SDG&E continues restoration efforts for customers impacted by this PSPS event.

We will continue to provide notifications once per operating period (12 hours) until restoration is complete, unless additional PSPS occur. Please see attached for the current status of de-energizations. As of 00:45, there are 7,453 customers impacted by PSPS, including 324 MBL customers.

Thank you,
SDG&E Regulatory Affairs

From: SDGE EOC Regulatory Notifications <SDGEEOCRegulatoryNotifications@semprautilities.com>

Sent: Friday, October 25, 2019 13:09

Subject: FW: PSPS Event—Re-Energization in progress (Courtesy update; once per OP)

Please see below for the most recent update from SDG&E. We are resending to those who we received bouncebacks from on the original notice.

Thank you,
SDG&E Regulatory Affairs

From: SDGE EOC Regulatory Notifications <SDGEEOCRegulatoryNotifications@semprautilities.com>

Sent: Friday, October 25, 2019 12:59

Subject: PSPS Event—Re-Energization in progress (Courtesy update; once per OP)

Good afternoon,

SDG&E continues restoration efforts for customers impacted by this PSPS event.

We are currently starting to patrol transmission circuit 625 for potential re-energization which serves the Descanso community. We will send additional communications as customers are in fact re-energized.

**Thank you,
SDG&E Regulatory Affairs**

From: SDGE EOC Regulatory Notifications <SDGEEOCRegulatoryNotifications@semprautilities.com>

Sent: Friday, October 25, 2019 11:23

Subject: RE: SDG&E Notification: PSPS Initiated - PSPS Event, October 20-26

Hello,

SDG&E has implemented additional Public Safety Power Shutoffs (PSPS) in areas of San Diego County due to Santa Ana conditions and a Red Flag Warning in effect in the region.

Please see the attached spreadsheet on PSPS-related outages as of 1100 hrs. At this time, SDG&E has implemented PSPS for 56 circuits/devices, impacting 19,588 customers, including 1,462 MBL customers. Please note, estimated restoration times are subject to change based on field patrol observations and weather conditions.

Additionally, SDG&E has started the re-energization process for customers impacted by the PSPS event.

Additional information, including maps with PSPS boundaries, is available at SDGE.com.

Thank you,

SDG&E Regulatory Affairs

From: SDGE EOC Regulatory Notifications <SDGEEOCRegulatoryNotifications@semprautilities.com>

Sent: Friday, October 25, 2019 9:10 AM

Subject: RE: SDG&E Notification: PSPS Initiated - PSPS Event, October 20-26

Hello,

SDG&E has implemented additional Public Safety Power Shutoffs (PSPS) in areas of San Diego County due to Santa Ana conditions and a Red Flag Warning in effect in the region.

Please see the attached spreadsheet on PSPS-related outages as of 0900 hrs. At this time, SDG&E

has implemented PSPS for 55 circuits/devices, impacting 19,252 customers, including 1,440 MBL customers. Please note, estimated restoration times are subject to change based on field patrol observations and weather conditions.

Additional information, including maps with PSPS boundaries, is available at SDGE.com.

Thank you,

SDG&E Regulatory Affairs

From: SDGE EOC Regulatory Notifications <SDGEEOCRegulatoryNotifications@semprautilities.com>

Sent: Friday, October 25, 2019 7:21 AM

Subject: RE: SDG&E Notification: PSPS Initiated - PSPS Event, October 20-26

Hello,

SDG&E has implemented additional Public Safety Power Shutoffs (PSPS) in areas of San Diego County due to Santa Ana conditions and a Red Flag Warning in effect in the region.

Please see the attached spreadsheet on PSPS-related outages as of 0700 hrs. Please note, estimated restoration times are subject to change based on field patrol observations and weather conditions.

Additional information, including maps with PSPS boundaries, is available at SDGE.com.

Thank you,

SDG&E Regulatory Affairs

From: SDGE EOC Regulatory Notifications <SDGEEOCRegulatoryNotifications@semprautilities.com>

Sent: Friday, October 25, 2019 4:01 AM

Subject: RE: SDG&E Notification: PSPS Initiated - PSPS Event, October 20-26

Hello,

SDG&E has implemented additional Public Safety Power Shutoffs (PSPS) in areas of San Diego County due to Santa Ana conditions and a Red Flag Warning in effect in the region.

Please see the attached spreadsheet on PSPS-related outages as of 0400 hrs. Please note, estimated restoration times are subject to change based on field patrol observations and weather conditions.

Additional information, including maps with PSPS boundaries, is available at SDGE.com.

Thank you,

SDG&E Regulatory Affairs

From: SDGE EOC Regulatory Notifications <SDGEEOCRegulatoryNotifications@semprautilities.com>

Sent: Friday, October 25, 2019 2:04 AM

Subject: RE: SDG&E Notification: PSPS Initiated - PSPS Event, October 20-26

Hello,

SDG&E has implemented additional Public Safety Power Shutoffs (PSPS) in areas of San Diego County due to Santa Ana conditions and a Red Flag Warning in effect in the region.

Please see the attached spreadsheet on PSPS-related outages as of 0200 hrs. Please note, estimated restoration times are subject to change based on field patrol observations and weather conditions.

Additional information, including maps with PSPS boundaries, is available at SDGE.com.

Thank you,

SDG&E Regulatory Affairs

From: SDGE EOC Regulatory Notifications <SDGEEOCRegulatoryNotifications@semprautilities.com>

Sent: Friday, October 25, 2019 12:12 AM

Subject: RE: SDG&E Notification: PSPS Initiated - PSPS Event, October 20-26

Hello,

SDG&E has implemented additional Public Safety Power Shutoffs (PSPS) in areas of San Diego County due to Santa Ana conditions and a Red Flag Warning in effect in the region.

Please see the attached spreadsheet on PSPS-related outages as of 2400 hrs. Please note, estimated restoration times are subject to change based on field patrol observations and weather conditions.

Additional information, including maps with PSPS boundaries, is available at SDGE.com.

Thank you,

SDG&E Regulatory Affairs

From: SDGE EOC Regulatory Notifications <SDGEEOCRegulatoryNotifications@semprautilities.com>

Sent: Thursday, October 24, 2019 11:04 PM

Subject: RE: SDG&E Notification: PSPS Initiated - PSPS Event, October 20-26

Hello,

SDG&E has implemented additional Public Safety Power Shutoffs (PSPS) in areas of San Diego County due to Santa Ana conditions and a Red Flag Warning in effect in the region.

Please see the attached spreadsheet on PSPS-related outages as of 2300 hrs. Please note, estimated restoration times are subject to change based on field patrol observations and weather conditions.

Additional information, including maps with PSPS boundaries, is available at SDGE.com.

Thank you,

SDG&E Regulatory Affairs

From: SDGE EOC Regulatory Notifications <SDGEEOCRegulatoryNotifications@semprautilities.com>

Sent: Thursday, October 24, 2019 9:06 PM

Subject: SDG&E Notification: PSPS Initiated - PSPS Event, October 20-26

Hello,

SDG&E has implemented additional Public Safety Power Shutoffs (PSPS) in areas of San Diego County due to Santa Ana conditions and a Red Flag Warning in effect in the region.

Please see the attached spreadsheet on PSPS-related outages as of 2100 hrs. Please note, estimated restoration times are subject to change based on field patrol observations and weather conditions.

Additional information, including maps with PSPS boundaries, is available at SDGE.com.

Thank you,

SDG&E Regulatory Affairs

From: SDGE EOC Regulatory Notifications <SDGEEOCRegulatoryNotifications@semprautilities.com>

Sent: Thursday, October 24, 2019 2:08 PM

Subject: SDG&E Notification: PSPS Initiated - PSPS Event, October 20-26

Hello,

SDG&E has implemented additional Public Safety Power Shutoffs (PSPS) in areas of San Diego County due to Santa Ana conditions and a Red Flag Warning in effect in the region.

Please see the attached spreadsheet on PSPS-related outages as of 1400 hrs. Please note, estimated restoration times are subject to change based on field patrol observations and weather conditions.

Additional information, including maps with PSPS boundaries, is available at SDGE.com.

Thank you,

SDG&E Regulatory Affairs

From: SDGE EOC Regulatory Notifications <SDGEEOCRegulatoryNotifications@semprautilities.com>

Sent: Thursday, October 24, 2019 12:48 PM

Subject: SDG&E Notification: PSPS Initiated - PSPS Event, October 20-26

Hello,

SDG&E has implemented additional Public Safety Power Shutoffs (PSPS) in areas of San Diego County due to Santa Ana conditions and a Red Flag Warning in effect in the region.

Please see the attached spreadsheet on PSPS-related outages as of 1245 hrs. Please note, estimated restoration times are subject to change based on field patrol observations and weather conditions.

Additional information, including maps with PSPS boundaries, is available at SDGE.com.

Thank you,

SDG&E Regulatory Affairs

From: SDGE EOC Regulatory Notifications <SDGEEOCRegulatoryNotifications@semprautilities.com>

Sent: Thursday, October 24, 2019 10:15 AM

Subject: RE: SDG&E Notification: PSPS Initiated - PSPS Event, October 20-26

Hello,

SDG&E has implemented additional Public Safety Power Shutoffs (PSPS) in areas of San Diego County due to Santa Ana conditions and a Red Flag Warning in effect in the region.

Please see the attached spreadsheet on PSPS-related outages as of 1015 hrs. Please note, estimated restoration times are subject to change based on field patrol observations and weather conditions.

Additional information, including maps with PSPS boundaries, is available at SDGE.com.

Thank you,

SDG&E Regulatory Affairs

From: SDGE EOC Regulatory Notifications <SDGEEOCRegulatoryNotifications@semprautilities.com>

Sent: Thursday, October 24, 2019 9:08 AM

Subject: RE: SDG&E Notification: PSPS Initiated - PSPS Event, October 20-26

Hello,

SDG&E has implemented additional Public Safety Power Shutoffs (PSPS) in areas of San Diego County due to Santa Ana conditions and a Red Flag Warning in effect in the region.

Please see the attached spreadsheet on PSPS-related outages as of 0900 hrs. Please note, estimated restoration times are subject to change based on field patrol observations and weather conditions.

Additional information, including maps with PSPS boundaries, is available at SDGE.com.

Thank you,

SDG&E Regulatory Affairs

From: SDGE EOC Regulatory Notifications <SDGEEOCRegulatoryNotifications@semprautilities.com>

Sent: Thursday, October 24, 2019 7:19 AM

Subject: RE: SDG&E Notification: PSPS Initiated - PSPS Event, October 20-26

Hello,

SDG&E has implemented additional Public Safety Power Shutoffs (PSPS) in areas of San Diego County due to Santa Ana conditions and a Red Flag Warning in effect in the region.

Please see the attached spreadsheet on PSPS-related outages as of 0715 hrs. Please note, estimated restoration times are subject to change based on field patrol observations and weather conditions.

Additional information, including maps with PSPS boundaries, is available at SDGE.com.

Thank you,

SDG&E Regulatory Affairs

From: SDGE EOC Regulatory Notifications <SDGEEOCRegulatoryNotifications@semprautilities.com>

Sent: Thursday, October 24, 2019 4:27 AM

Subject: SDG&E Notification: PSPS Initiated - PSPS Event, October 20-26

Good morning,

SDG&E has initiated Public Safety Power Shutoffs (PSPS) in areas of San Diego County due to Santa Ana conditions and a Red Flag Warning in effect in the region.

Please see the attached spreadsheet on PSPS-related outages as of 0415 hrs. Please note, estimated restoration times are subject to change based on field patrol observations and weather conditions.

Additional information, including maps with PSPS boundaries, is available at SDGE.com.

Thank you,

SDG&E Regulatory Affairs

From: SDGE EOC Regulatory Notifications <SDGEEOCRegulatoryNotifications@semprautilities.com>

Sent: Wednesday, October 23, 2019 8:48 PM

Subject: Corrected: SDG&E Notification: Potential PSPS Event, Oct. 20–26

Good evening,

Based on updated weather forecasts for a Santa Ana weather event and Red Flag Warning conditions expected to impact the San Diego region starting tomorrow, Thursday, October 24, SDG&E will provide advanced notification to approximately 17,701 additional customers, including 657 MBL customers, tonight. Including the notifications sent yesterday, October 22, approximately 41,465 customers, including 2,057 MBL customers, will be notified of PSPS potential impacts.

Tonight's notifications will be provided to customers in the following communities:

- Rancho Santa Fe
- San Marcos
- Poway

Additional information, including maps with PSPS boundaries, is available at SDGE.com.

We will provide an update tomorrow, Thursday, Oct. 24.

Thank you,
SDG&E Regulatory Affairs

From: SDGE EOC Regulatory Notifications <SDGEEOCRegulatoryNotifications@semprautilities.com>

Sent: Tuesday, October 22, 2019 18:19

Subject: SDG&E Notification: Potential PSPS Event, Oct. 20–26

Good evening,

SDG&E continues to monitor Santa Ana weather conditions in the San Diego area. Since

our last update, the National Weather Service has upgraded the Fire Weather Watch for the region to a Red Flag Warning. The Red Flag Warning will be in effect starting at 0500 on Thursday, October 24, and continue through 1700 on Friday, October 25.

At this time SDG&E plans to provide advanced notification today, October 22, to approximately 23,944 customers—including 1,400 Medical Baseline (MBL) customers—in the following communities:

- Alpine
- Barona
- Barrett Lake
- Boulevard
- Campo
- Cuyamaca
- Descanso
- East Poway
- East Valley Center
- Julian/Shelter Valley
- Mesa Grande
- Mount Laguna
- Palomar Mountain
- Pine Valley
- Potrero
- Ramona
- Santa Ysabel
- Viejas
- Warner Springs
- Portions of Rancho Bernardo

Additional information, including maps with PSPS boundaries, is available at SDGE.com.

We will provide an update tomorrow, Wednesday, Oct. 23.

Thank you,
SDG&E Regulatory Affairs

From: SDGE EOC Regulatory Notifications <SDGEEOCRegulatoryNotifications@semprautilities.com>

Sent: Tuesday, October 22, 2019 04:04

Subject: SDG&E Notification: Potential PSPS Event, Oct. 20–26

Good morning,

SDG&E provides this courtesy update to share that we continue to monitor Santa Ana weather conditions in the San Diego region. The National Weather Service has issued a Fire Weather Watch for San Diego County mountains and valleys and Orange County inland areas from 3:00 am on Thursday, October 24, until 10:00 pm on Friday, October 25. Our EOC remains activated through the conclusion of this extended event, which is anticipated to be Saturday, October 26.

Unless there are changes requiring immediate notification, we will provide another general

update later today, Tuesday, October 22.

Thank you,
SDG&E Regulatory Affairs

From: SDGE EOC Regulatory Notifications <SDGEEOCRegulatoryNotifications@semprautilities.com>

Sent: Monday, October 21, 2019 4:04 PM

Subject: RE: SDG&E Notification: Potential PSPS Event, Oct. 20–26

Good afternoon,

SDG&E provides this courtesy update to share we continue to monitor Santa Ana weather conditions in the San Diego region. The National Weather Service has issued a Fire Weather Watch for San Diego County mountains and valleys and Orange County inland areas from 3:00 am Thursday, October 24 until 10:00 pm Friday, October 25. Our EOC remains activated through the conclusion of this extended event, which is anticipated to be Saturday, October 26.

Unless there are changes requiring immediate notification, we will provide another general update Tuesday, October 22.

Thank you,
SDG&E Regulatory Affairs

From: SDGE EOC Regulatory Notifications

Sent: Monday, October 21, 2019 3:38 AM

Subject: SDG&E Notification: Potential PSPS Event, Oct. 20–22

Good morning,

Based on updated weather forecasts, SDG&E is anticipating continuing Santa Ana weather conditions in the San Diego region through Saturday, October 26. The fire potential index (FPI) will range from elevated to extreme in areas of San Diego County through Saturday, October 26. As such, SDG&E has extended this event and its EOC will remain activated through the conclusion of the event, which is anticipated to be Saturday, October 26.

We will provide another update today, Monday, October 21.

Thank you,
SDG&E Regulatory Affairs

From: SDGE EOC Regulatory Notifications <SDGEEOCRegulatoryNotifications@semprautilities.com>

Sent: Sunday, October 20, 2019 18:05

Subject: SDG&E Notification: Potential PSPS Event, Oct. 20–22

Good evening,

SDG&E has activated its Emergency Operations Center (EOC) as of 1700. There are no changes to the potential customer impacts since yesterday's update.

There are currently no active PSPS in SDG&E's service area.

Thank you,
SDG&E Regulatory Affairs

From: SDGE EOC Regulatory Notifications <SDGEEOCRegulatoryNotifications@semprautilities.com>

Sent: Saturday, October 19, 2019 13:04

Subject: RE: SDG&E Notification: Potential PSPS Event, Oct. 20–22

Good afternoon,

Weather forecasts for weak Santa Ana conditions remain in place for SDG&E's service area, starting in the afternoon on Sunday, Oct. 20 and continuing through Tuesday, Oct. 22.

SDG&E will activate its EOC at 5 p.m. on Sunday and remain staffed through the conclusion of the event.

Based on updated weather forecasts, 1,032 customers, including 57 MBL, will potentially be impacted by this event in the following communities: Cameron, Boulder Creek, Viejas, Crestwood, Boulevard and Valley Center East. There are no active de-energizations at this time.

We will provide another update tomorrow.

Thank you,
SDG&E Regulatory Affairs

From: SDGE EOC Regulatory Notifications

Sent: Friday, October 18, 2019 17:40

Subject: SDG&E Notification: Potential PSPS Event, Oct. 20–22

Good afternoon,

Weather forecasts for Santa Ana conditions in SDG&E's service area are trending down from yesterday's projections. Winds are still expected to begin in the late afternoon on Sunday, Oct. 20 and continue through Monday, Oct. 21.

SDG&E plans to activate its EOC at 5 p.m. on Sunday, Oct. 20, and remain staffed through the conclusion of the event.

At this time, SDG&E expects to provide advanced notification tomorrow morning to 20 customers, including 2 Medical Baseline (MBL), on a single circuit that will potentially be impacted in the Sill Hill/Boulder Creek areas.

We will provide another update midday tomorrow.

Thank you,
SDG&E Regulatory Affairs

From: Beaver, Elizabeth

Sent: Thursday, October 17, 2019 17:21

Subject: SDG&E Initial Notice: Potential PSPS Event, Oct. 20–22

Good afternoon,

Today, SDG&E initiated Public Safety Power Shutoff (PSPS) protocols based on Santa Ana weather conditions forecasted to impact San Diego County starting in the late afternoon on Sunday, October 20, 2019. SDG&E has not activated its Emergency Operations Center (EOC). SDG&E's EOC staff will remain in a monitoring and planning mode until further notice.

At this time, SDG&E expects to provide advanced notification to potentially impacted customers starting tomorrow, October 18.

Weather event details

- Santa Ana weather conditions are expected to begin in SDG&E's service area on Sunday, Oct. 20. Winds are expected to peak in the morning on Monday, Oct. 21 and gradually decrease by Monday evening.
- Additional information including estimated start/restoration times and potentially impacted areas/communities will be provided in our next notification.
- Fire Potential Index (FPI) on Sunday–Monday expected to be extreme in portions of San Diego County
 - FPI expected to return to below extreme levels on Tuesday, Oct. 22.

Thank you,
SDG&E Regulatory Affairs

From: [SDGE EOC Regulatory Notifications](#)
To: ["Anthony.Noll@cpuc.ca.gov"](#); [Beaver, Elizabeth](#); [Blattner, William](#); ["Charlotte Terkeurst - CPUC SED"](#); ["Elizaveta Malashenko - CPUC SED"](#); [Emergency Operations](#); [ESRB-8 Compliance Filings - CPUC](#); [Faber, Clay](#); ["Fadi Daye - CPUC SED"](#); [james.miller@cpuc.ca.gov](#); [james.miller@cpuc.ca.gov](#); [kristin.raiffdouglass@cpuc.ca.gov](#); [kristin.raiffdouglass@cpuc.ca.gov](#); [Lansinger, William](#); ["Leslie "Lee" Palmer - CPUC SED"](#); [Lyons, Timothy P](#); [Prusnek, Brian C](#); [Raagas, Kirstie](#); [saul.gomez@cpuc.ca.gov](#); [SDGE EOC Regulatory Notifications](#); [Skopec, Dan](#); [Steichen, Renae M](#)
Cc: [Weizman, Danielle](#)
Subject: SDG&E Notification: PSPS Event, October 20–November 1
Date: Thursday, October 31, 2019 12:15:55
Attachments: [Outages_Detail_10312019_1100.xlsx](#)

SDG&E continues to monitor Santa Ana weather conditions in the San Diego region. The EOC will remain activated through the conclusion of the event, which is anticipated to be Friday, November 1. SDG&E also continues the re-energization process for customers impacted by the PSPS event.

Please see the attached spreadsheet for PSPS-related outages as of 1130 hrs, which shows 14,694 customers without power due to PSPS. We are in various stages of restoring these impacted customers. As of 11:30 a.m., SDG&E had restored 5,642 customers this morning in the communities of Alpine, Encinitas, Pala, Poway, and Rancho Santa Fe; more restorations are in progress. At this time, we do not anticipate any further de-energizations or implementing additional PSPS. However, that is subject to change based on weather conditions. We will provide another update on our restoration efforts in a few hours.

Thank you,
SDG&E Regulatory Affairs

From: SDGE EOC Regulatory Notifications <SDGEEOCRegulatoryNotifications@semprautilities.com>
Sent: Thursday, October 31, 2019 6:16 AM
To: SDGE EOC Regulatory Notifications <SDGEEOCRegulatoryNotifications@semprautilities.com>; 'Anthony.Noll@cpuc.ca.gov'; Beaver, Elizabeth <EBeaver@sdge.com>; Blattner, William <WBlattner@semprautilities.com>; 'Charlotte Terkeurst - CPUC SED' <charlotte.terkeurst@cpuc.ca.gov>; 'Elizaveta Malashenko - CPUC SED' <Elizaveta.malashenko@cpuc.ca.gov>; Emergency Operations <EmergencyOperations@semprautilities.com>; ESRB-8 Compliance Filings - CPUC <ESRB_ComplianceFilings@cpuc.ca.gov>; Faber, Clay <CFaber@sdge.com>; 'Fadi Daye - CPUC SED' <fadi.daye@cpuc.ca.gov>; james.miller@cpuc.ca.gov; Lansinger, William <WLansinger@sempra.com>; 'Leslie "Lee" Palmer - CPUC SED' <leslie.palmer@cpuc.ca.gov>; Lyons, Timothy P <TLyons@sdge.com>; Prusnek, Brian C <BPrusnek@semprautilities.com>; Raagas, Kirstie <KRagas@sdge.com>; saul.gomez@cpuc.ca.gov; Skopec, Dan <DSkopec@sdge.com>; Steichen, Renae M <RSteichen@semprautilities.com>
Cc: Weizman, Danielle <DWeizman@sdge.com>
Subject: SDG&E Notification: PSPS Event, October 20–November 1

Good morning,

SDG&E continues to monitor Santa Ana weather conditions in the San Diego region. The EOC will remain activated through the conclusion of the event, which is anticipated to be Friday, November 1. SDG&E also continues the re-energization process for customers impacted by the PSPS event.

Please see the attached spreadsheet for PSPS-related outages as of 0600 hrs. There are currently 20,336 customers impacted by PSPS, including 1,174 medical baseline customers. Please note that estimated restoration times are subject to change based on field patrol observations and weather conditions.

Real-time outage updates are available at SDGE.com.

Thank you,
SDG&E Regulatory Affairs

From: SDGE EOC Regulatory Notifications <SDGEEOCRegulatoryNotifications@semprautilities.com>
Sent: Wednesday, October 30, 2019 4:05 PM
To: SDGE EOC Regulatory Notifications <SDGEEOCRegulatoryNotifications@semprautilities.com>; 'Anthony.Noll@cpuc.ca.gov'; Beaver, Elizabeth <EBeaver@sdge.com>; Blattner, William <WBlattner@semprautilities.com>; 'Charlotte Terkeurst - CPUC SED' <charlotte.terkeurst@cpuc.ca.gov>; 'Elizaveta Malashenko - CPUC SED' <Elizaveta.malashenko@cpuc.ca.gov>; Emergency Operations <EmergencyOperations@semprautilities.com>; ESRB-8 Compliance Filings - CPUC <ESRB_ComplianceFilings@cpuc.ca.gov>; Faber, Clay <CFaber@sdge.com>; 'Fadi Daye - CPUC SED' <fadi.daye@cpuc.ca.gov>; james.miller@cpuc.ca.gov; Lansinger, William <WLansinger@sempra.com>; 'Leslie "Lee" Palmer - CPUC SED' <leslie.palmer@cpuc.ca.gov>; Lyons, Timothy P <TLyons@sdge.com>; Prusnek, Brian C <BPrusnek@semprautilities.com>; Raagas, Kirstie <KRagas@sdge.com>; saul.gomez@cpuc.ca.gov; Skopec, Dan <DSkopec@sdge.com>; Steichen, Renae M <RSteichen@semprautilities.com>
Subject: RE: SDG&E Notification: PSPS Event, October 20–November 1

Good afternoon,

SDG&E has implemented additional PSPS in areas of San Diego and Orange Counties due to strong Santa Ana winds and a Red Flag Warning in effect in the region.

Please see the attached spreadsheet for PSPS outages as of 16:00. At this time, SDG&E has implemented PSPS for 64 circuits/devices, impacting 25,621 customers, including 1,604 MBL. Please note, estimated restoration times are subject to change based on field patrol observations and weather conditions.

Additional information, including maps with PSPS boundaries, is available at SDGE.com.

Thank you,
SDG&E Regulatory Affairs

From: SDGE EOC Regulatory Notifications <SDGEEOCRegulatoryNotifications@semprautilities.com>
Sent: Wednesday, October 30, 2019 9:58 AM
Subject: RE: SDG&E Notification: PSPS Event, October 20–November 1

Good morning,

SDG&E has implemented additional PSPS in areas of San Diego and Orange Counties due to strong Santa Ana winds and a Red Flag Warning in effect in the region.

Please see the attached spreadsheet for PSPS outages as of 10:00. At this time, SDG&E has implemented PSPS for 60 circuits/devices, impacting 24,558 customers, including 1,470 MBL. Please note, estimated restoration times are subject to change based on field patrol observations and weather conditions.

Additional information, including maps with PSPS boundaries, is available at SDGE.com.

Thank you,
SDG&E Regulatory Affairs

From: SDGE EOC Regulatory Notifications

Sent: Wednesday, October 30, 2019 7:48 AM

Subject: RE: SDG&E Notification: PSPS Event, October 20–November 1

Good morning,

SDG&E has implemented additional PSPS in areas of San Diego and Orange Counties due to strong Santa Ana winds and a Red Flag Warning in effect in the region.

Please see attached spreadsheet for PSPS outages as of 07:45. At this time, SDG&E has implemented PSPS for 45 circuits/devices, impacting 16,449 customers, including 1,057 MBL. Please note, estimated restoration times are subject to change based on field patrol observations and weather conditions.

Additional information, including maps with PSPS boundaries, is available at SDGE.com.

Thank you,
SDG&E Regulatory Affairs

From: SDGE EOC Regulatory Notifications

Sent: Wednesday, October 30, 2019 5:44 AM

Subject: RE: SDG&E Notification: PSPS Event, October 20–November 1

Good morning,

SDG&E has implemented additional PSPS in areas of San Diego and Orange Counties due to strong Santa Ana winds and a Red Flag Warning in effect in the region.

Please see attached spreadsheet for PSPS outages as of 05:45. At this time, SDG&E has implemented PSPS for 25 circuits/devices, impacting 7,421 customers, including 415 MBL. Please note, estimated restoration times are subject to change based on field patrol observations and weather conditions.

Additional information, including maps with PSPS boundaries, is available at SDGE.com.

Thank you,
SDG&E Regulatory Affairs

From: SDGE EOC Regulatory Notifications
Sent: Wednesday, October 30, 2019 3:15 AM
Subject: RE: SDG&E Notification: PSPS Event, October 20–November 1

Good morning,

SDG&E has implemented additional PSPS in areas of San Diego County due to strong Santa Ana winds and a Red Flag Warning in effect in the region.

Please see attached spreadsheet for PSPS outages as of 03:15. At this time, SDG&E has implemented PSPS for 02 circuits/devices, impacting 5,712 customers, including 329 MBL. Please note, estimated restoration times are subject to change based on field patrol observations and weather conditions.

Additional information, including maps with PSPS boundaries, is available at SDGE.com.

Thank you,
SDG&E Regulatory Affairs

From: SDGE EOC Regulatory Notifications <SDGEEOCRegulatoryNotifications@semprautilities.com>
Sent: Wednesday, October 30, 2019 01:38
Subject: RE: SDG&E Notification: PSPS Event, October 20–November 1

Hello,

Please see the attached spreadsheet on PSPS-related outages as of 01:30. There are currently 124 customers impacted by PSPS, including six MBL customers. Please note, estimated restoration times are subject to change based on field patrol observations and weather conditions.

Additional information, including maps with PSPS boundaries, is available at SDGE.com.

Thank you,
SDG&E Regulatory Affairs

From: SDGE EOC Regulatory Notifications <SDGEEOCRegulatoryNotifications@semprautilities.com>
Sent: Tuesday, October 29, 2019 23:27
Subject: RE: SDG&E Notification: PSPS Event, October 20–November 1

Good evening,

SDG&E has initiated Public Safety Power Shutoffs (PSPS) in areas of San Diego County due to Santa Ana conditions and a Red Flag Warning in effect in the region.

Please see the attached spreadsheet on PSPS-related outages as of 23:25 hrs. There are currently 21 customers, including 2 MBL customers, impacted in the communities of Julian and Descanso. Please note, estimated restoration times are subject to change based on field patrol observations and weather conditions.

Additional information, including maps with PSPS boundaries, is available at SDGE.com.

Thank you,
SDG&E Regulatory Affairs

From: SDGE EOC Regulatory Notifications <SDGEEOCRegulatoryNotifications@semprautilities.com>

Sent: Tuesday, October 29, 2019 14:43

Subject: RE: *Corrected* SDG&E Notification: PSPS Event, October 20–November 1

Good afternoon,

SDG&E's EOC remains activated for Santa Ana winds and Red Flag Warning weather conditions in San Diego and Orange counties. The National Weather Service (NWS) has issued two Red Flag Warnings (RFW) for portions of SDG&E's service area:

- October 30, 0500–2300: Coastal Orange County
- October 29–31, 2300–1800: Inland areas of San Diego and Orange counties

Based on updated forecasts, SDG&E has expanded the list of potentially impacted communities for this event to include the following:

- Elfin Forest
- Hodges Dam
- Olivenhain

SDG&E will notify approximately 17,749 additional customers, including 231 MBL customers today, October 29. Including the notifications sent yesterday, October 28, approximately 50,663 customers, including 2,129 MBL customers, will be notified of potential PSPS impacts.

Additional information, including maps with PSPS boundaries, is available at SDGE.com.

Thank you,
SDG&E Regulatory Affairs

From: SDGE EOC Regulatory Notifications <SDGEEOCRegulatoryNotifications@semprautilities.com>

Sent: Monday, October 28, 2019 14:41

Subject: RE: SDG&E Notification: PSPS Event, October 20–November 1

Good afternoon,

SDG&E's EOC remains activated in anticipation of Santa Ana conditions and a Fire Weather Watch issued by the National Weather Service (NWS), which will be in effect from Tuesday, Oct. 29 at 2300 through Thursday, Oct. 31 at 1800. The NWS may declare a Red Flag Warning for this event.

Based on current forecasts, SDG&E expects the strongest winds of the event in the final hours of Tuesday night into the morning hours of Wednesday, Oct. 30. Gusts in the most wind-prone areas of San Diego County are anticipated to reach 65 mph with humidity in these areas expected to be as low as 5%.

At this time, we expect to provide advance notification today, Monday Oct. 28, to approximately 32,941 customers, including 1,898 MBL customers, in the following communities:

- Alpine
- Boulevard
- Campo
- Descanso
- Dulzura
- El Cajon
- Encinitas
- Escondido
- Jacumba
- Jamul
- Julian
- Lakeside
- Mount Laguna
- Pala
- Palomar Mountain
- Pauma Valley
- Pine Valley
- Potrero
- Poway
- Ramona
- Ranchita
- Rancho Santa Fe
- San Clemente
- San Juan Capistrano
- Santa Ysabel
- Valley Center
- Warner Springs

Additional information, including maps with PSPS boundaries, is available at SDGE.com.

Thank you,
SDG&E Regulatory Affairs

From: SDGE EOC Regulatory Notifications <SDGEEOCRegulatoryNotifications@semprautilities.com>

Sent: Sunday, October 27, 2019 13:30

Subject: RE: SDG&E Notification: PSPS Event, October 20-November 1

Good afternoon,

SDG&E's Emergency Operations Center remains activated to monitor continuing fire weather conditions in the San Diego region, which are now anticipated to last through Friday, November 1. This event began on October 20, 2019. There are currently no customers impacted by PSPS.

Based on updated forecasts, conditions on Monday may not be as severe as initially expected, however our EOC will remain activated to monitor conditions. Weather conditions are expected to be more severe starting Wednesday, October 30, with the potential for the National Weather Service to declare a Red Flag Warning.

We will provide additional information, including estimated customer impacts and a list of potentially impacted communities tomorrow, Monday, October 28.

Thank you,
SDG&E Regulatory Affairs

From: SDGE EOC Regulatory Notifications <SDGEEOCRegulatoryNotifications@semprautilities.com>

Sent: Saturday, October 26, 2019 17:46

Subject: SDG&E Notification: Restoration Efforts in Progress - PSPS Event, October 20-29 - Service Restored

Good Evening,

SDG&E has restored service to all customers impacted by this PSPS event as of 17:35.

SDG&E's Emergency Operations Center remains activated in anticipation of fire weather conditions for Monday, October 28, which is expected to be a limited impact event. In addition, forecasts indicate a stronger extreme fire weather event for the middle of the coming week (Wednesday through Friday, October 30 – November 1). As these forecasts become better defined, we will continue to provide status communications. The next status update is expected Monday, October 28.

Thank you,
SDG&E Regulatory Affairs

From: SDGE EOC Regulatory Notifications

Sent: Saturday, October 26, 2019 11:55 AM

Subject: SDG&E Notification: Restoration Efforts in Progress - PSPS Event, October 20-26

Good morning,

SDG&E continues restoration efforts for customers impacted by this PSPS event.

We will continue to provide notifications once per operating period (12 hours) until restoration is complete, unless additional PSPS occur. Please see attached for the current status of de-energizations. As of 11:45, there are 3,550 customers impacted by PSPS, including 156 MBL customers.

Thank you,
SDG&E Regulatory Affairs

From: SDGE EOC Regulatory Notifications
Sent: Saturday, October 26, 2019 12:50 AM
Subject: RE: SDG&E Notification: Restoration Efforts in Progress - PSPS Event, October 20-26

Good morning,

SDG&E continues restoration efforts for customers impacted by this PSPS event.

We will continue to provide notifications once per operating period (12 hours) until restoration is complete, unless additional PSPS occur. Please see attached for the current status of de-energizations. As of 00:45, there are 7,453 customers impacted by PSPS, including 324 MBL customers.

Thank you,
SDG&E Regulatory Affairs

From: SDGE EOC Regulatory Notifications <SDGEEOCRegulatoryNotifications@semprautilities.com>
Sent: Friday, October 25, 2019 13:09
Subject: FW: PSPS Event—Re-Energization in progress (Courtesy update; once per OP)

Please see below for the most recent update from SDG&E. We are resending to those who we received bouncebacks from on the original notice.

Thank you,
SDG&E Regulatory Affairs

From: SDGE EOC Regulatory Notifications <SDGEEOCRegulatoryNotifications@semprautilities.com>
Sent: Friday, October 25, 2019 12:59
Subject: PSPS Event—Re-Energization in progress (Courtesy update; once per OP)

Good afternoon,

SDG&E continues restoration efforts for customers impacted by this PSPS event.

We are currently starting to patrol transmission circuit 625 for potential re-energization which serves the Descanso community. We will send additional communications as customers are in fact re-energized.

Thank you,
SDG&E Regulatory Affairs

From: SDGE EOC Regulatory Notifications <SDGEEOCRegulatoryNotifications@semprautilities.com>
Sent: Friday, October 25, 2019 11:23
Subject: RE: SDG&E Notification: PSPS Initiated - PSPS Event, October 20-26

Hello,

SDG&E has implemented additional Public Safety Power Shutoffs (PSPS) in areas of San Diego County due to Santa Ana conditions and a Red Flag Warning in effect in the region.

Please see the attached spreadsheet on PSPS-related outages as of 1100 hrs. At this time, SDG&E has implemented PSPS for 56 circuits/devices, impacting 19,588 customers, including 1,462 MBL customers. Please note, estimated restoration times are subject to change based on field patrol observations and weather conditions.

Additionally, SDG&E has started the re-energization process for customers impacted by the PSPS event.

Additional information, including maps with PSPS boundaries, is available at SDGE.com.

Thank you,

SDG&E Regulatory Affairs

From: SDGE EOC Regulatory Notifications <SDGEEOCRegulatoryNotifications@semprautilities.com>

Sent: Friday, October 25, 2019 9:10 AM

Subject: RE: SDG&E Notification: PSPS Initiated - PSPS Event, October 20-26

Hello,

SDG&E has implemented additional Public Safety Power Shutoffs (PSPS) in areas of San Diego County due to Santa Ana conditions and a Red Flag Warning in effect in the region.

Please see the attached spreadsheet on PSPS-related outages as of 0900 hrs. At this time, SDG&E has implemented PSPS for 55 circuits/devices, impacting 19,252 customers, including 1,440 MBL customers. Please note, estimated restoration times are subject to change based on field patrol observations and weather conditions.

Additional information, including maps with PSPS boundaries, is available at SDGE.com.

Thank you,

SDG&E Regulatory Affairs

From: SDGE EOC Regulatory Notifications <SDGEEOCRegulatoryNotifications@semprautilities.com>
Sent: Friday, October 25, 2019 7:21 AM
Subject: RE: SDG&E Notification: PSPS Initiated - PPS Event, October 20-26

Hello,

SDG&E has implemented additional Public Safety Power Shutoffs (PSPS) in areas of San Diego County due to Santa Ana conditions and a Red Flag Warning in effect in the region.

Please see the attached spreadsheet on PSPS-related outages as of 0700 hrs. Please note, estimated restoration times are subject to change based on field patrol observations and weather conditions.

Additional information, including maps with PSPS boundaries, is available at SDGE.com.

Thank you,

SDG&E Regulatory Affairs

From: SDGE EOC Regulatory Notifications <SDGEEOCRegulatoryNotifications@semprautilities.com>
Sent: Friday, October 25, 2019 4:01 AM
Subject: RE: SDG&E Notification: PPS Initiated - PPS Event, October 20-26

Hello,

SDG&E has implemented additional Public Safety Power Shutoffs (PSPS) in areas of San Diego County due to Santa Ana conditions and a Red Flag Warning in effect in the region.

Please see the attached spreadsheet on PSPS-related outages as of 0400 hrs. Please note, estimated restoration times are subject to change based on field patrol observations and weather conditions.

Additional information, including maps with PSPS boundaries, is available at SDGE.com.

Thank you,

SDG&E Regulatory Affairs

From: SDGE EOC Regulatory Notifications <SDGEEOCRegulatoryNotifications@semprautilities.com>
Sent: Friday, October 25, 2019 2:04 AM
Subject: RE: SDG&E Notification: PPS Initiated - PPS Event, October 20-26

Hello,

SDG&E has implemented additional Public Safety Power Shutoffs (PSPS) in areas of San Diego County due to Santa Ana conditions and a Red Flag Warning in effect in the region.

Please see the attached spreadsheet on PSPS-related outages as of 0200 hrs. Please note, estimated restoration times are subject to change based on field patrol observations and weather conditions.

Additional information, including maps with PSPS boundaries, is available at SDGE.com.

Thank you,

SDG&E Regulatory Affairs

From: SDGE EOC Regulatory Notifications <SDGEEOCRegulatoryNotifications@semprautilities.com>

Sent: Friday, October 25, 2019 12:12 AM

Subject: RE: SDG&E Notification: PSPS Initiated - PSPS Event, October 20-26

Hello,

SDG&E has implemented additional Public Safety Power Shutoffs (PSPS) in areas of San Diego County due to Santa Ana conditions and a Red Flag Warning in effect in the region.

Please see the attached spreadsheet on PSPS-related outages as of 2400 hrs. Please note, estimated restoration times are subject to change based on field patrol observations and weather conditions.

Additional information, including maps with PSPS boundaries, is available at SDGE.com.

Thank you,

SDG&E Regulatory Affairs

From: SDGE EOC Regulatory Notifications <SDGEEOCRegulatoryNotifications@semprautilities.com>

Sent: Thursday, October 24, 2019 11:04 PM

Subject: RE: SDG&E Notification: PSPS Initiated - PSPS Event, October 20-26

Hello,

SDG&E has implemented additional Public Safety Power Shutoffs (PSPS) in areas of San Diego County due to Santa Ana conditions and a Red Flag Warning in effect in the region.

Please see the attached spreadsheet on PSPS-related outages as of 2300 hrs. Please note, estimated restoration times are subject to change based on field patrol observations and weather conditions.

Additional information, including maps with PSPS boundaries, is available at SDGE.com.

Thank you,

SDG&E Regulatory Affairs

From: SDGE EOC Regulatory Notifications <SDGEEOCRegulatoryNotifications@semprautilities.com>

Sent: Thursday, October 24, 2019 9:06 PM

Subject: SDG&E Notification: PSPS Initiated - PSPS Event, October 20-26

Hello,

SDG&E has implemented additional Public Safety Power Shutoffs (PSPS) in areas of San Diego County due to Santa Ana conditions and a Red Flag Warning in effect in the region.

Please see the attached spreadsheet on PSPS-related outages as of 2100 hrs. Please note, estimated restoration times are subject to change based on field patrol observations and weather conditions.

Additional information, including maps with PSPS boundaries, is available at SDGE.com.

Thank you,

SDG&E Regulatory Affairs

From: SDGE EOC Regulatory Notifications <SDGEEOCRegulatoryNotifications@semprautilities.com>

Sent: Thursday, October 24, 2019 2:08 PM

Subject: SDG&E Notification: PSPS Initiated - PSPS Event, October 20-26

Hello,

SDG&E has implemented additional Public Safety Power Shutoffs (PSPS) in areas of San Diego County due to Santa Ana conditions and a Red Flag Warning in effect in the region.

Please see the attached spreadsheet on PSPS-related outages as of 1400 hrs. Please note, estimated restoration times are subject to change based on field patrol observations and weather conditions.

Additional information, including maps with PSPS boundaries, is available at SDGE.com.

Thank you,

SDG&E Regulatory Affairs

From: SDGE EOC Regulatory Notifications <SDGEEOCRegulatoryNotifications@semprautilities.com>

Sent: Thursday, October 24, 2019 12:48 PM

Subject: SDG&E Notification: PSPS Initiated - PPS Event, October 20-26

Hello,

SDG&E has implemented additional Public Safety Power Shutoffs (PSPS) in areas of San Diego County due to Santa Ana conditions and a Red Flag Warning in effect in the region.

Please see the attached spreadsheet on PSPS-related outages as of 1245 hrs. Please note, estimated restoration times are subject to change based on field patrol observations and weather conditions.

Additional information, including maps with PSPS boundaries, is available at SDGE.com.

Thank you,

SDG&E Regulatory Affairs

From: SDGE EOC Regulatory Notifications <SDGEEOCRegulatoryNotifications@semprautilities.com>

Sent: Thursday, October 24, 2019 10:15 AM

Subject: RE: SDG&E Notification: PPS Initiated - PPS Event, October 20-26

Hello,

SDG&E has implemented additional Public Safety Power Shutoffs (PSPS) in areas of San Diego County due to Santa Ana conditions and a Red Flag Warning in effect in the region.

Please see the attached spreadsheet on PSPS-related outages as of 1015 hrs. Please note, estimated restoration times are subject to change based on field patrol observations and weather conditions.

Additional information, including maps with PSPS boundaries, is available at SDGE.com.

Thank you,

SDG&E Regulatory Affairs

From: SDGE EOC Regulatory Notifications <SDGEEOCRegulatoryNotifications@semprautilities.com>

Sent: Thursday, October 24, 2019 9:08 AM

Subject: RE: SDG&E Notification: PPS Initiated - PPS Event, October 20-26

Hello,

SDG&E has implemented additional Public Safety Power Shutoffs (PSPS) in areas of San Diego County due to Santa Ana conditions and a Red Flag Warning in effect in the region.

Please see the attached spreadsheet on PSPS-related outages as of 0900 hrs. Please note, estimated restoration times are subject to change based on field patrol observations and weather conditions.

Additional information, including maps with PSPS boundaries, is available at SDGE.com.

Thank you,

SDG&E Regulatory Affairs

From: SDGE EOC Regulatory Notifications <SDGEEOCRegulatoryNotifications@semprautilities.com>

Sent: Thursday, October 24, 2019 7:19 AM

Subject: RE: SDG&E Notification: PSPS Initiated - PSPS Event, October 20-26

Hello,

SDG&E has implemented additional Public Safety Power Shutoffs (PSPS) in areas of San Diego County due to Santa Ana conditions and a Red Flag Warning in effect in the region.

Please see the attached spreadsheet on PSPS-related outages as of 0715 hrs. Please note, estimated restoration times are subject to change based on field patrol observations and weather conditions.

Additional information, including maps with PSPS boundaries, is available at SDGE.com.

Thank you,

SDG&E Regulatory Affairs

From: SDGE EOC Regulatory Notifications <SDGEEOCRegulatoryNotifications@semprautilities.com>

Sent: Thursday, October 24, 2019 4:27 AM

Subject: SDG&E Notification: PSPS Initiated - PSPS Event, October 20-26

Good morning,

SDG&E has initiated Public Safety Power Shutoffs (PSPS) in areas of San Diego County due to Santa Ana conditions and a Red Flag Warning in effect in the region.

Please see the attached spreadsheet on PSPS-related outages as of 0415 hrs. Please note, estimated restoration times are subject to change based on field patrol observations and weather conditions.

Additional information, including maps with PSPS boundaries, is available at SDGE.com.

Thank you,

SDG&E Regulatory Affairs

From: SDGE EOC Regulatory Notifications <SDGEEOCRegulatoryNotifications@semprautilities.com>

Sent: Wednesday, October 23, 2019 8:48 PM

Subject: Corrected: SDG&E Notification: Potential PSPS Event, Oct. 20–26

Good evening,

Based on updated weather forecasts for a Santa Ana weather event and Red Flag Warning conditions expected to impact the San Diego region starting tomorrow, Thursday, October 24, SDG&E will provide advanced notification to approximately 17,701 additional customers, including 657 MBL customers, tonight. Including the notifications sent yesterday, October 22, approximately 41,465 customers, including 2,057 MBL customers, will be notified of PSPS potential impacts.

Tonight's notifications will be provided to customers in the following communities:

- Rancho Santa Fe
- San Marcos
- Poway

Additional information, including maps with PSPS boundaries, is available at SDGE.com.

We will provide an update tomorrow, Thursday, Oct. 24.

Thank you,
SDG&E Regulatory Affairs

From: SDGE EOC Regulatory Notifications <SDGEEOCRegulatoryNotifications@semprautilities.com>

Sent: Tuesday, October 22, 2019 18:19

Subject: SDG&E Notification: Potential PSPS Event, Oct. 20–26

Good evening,

SDG&E continues to monitor Santa Ana weather conditions in the San Diego area. Since our last update, the National Weather Service has upgraded the Fire Weather Watch for the region to a Red Flag Warning. The Red Flag Warning will be in effect starting at 0500 on Thursday, October 24, and continue through 1700 on Friday, October 25.

At this time SDG&E plans to provide advanced notification today, October 22, to approximately 23,944 customers—including 1,400 Medical Baseline (MBL) customers—in the following communities:

- Alpine
- Barona
- Barrett Lake
- Boulevard
- Campo
- Cuyamaca
- Descanso
- East Poway

- East Valley Center
- Julian/Shelter Valley
- Mesa Grande
- Mount Laguna
- Palomar Mountain
- Pine Valley
- Potrero
- Ramona
- Santa Ysabel
- Viejas
- Warner Springs
- Portions of Rancho Bernardo

Additional information, including maps with PSPS boundaries, is available at SDGE.com.

We will provide an update tomorrow, Wednesday, Oct. 23.

Thank you,
SDG&E Regulatory Affairs

From: SDGE EOC Regulatory Notifications <SDGEEOCRegulatoryNotifications@semprautilities.com>
Sent: Tuesday, October 22, 2019 04:04
Subject: SDG&E Notification: Potential PSPS Event, Oct. 20–26

Good morning,

SDG&E provides this courtesy update to share that we continue to monitor Santa Ana weather conditions in the San Diego region. The National Weather Service has issued a Fire Weather Watch for San Diego County mountains and valleys and Orange County inland areas from 3:00 am on Thursday, October 24, until 10:00 pm on Friday, October 25. Our EOC remains activated through the conclusion of this extended event, which is anticipated to be Saturday, October 26.

Unless there are changes requiring immediate notification, we will provide another general update later today, Tuesday, October 22.

Thank you,
SDG&E Regulatory Affairs

From: SDGE EOC Regulatory Notifications <SDGEEOCRegulatoryNotifications@semprautilities.com>
Sent: Monday, October 21, 2019 4:04 PM
Subject: RE: SDG&E Notification: Potential PSPS Event, Oct. 20–26

Good afternoon,

SDG&E provides this courtesy update to share we continue to monitor Santa Ana weather conditions in the San Diego region. The National Weather Service has issued a Fire Weather Watch for San Diego County mountains and valleys and Orange County inland areas from 3:00 am Thursday, October 24 until 10:00 pm Friday, October 25. Our EOC

remains activated through the conclusion of this extended event, which is anticipated to be Saturday, October 26.

Unless there are changes requiring immediate notification, we will provide another general update Tuesday, October 22.

Thank you,
SDG&E Regulatory Affairs

From: SDGE EOC Regulatory Notifications
Sent: Monday, October 21, 2019 3:38 AM
Subject: SDG&E Notification: Potential PSPS Event, Oct. 20–22

Good morning,

Based on updated weather forecasts, SDG&E is anticipating continuing Santa Ana weather conditions in the San Diego region through Saturday, October 26. The fire potential index (FPI) will range from elevated to extreme in areas of San Diego County through Saturday, October 26. As such, SDG&E has extended this event and its EOC will remain activated through the conclusion of the event, which is anticipated to be Saturday, October 26.

We will provide another update today, Monday, October 21.

Thank you,
SDG&E Regulatory Affairs

From: SDGE EOC Regulatory Notifications <SDGEEOCRegulatoryNotifications@semprautilities.com>
Sent: Sunday, October 20, 2019 18:05
Subject: SDG&E Notification: Potential PSPS Event, Oct. 20–22

Good evening,

SDG&E has activated its Emergency Operations Center (EOC) as of 1700. There are no changes to the potential customer impacts since yesterday's update.

There are currently no active PSPS in SDG&E's service area.

Thank you,
SDG&E Regulatory Affairs

From: SDGE EOC Regulatory Notifications <SDGEEOCRegulatoryNotifications@semprautilities.com>
Sent: Saturday, October 19, 2019 13:04
Subject: RE: SDG&E Notification: Potential PSPS Event, Oct. 20–22

Good afternoon,

Weather forecasts for weak Santa Ana conditions remain in place for SDG&E's service area, starting in the afternoon on Sunday, Oct. 20 and continuing through Tuesday, Oct. 22.

SDG&E will activate its EOC at 5 p.m. on Sunday and remain staffed through the conclusion

of the event.

Based on updated weather forecasts, 1,032 customers, including 57 MBL, will potentially be impacted by this event in the following communities: Cameron, Boulder Creek, Viejas, Crestwood, Boulevard and Valley Center East. There are no active de-energizations at this time.

We will provide another update tomorrow.

Thank you,
SDG&E Regulatory Affairs

From: SDGE EOC Regulatory Notifications
Sent: Friday, October 18, 2019 17:40
Subject: SDG&E Notification: Potential PSPS Event, Oct. 20–22

Good afternoon,

Weather forecasts for Santa Ana conditions in SDG&E's service area are trending down from yesterday's projections. Winds are still expected to begin in the late afternoon on Sunday, Oct. 20 and continue through Monday, Oct. 21.

SDG&E plans to activate its EOC at 5 p.m. on Sunday, Oct. 20, and remain staffed through the conclusion of the event.

At this time, SDG&E expects to provide advanced notification tomorrow morning to 20 customers, including 2 Medical Baseline (MBL), on a single circuit that will potentially be impacted in the Sill Hill/Boulder Creek areas.

We will provide another update midday tomorrow.

Thank you,
SDG&E Regulatory Affairs

From: Beaver, Elizabeth
Sent: Thursday, October 17, 2019 17:21
Subject: SDG&E Initial Notice: Potential PSPS Event, Oct. 20–22

Good afternoon,

Today, SDG&E initiated Public Safety Power Shutoff (PSPS) protocols based on Santa Ana weather conditions forecasted to impact San Diego County starting in the late afternoon on Sunday, October 20, 2019. SDG&E has not activated its Emergency Operations Center (EOC). SDG&E's EOC staff will remain in a monitoring and planning mode until further notice.

At this time, SDG&E expects to provide advanced notification to potentially impacted customers starting tomorrow, October 18.

Weather event details

- Santa Ana weather conditions are expected to begin in SDG&E's service area on

Sunday, Oct. 20. Winds are expected to peak in the morning on Monday, Oct. 21 and gradually decrease by Monday evening.

- Additional information including estimated start/restoration times and potentially impacted areas/communities will be provided in our next notification.
- Fire Potential Index (FPI) on Sunday–Monday expected to be extreme in portions of San Diego County
 - FPI expected to return to below extreme levels on Tuesday, Oct. 22.

Thank you,
SDG&E Regulatory Affairs

From: [SDGE EOC Regulatory Notifications](#)
To: "Anthony.Noll@cpuc.ca.gov"; [Beaver, Elizabeth](#); [Blattner, William](#); "[Charlotte Terkeurst - CPUC SED](#)"; "[Elizaveta Malashenko - CPUC SED](#)"; [Emergency Operations](#); [ESRB-8 Compliance Filings - CPUC](#); [Faber, Clay](#); "[Fadi Daye - CPUC SED](#)"; james.miller@cpuc.ca.gov; kristin.ralffdouglas@cpuc.ca.gov; [Lansinger, William](#); "[Leslie "Lee" Palmer - CPUC SED](#)"; [Lyons, Timothy P](#); [Prusnek, Brian C](#); [Raagas, Kirstie](#); saul.gomez@cpuc.ca.gov; [SDGE EOC Regulatory Notifications](#); [Skopec, Dan](#); [Steichen, Renae M](#)
Subject: SDG&E Notification: PSPS Event, October 20–November 1
Date: Thursday, October 31, 2019 15:23:42
Attachments: [SDGE PSPS 10-31-2019 1500.xlsx](#)

Good afternoon,

SDG&E continues to monitor Santa Ana weather conditions in the San Diego region. The EOC will remain activated through the conclusion of the event, which is anticipated to be Friday, November 1. SDG&E also continues the re-energization process for customers impacted by the PSPS event.

Please see the attached spreadsheet for PSPS-related outages as of 1500 hrs, which shows 7,632 customers without power due to PSPS including 309 Medical Baseline customers. We are in various stages of restoring these impacted customers. As of 1500 hrs, SDG&E had restored 12,704 customers in 12 communities with restorations in progress in 8 additional communities. At this time, we do not anticipate any further de-energizations or implementing additional PSPS. However, that is subject to change based on weather conditions. We will provide another update on our restoration efforts in a few hours.

Real-time outage updates are available at SDGE.com.

Thank you,
SDG&E Regulatory Affairs

From: SDGE EOC Regulatory Notifications
Sent: Thursday, October 31, 2019 12:16 PM
To: 'Anthony.Noll@cpuc.ca.gov'; [Beaver, Elizabeth <EBeaver@sdge.com>](mailto:Beaver,Elizabeth@sdge.com); [Blattner, William <WBlattner@semprautilities.com>](mailto:Blattner,William@semprautilities.com); 'Charlotte Terkeurst - CPUC SED' <charlotte.terkeurst@cpuc.ca.gov>; 'Elizaveta Malashenko - CPUC SED' <Elizaveta.malashenko@cpuc.ca.gov>; [Emergency Operations <EmergencyOperations@semprautilities.com>](mailto:EmergencyOperations@semprautilities.com); [ESRB-8 Compliance Filings - CPUC <ESRB-8ComplianceFilings@cpuc.ca.gov>](mailto:ESRB-8ComplianceFilings@cpuc.ca.gov); [Faber, Clay <CFaber@sdge.com>](mailto:Faber,Clay@sdge.com); 'Fadi Daye - CPUC SED' <fadi.daye@cpuc.ca.gov>; james.miller@cpuc.ca.gov; james.miller@cpuc.ca.gov; kristin.ralffdouglas@cpuc.ca.gov; kristin.ralffdouglas@cpuc.ca.gov; [Lansinger, William <WLansinger@sempra.com>](mailto:Lansinger,William@sempra.com); 'Leslie "Lee" Palmer - CPUC SED' <leslie.palmer@cpuc.ca.gov>; [Lyons, Timothy P <TLyons@sdge.com>](mailto:Lyons,TimothyP@sdge.com); [Prusnek, Brian C <BPrusnek@semprautilities.com>](mailto:Prusnek,BrianC@semprautilities.com); [Raagas, Kirstie <KRagas@sdge.com>](mailto:Raagas,Kirstie@sdge.com); saul.gomez@cpuc.ca.gov; [SDGE EOC Regulatory Notifications <SDGEEOCRegulatoryNotifications@semprautilities.com>](mailto:SDGEEOCRegulatoryNotifications@semprautilities.com); [Skopec, Dan <DSkopec@sdge.com>](mailto:DSkopec@sdge.com); [Steichen, Renae M <RSteichen@semprautilities.com>](mailto:RSteichen@semprautilities.com)
Cc: [Weizman, Danielle <DWeizman@sdge.com>](mailto:DWeizman@sdge.com)
Subject: SDG&E Notification: PSPS Event, October 20–November 1

SDG&E continues to monitor Santa Ana weather conditions in the San Diego region. The

EOC will remain activated through the conclusion of the event, which is anticipated to be Friday, November 1. SDG&E also continues the re-energization process for customers impacted by the PSPS event.

Please see the attached spreadsheet for PSPS-related outages as of 1130 hrs, which shows 14,694 customers without power due to PSPS. We are in various stages of restoring these impacted customers. As of 11:30 a.m., SDG&E had restored 5,642 customers this morning in the communities of Alpine, Encinitas, Pala, Poway, and Rancho Santa Fe; more restorations are in progress. At this time, we do not anticipate any further de-energizations or implementing additional PSPS. However, that is subject to change based on weather conditions. We will provide another update on our restoration efforts in a few hours.

Thank you,
SDG&E Regulatory Affairs

From: SDGE EOC Regulatory Notifications <SDGEEOCRegulatoryNotifications@semprautilities.com>

Sent: Thursday, October 31, 2019 6:16 AM

To: SDGE EOC Regulatory Notifications <SDGEEOCRegulatoryNotifications@semprautilities.com>; 'Anthony.Noll@cpuc.ca.gov'; Beaver, Elizabeth <EBeaver@sdge.com>; Blattner, William <WBlattner@semprautilities.com>; 'Charlotte Terkeurst - CPUC SED' <charlotte.terkeurst@cpuc.ca.gov>; 'Elizaveta Malashenko - CPUC SED' <Elizaveta.malashenko@cpuc.ca.gov>; Emergency Operations <EmergencyOperations@semprautilities.com>; ESRB-8 Compliance Filings - CPUC <ESRB_ComplianceFilings@cpuc.ca.gov>; Faber, Clay <CFaber@sdge.com>; 'Fadi Daye - CPUC SED' <fadi.daye@cpuc.ca.gov>; james.miller@cpuc.ca.gov; Lansinger, William <WLansinger@sempra.com>; 'Leslie "Lee" Palmer - CPUC SED' <leslie.palmer@cpuc.ca.gov>; Lyons, Timothy P <TLyons@sdge.com>; Prusnek, Brian C <BPrusnek@semprautilities.com>; Raagas, Kirstie <KRagas@sdge.com>; saul.gomez@cpuc.ca.gov; Skopec, Dan <DSkopec@sdge.com>; Steichen, Renae M <RSteichen@semprautilities.com>

Cc: Weizman, Danielle <DWeizman@sdge.com>

Subject: SDG&E Notification: PSPS Event, October 20–November 1

Good morning,

SDG&E continues to monitor Santa Ana weather conditions in the San Diego region. The EOC will remain activated through the conclusion of the event, which is anticipated to be Friday, November 1. SDG&E also continues the re-energization process for customers impacted by the PSPS event.

Please see the attached spreadsheet for PSPS-related outages as of 0600 hrs. There are currently 20,336 customers impacted by PSPS, including 1,174 medical baseline customers. Please note that estimated restoration times are subject to change based on field patrol observations and weather conditions.

Real-time outage updates are available at SDGE.com.

Thank you,
SDG&E Regulatory Affairs

From: SDGE EOC Regulatory Notifications <SDGEEOCRegulatoryNotifications@semprautilities.com>
Sent: Wednesday, October 30, 2019 4:05 PM
To: SDGE EOC Regulatory Notifications <SDGEEOCRegulatoryNotifications@semprautilities.com>; 'Anthony.Noll@cpuc.ca.gov'; Beaver, Elizabeth <EBeaver@sdge.com>; Blattner, William <WBlattner@semprautilities.com>; 'Charlotte Terkeurst - CPUC SED' <charlotte.terkeurst@cpuc.ca.gov>; 'Elizaveta Malashenko - CPUC SED' <Elizaveta.malashenko@cpuc.ca.gov>; Emergency Operations <EmergencyOperations@semprautilities.com>; ESRB-8 Compliance Filings - CPUC <ESRB_ComplianceFilings@cpuc.ca.gov>; Faber, Clay <CFaber@sdge.com>; 'Fadi Daye - CPUC SED' <fadi.daye@cpuc.ca.gov>; james.miller@cpuc.ca.gov; Lansinger, William <WLansinger@sempra.com>; 'Leslie "Lee" Palmer - CPUC SED' <leslie.palmer@cpuc.ca.gov>; Lyons, Timothy P <TLyons@sdge.com>; Prusnek, Brian C <BPrusnek@semprautilities.com>; Raagas, Kirstie <KRagas@sdge.com>; saul.gomez@cpuc.ca.gov; Skopec, Dan <DSkopec@sdge.com>; Steichen, Renae M <RSteichen@semprautilities.com>
Subject: RE: SDG&E Notification: PSPS Event, October 20–November 1

Good afternoon,

SDG&E has implemented additional PSPS in areas of San Diego and Orange Counties due to strong Santa Ana winds and a Red Flag Warning in effect in the region.

Please see the attached spreadsheet for PSPS outages as of 16:00. At this time, SDG&E has implemented PSPS for 64 circuits/devices, impacting 25,621 customers, including 1,604 MBL. Please note, estimated restoration times are subject to change based on field patrol observations and weather conditions.

Additional information, including maps with PSPS boundaries, is available at SDGE.com.

Thank you,
SDG&E Regulatory Affairs

From: SDGE EOC Regulatory Notifications <SDGEEOCRegulatoryNotifications@semprautilities.com>
Sent: Wednesday, October 30, 2019 9:58 AM
Subject: RE: SDG&E Notification: PSPS Event, October 20–November 1

Good morning,

SDG&E has implemented additional PSPS in areas of San Diego and Orange Counties due to strong Santa Ana winds and a Red Flag Warning in effect in the region.

Please see the attached spreadsheet for PSPS outages as of 10:00. At this time, SDG&E has implemented PSPS for 60 circuits/devices, impacting 24,558 customers, including 1,470 MBL. Please note, estimated restoration times are subject to change based on field patrol observations and weather conditions.

Additional information, including maps with PSPS boundaries, is available at SDGE.com.

Thank you,
SDG&E Regulatory Affairs

From: SDGE EOC Regulatory Notifications
Sent: Wednesday, October 30, 2019 7:48 AM
Subject: RE: SDG&E Notification: PSPS Event, October 20–November 1

Good morning,

SDG&E has implemented additional PSPS in areas of San Diego and Orange Counties due to strong Santa Ana winds and a Red Flag Warning in effect in the region.

Please see attached spreadsheet for PSPS outages as of 07:45. At this time, SDG&E has implemented PSPS for 45 circuits/devices, impacting 16,449 customers, including 1,057 MBL. Please note, estimated restoration times are subject to change based on field patrol observations and weather conditions.

Additional information, including maps with PSPS boundaries, is available at SDGE.com.

Thank you,
SDG&E Regulatory Affairs

From: SDGE EOC Regulatory Notifications
Sent: Wednesday, October 30, 2019 5:44 AM
Subject: RE: SDG&E Notification: PSPS Event, October 20–November 1

Good morning,

SDG&E has implemented additional PSPS in areas of San Diego and Orange Counties due to strong Santa Ana winds and a Red Flag Warning in effect in the region.

Please see attached spreadsheet for PSPS outages as of 05:45. At this time, SDG&E has implemented PSPS for 25 circuits/devices, impacting 7,421 customers, including 415 MBL. Please note, estimated restoration times are subject to change based on field patrol observations and weather conditions.

Additional information, including maps with PSPS boundaries, is available at SDGE.com.

Thank you,
SDG&E Regulatory Affairs

From: SDGE EOC Regulatory Notifications
Sent: Wednesday, October 30, 2019 3:15 AM
Subject: RE: SDG&E Notification: PSPS Event, October 20–November 1

Good morning,

SDG&E has implemented additional PSPS in areas of San Diego County due to strong Santa Ana winds and a Red Flag Warning in effect in the region.

Please see attached spreadsheet for PSPS outages as of 03:15. At this time, SDG&E has implemented PSPS for 02 circuits/devices, impacting 5,712 customers, including 329 MBL. Please note, estimated restoration times are subject to change based on field patrol observations and weather conditions.

Additional information, including maps with PSPS boundaries, is available at SDGE.com.

Thank you,
SDG&E Regulatory Affairs

From: SDGE EOC Regulatory Notifications <SDGEEOCRegulatoryNotifications@semprautilities.com>

Sent: Wednesday, October 30, 2019 01:38

Subject: RE: SDG&E Notification: PSPS Event, October 20–November 1

Hello,

Please see the attached spreadsheet on PSPS-related outages as of 01:30. There are currently 124 customers impacted by PSPS, including six MBL customers. Please note, estimated restoration times are subject to change based on field patrol observations and weather conditions.

Additional information, including maps with PSPS boundaries, is available at SDGE.com.

Thank you,
SDG&E Regulatory Affairs

From: SDGE EOC Regulatory Notifications <SDGEEOCRegulatoryNotifications@semprautilities.com>

Sent: Tuesday, October 29, 2019 23:27

Subject: RE: SDG&E Notification: PSPS Event, October 20–November 1

Good evening,

SDG&E has initiated Public Safety Power Shutoffs (PSPS) in areas of San Diego County due to Santa Ana conditions and a Red Flag Warning in effect in the region.

Please see the attached spreadsheet on PSPS-related outages as of 23:25 hrs. There are currently 21 customers, including 2 MBL customers, impacted in the communities of Julian and Descanso. Please note, estimated restoration times are subject to change based on field patrol observations and weather conditions.

Additional information, including maps with PSPS boundaries, is available at SDGE.com.

Thank you,
SDG&E Regulatory Affairs

From: SDGE EOC Regulatory Notifications <SDGEEOCRegulatoryNotifications@semprautilities.com>

Sent: Tuesday, October 29, 2019 14:43

Subject: RE: *Corrected* SDG&E Notification: PSPS Event, October 20–November 1

Good afternoon,

SDG&E's EOC remains activated for Santa Ana winds and Red Flag Warning weather conditions in San Diego and Orange counties. The National Weather Service (NWS) has issued two Red Flag Warnings (RFW) for portions of SDG&E's service area:

- October 30, 0500–2300: Coastal Orange County
- October 29–31, 2300–1800: Inland areas of San Diego and Orange counties

Based on updated forecasts, SDG&E has expanded the list of potentially impacted communities for this event to include the following:

- Elfin Forest
- Hodges Dam
- Olivenhain

SDG&E will notify approximately 17,749 additional customers, including 231 MBL customers today, October 29. Including the notifications sent yesterday, October 28, approximately 50,663 customers, including 2,129 MBL customers, will be notified of potential PSPS impacts.

Additional information, including maps with PSPS boundaries, is available at SDGE.com.

Thank you,
SDG&E Regulatory Affairs

From: SDGE EOC Regulatory Notifications <SDGFEOCRegulatoryNotifications@semprautilities.com>

Sent: Monday, October 28, 2019 14:41

Subject: RE: SDG&E Notification: PSPS Event, October 20–November 1

Good afternoon,

SDG&E's EOC remains activated in anticipation of Santa Ana conditions and a Fire Weather Watch issued by the National Weather Service (NWS), which will be in effect from Tuesday, Oct. 29 at 2300 through Thursday, Oct. 31 at 1800. The NWS may declare a Red Flag Warning for this event.

Based on current forecasts, SDG&E expects the strongest winds of the event in the final hours of Tuesday night into the morning hours of Wednesday, Oct. 30. Gusts in the most wind-prone areas of San Diego County are anticipated to reach 65 mph with humidity in these areas expected to be as low as 5%.

At this time, we expect to provide advance notification today, Monday Oct. 28, to approximately 32,941 customers, including 1,898 MBL customers, in the following communities:

- Alpine
- Boulevard
- Campo
- Descanso

- Dulzura
- El Cajon
- Encinitas
- Escondido
- Jacumba
- Jamul
- Julian
- Lakeside
- Mount Laguna
- Pala
- Palomar Mountain
- Pauma Valley
- Pine Valley
- Potrero
- Poway
- Ramona
- Ranchita
- Rancho Santa Fe
- San Clemente
- San Juan Capistrano
- Santa Ysabel
- Valley Center
- Warner Springs

Additional information, including maps with PSPS boundaries, is available at SDGE.com.

Thank you,
SDG&E Regulatory Affairs

From: SDGE EOC Regulatory Notifications <SDGEEOCRegulatoryNotifications@semprautilities.com>

Sent: Sunday, October 27, 2019 13:30

Subject: RE: SDG&E Notification: PSPS Event, October 20-November 1

Good afternoon,

SDG&E's Emergency Operations Center remains activated to monitor continuing fire weather conditions in the San Diego region, which are now anticipated to last through Friday, November 1. This event began on October 20, 2019. There are currently no customers impacted by PSPS.

Based on updated forecasts, conditions on Monday may not be as severe as initially expected, however our EOC will remain activated to monitor conditions. Weather conditions are expected to be more severe starting Wednesday, October 30, with the potential for the National Weather Service to declare a Red Flag Warning.

We will provide additional information, including estimated customer impacts and a list of potentially impacted communities tomorrow, Monday, October 28.

**Thank you,
SDG&E Regulatory Affairs**

From: SDGE EOC Regulatory Notifications <SDGFEOCRegulatoryNotifications@semprautilities.com>
Sent: Saturday, October 26, 2019 17:46
Subject: SDG&E Notification: Restoration Efforts in Progress - PSPS Event, October 20-29 - Service Restored

Good Evening,

SDG&E has restored service to all customers impacted by this PSPS event as of 17:35.

SDG&E's Emergency Operations Center remains activated in anticipation of fire weather conditions for Monday, October 28, which is expected to be a limited impact event. In addition, forecasts indicate a stronger extreme fire weather event for the middle of the coming week (Wednesday through Friday, October 30 – November 1). As these forecasts become better defined, we will continue to provide status communications. The next status update is expected Monday, October 28.

Thank you,
SDG&E Regulatory Affairs

From: SDGE EOC Regulatory Notifications
Sent: Saturday, October 26, 2019 11:55 AM
Subject: SDG&E Notification: Restoration Efforts in Progress - PSPS Event, October 20-26

Good morning,

SDG&E continues restoration efforts for customers impacted by this PSPS event.

We will continue to provide notifications once per operating period (12 hours) until restoration is complete, unless additional PSPS occur. Please see attached for the current status of de-energizations. As of 11:45, there are 3,550 customers impacted by PSPS, including 156 MBL customers.

**Thank you,
SDG&E Regulatory Affairs**

From: SDGE EOC Regulatory Notifications
Sent: Saturday, October 26, 2019 12:50 AM
Subject: RE: SDG&E Notification: Restoration Efforts in Progress - PSPS Event, October 20-26

Good morning,

SDG&E continues restoration efforts for customers impacted by this PSPS event.

We will continue to provide notifications once per operating period (12 hours) until restoration is complete, unless additional PSPS occur. Please see attached for the current status of de-energizations. As of 00:45, there are 7,453 customers impacted by PSPS, including 324 MBL customers.

Thank you,
SDG&E Regulatory Affairs

From: SDGE EOC Regulatory Notifications <SDGEEOCRegulatoryNotifications@semprautilities.com>
Sent: Friday, October 25, 2019 13:09
Subject: FW: PSPS Event—Re-Energization in progress (Courtesy update; once per OP)

Please see below for the most recent update from SDG&E. We are resending to those who we received bouncebacks from on the original notice.

Thank you,
SDG&E Regulatory Affairs

From: SDGE EOC Regulatory Notifications <SDGEEOCRegulatoryNotifications@semprautilities.com>
Sent: Friday, October 25, 2019 12:59
Subject: PSPS Event—Re-Energization in progress (Courtesy update; once per OP)

Good afternoon,

SDG&E continues restoration efforts for customers impacted by this PSPS event.

We are currently starting to patrol transmission circuit 625 for potential re-energization which serves the Descanso community. We will send additional communications as customers are in fact re-energized.

Thank you,
SDG&E Regulatory Affairs

From: SDGE EOC Regulatory Notifications <SDGEEOCRegulatoryNotifications@semprautilities.com>
Sent: Friday, October 25, 2019 11:23
Subject: RE: SDG&E Notification: PSPS Initiated - PSPS Event, October 20-26

Hello,

SDG&E has implemented additional Public Safety Power Shutoffs (PSPS) in areas of San Diego County due to Santa Ana conditions and a Red Flag Warning in effect in the region.

Please see the attached spreadsheet on PSPS-related outages as of 1100 hrs. At this time, SDG&E has implemented PPS for 56 circuits/devices, impacting 19,588 customers, including 1,462 MBL customers. Please note, estimated restoration times are subject to change based on field patrol observations and weather conditions.

Additionally, SDG&E has started the re-energization process for customers impacted by the PPS

event.

Additional information, including maps with PSPS boundaries, is available at SDGE.com.

Thank you,

SDG&E Regulatory Affairs

From: SDGE EOC Regulatory Notifications <SDGEEOCRegulatoryNotifications@semprautilities.com>

Sent: Friday, October 25, 2019 9:10 AM

Subject: RE: SDG&E Notification: PSPS Initiated - PSPS Event, October 20-26

Hello,

SDG&E has implemented additional Public Safety Power Shutoffs (PSPS) in areas of San Diego County due to Santa Ana conditions and a Red Flag Warning in effect in the region.

Please see the attached spreadsheet on PSPS-related outages as of 0900 hrs. At this time, SDG&E has implemented PSPS for 55 circuits/devices, impacting 19,252 customers, including 1,440 MBL customers. Please note, estimated restoration times are subject to change based on field patrol observations and weather conditions.

Additional information, including maps with PSPS boundaries, is available at SDGE.com.

Thank you,

SDG&E Regulatory Affairs

From: SDGE EOC Regulatory Notifications <SDGEEOCRegulatoryNotifications@semprautilities.com>

Sent: Friday, October 25, 2019 7:21 AM

Subject: RE: SDG&E Notification: PSPS Initiated - PSPS Event, October 20-26

Hello,

SDG&E has implemented additional Public Safety Power Shutoffs (PSPS) in areas of San Diego County due to Santa Ana conditions and a Red Flag Warning in effect in the region.

Please see the attached spreadsheet on PSPS-related outages as of 0700 hrs. Please note, estimated restoration times are subject to change based on field patrol observations and weather conditions.

Additional information, including maps with PSPS boundaries, is available at SDGE.com.

Thank you,

SDG&E Regulatory Affairs

From: SDGE EOC Regulatory Notifications <SDGEEOCRegulatoryNotifications@semprautilities.com>

Sent: Friday, October 25, 2019 4:01 AM

Subject: RE: SDG&E Notification: PSPS Initiated - PSPS Event, October 20-26

Hello,

SDG&E has implemented additional Public Safety Power Shutoffs (PSPS) in areas of San Diego County due to Santa Ana conditions and a Red Flag Warning in effect in the region.

Please see the attached spreadsheet on PSPS-related outages as of 0400 hrs. Please note, estimated restoration times are subject to change based on field patrol observations and weather conditions.

Additional information, including maps with PSPS boundaries, is available at SDGE.com.

Thank you,

SDG&E Regulatory Affairs

From: SDGE EOC Regulatory Notifications <SDGEEOCRegulatoryNotifications@semprautilities.com>

Sent: Friday, October 25, 2019 2:04 AM

Subject: RE: SDG&E Notification: PSPS Initiated - PSPS Event, October 20-26

Hello,

SDG&E has implemented additional Public Safety Power Shutoffs (PSPS) in areas of San Diego County due to Santa Ana conditions and a Red Flag Warning in effect in the region.

Please see the attached spreadsheet on PSPS-related outages as of 0200 hrs. Please note, estimated restoration times are subject to change based on field patrol observations and weather conditions.

Additional information, including maps with PSPS boundaries, is available at SDGE.com.

Thank you,

SDG&E Regulatory Affairs

From: SDGE EOC Regulatory Notifications <SDGEEOCRegulatoryNotifications@semprautilities.com>

Sent: Friday, October 25, 2019 12:12 AM

Subject: RE: SDG&E Notification: PSPS Initiated - PSPS Event, October 20-26

Hello,

SDG&E has implemented additional Public Safety Power Shutoffs (PSPS) in areas of San Diego County due to Santa Ana conditions and a Red Flag Warning in effect in the region.

Please see the attached spreadsheet on PSPS-related outages as of 2400 hrs. Please note, estimated restoration times are subject to change based on field patrol observations and weather conditions.

Additional information, including maps with PSPS boundaries, is available at SDGE.com.

Thank you,

SDG&E Regulatory Affairs

From: SDGE EOC Regulatory Notifications <SDGEEOCRegulatoryNotifications@semprautilities.com>

Sent: Thursday, October 24, 2019 11:04 PM

Subject: RE: SDG&E Notification: PSPS Initiated - PSPS Event, October 20-26

Hello,

SDG&E has implemented additional Public Safety Power Shutoffs (PSPS) in areas of San Diego County due to Santa Ana conditions and a Red Flag Warning in effect in the region.

Please see the attached spreadsheet on PSPS-related outages as of 2300 hrs. Please note, estimated restoration times are subject to change based on field patrol observations and weather conditions.

Additional information, including maps with PSPS boundaries, is available at SDGE.com.

Thank you,

SDG&E Regulatory Affairs

From: SDGE EOC Regulatory Notifications <SDGEEOCRegulatoryNotifications@semprautilities.com>

Sent: Thursday, October 24, 2019 9:06 PM

Subject: SDG&E Notification: PSPS Initiated - PSPS Event, October 20-26

Hello,

SDG&E has implemented additional Public Safety Power Shutoffs (PSPS) in areas of San Diego County due to Santa Ana conditions and a Red Flag Warning in effect in the region.

Please see the attached spreadsheet on PSPS-related outages as of 2100 hrs. Please note, estimated restoration times are subject to change based on field patrol observations and weather conditions.

Additional information, including maps with PSPS boundaries, is available at SDGE.com.

Thank you,

SDG&E Regulatory Affairs

From: SDGE EOC Regulatory Notifications <SDGEEOCRegulatoryNotifications@semprautilities.com>

Sent: Thursday, October 24, 2019 2:08 PM

Subject: SDG&E Notification: PSPS Initiated - PSPS Event, October 20-26

Hello,

SDG&E has implemented additional Public Safety Power Shutoffs (PSPS) in areas of San Diego County due to Santa Ana conditions and a Red Flag Warning in effect in the region.

Please see the attached spreadsheet on PSPS-related outages as of 1400 hrs. Please note, estimated restoration times are subject to change based on field patrol observations and weather conditions.

Additional information, including maps with PSPS boundaries, is available at SDGE.com.

Thank you,

SDG&E Regulatory Affairs

From: SDGE EOC Regulatory Notifications <SDGEEOCRegulatoryNotifications@semprautilities.com>

Sent: Thursday, October 24, 2019 12:48 PM

Subject: SDG&E Notification: PSPS Initiated - PSPS Event, October 20-26

Hello,

SDG&E has implemented additional Public Safety Power Shutoffs (PSPS) in areas of San Diego County due to Santa Ana conditions and a Red Flag Warning in effect in the region.

Please see the attached spreadsheet on PSPS-related outages as of 1245 hrs. Please note, estimated restoration times are subject to change based on field patrol observations and weather conditions.

Additional information, including maps with PSPS boundaries, is available at SDGE.com.

Thank you,

SDG&E Regulatory Affairs

From: SDGE EOC Regulatory Notifications <SDGEEOCRegulatoryNotifications@semprautilities.com>

Sent: Thursday, October 24, 2019 10:15 AM

Subject: RE: SDG&E Notification: PSPS Initiated - PSPS Event, October 20-26

Hello,

SDG&E has implemented additional Public Safety Power Shutoffs (PSPS) in areas of San Diego County due to Santa Ana conditions and a Red Flag Warning in effect in the region.

Please see the attached spreadsheet on PSPS-related outages as of 1015 hrs. Please note, estimated restoration times are subject to change based on field patrol observations and weather conditions.

Additional information, including maps with PSPS boundaries, is available at SDGE.com.

Thank you,

SDG&E Regulatory Affairs

From: SDGE EOC Regulatory Notifications <SDGEEOCRegulatoryNotifications@semprautilities.com>

Sent: Thursday, October 24, 2019 9:08 AM

Subject: RE: SDG&E Notification: PSPS Initiated - PSPS Event, October 20-26

Hello,

SDG&E has implemented additional Public Safety Power Shutoffs (PSPS) in areas of San Diego County due to Santa Ana conditions and a Red Flag Warning in effect in the region.

Please see the attached spreadsheet on PSPS-related outages as of 0900 hrs. Please note, estimated restoration times are subject to change based on field patrol observations and weather conditions.

Additional information, including maps with PSPS boundaries, is available at SDGE.com.

Thank you,

SDG&E Regulatory Affairs

From: SDGE EOC Regulatory Notifications <SDGEEOCRegulatoryNotifications@semprautilities.com>
Sent: Thursday, October 24, 2019 7:19 AM
Subject: RE: SDG&E Notification: PSPS Initiated - PSPS Event, October 20-26

Hello,

SDG&E has implemented additional Public Safety Power Shutoffs (PSPS) in areas of San Diego County due to Santa Ana conditions and a Red Flag Warning in effect in the region.

Please see the attached spreadsheet on PSPS-related outages as of 0715 hrs. Please note, estimated restoration times are subject to change based on field patrol observations and weather conditions.

Additional information, including maps with PSPS boundaries, is available at SDGE.com.

Thank you,

SDG&E Regulatory Affairs

From: SDGE EOC Regulatory Notifications <SDGEEOCRegulatoryNotifications@semprautilities.com>
Sent: Thursday, October 24, 2019 4:27 AM
Subject: SDG&E Notification: PSPS Initiated - PSPS Event, October 20-26

Good morning,

SDG&E has initiated Public Safety Power Shutoffs (PSPS) in areas of San Diego County due to Santa Ana conditions and a Red Flag Warning in effect in the region.

Please see the attached spreadsheet on PSPS-related outages as of 0415 hrs. Please note, estimated restoration times are subject to change based on field patrol observations and weather conditions.

Additional information, including maps with PSPS boundaries, is available at SDGE.com.

Thank you,

SDG&E Regulatory Affairs

From: SDGE EOC Regulatory Notifications <SDGEEOCRegulatoryNotifications@semprautilities.com>
Sent: Wednesday, October 23, 2019 8:48 PM
Subject: Corrected: SDG&E Notification: Potential PSPS Event, Oct. 20–26

Good evening,

Based on updated weather forecasts for a Santa Ana weather event and Red Flag Warning conditions expected to impact the San Diego region starting tomorrow, Thursday, October

24, SDG&E will provide advanced notification to approximately 17,701 additional customers, including 657 MBL customers, tonight. Including the notifications sent yesterday, October 22, approximately 41,465 customers, including 2,057 MBL customers, will be notified of PSPS potential impacts.

Tonight's notifications will be provided to customers in the following communities:

- Rancho Santa Fe
- San Marcos
- Poway

Additional information, including maps with PSPS boundaries, is available at SDGE.com.

We will provide an update tomorrow, Thursday, Oct. 24.

Thank you,
SDG&E Regulatory Affairs

From: SDGE EOC Regulatory Notifications <SDGFEOCRegulatoryNotifications@semprautilities.com>

Sent: Tuesday, October 22, 2019 18:19

Subject: SDG&E Notification: Potential PSPS Event, Oct. 20–26

Good evening,

SDG&E continues to monitor Santa Ana weather conditions in the San Diego area. Since our last update, the National Weather Service has upgraded the Fire Weather Watch for the region to a Red Flag Warning. The Red Flag Warning will be in effect starting at 0500 on Thursday, October 24, and continue through 1700 on Friday, October 25.

At this time SDG&E plans to provide advanced notification today, October 22, to approximately 23,944 customers—including 1,400 Medical Baseline (MBL) customers—in the following communities:

- Alpine
- Barona
- Barrett Lake
- Boulevard
- Campo
- Cuyamaca
- Descanso
- East Poway
- East Valley Center
- Julian/Shelter Valley
- Mesa Grande
- Mount Laguna
- Palomar Mountain
- Pine Valley
- Potrero
- Ramona
- Santa Ysabel
- Viejas

- Warner Springs
- Portions of Rancho Bernardo

Additional information, including maps with PSPS boundaries, is available at SDGE.com.

We will provide an update tomorrow, Wednesday, Oct. 23.

Thank you,
SDG&E Regulatory Affairs

From: SDGE EOC Regulatory Notifications <SDGEEOCRegulatoryNotifications@semprautilities.com>

Sent: Tuesday, October 22, 2019 04:04

Subject: SDG&E Notification: Potential PSPS Event, Oct. 20–26

Good morning,

SDG&E provides this courtesy update to share that we continue to monitor Santa Ana weather conditions in the San Diego region. The National Weather Service has issued a Fire Weather Watch for San Diego County mountains and valleys and Orange County inland areas from 3:00 am on Thursday, October 24, until 10:00 pm on Friday, October 25. Our EOC remains activated through the conclusion of this extended event, which is anticipated to be Saturday, October 26.

Unless there are changes requiring immediate notification, we will provide another general update later today, Tuesday, October 22.

Thank you,
SDG&E Regulatory Affairs

From: SDGE EOC Regulatory Notifications <SDGEEOCRegulatoryNotifications@semprautilities.com>

Sent: Monday, October 21, 2019 4:04 PM

Subject: RE: SDG&E Notification: Potential PSPS Event, Oct. 20–26

Good afternoon,

SDG&E provides this courtesy update to share we continue to monitor Santa Ana weather conditions in the San Diego region. The National Weather Service has issued a Fire Weather Watch for San Diego County mountains and valleys and Orange County inland areas from 3:00 am Thursday, October 24 until 10:00 pm Friday, October 25. Our EOC remains activated through the conclusion of this extended event, which is anticipated to be Saturday, October 26.

Unless there are changes requiring immediate notification, we will provide another general update Tuesday, October 22.

Thank you,
SDG&E Regulatory Affairs

From: SDGE EOC Regulatory Notifications

Sent: Monday, October 21, 2019 3:38 AM

Subject: SDG&E Notification: Potential PSPS Event, Oct. 20–22

Good morning,

Based on updated weather forecasts, SDG&E is anticipating continuing Santa Ana weather conditions in the San Diego region through Saturday, October 26. The fire potential index (FPI) will range from elevated to extreme in areas of San Diego County through Saturday, October 26. As such, SDG&E has extended this event and its EOC will remain activated through the conclusion of the event, which is anticipated to be Saturday, October 26.

We will provide another update today, Monday, October 21.

Thank you,
SDG&E Regulatory Affairs

From: SDGE EOC Regulatory Notifications <SDGEEOCRegulatoryNotifications@semprautilities.com>

Sent: Sunday, October 20, 2019 18:05

Subject: SDG&E Notification: Potential PSPS Event, Oct. 20–22

Good evening,

SDG&E has activated its Emergency Operations Center (EOC) as of 1700. There are no changes to the potential customer impacts since yesterday's update.

There are currently no active PSPS in SDG&E's service area.

Thank you,
SDG&E Regulatory Affairs

From: SDGE EOC Regulatory Notifications <SDGEEOCRegulatoryNotifications@semprautilities.com>

Sent: Saturday, October 19, 2019 13:04

Subject: RE: SDG&E Notification: Potential PSPS Event, Oct. 20–22

Good afternoon,

Weather forecasts for weak Santa Ana conditions remain in place for SDG&E's service area, starting in the afternoon on Sunday, Oct. 20 and continuing through Tuesday, Oct. 22.

SDG&E will activate its EOC at 5 p.m. on Sunday and remain staffed through the conclusion of the event.

Based on updated weather forecasts, 1,032 customers, including 57 MBL, will potentially be impacted by this event in the following communities: Cameron, Boulder Creek, Viejas, Crestwood, Boulevard and Valley Center East. There are no active de-energizations at this time.

We will provide another update tomorrow.

Thank you,
SDG&E Regulatory Affairs

From: SDGE EOC Regulatory Notifications
Sent: Friday, October 18, 2019 17:40
Subject: SDG&E Notification: Potential PSPS Event, Oct. 20–22

Good afternoon,

Weather forecasts for Santa Ana conditions in SDG&E's service area are trending down from yesterday's projections. Winds are still expected to begin in the late afternoon on Sunday, Oct. 20 and continue through Monday, Oct. 21.

SDG&E plans to activate its EOC at 5 p.m. on Sunday, Oct. 20, and remain staffed through the conclusion of the event.

At this time, SDG&E expects to provide advanced notification tomorrow morning to 20 customers, including 2 Medical Baseline (MBL), on a single circuit that will potentially be impacted in the Sill Hill/Boulder Creek areas.

We will provide another update midday tomorrow.

Thank you,
SDG&E Regulatory Affairs

From: Beaver, Elizabeth
Sent: Thursday, October 17, 2019 17:21
Subject: SDG&E Initial Notice: Potential PSPS Event, Oct. 20–22

Good afternoon,

Today, SDG&E initiated Public Safety Power Shutoff (PSPS) protocols based on Santa Ana weather conditions forecasted to impact San Diego County starting in the late afternoon on Sunday, October 20, 2019. SDG&E has not activated its Emergency Operations Center (EOC). SDG&E's EOC staff will remain in a monitoring and planning mode until further notice.

At this time, SDG&E expects to provide advanced notification to potentially impacted customers starting tomorrow, October 18.

Weather event details

- Santa Ana weather conditions are expected to begin in SDG&E's service area on Sunday, Oct. 20. Winds are expected to peak in the morning on Monday, Oct. 21 and gradually decrease by Monday evening.
- Additional information including estimated start/restoration times and potentially impacted areas/communities will be provided in our next notification.
- Fire Potential Index (FPI) on Sunday–Monday expected to be extreme in portions of San Diego County
 - FPI expected to return to below extreme levels on Tuesday, Oct. 22.

Thank you,
SDG&E Regulatory Affairs

From: [SDGE EOC Regulatory Notifications](#)
To: [SDGE EOC Regulatory Notifications](#); ["Anthony.Noll@cpuc.ca.gov"](mailto:Anthony.Noll@cpuc.ca.gov); [Blattner, William](#); ["Charlotte Terkeurst - CPUC SED"](#); ["Elizaveta Malashenko - CPUC SED"](#); [Emergency Operations](#); [ESRB-8 Compliance Filings - CPUC](#); [Faber, Clay](#); ["Fadi Daye - CPUC SED"](#); james.miller@cpuc.ca.gov; kristin.ralffdouglas@cpuc.ca.gov; [Lansinger, William](#); ["Leslie "Lee" Palmer - CPUC SED"](#); [Lyons, Timothy P](#); [Prusnek, Brian C](#); [Raagas, Kirstie](#); saul.gomez@cpuc.ca.gov; [Skopec, Dan](#); [Steichen, Renae M](#); [Beaver, Elizabeth](#)
Subject: RE: SDG&E Notification: PSPS Event, October 20–November 1
Date: Thursday, October 31, 2019 18:10:49
Attachments: [Outages Detail_10312019_1800.xlsx](#)

Good evening,

SDG&E continues to monitor Santa Ana weather conditions in the San Diego region. Our EOC will remain activated through the conclusion of the event, which is anticipated to be tomorrow, Friday, November 1, 2019.

Please see attached spreadsheet for details of current PSPS, which is impacting (2) meters in the community of Julian/Boulder Creek. SDG&E has completed restoration activities for this evening and will resume restoration efforts in the morning at daybreak. As of 1800, power has been restored to 20,334 customers, including 1,174 MBL customers, in 19 communities.

At this time, we do not anticipate any additional PSPS. However, this is subject to change based on weather conditions. We will provide another update on our restoration efforts tomorrow, November 1.

Real-time outage updates are available at SDGE.com.

Thank you,
SDG&E Regulatory Affairs

From: SDGE EOC Regulatory Notifications <SDGEEOCRegulatoryNotifications@semprautilities.com>
Sent: Thursday, October 31, 2019 15:24
Subject: SDG&E Notification: PSPS Event, October 20–November 1

Good afternoon,

SDG&E continues to monitor Santa Ana weather conditions in the San Diego region. The EOC will remain activated through the conclusion of the event, which is anticipated to be Friday, November 1. SDG&E also continues the re-energization process for customers impacted by the PSPS event.

Please see the attached spreadsheet for PSPS-related outages as of 1500 hrs, which shows 7,632 customers without power due to PSPS including 309 Medical Baseline customers. We are in various stages of restoring these impacted customers. As of 1500 hrs, SDG&E had restored 12,704 customers in 12 communities with restorations in progress in 8 additional communities. At this time, we do not anticipate any further de-energizations or implementing additional PSPS. However, that is subject to change based on weather conditions. We will provide another update on our restoration efforts in a few hours.

Real-time outage updates are available at SDGE.com.

Thank you,

SDG&E Regulatory Affairs

From: SDGE EOC Regulatory Notifications

Sent: Thursday, October 31, 2019 12:16 PM

To: 'Anthony.Noll@cpuc.ca.gov'; Beaver, Elizabeth <EBeaver@sdge.com>; Blattner, William <WBlattner@semprautilities.com>; 'Charlotte Terkeurst - CPUC SED' <charlotte.terkeurst@cpuc.ca.gov>; 'Elizaveta Malashenko - CPUC SED' <Elizaveta.malashenko@cpuc.ca.gov>; Emergency Operations <EmergencyOperations@semprautilities.com>; ESRB-8 Compliance Filings - CPUC <ESRB_ComplianceFilings@cpuc.ca.gov>; Faber, Clay <CFaber@sdge.com>; 'Fadi Daye - CPUC SED' <fadi.daye@cpuc.ca.gov>; james.miller@cpuc.ca.gov; james.miller@cpuc.ca.gov; kristin.ralffdouglas@cpuc.ca.gov; kristin.ralffdouglas@cpuc.ca.gov; Lansinger, William <WLansinger@sempra.com>; 'Leslie "Lee" Palmer - CPUC SED' <leslie.palmer@cpuc.ca.gov>; Lyons, Timothy P <TLyons@sdge.com>; Prusnek, Brian C <BPrusnek@semprautilities.com>; Raagas, Kirstie <KRaagas@sdge.com>; saul.gomez@cpuc.ca.gov; SDGE EOC Regulatory Notifications <SDGEEOCRegulatoryNotifications@semprautilities.com>; Skopec, Dan <DSkopec@sdge.com>; Steichen, Renae M <RSteichen@semprautilities.com>

Cc: Weizman, Danielle <DWeizman@sdge.com>

Subject: SDG&E Notification: PSPS Event, October 20–November 1

SDG&E continues to monitor Santa Ana weather conditions in the San Diego region. The EOC will remain activated through the conclusion of the event, which is anticipated to be Friday, November 1. SDG&E also continues the re-energization process for customers impacted by the PSPS event.

Please see the attached spreadsheet for PSPS-related outages as of 1130 hrs, which shows 14,694 customers without power due to PSPS. We are in various stages of restoring these impacted customers. As of 11:30 a.m., SDG&E had restored 5,642 customers this morning in the communities of Alpine, Encinitas, Pala, Poway, and Rancho Santa Fe; more restorations are in progress. At this time, we do not anticipate any further de-energizations or implementing additional PSPS. However, that is subject to change based on weather conditions. We will provide another update on our restoration efforts in a few hours.

**Thank you,
SDG&E Regulatory Affairs**

From: SDGE EOC Regulatory Notifications <SDGEEOCRegulatoryNotifications@semprautilities.com>

Sent: Thursday, October 31, 2019 6:16 AM

To: SDGE EOC Regulatory Notifications <SDGEEOCRegulatoryNotifications@semprautilities.com>; 'Anthony.Noll@cpuc.ca.gov'; Beaver, Elizabeth <EBeaver@sdge.com>; Blattner, William <WBlattner@semprautilities.com>; 'Charlotte Terkeurst - CPUC SED' <charlotte.terkeurst@cpuc.ca.gov>; 'Elizaveta Malashenko - CPUC SED' <Elizaveta.malashenko@cpuc.ca.gov>; Emergency Operations <EmergencyOperations@semprautilities.com>; ESRB-8 Compliance Filings - CPUC <ESRB_ComplianceFilings@cpuc.ca.gov>; Faber, Clay <CFaber@sdge.com>; 'Fadi Daye - CPUC SED' <fadi.daye@cpuc.ca.gov>; james.miller@cpuc.ca.gov; Lansinger, William

<WLansinger@sempra.com>; 'Leslie "Lee" Palmer - CPUC SED' <leslie.palmer@cpuc.ca.gov>; Lyons, Timothy P <TLyons@sdge.com>; Prusnek, Brian C <BPrusnek@semprautilities.com>; Raagas, Kirstie <KRaaagas@sdge.com>; saul.gomez@cpuc.ca.gov; Skopec, Dan <DSkopec@sdge.com>; Steichen, Renae M <RSteichen@semprautilities.com>

Cc: Weizman, Danielle <DWeizman@sdge.com>

Subject: SDG&E Notification: PSPS Event, October 20–November 1

Good morning,

SDG&E continues to monitor Santa Ana weather conditions in the San Diego region. The EOC will remain activated through the conclusion of the event, which is anticipated to be Friday, November 1. SDG&E also continues the re-energization process for customers impacted by the PSPS event.

Please see the attached spreadsheet for PSPS-related outages as of 0600 hrs. There are currently 20,336 customers impacted by PSPS, including 1,174 medical baseline customers. Please note that estimated restoration times are subject to change based on field patrol observations and weather conditions.

Real-time outage updates are available at SDGE.com.

Thank you,
SDG&E Regulatory Affairs

From: SDGE EOC Regulatory Notifications <SDGEEOCRegulatoryNotifications@semprautilities.com>

Sent: Wednesday, October 30, 2019 4:05 PM

To: SDGE EOC Regulatory Notifications <SDGEEOCRegulatoryNotifications@semprautilities.com>;

'Anthony.Noll@cpuc.ca.gov'; Beaver, Elizabeth <EBeaver@sdge.com>; Blattner, William

<WBlattner@semprautilities.com>; 'Charlotte Terkeurst - CPUC SED'

<charlotte.terkeurst@cpuc.ca.gov>; 'Elizaveta Malashenko - CPUC SED'

<Elizaveta.malashenko@cpuc.ca.gov>; Emergency Operations

<EmergencyOperations@semprautilities.com>; ESRB-8 Compliance Filings - CPUC

<ESRB_ComplianceFilings@cpuc.ca.gov>; Faber, Clay <CFaber@sdge.com>; 'Fadi Daye - CPUC SED'

<fadi.daye@cpuc.ca.gov>; james.miller@cpuc.ca.gov; Lansinger, William

<WLansinger@sempra.com>; 'Leslie "Lee" Palmer - CPUC SED' <leslie.palmer@cpuc.ca.gov>; Lyons,

Timothy P <TLyons@sdge.com>; Prusnek, Brian C <BPrusnek@semprautilities.com>; Raagas, Kirstie

<KRaaagas@sdge.com>; saul.gomez@cpuc.ca.gov; Skopec, Dan <DSkopec@sdge.com>; Steichen,

Renae M <RSteichen@semprautilities.com>

Subject: RE: SDG&E Notification: PSPS Event, October 20–November 1

Good afternoon,

SDG&E has implemented additional PSPS in areas of San Diego and Orange Counties due to strong Santa Ana winds and a Red Flag Warning in effect in the region.

Please see the attached spreadsheet for PSPS outages as of 16:00. At this time, SDG&E has implemented PSPS for 64 circuits/devices, impacting 25,621 customers, including 1,604 MBL. Please note, estimated restoration times are subject to change based on field patrol

observations and weather conditions.

Additional information, including maps with PSPS boundaries, is available at SDGE.com.

Thank you,
SDG&E Regulatory Affairs

From: SDGE EOC Regulatory Notifications <SDGEEOCRegulatoryNotifications@semprautilities.com>
Sent: Wednesday, October 30, 2019 9:58 AM
Subject: RE: SDG&E Notification: PSPS Event, October 20–November 1

Good morning,

SDG&E has implemented additional PSPS in areas of San Diego and Orange Counties due to strong Santa Ana winds and a Red Flag Warning in effect in the region.

Please see the attached spreadsheet for PSPS outages as of 10:00. At this time, SDG&E has implemented PSPS for 60 circuits/devices, impacting 24,558 customers, including 1,470 MBL. Please note, estimated restoration times are subject to change based on field patrol observations and weather conditions.

Additional information, including maps with PSPS boundaries, is available at SDGE.com.

Thank you,
SDG&E Regulatory Affairs

From: SDGE EOC Regulatory Notifications
Sent: Wednesday, October 30, 2019 7:48 AM
Subject: RE: SDG&E Notification: PSPS Event, October 20–November 1

Good morning,

SDG&E has implemented additional PSPS in areas of San Diego and Orange Counties due to strong Santa Ana winds and a Red Flag Warning in effect in the region.

Please see attached spreadsheet for PSPS outages as of 07:45. At this time, SDG&E has implemented PSPS for 45 circuits/devices, impacting 16,449 customers, including 1,057 MBL. Please note, estimated restoration times are subject to change based on field patrol observations and weather conditions.

Additional information, including maps with PSPS boundaries, is available at SDGE.com.

Thank you,
SDG&E Regulatory Affairs

From: SDGE EOC Regulatory Notifications
Sent: Wednesday, October 30, 2019 5:44 AM

Subject: RE: SDG&E Notification: PSPS Event, October 20–November 1

Good morning,

SDG&E has implemented additional PSPS in areas of San Diego and Orange Counties due to strong Santa Ana winds and a Red Flag Warning in effect in the region.

Please see attached spreadsheet for PSPS outages as of 05:45. At this time, SDG&E has implemented PSPS for 25 circuits/devices, impacting 7,421 customers, including 415 MBL. Please note, estimated restoration times are subject to change based on field patrol observations and weather conditions.

Additional information, including maps with PSPS boundaries, is available at SDGE.com.

Thank you,
SDG&E Regulatory Affairs

From: SDGE EOC Regulatory Notifications

Sent: Wednesday, October 30, 2019 3:15 AM

Subject: RE: SDG&E Notification: PSPS Event, October 20–November 1

Good morning,

SDG&E has implemented additional PSPS in areas of San Diego County due to strong Santa Ana winds and a Red Flag Warning in effect in the region.

Please see attached spreadsheet for PSPS outages as of 03:15. At this time, SDG&E has implemented PSPS for 02 circuits/devices, impacting 5,712 customers, including 329 MBL. Please note, estimated restoration times are subject to change based on field patrol observations and weather conditions.

Additional information, including maps with PSPS boundaries, is available at SDGE.com.

Thank you,
SDG&E Regulatory Affairs

From: SDGE EOC Regulatory Notifications <SDGEEOCRegulatoryNotifications@semprautilities.com>

Sent: Wednesday, October 30, 2019 01:38

Subject: RE: SDG&E Notification: PSPS Event, October 20–November 1

Hello,

Please see the attached spreadsheet on PSPS-related outages as of 01:30. There are currently 124 customers impacted by PSPS, including six MBL customers. Please note, estimated restoration times are subject to change based on field patrol observations and weather conditions.

Additional information, including maps with PSPS boundaries, is available at SDGE.com.

Thank you,
SDG&E Regulatory Affairs

From: SDGE EOC Regulatory Notifications <SDGEEOCRegulatoryNotifications@semprautilities.com>

Sent: Tuesday, October 29, 2019 23:27

Subject: RE: SDG&E Notification: PSPS Event, October 20–November 1

Good evening,

SDG&E has initiated Public Safety Power Shutoffs (PSPS) in areas of San Diego County due to Santa Ana conditions and a Red Flag Warning in effect in the region.

Please see the attached spreadsheet on PSPS-related outages as of 23:25 hrs. There are currently 21 customers, including 2 MBL customers, impacted in the communities of Julian and Descanso. Please note, estimated restoration times are subject to change based on field patrol observations and weather conditions.

Additional information, including maps with PSPS boundaries, is available at SDGE.com.

Thank you,
SDG&E Regulatory Affairs

From: SDGE EOC Regulatory Notifications <SDGEEOCRegulatoryNotifications@semprautilities.com>

Sent: Tuesday, October 29, 2019 14:43

Subject: RE: *Corrected* SDG&E Notification: PSPS Event, October 20–November 1

Good afternoon,

SDG&E's EOC remains activated for Santa Ana winds and Red Flag Warning weather conditions in San Diego and Orange counties. The National Weather Service (NWS) has issued two Red Flag Warnings (RFW) for portions of SDG&E's service area:

- October 30, 0500–2300: Coastal Orange County
- October 29–31, 2300–1800: Inland areas of San Diego and Orange counties

Based on updated forecasts, SDG&E has expanded the list of potentially impacted communities for this event to include the following:

- Elfin Forest
- Hodges Dam
- Olivenhain

SDG&E will notify approximately 17,749 additional customers, including 231 MBL customers today, October 29. Including the notifications sent yesterday, October 28, approximately 50,663 customers, including 2,129 MBL customers, will be notified of potential PSPS impacts.

Additional information, including maps with PSPS boundaries, is available at SDGE.com.

Thank you,
SDG&E Regulatory Affairs

From: SDGE EOC Regulatory Notifications <SDGEEOCRegulatoryNotifications@semprautilities.com>

Sent: Monday, October 28, 2019 14:41

Subject: RE: SDG&E Notification: PSPS Event, October 20–November 1

Good afternoon,

SDG&E's EOC remains activated in anticipation of Santa Ana conditions and a Fire Weather Watch issued by the National Weather Service (NWS), which will be in effect from Tuesday, Oct. 29 at 2300 through Thursday, Oct. 31 at 1800. The NWS may declare a Red Flag Warning for this event.

Based on current forecasts, SDG&E expects the strongest winds of the event in the final hours of Tuesday night into the morning hours of Wednesday, Oct. 30. Gusts in the most wind-prone areas of San Diego County are anticipated to reach 65 mph with humidity in these areas expected to be as low as 5%.

At this time, we expect to provide advance notification today, Monday Oct. 28, to approximately 32,941 customers, including 1,898 MBL customers, in the following communities:

- Alpine
- Boulevard
- Campo
- Descanso
- Dulzura
- El Cajon
- Encinitas
- Escondido
- Jacumba
- Jamul
- Julian
- Lakeside
- Mount Laguna
- Pala
- Palomar Mountain
- Pauma Valley
- Pine Valley
- Potrero
- Poway
- Ramona
- Ranchita
- Rancho Santa Fe
- San Clemente
- San Juan Capistrano
- Santa Ysabel
- Valley Center
- Warner Springs

Additional information, including maps with PSPS boundaries, is available at SDGE.com.

Thank you,
SDG&E Regulatory Affairs

From: SDGE EOC Regulatory Notifications <SDGEEOCRegulatoryNotifications@semprautilities.com>
Sent: Sunday, October 27, 2019 13:30
Subject: RE: SDG&E Notification: PSPS Event, October 20-November 1

Good afternoon,

SDG&E's Emergency Operations Center remains activated to monitor continuing fire weather conditions in the San Diego region, which are now anticipated to last through Friday, November 1. This event began on October 20, 2019. There are currently no customers impacted by PSPS.

Based on updated forecasts, conditions on Monday may not be as severe as initially expected, however our EOC will remain activated to monitor conditions. Weather conditions are expected to be more severe starting Wednesday, October 30, with the potential for the National Weather Service to declare a Red Flag Warning.

We will provide additional information, including estimated customer impacts and a list of potentially impacted communities tomorrow, Monday, October 28.

Thank you,
SDG&E Regulatory Affairs

From: SDGE EOC Regulatory Notifications <SDGEEOCRegulatoryNotifications@semprautilities.com>
Sent: Saturday, October 26, 2019 17:46
Subject: SDG&E Notification: Restoration Efforts in Progress - PSPS Event, October 20-29 - Service Restored

Good Evening,

SDG&E has restored service to all customers impacted by this PSPS event as of 17:35.

SDG&E's Emergency Operations Center remains activated in anticipation of fire weather conditions for Monday, October 28, which is expected to be a limited impact event. In addition, forecasts indicate a stronger extreme fire weather event for the middle of the coming week (Wednesday through Friday, October 30 – November 1). As these forecasts become better defined, we will continue to provide status communications. The next status update is expected Monday, October 28.

Thank you,
SDG&E Regulatory Affairs

From: SDGE EOC Regulatory Notifications
Sent: Saturday, October 26, 2019 11:55 AM
Subject: SDG&E Notification: Restoration Efforts in Progress - PSPS Event, October 20-26

Good morning,

SDG&E continues restoration efforts for customers impacted by this PPS event.

We will continue to provide notifications once per operating period (12 hours) until restoration is complete, unless additional PPS occur. Please see attached for the current status of de-energizations. As of 11:45, there are 3,550 customers impacted by PPS, including 156 MBL customers.

Thank you,
SDG&E Regulatory Affairs

From: SDGE EOC Regulatory Notifications
Sent: Saturday, October 26, 2019 12:50 AM
Subject: RE: SDG&E Notification: Restoration Efforts in Progress - PPS Event, October 20-26

Good morning,

SDG&E continues restoration efforts for customers impacted by this PPS event.

We will continue to provide notifications once per operating period (12 hours) until restoration is complete, unless additional PPS occur. Please see attached for the current status of de-energizations. As of 00:45, there are 7,453 customers impacted by PPS, including 324 MBL customers.

Thank you,
SDG&E Regulatory Affairs

From: SDGE EOC Regulatory Notifications <SDGEEOCRegulatoryNotifications@semprautilities.com>
Sent: Friday, October 25, 2019 13:09
Subject: FW: PPS Event—Re-Energization in progress (Courtesy update; once per OP)

Please see below for the most recent update from SDG&E. We are resending to those who we received bouncebacks from on the original notice.

Thank you,
SDG&E Regulatory Affairs

From: SDGE EOC Regulatory Notifications <SDGEEOCRegulatoryNotifications@semprautilities.com>
Sent: Friday, October 25, 2019 12:59
Subject: PPS Event—Re-Energization in progress (Courtesy update; once per OP)

Good afternoon,

SDG&E continues restoration efforts for customers impacted by this PPS event.

We are currently starting to patrol transmission circuit 625 for potential re-energization which serves the Descanso community. We will send additional communications as customers are in fact re-energized.

Thank you,
SDG&E Regulatory Affairs

From: SDGE EOC Regulatory Notifications <SDGEEOCRegulatoryNotifications@semprautilities.com>
Sent: Friday, October 25, 2019 11:23
Subject: RE: SDG&E Notification: PSPS Initiated - PSPS Event, October 20-26

Hello,

SDG&E has implemented additional Public Safety Power Shutoffs (PSPS) in areas of San Diego County due to Santa Ana conditions and a Red Flag Warning in effect in the region.

Please see the attached spreadsheet on PSPS-related outages as of 1100 hrs. At this time, SDG&E has implemented PSPS for 56 circuits/devices, impacting 19,588 customers, including 1,462 MBL customers. Please note, estimated restoration times are subject to change based on field patrol observations and weather conditions.

Additionally, SDG&E has started the re-energization process for customers impacted by the PSPS event.

Additional information, including maps with PSPS boundaries, is available at SDGE.com.

Thank you,

SDG&E Regulatory Affairs

From: SDGE EOC Regulatory Notifications <SDGEEOCRegulatoryNotifications@semprautilities.com>
Sent: Friday, October 25, 2019 9:10 AM
Subject: RE: SDG&E Notification: PSPS Initiated - PSPS Event, October 20-26

Hello,

SDG&E has implemented additional Public Safety Power Shutoffs (PSPS) in areas of San Diego County due to Santa Ana conditions and a Red Flag Warning in effect in the region.

Please see the attached spreadsheet on PSPS-related outages as of 0900 hrs. At this time, SDG&E has implemented PSPS for 55 circuits/devices, impacting 19,252 customers, including 1,440 MBL

customers. Please note, estimated restoration times are subject to change based on field patrol observations and weather conditions.

Additional information, including maps with PSPS boundaries, is available at SDGE.com.

Thank you,

SDG&E Regulatory Affairs

From: SDGE EOC Regulatory Notifications <SDGEEOCRegulatoryNotifications@semprautilities.com>

Sent: Friday, October 25, 2019 7:21 AM

Subject: RE: SDG&E Notification: PSPS Initiated - PSPS Event, October 20-26

Hello,

SDG&E has implemented additional Public Safety Power Shutoffs (PSPS) in areas of San Diego County due to Santa Ana conditions and a Red Flag Warning in effect in the region.

Please see the attached spreadsheet on PSPS-related outages as of 0700 hrs. Please note, estimated restoration times are subject to change based on field patrol observations and weather conditions.

Additional information, including maps with PSPS boundaries, is available at SDGE.com.

Thank you,

SDG&E Regulatory Affairs

From: SDGE EOC Regulatory Notifications <SDGEEOCRegulatoryNotifications@semprautilities.com>

Sent: Friday, October 25, 2019 4:01 AM

Subject: RE: SDG&E Notification: PSPS Initiated - PSPS Event, October 20-26

Hello,

SDG&E has implemented additional Public Safety Power Shutoffs (PSPS) in areas of San Diego County due to Santa Ana conditions and a Red Flag Warning in effect in the region.

Please see the attached spreadsheet on PSPS-related outages as of 0400 hrs. Please note, estimated restoration times are subject to change based on field patrol observations and weather conditions.

Additional information, including maps with PSPS boundaries, is available at SDGE.com.

Thank you,

SDG&E Regulatory Affairs

From: SDGE EOC Regulatory Notifications <SDGEEOCRegulatoryNotifications@semprautilities.com>

Sent: Friday, October 25, 2019 2:04 AM

Subject: RE: SDG&E Notification: PSPS Initiated - PSPS Event, October 20-26

Hello,

SDG&E has implemented additional Public Safety Power Shutoffs (PSPS) in areas of San Diego County due to Santa Ana conditions and a Red Flag Warning in effect in the region.

Please see the attached spreadsheet on PSPS-related outages as of 0200 hrs. Please note, estimated restoration times are subject to change based on field patrol observations and weather conditions.

Additional information, including maps with PSPS boundaries, is available at SDGE.com.

Thank you,

SDG&E Regulatory Affairs

From: SDGE EOC Regulatory Notifications <SDGEEOCRegulatoryNotifications@semprautilities.com>

Sent: Friday, October 25, 2019 12:12 AM

Subject: RE: SDG&E Notification: PSPS Initiated - PSPS Event, October 20-26

Hello,

SDG&E has implemented additional Public Safety Power Shutoffs (PSPS) in areas of San Diego County due to Santa Ana conditions and a Red Flag Warning in effect in the region.

Please see the attached spreadsheet on PSPS-related outages as of 2400 hrs. Please note, estimated restoration times are subject to change based on field patrol observations and weather conditions.

Additional information, including maps with PSPS boundaries, is available at SDGE.com.

Thank you,

SDG&E Regulatory Affairs

From: SDGE EOC Regulatory Notifications <SDGEEOCRegulatoryNotifications@semprautilities.com>

Sent: Thursday, October 24, 2019 11:04 PM

Subject: RE: SDG&E Notification: PSPS Initiated - PSPS Event, October 20-26

Hello,

SDG&E has implemented additional Public Safety Power Shutoffs (PSPS) in areas of San Diego County due to Santa Ana conditions and a Red Flag Warning in effect in the region.

Please see the attached spreadsheet on PSPS-related outages as of 2300 hrs. Please note, estimated restoration times are subject to change based on field patrol observations and weather conditions.

Additional information, including maps with PSPS boundaries, is available at SDGE.com.

Thank you,

SDG&E Regulatory Affairs

From: SDGE EOC Regulatory Notifications <SDGEEOCRegulatoryNotifications@semprautilities.com>

Sent: Thursday, October 24, 2019 9:06 PM

Subject: SDG&E Notification: PSPS Initiated - PSPS Event, October 20-26

Hello,

SDG&E has implemented additional Public Safety Power Shutoffs (PSPS) in areas of San Diego County due to Santa Ana conditions and a Red Flag Warning in effect in the region.

Please see the attached spreadsheet on PSPS-related outages as of 2100 hrs. Please note, estimated restoration times are subject to change based on field patrol observations and weather conditions.

Additional information, including maps with PSPS boundaries, is available at SDGE.com.

Thank you,

SDG&E Regulatory Affairs

From: SDGE EOC Regulatory Notifications <SDGEEOCRegulatoryNotifications@semprautilities.com>

Sent: Thursday, October 24, 2019 2:08 PM

Subject: SDG&E Notification: PSPS Initiated - PSPS Event, October 20-26

Hello,

SDG&E has implemented additional Public Safety Power Shutoffs (PSPS) in areas of San Diego County due to Santa Ana conditions and a Red Flag Warning in effect in the region.

Please see the attached spreadsheet on PSPS-related outages as of 1400 hrs. Please note, estimated

restoration times are subject to change based on field patrol observations and weather conditions.

Additional information, including maps with PSPS boundaries, is available at SDGE.com.

Thank you,

SDG&E Regulatory Affairs

From: SDGE EOC Regulatory Notifications <SDGEEOCRegulatoryNotifications@semprautilities.com>

Sent: Thursday, October 24, 2019 12:48 PM

Subject: SDG&E Notification: PSPS Initiated - PSPS Event, October 20-26

Hello,

SDG&E has implemented additional Public Safety Power Shutoffs (PSPS) in areas of San Diego County due to Santa Ana conditions and a Red Flag Warning in effect in the region.

Please see the attached spreadsheet on PSPS-related outages as of 1245 hrs. Please note, estimated restoration times are subject to change based on field patrol observations and weather conditions.

Additional information, including maps with PSPS boundaries, is available at SDGE.com.

Thank you,

SDG&E Regulatory Affairs

From: SDGE EOC Regulatory Notifications <SDGEEOCRegulatoryNotifications@semprautilities.com>

Sent: Thursday, October 24, 2019 10:15 AM

Subject: RE: SDG&E Notification: PSPS Initiated - PSPS Event, October 20-26

Hello,

SDG&E has implemented additional Public Safety Power Shutoffs (PSPS) in areas of San Diego County due to Santa Ana conditions and a Red Flag Warning in effect in the region.

Please see the attached spreadsheet on PSPS-related outages as of 1015 hrs. Please note, estimated restoration times are subject to change based on field patrol observations and weather conditions.

Additional information, including maps with PSPS boundaries, is available at SDGE.com.

Thank you,

SDG&E Regulatory Affairs

From: SDGE EOC Regulatory Notifications <SDGEEOCRegulatoryNotifications@semprautilities.com>

Sent: Thursday, October 24, 2019 9:08 AM

Subject: RE: SDG&E Notification: PSPS Initiated - PSPS Event, October 20-26

Hello,

SDG&E has implemented additional Public Safety Power Shutoffs (PSPS) in areas of San Diego County due to Santa Ana conditions and a Red Flag Warning in effect in the region.

Please see the attached spreadsheet on PSPS-related outages as of 0900 hrs. Please note, estimated restoration times are subject to change based on field patrol observations and weather conditions.

Additional information, including maps with PSPS boundaries, is available at SDGE.com.

Thank you,

SDG&E Regulatory Affairs

From: SDGE EOC Regulatory Notifications <SDGEEOCRegulatoryNotifications@semprautilities.com>

Sent: Thursday, October 24, 2019 7:19 AM

Subject: RE: SDG&E Notification: PSPS Initiated - PSPS Event, October 20-26

Hello,

SDG&E has implemented additional Public Safety Power Shutoffs (PSPS) in areas of San Diego County due to Santa Ana conditions and a Red Flag Warning in effect in the region.

Please see the attached spreadsheet on PSPS-related outages as of 0715 hrs. Please note, estimated restoration times are subject to change based on field patrol observations and weather conditions.

Additional information, including maps with PSPS boundaries, is available at SDGE.com.

Thank you,

SDG&E Regulatory Affairs

From: SDGE EOC Regulatory Notifications <SDGEEOCRegulatoryNotifications@semprautilities.com>

Sent: Thursday, October 24, 2019 4:27 AM

Subject: SDG&E Notification: PSPS Initiated - PSPS Event, October 20-26

Good morning,

SDG&E has initiated Public Safety Power Shutoffs (PSPS) in areas of San Diego County due to Santa Ana conditions and a Red Flag Warning in effect in the region.

Please see the attached spreadsheet on PSPS-related outages as of 0415 hrs. Please note, estimated restoration times are subject to change based on field patrol observations and weather conditions.

Additional information, including maps with PSPS boundaries, is available at SDGE.com.

Thank you,

SDG&E Regulatory Affairs

From: SDGE EOC Regulatory Notifications <SDGEEOCRegulatoryNotifications@semprautilities.com>

Sent: Wednesday, October 23, 2019 8:48 PM

Subject: Corrected: SDG&E Notification: Potential PSPS Event, Oct. 20–26

Good evening,

Based on updated weather forecasts for a Santa Ana weather event and Red Flag Warning conditions expected to impact the San Diego region starting tomorrow, Thursday, October 24, SDG&E will provide advanced notification to approximately 17,701 additional customers, including 657 MBL customers, tonight. Including the notifications sent yesterday, October 22, approximately 41,465 customers, including 2,057 MBL customers, will be notified of PSPS potential impacts.

Tonight's notifications will be provided to customers in the following communities:

- Rancho Santa Fe
- San Marcos
- Poway

Additional information, including maps with PSPS boundaries, is available at SDGE.com.

We will provide an update tomorrow, Thursday, Oct. 24.

Thank you,
SDG&E Regulatory Affairs

From: SDGE EOC Regulatory Notifications <SDGEEOCRegulatoryNotifications@semprautilities.com>

Sent: Tuesday, October 22, 2019 18:19

Subject: SDG&E Notification: Potential PSPS Event, Oct. 20–26

Good evening,

SDG&E continues to monitor Santa Ana weather conditions in the San Diego area. Since our last update, the National Weather Service has upgraded the Fire Weather Watch for the region to a Red Flag Warning. The Red Flag Warning will be in effect starting at 0500 on

Thursday, October 24, and continue through 1700 on Friday, October 25.

At this time SDG&E plans to provide advanced notification today, October 22, to approximately 23,944 customers—including 1,400 Medical Baseline (MBL) customers—in the following communities:

- Alpine
- Barona
- Barrett Lake
- Boulevard
- Campo
- Cuyamaca
- Descanso
- East Poway
- East Valley Center
- Julian/Shelter Valley
- Mesa Grande
- Mount Laguna
- Palomar Mountain
- Pine Valley
- Potrero
- Ramona
- Santa Ysabel
- Viejas
- Warner Springs
- Portions of Rancho Bernardo

Additional information, including maps with PSPS boundaries, is available at SDGE.com.

We will provide an update tomorrow, Wednesday, Oct. 23.

Thank you,
SDG&E Regulatory Affairs

From: SDGE EOC Regulatory Notifications <SDGEEOCRegulatoryNotifications@semprautilities.com>

Sent: Tuesday, October 22, 2019 04:04

Subject: SDG&E Notification: Potential PSPS Event, Oct. 20–26

Good morning,

SDG&E provides this courtesy update to share that we continue to monitor Santa Ana weather conditions in the San Diego region. The National Weather Service has issued a Fire Weather Watch for San Diego County mountains and valleys and Orange County inland areas from 3:00 am on Thursday, October 24, until 10:00 pm on Friday, October 25. Our EOC remains activated through the conclusion of this extended event, which is anticipated to be Saturday, October 26.

Unless there are changes requiring immediate notification, we will provide another general update later today, Tuesday, October 22.

Thank you,
SDG&E Regulatory Affairs

From: SDGE EOC Regulatory Notifications <SDGEEOCRegulatoryNotifications@semprautilities.com>

Sent: Monday, October 21, 2019 4:04 PM

Subject: RE: SDG&E Notification: Potential PSPS Event, Oct. 20–26

Good afternoon,

SDG&E provides this courtesy update to share we continue to monitor Santa Ana weather conditions in the San Diego region. The National Weather Service has issued a Fire Weather Watch for San Diego County mountains and valleys and Orange County inland areas from 3:00 am Thursday, October 24 until 10:00 pm Friday, October 25. Our EOC remains activated through the conclusion of this extended event, which is anticipated to be Saturday, October 26.

Unless there are changes requiring immediate notification, we will provide another general update Tuesday, October 22.

Thank you,
SDG&E Regulatory Affairs

From: SDGE EOC Regulatory Notifications

Sent: Monday, October 21, 2019 3:38 AM

Subject: SDG&E Notification: Potential PSPS Event, Oct. 20–22

Good morning,

Based on updated weather forecasts, SDG&E is anticipating continuing Santa Ana weather conditions in the San Diego region through Saturday, October 26. The fire potential index (FPI) will range from elevated to extreme in areas of San Diego County through Saturday, October 26. As such, SDG&E has extended this event and its EOC will remain activated through the conclusion of the event, which is anticipated to be Saturday, October 26.

We will provide another update today, Monday, October 21.

Thank you,
SDG&E Regulatory Affairs

From: SDGE EOC Regulatory Notifications <SDGEEOCRegulatoryNotifications@semprautilities.com>

Sent: Sunday, October 20, 2019 18:05

Subject: SDG&E Notification: Potential PSPS Event, Oct. 20–22

Good evening,

SDG&E has activated its Emergency Operations Center (EOC) as of 1700. There are no changes to the potential customer impacts since yesterday's update.

There are currently no active PSPS in SDG&E's service area.

Thank you,
SDG&E Regulatory Affairs

From: SDGE EOC Regulatory Notifications <SDGEEOCRegulatoryNotifications@semprautilities.com>
Sent: Saturday, October 19, 2019 13:04
Subject: RE: SDG&E Notification: Potential PSPS Event, Oct. 20–22

Good afternoon,

Weather forecasts for weak Santa Ana conditions remain in place for SDG&E's service area, starting in the afternoon on Sunday, Oct. 20 and continuing through Tuesday, Oct. 22.

SDG&E will activate its EOC at 5 p.m. on Sunday and remain staffed through the conclusion of the event.

Based on updated weather forecasts, 1,032 customers, including 57 MBL, will potentially be impacted by this event in the following communities: Cameron, Boulder Creek, Viejas, Crestwood, Boulevard and Valley Center East. There are no active de-energizations at this time.

We will provide another update tomorrow.

Thank you,
SDG&E Regulatory Affairs

From: SDGE EOC Regulatory Notifications
Sent: Friday, October 18, 2019 17:40
Subject: SDG&E Notification: Potential PSPS Event, Oct. 20–22

Good afternoon,

Weather forecasts for Santa Ana conditions in SDG&E's service area are trending down from yesterday's projections. Winds are still expected to begin in the late afternoon on Sunday, Oct. 20 and continue through Monday, Oct. 21.

SDG&E plans to activate its EOC at 5 p.m. on Sunday, Oct. 20, and remain staffed through the conclusion of the event.

At this time, SDG&E expects to provide advanced notification tomorrow morning to 20 customers, including 2 Medical Baseline (MBL), on a single circuit that will potentially be impacted in the Sill Hill/Boulder Creek areas.

We will provide another update midday tomorrow.

Thank you,
SDG&E Regulatory Affairs

From: Beaver, Elizabeth
Sent: Thursday, October 17, 2019 17:21
Subject: SDG&E Initial Notice: Potential PSPS Event, Oct. 20–22

Good afternoon,

Today, SDG&E initiated Public Safety Power Shutoff (PSPS) protocols based on Santa Ana weather conditions forecasted to impact San Diego County starting in the late afternoon on Sunday, October 20, 2019. SDG&E has not activated its Emergency Operations Center (EOC). SDG&E's EOC staff will remain in a monitoring and planning mode until further notice.

At this time, SDG&E expects to provide advanced notification to potentially impacted customers starting tomorrow, October 18.

Weather event details

- Santa Ana weather conditions are expected to begin in SDG&E's service area on Sunday, Oct. 20. Winds are expected to peak in the morning on Monday, Oct. 21 and gradually decrease by Monday evening.
- Additional information including estimated start/restoration times and potentially impacted areas/communities will be provided in our next notification.
- Fire Potential Index (FPI) on Sunday–Monday expected to be extreme in portions of San Diego County
 - FPI expected to return to below extreme levels on Tuesday, Oct. 22.

Thank you,
SDG&E Regulatory Affairs

From: [SDGE EOC Regulatory Notifications](#)
To: [SDGE EOC Regulatory Notifications](#); "Anthony.Noll@cpuc.ca.gov"; [Beaver, Elizabeth](#); [Blattner, William](#); "[Charlotte Terkeurst - CPUC SED](#)"; "[Elizaveta Malashenko - CPUC SED](#)"; [Emergency Operations](#); [ESRB-8 Compliance Filings - CPUC](#); [Faber, Clay](#); "[Fadi Daye - CPUC SED](#)"; james.miller@cpuc.ca.gov; kristin.ralffdouglas@cpuc.ca.gov; [Lansinger, William](#); "[Leslie "Lee" Palmer - CPUC SED](#)"; [Lyons, Timothy P](#); [Prusnek, Brian C](#); [Raagas, Kirstie](#); saul.gomez@cpuc.ca.gov; [Skopec, Dan](#); [Steichen, Renae M](#)
Subject: RE: SDG&E Notification: PSPS Event, October 20–November 1
Date: Friday, November 1, 2019 07:03:28

Good morning,

SDG&E will resume re-energization efforts at 0730 this morning to restore power to the remaining 2 meters impacted by PSPS. We will provide notification once power is restored to all customers impacted by this event.

Thank you,
SDG&E Regulatory Affairs

From: SDGE EOC Regulatory Notifications <SDGEEOCRegulatoryNotifications@semprautilities.com>
Sent: Thursday, October 31, 2019 18:11
Subject: RE: SDG&E Notification: PSPS Event, October 20–November 1

Good evening,

SDG&E continues to monitor Santa Ana weather conditions in the San Diego region. Our EOC will remain activated through the conclusion of the event, which is anticipated to be tomorrow, Friday, November 1, 2019.

Please see attached spreadsheet for details of current PSPS, which is impacting (2) meters in the community of Julian/Boulder Creek. SDG&E has completed restoration activities for this evening and will resume restoration efforts in the morning at daybreak. As of 1800, power has been restored to 20,334 customers, including 1,174 MBL customers, in 19 communities.

At this time, we do not anticipate any additional PSPS. However, this is subject to change based on weather conditions. We will provide another update on our restoration efforts tomorrow, November 1.

Real-time outage updates are available at SDGE.com.

Thank you,
SDG&E Regulatory Affairs

From: SDGE EOC Regulatory Notifications <SDGEEOCRegulatoryNotifications@semprautilities.com>
Sent: Thursday, October 31, 2019 15:24
Subject: SDG&E Notification: PSPS Event, October 20–November 1

Good afternoon,

SDG&E continues to monitor Santa Ana weather conditions in the San Diego region. The EOC will remain activated through the conclusion of the event, which is anticipated to be Friday, November 1. SDG&E also continues the re-energization process for customers

impacted by the PSPS event.

Please see the attached spreadsheet for PSPS-related outages as of 1500 hrs, which shows 7,632 customers without power due to PSPS including 309 Medical Baseline customers. We are in various stages of restoring these impacted customers. As of 1500 hrs, SDG&E had restored 12,704 customers in 12 communities with restorations in progress in 8 additional communities. At this time, we do not anticipate any further de-energizations or implementing additional PSPS. However, that is subject to change based on weather conditions. We will provide another update on our restoration efforts in a few hours.

Real-time outage updates are available at SDGE.com.

Thank you,
SDG&E Regulatory Affairs

From: SDGE EOC Regulatory Notifications
Sent: Thursday, October 31, 2019 12:16 PM
To: 'Anthony.Noll@cpuc.ca.gov'; Beaver, Elizabeth <EBeaver@sdge.com>; Blattner, William <WBlattner@semprautilities.com>; 'Charlotte Terkeurst - CPUC SED' <charlotte.terkeurst@cpuc.ca.gov>; 'Elizaveta Malashenko - CPUC SED' <Elizaveta.malashenko@cpuc.ca.gov>; Emergency Operations <EmergencyOperations@semprautilities.com>; ESRB-8 Compliance Filings - CPUC <ESRB_ComplianceFilings@cpuc.ca.gov>; Faber, Clay <CFaber@sdge.com>; 'Fadi Daye - CPUC SED' <fadi.daye@cpuc.ca.gov>; james.miller@cpuc.ca.gov; james.miller@cpuc.ca.gov; kristin.ralffdouglas@cpuc.ca.gov; kristin.ralffdouglas@cpuc.ca.gov; Lansinger, William <WLansinger@sempra.com>; 'Leslie "Lee" Palmer - CPUC SED' <leslie.palmer@cpuc.ca.gov>; Lyons, Timothy P <TLyons@sdge.com>; Prusnek, Brian C <BPrusnek@semprautilities.com>; Raagas, Kirstie <KRagas@sdge.com>; saul.gomez@cpuc.ca.gov; SDGE EOC Regulatory Notifications <SDGEEOCRegulatoryNotifications@semprautilities.com>; Skopec, Dan <DSkopec@sdge.com>; Steichen, Renae M <RSteichen@semprautilities.com>
Cc: Weizman, Danielle <DWeizman@sdge.com>
Subject: SDG&E Notification: PSPS Event, October 20–November 1

SDG&E continues to monitor Santa Ana weather conditions in the San Diego region. The EOC will remain activated through the conclusion of the event, which is anticipated to be Friday, November 1. SDG&E also continues the re-energization process for customers impacted by the PSPS event.

Please see the attached spreadsheet for PSPS-related outages as of 1130 hrs, which shows 14,694 customers without power due to PSPS. We are in various stages of restoring these impacted customers. As of 11:30 a.m., SDG&E had restored 5,642 customers this morning in the communities of Alpine, Encinitas, Pala, Poway, and Rancho Santa Fe; more restorations are in progress. At this time, we do not anticipate any further de-energizations or implementing additional PSPS. However, that is subject to change based on weather conditions. We will provide another update on our restoration efforts in a few hours.

Thank you,
SDG&E Regulatory Affairs

From: SDGE EOC Regulatory Notifications <SDGEEOCRegulatoryNotifications@semprautilities.com>

Sent: Thursday, October 31, 2019 6:16 AM

To: SDGE EOC Regulatory Notifications <SDGEEOCRegulatoryNotifications@semprautilities.com>; 'Anthony.Noll@cpuc.ca.gov'; Beaver, Elizabeth <EBeaver@sdge.com>; Blattner, William <WBlattner@semprautilities.com>; 'Charlotte Terkeurst - CPUC SED' <charlotte.terkeurst@cpuc.ca.gov>; 'Elizaveta Malashenko - CPUC SED' <Elizaveta.malashenko@cpuc.ca.gov>; Emergency Operations <EmergencyOperations@semprautilities.com>; ESRB-8 Compliance Filings - CPUC <ESRB_ComplianceFilings@cpuc.ca.gov>; Faber, Clay <CFaber@sdge.com>; 'Fadi Daye - CPUC SED' <fadi.daye@cpuc.ca.gov>; james.miller@cpuc.ca.gov; Lansinger, William <WLansinger@sempra.com>; 'Leslie "Lee" Palmer - CPUC SED' <leslie.palmer@cpuc.ca.gov>; Lyons, Timothy P <TLyons@sdge.com>; Prusnek, Brian C <BPrusnek@semprautilities.com>; Raagas, Kirstie <KRagas@sdge.com>; saul.gomez@cpuc.ca.gov; Skopec, Dan <DSkopec@sdge.com>; Steichen, Renae M <RSteichen@semprautilities.com>

Cc: Weizman, Danielle <DWeizman@sdge.com>

Subject: SDG&E Notification: PSPS Event, October 20–November 1

Good morning,

SDG&E continues to monitor Santa Ana weather conditions in the San Diego region. The EOC will remain activated through the conclusion of the event, which is anticipated to be Friday, November 1. SDG&E also continues the re-energization process for customers impacted by the PSPS event.

Please see the attached spreadsheet for PSPS-related outages as of 0600 hrs. There are currently 20,336 customers impacted by PSPS, including 1,174 medical baseline customers. Please note that estimated restoration times are subject to change based on field patrol observations and weather conditions.

Real-time outage updates are available at SDGE.com.

Thank you,
SDG&E Regulatory Affairs

From: SDGE EOC Regulatory Notifications <SDGEEOCRegulatoryNotifications@semprautilities.com>

Sent: Wednesday, October 30, 2019 4:05 PM

To: SDGE EOC Regulatory Notifications <SDGEEOCRegulatoryNotifications@semprautilities.com>; 'Anthony.Noll@cpuc.ca.gov'; Beaver, Elizabeth <EBeaver@sdge.com>; Blattner, William <WBlattner@semprautilities.com>; 'Charlotte Terkeurst - CPUC SED' <charlotte.terkeurst@cpuc.ca.gov>; 'Elizaveta Malashenko - CPUC SED' <Elizaveta.malashenko@cpuc.ca.gov>; Emergency Operations <EmergencyOperations@semprautilities.com>; ESRB-8 Compliance Filings - CPUC <ESRB_ComplianceFilings@cpuc.ca.gov>; Faber, Clay <CFaber@sdge.com>; 'Fadi Daye - CPUC SED' <fadi.daye@cpuc.ca.gov>; james.miller@cpuc.ca.gov; Lansinger, William <WLansinger@sempra.com>; 'Leslie "Lee" Palmer - CPUC SED' <leslie.palmer@cpuc.ca.gov>; Lyons, Timothy P <TLyons@sdge.com>; Prusnek, Brian C <BPrusnek@semprautilities.com>; Raagas, Kirstie

<KRagas@sdge.com>; saul.gomez@cpuc.ca.gov; Skopec, Dan <DSkopec@sdge.com>; Steichen, Renae M <RSteichen@semprautilities.com>

Subject: RE: SDG&E Notification: PSPS Event, October 20–November 1

Good afternoon,

SDG&E has implemented additional PSPS in areas of San Diego and Orange Counties due to strong Santa Ana winds and a Red Flag Warning in effect in the region.

Please see the attached spreadsheet for PSPS outages as of 16:00. At this time, SDG&E has implemented PSPS for 64 circuits/devices, impacting 25,621 customers, including 1,604 MBL. Please note, estimated restoration times are subject to change based on field patrol observations and weather conditions.

Additional information, including maps with PSPS boundaries, is available at SDGE.com.

Thank you,
SDG&E Regulatory Affairs

From: SDGE EOC Regulatory Notifications <SDGEEOCRegulatoryNotifications@semprautilities.com>

Sent: Wednesday, October 30, 2019 9:58 AM

Subject: RE: SDG&E Notification: PSPS Event, October 20–November 1

Good morning,

SDG&E has implemented additional PSPS in areas of San Diego and Orange Counties due to strong Santa Ana winds and a Red Flag Warning in effect in the region.

Please see the attached spreadsheet for PSPS outages as of 10:00. At this time, SDG&E has implemented PSPS for 60 circuits/devices, impacting 24,558 customers, including 1,470 MBL. Please note, estimated restoration times are subject to change based on field patrol observations and weather conditions.

Additional information, including maps with PSPS boundaries, is available at SDGE.com.

Thank you,
SDG&E Regulatory Affairs

From: SDGE EOC Regulatory Notifications

Sent: Wednesday, October 30, 2019 7:48 AM

Subject: RE: SDG&E Notification: PSPS Event, October 20–November 1

Good morning,

SDG&E has implemented additional PSPS in areas of San Diego and Orange Counties due to strong Santa Ana winds and a Red Flag Warning in effect in the region.

Please see attached spreadsheet for PSPS outages as of 07:45. At this time, SDG&E has implemented PSPS for 45 circuits/devices, impacting 16,449 customers, including 1,057 MBL. Please note, estimated restoration times are subject to change based on field patrol observations and weather conditions.

Additional information, including maps with PSPS boundaries, is available at SDGE.com.

Thank you,
SDG&E Regulatory Affairs

From: SDGE EOC Regulatory Notifications
Sent: Wednesday, October 30, 2019 5:44 AM
Subject: RE: SDG&E Notification: PSPS Event, October 20–November 1

Good morning,

SDG&E has implemented additional PSPS in areas of San Diego and Orange Counties due to strong Santa Ana winds and a Red Flag Warning in effect in the region.

Please see attached spreadsheet for PSPS outages as of 05:45. At this time, SDG&E has implemented PSPS for 25 circuits/devices, impacting 7,421 customers, including 415 MBL. Please note, estimated restoration times are subject to change based on field patrol observations and weather conditions.

Additional information, including maps with PSPS boundaries, is available at SDGE.com.

Thank you,
SDG&E Regulatory Affairs

From: SDGE EOC Regulatory Notifications
Sent: Wednesday, October 30, 2019 3:15 AM
Subject: RE: SDG&E Notification: PSPS Event, October 20–November 1

Good morning,

SDG&E has implemented additional PSPS in areas of San Diego County due to strong Santa Ana winds and a Red Flag Warning in effect in the region.

Please see attached spreadsheet for PSPS outages as of 03:15. At this time, SDG&E has implemented PSPS for 02 circuits/devices, impacting 5,712 customers, including 329 MBL. Please note, estimated restoration times are subject to change based on field patrol observations and weather conditions.

Additional information, including maps with PSPS boundaries, is available at SDGE.com.

Thank you,
SDG&E Regulatory Affairs

From: SDGE EOC Regulatory Notifications <SDGEEOCRegulatoryNotifications@semprautilities.com>
Sent: Wednesday, October 30, 2019 01:38
Subject: RE: SDG&E Notification: PSPS Event, October 20–November 1

Hello,

Please see the attached spreadsheet on PSPS-related outages as of 01:30. There are currently 124 customers impacted by PSPS, including six MBL customers. Please note, estimated restoration times are subject to change based on field patrol observations and weather conditions.

Additional information, including maps with PSPS boundaries, is available at SDGE.com.

Thank you,
SDG&E Regulatory Affairs

From: SDGE EOC Regulatory Notifications <SDGEEOCRegulatoryNotifications@semprautilities.com>
Sent: Tuesday, October 29, 2019 23:27
Subject: RE: SDG&E Notification: PSPS Event, October 20–November 1

Good evening,

SDG&E has initiated Public Safety Power Shutoffs (PSPS) in areas of San Diego County due to Santa Ana conditions and a Red Flag Warning in effect in the region.

Please see the attached spreadsheet on PSPS-related outages as of 23:25 hrs. There are currently 21 customers, including 2 MBL customers, impacted in the communities of Julian and Descanso. Please note, estimated restoration times are subject to change based on field patrol observations and weather conditions.

Additional information, including maps with PSPS boundaries, is available at SDGE.com.

Thank you,
SDG&E Regulatory Affairs

From: SDGE EOC Regulatory Notifications <SDGEEOCRegulatoryNotifications@semprautilities.com>
Sent: Tuesday, October 29, 2019 14:43
Subject: RE: *Corrected* SDG&E Notification: PSPS Event, October 20–November 1

Good afternoon,

SDG&E's EOC remains activated for Santa Ana winds and Red Flag Warning weather conditions in San Diego and Orange counties. The National Weather Service (NWS) has issued two Red Flag Warnings (RFW) for portions of SDG&E's service area:

- October 30, 0500–2300: Coastal Orange County
- October 29–31, 2300–1800: Inland areas of San Diego and Orange counties

Based on updated forecasts, SDG&E has expanded the list of potentially impacted communities for this event to include the following:

- Elfin Forest
- Hodges Dam
- Olivenhain

SDG&E will notify approximately 17,749 additional customers, including 231 MBL customers today, October 29. Including the notifications sent yesterday, October 28, approximately 50,663 customers, including 2,129 MBL customers, will be notified of potential PSPS impacts.

Additional information, including maps with PSPS boundaries, is available at SDGE.com.

Thank you,
SDG&E Regulatory Affairs

From: SDGE EOC Regulatory Notifications <SDGEEOCRegulatoryNotifications@semprautilities.com>

Sent: Monday, October 28, 2019 14:41

Subject: RE: SDG&E Notification: PSPS Event, October 20–November 1

Good afternoon,

SDG&E's EOC remains activated in anticipation of Santa Ana conditions and a Fire Weather Watch issued by the National Weather Service (NWS), which will be in effect from Tuesday, Oct. 29 at 2300 through Thursday, Oct. 31 at 1800. The NWS may declare a Red Flag Warning for this event.

Based on current forecasts, SDG&E expects the strongest winds of the event in the final hours of Tuesday night into the morning hours of Wednesday, Oct. 30. Gusts in the most wind-prone areas of San Diego County are anticipated to reach 65 mph with humidity in these areas expected to be as low as 5%.

At this time, we expect to provide advance notification today, Monday Oct. 28, to approximately 32,941 customers, including 1,898 MBL customers, in the following communities:

- Alpine
- Boulevard
- Campo
- Descanso
- Dulzura
- El Cajon
- Encinitas
- Escondido
- Jacumba
- Jamul
- Julian
- Lakeside
- Mount Laguna
- Pala
- Palomar Mountain
- Pauma Valley

- Pine Valley
- Potrero
- Poway
- Ramona
- Ranchita
- Rancho Santa Fe
- San Clemente
- San Juan Capistrano
- Santa Ysabel
- Valley Center
- Warner Springs

Additional information, including maps with PSPS boundaries, is available at SDGE.com.

Thank you,
SDG&E Regulatory Affairs

From: SDGE EOC Regulatory Notifications <SDGEEOCRegulatoryNotifications@semprautilities.com>
Sent: Sunday, October 27, 2019 13:30
Subject: RE: SDG&E Notification: PSPS Event, October 20-November 1

Good afternoon,

SDG&E's Emergency Operations Center remains activated to monitor continuing fire weather conditions in the San Diego region, which are now anticipated to last through Friday, November 1. This event began on October 20, 2019. There are currently no customers impacted by PSPS.

Based on updated forecasts, conditions on Monday may not be as severe as initially expected, however our EOC will remain activated to monitor conditions. Weather conditions are expected to be more severe starting Wednesday, October 30, with the potential for the National Weather Service to declare a Red Flag Warning.

We will provide additional information, including estimated customer impacts and a list of potentially impacted communities tomorrow, Monday, October 28.

Thank you,
SDG&E Regulatory Affairs

From: SDGE EOC Regulatory Notifications <SDGEEOCRegulatoryNotifications@semprautilities.com>
Sent: Saturday, October 26, 2019 17:46
Subject: SDG&E Notification: Restoration Efforts in Progress - PSPS Event, October 20-29 - Service Restored

Good Evening,

SDG&E has restored service to all customers impacted by this PSPS event as of 17:35.

SDG&E's Emergency Operations Center remains activated in anticipation of fire weather conditions for Monday, October 28, which is expected to be a limited impact event. In addition, forecasts indicate a stronger extreme fire weather event for the middle of the coming week (Wednesday through Friday, October 30 – November 1). As these forecasts become better defined, we will continue to provide status communications. The next status update is expected Monday, October 28.

Thank you,
SDG&E Regulatory Affairs

From: SDGE EOC Regulatory Notifications
Sent: Saturday, October 26, 2019 11:55 AM
Subject: SDG&E Notification: Restoration Efforts in Progress - PSPS Event, October 20-26

Good morning,

SDG&E continues restoration efforts for customers impacted by this PSPS event.

We will continue to provide notifications once per operating period (12 hours) until restoration is complete, unless additional PSPS occur. Please see attached for the current status of de-energizations. As of 11:45, there are 3,550 customers impacted by PSPS, including 156 MBL customers.

Thank you,
SDG&E Regulatory Affairs

From: SDGE EOC Regulatory Notifications
Sent: Saturday, October 26, 2019 12:50 AM
Subject: RE: SDG&E Notification: Restoration Efforts in Progress - PSPS Event, October 20-26

Good morning,

SDG&E continues restoration efforts for customers impacted by this PSPS event.

We will continue to provide notifications once per operating period (12 hours) until restoration is complete, unless additional PSPS occur. Please see attached for the current status of de-energizations. As of 00:45, there are 7,453 customers impacted by PSPS, including 324 MBL customers.

Thank you,
SDG&E Regulatory Affairs

From: SDGE EOC Regulatory Notifications <SDGEEOCRegulatoryNotifications@semprautilities.com>
Sent: Friday, October 25, 2019 13:09
Subject: FW: PSPS Event—Re-Energization in progress (Courtesy update; once per OP)

Please see below for the most recent update from SDG&E. We are resending to those who we received bouncebacks from on the original notice.

Thank you,
SDG&E Regulatory Affairs

From: SDGE EOC Regulatory Notifications <SDGEEOCRegulatoryNotifications@semprautilities.com>

Sent: Friday, October 25, 2019 12:59

Subject: PSPS Event—Re-Energization in progress (Courtesy update; once per OP)

Good afternoon,

SDG&E continues restoration efforts for customers impacted by this PSPS event.

We are currently starting to patrol transmission circuit 625 for potential re-energization which serves the Descanso community. We will send additional communications as customers are in fact re-energized.

Thank you,
SDG&E Regulatory Affairs

From: SDGE EOC Regulatory Notifications <SDGEEOCRegulatoryNotifications@semprautilities.com>

Sent: Friday, October 25, 2019 11:23

Subject: RE: SDG&E Notification: PSPS Initiated - PSPS Event, October 20-26

Hello,

SDG&E has implemented additional Public Safety Power Shutoffs (PSPS) in areas of San Diego County due to Santa Ana conditions and a Red Flag Warning in effect in the region.

Please see the attached spreadsheet on PSPS-related outages as of 1100 hrs. At this time, SDG&E has implemented PSPS for 56 circuits/devices, impacting 19,588 customers, including 1,462 MBL customers. Please note, estimated restoration times are subject to change based on field patrol observations and weather conditions.

Additionally, SDG&E has started the re-energization process for customers impacted by the PSPS event.

Additional information, including maps with PSPS boundaries, is available at SDGE.com.

Thank you,

SDG&E Regulatory Affairs

From: SDGE EOC Regulatory Notifications <SDGEEOCRegulatoryNotifications@semprautilities.com>

Sent: Friday, October 25, 2019 9:10 AM

Subject: RE: SDG&E Notification: PSPS Initiated - PSPS Event, October 20-26

Hello,

SDG&E has implemented additional Public Safety Power Shutoffs (PSPS) in areas of San Diego County due to Santa Ana conditions and a Red Flag Warning in effect in the region.

Please see the attached spreadsheet on PSPS-related outages as of 0900 hrs. At this time, SDG&E has implemented PSPS for 55 circuits/devices, impacting 19,252 customers, including 1,440 MBL customers. Please note, estimated restoration times are subject to change based on field patrol observations and weather conditions.

Additional information, including maps with PSPS boundaries, is available at SDGE.com.

Thank you,

SDG&E Regulatory Affairs

From: SDGE EOC Regulatory Notifications <SDGEEOCRegulatoryNotifications@semprautilities.com>

Sent: Friday, October 25, 2019 7:21 AM

Subject: RE: SDG&E Notification: PSPS Initiated - PSPS Event, October 20-26

Hello,

SDG&E has implemented additional Public Safety Power Shutoffs (PSPS) in areas of San Diego County due to Santa Ana conditions and a Red Flag Warning in effect in the region.

Please see the attached spreadsheet on PSPS-related outages as of 0700 hrs. Please note, estimated restoration times are subject to change based on field patrol observations and weather conditions.

Additional information, including maps with PSPS boundaries, is available at SDGE.com.

Thank you,

SDG&E Regulatory Affairs

From: SDGE EOC Regulatory Notifications <SDGEEOCRegulatoryNotifications@semprautilities.com>

Sent: Friday, October 25, 2019 4:01 AM

Subject: RE: SDG&E Notification: PSPS Initiated - PSPS Event, October 20-26

Hello,

SDG&E has implemented additional Public Safety Power Shutoffs (PSPS) in areas of San Diego County due to Santa Ana conditions and a Red Flag Warning in effect in the region.

Please see the attached spreadsheet on PSPS-related outages as of 0400 hrs. Please note, estimated restoration times are subject to change based on field patrol observations and weather conditions.

Additional information, including maps with PSPS boundaries, is available at SDGE.com.

Thank you,

SDG&E Regulatory Affairs

From: SDGE EOC Regulatory Notifications <SDGEEOCRegulatoryNotifications@semprautilities.com>

Sent: Friday, October 25, 2019 2:04 AM

Subject: RE: SDG&E Notification: PSPS Initiated - PSPS Event, October 20-26

Hello,

SDG&E has implemented additional Public Safety Power Shutoffs (PSPS) in areas of San Diego County due to Santa Ana conditions and a Red Flag Warning in effect in the region.

Please see the attached spreadsheet on PSPS-related outages as of 0200 hrs. Please note, estimated restoration times are subject to change based on field patrol observations and weather conditions.

Additional information, including maps with PSPS boundaries, is available at SDGE.com.

Thank you,

SDG&E Regulatory Affairs

From: SDGE EOC Regulatory Notifications <SDGEEOCRegulatoryNotifications@semprautilities.com>

Sent: Friday, October 25, 2019 12:12 AM

Subject: RE: SDG&E Notification: PSPS Initiated - PSPS Event, October 20-26

Hello,

SDG&E has implemented additional Public Safety Power Shutoffs (PSPS) in areas of San Diego County due to Santa Ana conditions and a Red Flag Warning in effect in the region.

Please see the attached spreadsheet on PSPS-related outages as of 2400 hrs. Please note, estimated

restoration times are subject to change based on field patrol observations and weather conditions.

Additional information, including maps with PSPS boundaries, is available at SDGE.com.

Thank you,

SDG&E Regulatory Affairs

From: SDGE EOC Regulatory Notifications <SDGEEOCRegulatoryNotifications@semprautilities.com>

Sent: Thursday, October 24, 2019 11:04 PM

Subject: RE: SDG&E Notification: PSPS Initiated - PSPS Event, October 20-26

Hello,

SDG&E has implemented additional Public Safety Power Shutoffs (PSPS) in areas of San Diego County due to Santa Ana conditions and a Red Flag Warning in effect in the region.

Please see the attached spreadsheet on PSPS-related outages as of 2300 hrs. Please note, estimated restoration times are subject to change based on field patrol observations and weather conditions.

Additional information, including maps with PSPS boundaries, is available at SDGE.com.

Thank you,

SDG&E Regulatory Affairs

From: SDGE EOC Regulatory Notifications <SDGEEOCRegulatoryNotifications@semprautilities.com>

Sent: Thursday, October 24, 2019 9:06 PM

Subject: SDG&E Notification: PSPS Initiated - PSPS Event, October 20-26

Hello,

SDG&E has implemented additional Public Safety Power Shutoffs (PSPS) in areas of San Diego County due to Santa Ana conditions and a Red Flag Warning in effect in the region.

Please see the attached spreadsheet on PSPS-related outages as of 2100 hrs. Please note, estimated restoration times are subject to change based on field patrol observations and weather conditions.

Additional information, including maps with PSPS boundaries, is available at SDGE.com.

Thank you,

SDG&E Regulatory Affairs

From: SDGE EOC Regulatory Notifications <SDGEEOCRegulatoryNotifications@semprautilities.com>
Sent: Thursday, October 24, 2019 2:08 PM
Subject: SDG&E Notification: PSPS Initiated - PPS Event, October 20-26

Hello,

SDG&E has implemented additional Public Safety Power Shutoffs (PSPS) in areas of San Diego County due to Santa Ana conditions and a Red Flag Warning in effect in the region.

Please see the attached spreadsheet on PSPS-related outages as of 1400 hrs. Please note, estimated restoration times are subject to change based on field patrol observations and weather conditions.

Additional information, including maps with PSPS boundaries, is available at SDGE.com.

Thank you,

SDG&E Regulatory Affairs

From: SDGE EOC Regulatory Notifications <SDGEEOCRegulatoryNotifications@semprautilities.com>
Sent: Thursday, October 24, 2019 12:48 PM
Subject: SDG&E Notification: PPS Initiated - PPS Event, October 20-26

Hello,

SDG&E has implemented additional Public Safety Power Shutoffs (PSPS) in areas of San Diego County due to Santa Ana conditions and a Red Flag Warning in effect in the region.

Please see the attached spreadsheet on PSPS-related outages as of 1245 hrs. Please note, estimated restoration times are subject to change based on field patrol observations and weather conditions.

Additional information, including maps with PSPS boundaries, is available at SDGE.com.

Thank you,

SDG&E Regulatory Affairs

From: SDGE EOC Regulatory Notifications <SDGEEOCRegulatoryNotifications@semprautilities.com>
Sent: Thursday, October 24, 2019 10:15 AM
Subject: RE: SDG&E Notification: PPS Initiated - PPS Event, October 20-26

Hello,

SDG&E has implemented additional Public Safety Power Shutoffs (PSPS) in areas of San Diego County due to Santa Ana conditions and a Red Flag Warning in effect in the region.

Please see the attached spreadsheet on PSPS-related outages as of 1015 hrs. Please note, estimated restoration times are subject to change based on field patrol observations and weather conditions.

Additional information, including maps with PSPS boundaries, is available at SDGE.com.

Thank you,

SDG&E Regulatory Affairs

From: SDGE EOC Regulatory Notifications <SDGEEOCRegulatoryNotifications@semprautilities.com>

Sent: Thursday, October 24, 2019 9:08 AM

Subject: RE: SDG&E Notification: PSPS Initiated - PSPS Event, October 20-26

Hello,

SDG&E has implemented additional Public Safety Power Shutoffs (PSPS) in areas of San Diego County due to Santa Ana conditions and a Red Flag Warning in effect in the region.

Please see the attached spreadsheet on PSPS-related outages as of 0900 hrs. Please note, estimated restoration times are subject to change based on field patrol observations and weather conditions.

Additional information, including maps with PSPS boundaries, is available at SDGE.com.

Thank you,

SDG&E Regulatory Affairs

From: SDGE EOC Regulatory Notifications <SDGEEOCRegulatoryNotifications@semprautilities.com>

Sent: Thursday, October 24, 2019 7:19 AM

Subject: RE: SDG&E Notification: PSPS Initiated - PSPS Event, October 20-26

Hello,

SDG&E has implemented additional Public Safety Power Shutoffs (PSPS) in areas of San Diego County due to Santa Ana conditions and a Red Flag Warning in effect in the region.

Please see the attached spreadsheet on PSPS-related outages as of 0715 hrs. Please note, estimated restoration times are subject to change based on field patrol observations and weather conditions.

Additional information, including maps with PSPS boundaries, is available at SDGE.com.

Thank you,

SDG&E Regulatory Affairs

From: SDGE EOC Regulatory Notifications <SDGEEOCRegulatoryNotifications@semprautilities.com>

Sent: Thursday, October 24, 2019 4:27 AM

Subject: SDG&E Notification: PSPS Initiated - PSPS Event, October 20-26

Good morning,

SDG&E has initiated Public Safety Power Shutoffs (PSPS) in areas of San Diego County due to Santa Ana conditions and a Red Flag Warning in effect in the region.

Please see the attached spreadsheet on PSPS-related outages as of 0415 hrs. Please note, estimated restoration times are subject to change based on field patrol observations and weather conditions.

Additional information, including maps with PSPS boundaries, is available at SDGE.com.

Thank you,

SDG&E Regulatory Affairs

From: SDGE EOC Regulatory Notifications <SDGEEOCRegulatoryNotifications@semprautilities.com>

Sent: Wednesday, October 23, 2019 8:48 PM

Subject: Corrected: SDG&E Notification: Potential PSPS Event, Oct. 20–26

Good evening,

Based on updated weather forecasts for a Santa Ana weather event and Red Flag Warning conditions expected to impact the San Diego region starting tomorrow, Thursday, October 24, SDG&E will provide advanced notification to approximately 17,701 additional customers, including 657 MBL customers, tonight. Including the notifications sent yesterday, October 22, approximately 41,465 customers, including 2,057 MBL customers, will be notified of PSPS potential impacts.

Tonight's notifications will be provided to customers in the following communities:

- Rancho Santa Fe
- San Marcos
- Poway

Additional information, including maps with PSPS boundaries, is available at SDGE.com.

We will provide an update tomorrow, Thursday, Oct. 24.

Thank you,
SDG&E Regulatory Affairs

From: SDGE EOC Regulatory Notifications <SDGFEOCRegulatoryNotifications@semprautilities.com>
Sent: Tuesday, October 22, 2019 18:19
Subject: SDG&E Notification: Potential PSPS Event, Oct. 20–26

Good evening,

SDG&E continues to monitor Santa Ana weather conditions in the San Diego area. Since our last update, the National Weather Service has upgraded the Fire Weather Watch for the region to a Red Flag Warning. The Red Flag Warning will be in effect starting at 0500 on Thursday, October 24, and continue through 1700 on Friday, October 25.

At this time SDG&E plans to provide advanced notification today, October 22, to approximately 23,944 customers—including 1,400 Medical Baseline (MBL) customers—in the following communities:

- Alpine
- Barona
- Barrett Lake
- Boulevard
- Campo
- Cuyamaca
- Descanso
- East Poway
- East Valley Center
- Julian/Shelter Valley
- Mesa Grande
- Mount Laguna
- Palomar Mountain
- Pine Valley
- Potrero
- Ramona
- Santa Ysabel
- Viejas
- Warner Springs
- Portions of Rancho Bernardo

Additional information, including maps with PSPS boundaries, is available at SDGE.com.

We will provide an update tomorrow, Wednesday, Oct. 23.

Thank you,
SDG&E Regulatory Affairs

From: SDGE EOC Regulatory Notifications <SDGFEOCRegulatoryNotifications@semprautilities.com>
Sent: Tuesday, October 22, 2019 04:04
Subject: SDG&E Notification: Potential PSPS Event, Oct. 20–26

Good morning,

SDG&E provides this courtesy update to share that we continue to monitor Santa Ana weather conditions in the San Diego region. The National Weather Service has issued a Fire Weather Watch for San Diego County mountains and valleys and Orange County inland areas from 3:00 am on Thursday, October 24, until 10:00 pm on Friday, October 25. Our EOC remains activated through the conclusion of this extended event, which is anticipated to be Saturday, October 26.

Unless there are changes requiring immediate notification, we will provide another general update later today, Tuesday, October 22.

Thank you,
SDG&E Regulatory Affairs

From: SDGE EOC Regulatory Notifications <SDGEEOCRegulatoryNotifications@semprautilities.com>

Sent: Monday, October 21, 2019 4:04 PM

Subject: RE: SDG&E Notification: Potential PSPS Event, Oct. 20–26

Good afternoon,

SDG&E provides this courtesy update to share we continue to monitor Santa Ana weather conditions in the San Diego region. The National Weather Service has issued a Fire Weather Watch for San Diego County mountains and valleys and Orange County inland areas from 3:00 am Thursday, October 24 until 10:00 pm Friday, October 25. Our EOC remains activated through the conclusion of this extended event, which is anticipated to be Saturday, October 26.

Unless there are changes requiring immediate notification, we will provide another general update Tuesday, October 22.

Thank you,
SDG&E Regulatory Affairs

From: SDGE EOC Regulatory Notifications

Sent: Monday, October 21, 2019 3:38 AM

Subject: SDG&E Notification: Potential PSPS Event, Oct. 20–22

Good morning,

Based on updated weather forecasts, SDG&E is anticipating continuing Santa Ana weather conditions in the San Diego region through Saturday, October 26. The fire potential index (FPI) will range from elevated to extreme in areas of San Diego County through Saturday, October 26. As such, SDG&E has extended this event and its EOC will remain activated through the conclusion of the event, which is anticipated to be Saturday, October 26.

We will provide another update today, Monday, October 21.

Thank you,
SDG&E Regulatory Affairs

From: SDGE EOC Regulatory Notifications <SDGEEOCRegulatoryNotifications@semprautilities.com>
Sent: Sunday, October 20, 2019 18:05
Subject: SDG&E Notification: Potential PSPS Event, Oct. 20–22

Good evening,

SDG&E has activated its Emergency Operations Center (EOC) as of 1700. There are no changes to the potential customer impacts since yesterday's update.

There are currently no active PSPS in SDG&E's service area.

Thank you,
SDG&E Regulatory Affairs

From: SDGE EOC Regulatory Notifications <SDGEEOCRegulatoryNotifications@semprautilities.com>
Sent: Saturday, October 19, 2019 13:04
Subject: RE: SDG&E Notification: Potential PSPS Event, Oct. 20–22

Good afternoon,

Weather forecasts for weak Santa Ana conditions remain in place for SDG&E's service area, starting in the afternoon on Sunday, Oct. 20 and continuing through Tuesday, Oct. 22.

SDG&E will activate its EOC at 5 p.m. on Sunday and remain staffed through the conclusion of the event.

Based on updated weather forecasts, 1,032 customers, including 57 MBL, will potentially be impacted by this event in the following communities: Cameron, Boulder Creek, Viejas, Crestwood, Boulevard and Valley Center East. There are no active de-energizations at this time.

We will provide another update tomorrow.

Thank you,
SDG&E Regulatory Affairs

From: SDGE EOC Regulatory Notifications
Sent: Friday, October 18, 2019 17:40
Subject: SDG&E Notification: Potential PSPS Event, Oct. 20–22

Good afternoon,

Weather forecasts for Santa Ana conditions in SDG&E's service area are trending down from yesterday's projections. Winds are still expected to begin in the late afternoon on Sunday, Oct. 20 and continue through Monday, Oct. 21.

SDG&E plans to activate its EOC at 5 p.m. on Sunday, Oct. 20, and remain staffed through the conclusion of the event.

At this time, SDG&E expects to provide advanced notification tomorrow morning to 20 customers, including 2 Medical Baseline (MBL), on a single circuit that will potentially be impacted in the Sill Hill/Boulder Creek areas.

We will provide another update midday tomorrow.

Thank you,
SDG&E Regulatory Affairs

From: Beaver, Elizabeth

Sent: Thursday, October 17, 2019 17:21

Subject: SDG&E Initial Notice: Potential PSPS Event, Oct. 20–22

Good afternoon,

Today, SDG&E initiated Public Safety Power Shutoff (PSPS) protocols based on Santa Ana weather conditions forecasted to impact San Diego County starting in the late afternoon on Sunday, October 20, 2019. SDG&E has not activated its Emergency Operations Center (EOC). SDG&E's EOC staff will remain in a monitoring and planning mode until further notice.

At this time, SDG&E expects to provide advanced notification to potentially impacted customers starting tomorrow, October 18.

Weather event details

- Santa Ana weather conditions are expected to begin in SDG&E's service area on Sunday, Oct. 20. Winds are expected to peak in the morning on Monday, Oct. 21 and gradually decrease by Monday evening.
- Additional information including estimated start/restoration times and potentially impacted areas/communities will be provided in our next notification.
- Fire Potential Index (FPI) on Sunday–Monday expected to be extreme in portions of San Diego County
 - FPI expected to return to below extreme levels on Tuesday, Oct. 22.

Thank you,
SDG&E Regulatory Affairs

From: [SDGE EOC Regulatory Notifications](#)
To: [SDGE EOC Regulatory Notifications](#); "Anthony.Noll@cpuc.ca.gov"; [Beaver, Elizabeth](#); [Blattner, William](#); "[Charlotte Terkeurst - CPUC SED](#)"; "[Elizaveta Malashenko - CPUC SED](#)"; [Emergency Operations](#); [ESRB-8 Compliance Filings - CPUC](#); [Faber, Clay](#); "[Fadi Daye - CPUC SED](#)"; james.miller@cpuc.ca.gov; kristin.ralffdouglas@cpuc.ca.gov; [Lansinger, William](#); "[Leslie "Lee" Palmer - CPUC SED](#)"; [Lyons, Timothy P](#); [Prusnek, Brian C](#); [Raagas, Kirstie](#); saul.gomez@cpuc.ca.gov; [Skopec, Dan](#); [Steichen, Renae M](#)
Subject: RE: SDG&E Notification: PSPS Event, October 20–November 1
Date: Friday, November 1, 2019 08:56:04

Good morning,

SDG&E has restored service to all customers impacted by this PSPS event as of 08:53 today, November 1.

SDG&E will distribute its post-event report within 10 business days of the conclusion of this event in accordance with the guidelines set forth in Resolution ESRB-8 and D.19-05-042.

SDG&E is de-activating its Emergency Operations Center. This is the final notification related to this event.

Thank you,
SDG&E Regulatory Affairs

From: SDGE EOC Regulatory Notifications <SDGEEOCRegulatoryNotifications@semprautilities.com>
Sent: Friday, November 1, 2019 07:03
Subject: RE: SDG&E Notification: PSPS Event, October 20–November 1

Good morning,

SDG&E will resume re-energization efforts at 0730 this morning to restore power to the remaining 2 meters impacted by PSPS. We will provide notification once power is restored to all customers impacted by this event.

Thank you,
SDG&E Regulatory Affairs

From: SDGE EOC Regulatory Notifications <SDGEEOCRegulatoryNotifications@semprautilities.com>
Sent: Thursday, October 31, 2019 18:11
Subject: RE: SDG&E Notification: PSPS Event, October 20–November 1

Good evening,

SDG&E continues to monitor Santa Ana weather conditions in the San Diego region. Our EOC will remain activated through the conclusion of the event, which is anticipated to be tomorrow, Friday, November 1, 2019.

Please see attached spreadsheet for details of current PSPS, which is impacting (2) meters in the community of Julian/Boulder Creek. SDG&E has completed restoration activities for this evening and will resume restoration efforts in the morning at daybreak. As of 1800, power has been restored to 20,334 customers, including 1,174 MBL customers, in 19 communities.

At this time, we do not anticipate any additional PSPS. However, this is subject to change based on weather conditions. We will provide another update on our restoration efforts tomorrow, November 1.

Real-time outage updates are available at SDGE.com.

Thank you,
SDG&E Regulatory Affairs

From: SDGE EOC Regulatory Notifications <SDGEEOCRegulatoryNotifications@semprautilities.com>

Sent: Thursday, October 31, 2019 15:24

Subject: SDG&E Notification: PSPS Event, October 20–November 1

Good afternoon,

SDG&E continues to monitor Santa Ana weather conditions in the San Diego region. The EOC will remain activated through the conclusion of the event, which is anticipated to be Friday, November 1. SDG&E also continues the re-energization process for customers impacted by the PSPS event.

Please see the attached spreadsheet for PSPS-related outages as of 1500 hrs, which shows 7,632 customers without power due to PSPS including 309 Medical Baseline customers. We are in various stages of restoring these impacted customers. As of 1500 hrs, SDG&E had restored 12,704 customers in 12 communities with restorations in progress in 8 additional communities. At this time, we do not anticipate any further de-energizations or implementing additional PSPS. However, that is subject to change based on weather conditions. We will provide another update on our restoration efforts in a few hours.

Real-time outage updates are available at SDGE.com.

Thank you,
SDG&E Regulatory Affairs

From: SDGE EOC Regulatory Notifications

Sent: Thursday, October 31, 2019 12:16 PM

Subject: SDG&E Notification: PSPS Event, October 20–November 1

SDG&E continues to monitor Santa Ana weather conditions in the San Diego region. The EOC will remain activated through the conclusion of the event, which is anticipated to be Friday, November 1. SDG&E also continues the re-energization process for customers impacted by the PSPS event.

Please see the attached spreadsheet for PSPS-related outages as of 1130 hrs, which shows 14,694 customers without power due to PSPS. We are in various stages of restoring these impacted customers. As of 11:30 a.m., SDG&E had restored 5,642 customers this morning in the communities of Alpine, Encinitas, Pala, Poway, and Rancho Santa Fe; more restorations are in progress. At this time, we do not anticipate any further de-energizations or implementing additional PSPS. However, that is subject to change based on weather conditions. We will provide another update on our restoration efforts in a few hours.

Thank you,
SDG&E Regulatory Affairs

From: SDGE EOC Regulatory Notifications <SDGEEOCRegulatoryNotifications@semprautilities.com>
Sent: Thursday, October 31, 2019 6:16 AM
To: SDGE EOC Regulatory Notifications <SDGEEOCRegulatoryNotifications@semprautilities.com>; 'Anthony.Noll@cpuc.ca.gov'; Beaver, Elizabeth <EBeaver@sdge.com>; Blattner, William <WBlattner@semprautilities.com>; 'Charlotte Terkeurst - CPUC SED' <charlotte.terkeurst@cpuc.ca.gov>; 'Elizaveta Malashenko - CPUC SED' <Elizaveta.malashenko@cpuc.ca.gov>; Emergency Operations <EmergencyOperations@semprautilities.com>; ESRB-8 Compliance Filings - CPUC <ESRB_ComplianceFilings@cpuc.ca.gov>; Faber, Clay <CFaber@sdge.com>; 'Fadi Daye - CPUC SED' <fadi.daye@cpuc.ca.gov>; james.miller@cpuc.ca.gov; Lansinger, William <WLansinger@sempra.com>; 'Leslie "Lee" Palmer - CPUC SED' <leslie.palmer@cpuc.ca.gov>; Lyons, Timothy P <TLyons@sdge.com>; Prusnek, Brian C <BPrusnek@semprautilities.com>; Raagas, Kirstie <KRagas@sdge.com>; saul.gomez@cpuc.ca.gov; Skopec, Dan <DSkopec@sdge.com>; Steichen, Renae M <RSteichen@semprautilities.com>
Cc: Weizman, Danielle <DWeizman@sdge.com>
Subject: SDG&E Notification: PSPS Event, October 20–November 1

Good morning,

SDG&E continues to monitor Santa Ana weather conditions in the San Diego region. The EOC will remain activated through the conclusion of the event, which is anticipated to be Friday, November 1. SDG&E also continues the re-energization process for customers impacted by the PSPS event.

Please see the attached spreadsheet for PSPS-related outages as of 0600 hrs. There are currently 20,336 customers impacted by PSPS, including 1,174 medical baseline customers. Please note that estimated restoration times are subject to change based on field patrol observations and weather conditions.

Real-time outage updates are available at SDGE.com.

Thank you,
SDG&E Regulatory Affairs

From: SDGE EOC Regulatory Notifications <SDGEEOCRegulatoryNotifications@semprautilities.com>
Sent: Wednesday, October 30, 2019 4:05 PM
To: SDGE EOC Regulatory Notifications <SDGEEOCRegulatoryNotifications@semprautilities.com>; 'Anthony.Noll@cpuc.ca.gov'; Beaver, Elizabeth <EBeaver@sdge.com>; Blattner, William <WBlattner@semprautilities.com>; 'Charlotte Terkeurst - CPUC SED' <charlotte.terkeurst@cpuc.ca.gov>; 'Elizaveta Malashenko - CPUC SED' <Elizaveta.malashenko@cpuc.ca.gov>; Emergency Operations <EmergencyOperations@semprautilities.com>; ESRB-8 Compliance Filings - CPUC <ESRB_ComplianceFilings@cpuc.ca.gov>; Faber, Clay <CFaber@sdge.com>; 'Fadi Daye - CPUC SED'

<fadi.daye@cpuc.ca.gov>; james.miller@cpuc.ca.gov; Lansinger, William
<WLansinger@sempra.com>; 'Leslie "Lee" Palmer - CPUC SED' <leslie.palmer@cpuc.ca.gov>; Lyons,
Timothy P <TLyons@sdge.com>; Prusnek, Brian C <BPrusnek@semprautilities.com>; Raagas, Kirstie
<KRagas@sdge.com>; saul.gomez@cpuc.ca.gov; Skopec, Dan <DSkopec@sdge.com>; Steichen,
Rena M <RSteichen@semprautilities.com>

Subject: RE: SDG&E Notification: PSPS Event, October 20–November 1

Good afternoon,

SDG&E has implemented additional PSPS in areas of San Diego and Orange Counties due to strong Santa Ana winds and a Red Flag Warning in effect in the region.

Please see the attached spreadsheet for PSPS outages as of 16:00. At this time, SDG&E has implemented PSPS for 64 circuits/devices, impacting 25,621 customers, including 1,604 MBL. Please note, estimated restoration times are subject to change based on field patrol observations and weather conditions.

Additional information, including maps with PSPS boundaries, is available at SDGE.com.

Thank you,
SDG&E Regulatory Affairs

From: SDGE EOC Regulatory Notifications <SDGEEOCRegulatoryNotifications@semprautilities.com>

Sent: Wednesday, October 30, 2019 9:58 AM

Subject: RE: SDG&E Notification: PSPS Event, October 20–November 1

Good morning,

SDG&E has implemented additional PSPS in areas of San Diego and Orange Counties due to strong Santa Ana winds and a Red Flag Warning in effect in the region.

Please see the attached spreadsheet for PSPS outages as of 10:00. At this time, SDG&E has implemented PSPS for 60 circuits/devices, impacting 24,558 customers, including 1,470 MBL. Please note, estimated restoration times are subject to change based on field patrol observations and weather conditions.

Additional information, including maps with PSPS boundaries, is available at SDGE.com.

Thank you,
SDG&E Regulatory Affairs

From: SDGE EOC Regulatory Notifications

Sent: Wednesday, October 30, 2019 7:48 AM

Subject: RE: SDG&E Notification: PSPS Event, October 20–November 1

Good morning,

SDG&E has implemented additional PSPS in areas of San Diego and Orange Counties due to strong Santa Ana winds and a Red Flag Warning in effect in the region.

Please see attached spreadsheet for PSPS outages as of 07:45. At this time, SDG&E has implemented PSPS for 45 circuits/devices, impacting 16,449 customers, including 1,057 MBL. Please note, estimated restoration times are subject to change based on field patrol observations and weather conditions.

Additional information, including maps with PSPS boundaries, is available at SDGE.com.

Thank you,
SDG&E Regulatory Affairs

From: SDGE EOC Regulatory Notifications

Sent: Wednesday, October 30, 2019 5:44 AM

Subject: RE: SDG&E Notification: PSPS Event, October 20–November 1

Good morning,

SDG&E has implemented additional PSPS in areas of San Diego and Orange Counties due to strong Santa Ana winds and a Red Flag Warning in effect in the region.

Please see attached spreadsheet for PSPS outages as of 05:45. At this time, SDG&E has implemented PSPS for 25 circuits/devices, impacting 7,421 customers, including 415 MBL. Please note, estimated restoration times are subject to change based on field patrol observations and weather conditions.

Additional information, including maps with PSPS boundaries, is available at SDGE.com.

Thank you,
SDG&E Regulatory Affairs

From: SDGE EOC Regulatory Notifications

Sent: Wednesday, October 30, 2019 3:15 AM

Subject: RE: SDG&E Notification: PSPS Event, October 20–November 1

Good morning,

SDG&E has implemented additional PSPS in areas of San Diego County due to strong Santa Ana winds and a Red Flag Warning in effect in the region.

Please see attached spreadsheet for PSPS outages as of 03:15. At this time, SDG&E has implemented PSPS for 02 circuits/devices, impacting 5,712 customers, including 329 MBL. Please note, estimated restoration times are subject to change based on field patrol observations and weather conditions.

Additional information, including maps with PSPS boundaries, is available at SDGE.com.

Thank you,
SDG&E Regulatory Affairs

From: SDGE EOC Regulatory Notifications <SDGEEOCRegulatoryNotifications@semprautilities.com>

Sent: Wednesday, October 30, 2019 01:38

Subject: RE: SDG&E Notification: PSPS Event, October 20–November 1

Hello,

Please see the attached spreadsheet on PSPS-related outages as of 01:30. There are currently 124 customers impacted by PSPS, including six MBL customers. Please note, estimated restoration times are subject to change based on field patrol observations and weather conditions.

Additional information, including maps with PSPS boundaries, is available at SDGE.com.

Thank you,
SDG&E Regulatory Affairs

From: SDGE EOC Regulatory Notifications <SDGEEOCRegulatoryNotifications@semprautilities.com>

Sent: Tuesday, October 29, 2019 23:27

Subject: RE: SDG&E Notification: PSPS Event, October 20–November 1

Good evening,

SDG&E has initiated Public Safety Power Shutoffs (PSPS) in areas of San Diego County due to Santa Ana conditions and a Red Flag Warning in effect in the region.

Please see the attached spreadsheet on PSPS-related outages as of 23:25 hrs. There are currently 21 customers, including 2 MBL customers, impacted in the communities of Julian and Descanso. Please note, estimated restoration times are subject to change based on field patrol observations and weather conditions.

Additional information, including maps with PSPS boundaries, is available at SDGE.com.

Thank you,
SDG&E Regulatory Affairs

From: SDGE EOC Regulatory Notifications <SDGEEOCRegulatoryNotifications@semprautilities.com>

Sent: Tuesday, October 29, 2019 14:43

Subject: RE: *Corrected* SDG&E Notification: PSPS Event, October 20–November 1

Good afternoon,

SDG&E's EOC remains activated for Santa Ana winds and Red Flag Warning weather conditions in San Diego and Orange counties. The National Weather Service (NWS) has issued two Red Flag Warnings (RFW) for portions of SDG&E's service area:

- October 30, 0500–2300: Coastal Orange County

- October 29–31, 2300–1800: Inland areas of San Diego and Orange counties

Based on updated forecasts, SDG&E has expanded the list of potentially impacted communities for this event to include the following:

- Elfin Forest
- Hodges Dam
- Olivenhain

SDG&E will notify approximately 17,749 additional customers, including 231 MBL customers today, October 29. Including the notifications sent yesterday, October 28, approximately 50,663 customers, including 2,129 MBL customers, will be notified of potential PSPS impacts.

Additional information, including maps with PSPS boundaries, is available at SDGE.com.

Thank you,
SDG&E Regulatory Affairs

From: SDGE EOC Regulatory Notifications <SDGEEOCRegulatoryNotifications@semprautilities.com>

Sent: Monday, October 28, 2019 14:41

Subject: RE: SDG&E Notification: PSPS Event, October 20–November 1

Good afternoon,

SDG&E's EOC remains activated in anticipation of Santa Ana conditions and a Fire Weather Watch issued by the National Weather Service (NWS), which will be in effect from Tuesday, Oct. 29 at 2300 through Thursday, Oct. 31 at 1800. The NWS may declare a Red Flag Warning for this event.

Based on current forecasts, SDG&E expects the strongest winds of the event in the final hours of Tuesday night into the morning hours of Wednesday, Oct. 30. Gusts in the most wind-prone areas of San Diego County are anticipated to reach 65 mph with humidity in these areas expected to be as low as 5%.

At this time, we expect to provide advance notification today, Monday Oct. 28, to approximately 32,941 customers, including 1,898 MBL customers, in the following communities:

- Alpine
- Boulevard
- Campo
- Descanso
- Dulzura
- El Cajon
- Encinitas
- Escondido
- Jacumba
- Jamul
- Julian
- Lakeside

Mount Laguna

- Pala
- Palomar Mountain
- Pauma Valley
- Pine Valley
- Potrero
- Poway
- Ramona
- Ranchita
- Rancho Santa Fe
- San Clemente
- San Juan Capistrano
- Santa Ysabel
- Valley Center
- Warner Springs

Additional information, including maps with PSPS boundaries, is available at SDGE.com.

Thank you,
SDG&E Regulatory Affairs

From: SDGE EOC Regulatory Notifications <SDGEEOCRegulatoryNotifications@semprautilities.com>

Sent: Sunday, October 27, 2019 13:30

Subject: RE: SDG&E Notification: PSPS Event, October 20-November 1

Good afternoon,

SDG&E's Emergency Operations Center remains activated to monitor continuing fire weather conditions in the San Diego region, which are now anticipated to last through Friday, November 1. This event began on October 20, 2019. There are currently no customers impacted by PSPS.

Based on updated forecasts, conditions on Monday may not be as severe as initially expected, however our EOC will remain activated to monitor conditions. Weather conditions are expected to be more severe starting Wednesday, October 30, with the potential for the National Weather Service to declare a Red Flag Warning.

We will provide additional information, including estimated customer impacts and a list of potentially impacted communities tomorrow, Monday, October 28.

Thank you,
SDG&E Regulatory Affairs

From: SDGE EOC Regulatory Notifications <SDGEEOCRegulatoryNotifications@semprautilities.com>

Sent: Saturday, October 26, 2019 17:46

Subject: SDG&E Notification: Restoration Efforts in Progress - PSPS Event, October 20-29 - Service Restored

Good Evening,

SDG&E has restored service to all customers impacted by this PSPS event as of 17:35.

SDG&E's Emergency Operations Center remains activated in anticipation of fire weather conditions for Monday, October 28, which is expected to be a limited impact event. In addition, forecasts indicate a stronger extreme fire weather event for the middle of the coming week (Wednesday through Friday, October 30 – November 1). As these forecasts become better defined, we will continue to provide status communications. The next status update is expected Monday, October 28.

Thank you,
SDG&E Regulatory Affairs

From: SDGE EOC Regulatory Notifications
Sent: Saturday, October 26, 2019 11:55 AM
Subject: SDG&E Notification: Restoration Efforts in Progress - PSPS Event, October 20-26

Good morning,

SDG&E continues restoration efforts for customers impacted by this PSPS event.

We will continue to provide notifications once per operating period (12 hours) until restoration is complete, unless additional PSPS occur. Please see attached for the current status of de-energizations. As of 11:45, there are 3,550 customers impacted by PSPS, including 156 MBL customers.

Thank you,
SDG&E Regulatory Affairs

From: SDGE EOC Regulatory Notifications
Sent: Saturday, October 26, 2019 12:50 AM
Subject: RE: SDG&E Notification: Restoration Efforts in Progress - PSPS Event, October 20-26

Good morning,

SDG&E continues restoration efforts for customers impacted by this PSPS event.

We will continue to provide notifications once per operating period (12 hours) until restoration is complete, unless additional PSPS occur. Please see attached for the current status of de-energizations. As of 00:45, there are 7,453 customers impacted by PSPS, including 324 MBL customers.

Thank you,
SDG&E Regulatory Affairs

From: SDGE EOC Regulatory Notifications <SDGEEOCRegulatoryNotifications@semprautilities.com>
Sent: Friday, October 25, 2019 13:09
Subject: FW: PSPS Event—Re-Energization in progress (Courtesy update; once per OP)

Please see below for the most recent update from SDG&E. We are resending to those who we received bouncebacks from on the original notice.

**Thank you,
SDG&E Regulatory Affairs**

From: SDGE EOC Regulatory Notifications <SDGEEOCRegulatoryNotifications@semprautilities.com>
Sent: Friday, October 25, 2019 12:59
Subject: PSPS Event—Re-Energization in progress (Courtesy update; once per OP)

Good afternoon,

SDG&E continues restoration efforts for customers impacted by this PSPS event.

We are currently starting to patrol transmission circuit 625 for potential re-energization which serves the Descanso community. We will send additional communications as customers are in fact re-energized.

**Thank you,
SDG&E Regulatory Affairs**

From: SDGE EOC Regulatory Notifications <SDGEEOCRegulatoryNotifications@semprautilities.com>
Sent: Friday, October 25, 2019 11:23
Subject: RE: SDG&E Notification: PSPS Initiated - PSPS Event, October 20-26

Hello,

SDG&E has implemented additional Public Safety Power Shutoffs (PSPS) in areas of San Diego County due to Santa Ana conditions and a Red Flag Warning in effect in the region.

Please see the attached spreadsheet on PSPS-related outages as of 1100 hrs. At this time, SDG&E has implemented PSPS for 56 circuits/devices, impacting 19,588 customers, including 1,462 MBL customers. Please note, estimated restoration times are subject to change based on field patrol observations and weather conditions.

Additionally, SDG&E has started the re-energization process for customers impacted by the PSPS event.

Additional information, including maps with PSPS boundaries, is available at SDGE.com.

Thank you,

SDG&E Regulatory Affairs

From: SDGE EOC Regulatory Notifications <SDGEEOCRegulatoryNotifications@semprautilities.com>

Sent: Friday, October 25, 2019 9:10 AM

Subject: RE: SDG&E Notification: PSPS Initiated - PSPS Event, October 20-26

Hello,

SDG&E has implemented additional Public Safety Power Shutoffs (PSPS) in areas of San Diego County due to Santa Ana conditions and a Red Flag Warning in effect in the region.

Please see the attached spreadsheet on PSPS-related outages as of 0900 hrs. At this time, SDG&E has implemented PSPS for 55 circuits/devices, impacting 19,252 customers, including 1,440 MBL customers. Please note, estimated restoration times are subject to change based on field patrol observations and weather conditions.

Additional information, including maps with PSPS boundaries, is available at SDGE.com.

Thank you,

SDG&E Regulatory Affairs

From: SDGE EOC Regulatory Notifications <SDGEEOCRegulatoryNotifications@semprautilities.com>

Sent: Friday, October 25, 2019 7:21 AM

Subject: RE: SDG&E Notification: PSPS Initiated - PSPS Event, October 20-26

Hello,

SDG&E has implemented additional Public Safety Power Shutoffs (PSPS) in areas of San Diego County due to Santa Ana conditions and a Red Flag Warning in effect in the region.

Please see the attached spreadsheet on PSPS-related outages as of 0700 hrs. Please note, estimated restoration times are subject to change based on field patrol observations and weather conditions.

Additional information, including maps with PSPS boundaries, is available at SDGE.com.

Thank you,

SDG&E Regulatory Affairs

From: SDGE EOC Regulatory Notifications <SDGEEOCRegulatoryNotifications@semprautilities.com>
Sent: Friday, October 25, 2019 4:01 AM
Subject: RE: SDG&E Notification: PSPS Initiated - PSPS Event, October 20-26

Hello,

SDG&E has implemented additional Public Safety Power Shutoffs (PSPS) in areas of San Diego County due to Santa Ana conditions and a Red Flag Warning in effect in the region.

Please see the attached spreadsheet on PSPS-related outages as of 0400 hrs. Please note, estimated restoration times are subject to change based on field patrol observations and weather conditions.

Additional information, including maps with PSPS boundaries, is available at SDGE.com.

Thank you,

SDG&E Regulatory Affairs

From: SDGE EOC Regulatory Notifications <SDGEEOCRegulatoryNotifications@semprautilities.com>
Sent: Friday, October 25, 2019 2:04 AM
Subject: RE: SDG&E Notification: PSPS Initiated - PSPS Event, October 20-26

Hello,

SDG&E has implemented additional Public Safety Power Shutoffs (PSPS) in areas of San Diego County due to Santa Ana conditions and a Red Flag Warning in effect in the region.

Please see the attached spreadsheet on PSPS-related outages as of 0200 hrs. Please note, estimated restoration times are subject to change based on field patrol observations and weather conditions.

Additional information, including maps with PSPS boundaries, is available at SDGE.com.

Thank you,

SDG&E Regulatory Affairs

From: SDGE EOC Regulatory Notifications <SDGEEOCRegulatoryNotifications@semprautilities.com>
Sent: Friday, October 25, 2019 12:12 AM
Subject: RE: SDG&E Notification: PSPS Initiated - PSPS Event, October 20-26

Hello,

SDG&E has implemented additional Public Safety Power Shutoffs (PSPS) in areas of San Diego County due to Santa Ana conditions and a Red Flag Warning in effect in the region.

Please see the attached spreadsheet on PSPS-related outages as of 2400 hrs. Please note, estimated restoration times are subject to change based on field patrol observations and weather conditions.

Additional information, including maps with PSPS boundaries, is available at SDGE.com.

Thank you,

SDG&E Regulatory Affairs

From: SDGE EOC Regulatory Notifications <SDGEEOCRegulatoryNotifications@semprautilities.com>

Sent: Thursday, October 24, 2019 11:04 PM

Subject: RE: SDG&E Notification: PSPS Initiated - PSPS Event, October 20-26

Hello,

SDG&E has implemented additional Public Safety Power Shutoffs (PSPS) in areas of San Diego County due to Santa Ana conditions and a Red Flag Warning in effect in the region.

Please see the attached spreadsheet on PSPS-related outages as of 2300 hrs. Please note, estimated restoration times are subject to change based on field patrol observations and weather conditions.

Additional information, including maps with PSPS boundaries, is available at SDGE.com.

Thank you,

SDG&E Regulatory Affairs

From: SDGE EOC Regulatory Notifications <SDGEEOCRegulatoryNotifications@semprautilities.com>

Sent: Thursday, October 24, 2019 9:06 PM

Subject: SDG&E Notification: PSPS Initiated - PSPS Event, October 20-26

Hello,

SDG&E has implemented additional Public Safety Power Shutoffs (PSPS) in areas of San Diego County due to Santa Ana conditions and a Red Flag Warning in effect in the region.

Please see the attached spreadsheet on PSPS-related outages as of 2100 hrs. Please note, estimated restoration times are subject to change based on field patrol observations and weather conditions.

Additional information, including maps with PSPS boundaries, is available at SDGE.com.

Thank you,

SDG&E Regulatory Affairs

From: SDGE EOC Regulatory Notifications <SDGEEOCRegulatoryNotifications@semprautilities.com>

Sent: Thursday, October 24, 2019 2:08 PM

Subject: SDG&E Notification: PSPS Initiated - PSPS Event, October 20-26

Hello,

SDG&E has implemented additional Public Safety Power Shutoffs (PSPS) in areas of San Diego County due to Santa Ana conditions and a Red Flag Warning in effect in the region.

Please see the attached spreadsheet on PSPS-related outages as of 1400 hrs. Please note, estimated restoration times are subject to change based on field patrol observations and weather conditions.

Additional information, including maps with PSPS boundaries, is available at SDGE.com.

Thank you,

SDG&E Regulatory Affairs

From: SDGE EOC Regulatory Notifications <SDGEEOCRegulatoryNotifications@semprautilities.com>

Sent: Thursday, October 24, 2019 12:48 PM

Subject: SDG&E Notification: PSPS Initiated - PSPS Event, October 20-26

Hello,

SDG&E has implemented additional Public Safety Power Shutoffs (PSPS) in areas of San Diego County due to Santa Ana conditions and a Red Flag Warning in effect in the region.

Please see the attached spreadsheet on PSPS-related outages as of 1245 hrs. Please note, estimated restoration times are subject to change based on field patrol observations and weather conditions.

Additional information, including maps with PSPS boundaries, is available at SDGE.com.

Thank you,

SDG&E Regulatory Affairs

From: SDGE EOC Regulatory Notifications <SDGEEOCRegulatoryNotifications@semprautilities.com>
Sent: Thursday, October 24, 2019 10:15 AM
Subject: RE: SDG&E Notification: PSPS Initiated - PPS Event, October 20-26

Hello,

SDG&E has implemented additional Public Safety Power Shutoffs (PSPS) in areas of San Diego County due to Santa Ana conditions and a Red Flag Warning in effect in the region.

Please see the attached spreadsheet on PSPS-related outages as of 1015 hrs. Please note, estimated restoration times are subject to change based on field patrol observations and weather conditions.

Additional information, including maps with PSPS boundaries, is available at SDGE.com.

Thank you,

SDG&E Regulatory Affairs

From: SDGE EOC Regulatory Notifications <SDGEEOCRegulatoryNotifications@semprautilities.com>
Sent: Thursday, October 24, 2019 9:08 AM
Subject: RE: SDG&E Notification: PPS Initiated - PPS Event, October 20-26

Hello,

SDG&E has implemented additional Public Safety Power Shutoffs (PSPS) in areas of San Diego County due to Santa Ana conditions and a Red Flag Warning in effect in the region.

Please see the attached spreadsheet on PSPS-related outages as of 0900 hrs. Please note, estimated restoration times are subject to change based on field patrol observations and weather conditions.

Additional information, including maps with PSPS boundaries, is available at SDGE.com.

Thank you,

SDG&E Regulatory Affairs

From: SDGE EOC Regulatory Notifications <SDGEEOCRegulatoryNotifications@semprautilities.com>
Sent: Thursday, October 24, 2019 7:19 AM
Subject: RE: SDG&E Notification: PPS Initiated - PPS Event, October 20-26

Hello,

SDG&E has implemented additional Public Safety Power Shutoffs (PSPS) in areas of San Diego County due to Santa Ana conditions and a Red Flag Warning in effect in the region.

Please see the attached spreadsheet on PSPS-related outages as of 0715 hrs. Please note, estimated restoration times are subject to change based on field patrol observations and weather conditions.

Additional information, including maps with PSPS boundaries, is available at SDGE.com.

Thank you,

SDG&E Regulatory Affairs

From: SDGE EOC Regulatory Notifications <SDGEEOCRegulatoryNotifications@semprautilities.com>

Sent: Thursday, October 24, 2019 4:27 AM

Subject: SDG&E Notification: PSPS Initiated - PSPS Event, October 20-26

Good morning,

SDG&E has initiated Public Safety Power Shutoffs (PSPS) in areas of San Diego County due to Santa Ana conditions and a Red Flag Warning in effect in the region.

Please see the attached spreadsheet on PSPS-related outages as of 0415 hrs. Please note, estimated restoration times are subject to change based on field patrol observations and weather conditions.

Additional information, including maps with PSPS boundaries, is available at SDGE.com.

Thank you,

SDG&E Regulatory Affairs

From: SDGE EOC Regulatory Notifications <SDGEEOCRegulatoryNotifications@semprautilities.com>

Sent: Wednesday, October 23, 2019 8:48 PM

Subject: Corrected: SDG&E Notification: Potential PSPS Event, Oct. 20–26

Good evening,

Based on updated weather forecasts for a Santa Ana weather event and Red Flag Warning conditions expected to impact the San Diego region starting tomorrow, Thursday, October 24, SDG&E will provide advanced notification to approximately 17,701 additional customers, including 657 MBL customers, tonight. Including the notifications sent yesterday, October 22, approximately 41,465 customers, including 2,057 MBL customers, will be notified of PSPS potential impacts.

Tonight's notifications will be provided to customers in the following communities:

- **Rancho Santa Fe**
- **San Marcos**
- **Poway**

Additional information, including maps with PSPS boundaries, is available at SDGE.com.

We will provide an update tomorrow, Thursday, Oct. 24.

Thank you,
SDG&E Regulatory Affairs

From: SDGE EOC Regulatory Notifications <SDGEEOCRegulatoryNotifications@semprautilities.com>

Sent: Tuesday, October 22, 2019 18:19

Subject: SDG&E Notification: Potential PSPS Event, Oct. 20–26

Good evening,

SDG&E continues to monitor Santa Ana weather conditions in the San Diego area. Since our last update, the National Weather Service has upgraded the Fire Weather Watch for the region to a Red Flag Warning. The Red Flag Warning will be in effect starting at 0500 on Thursday, October 24, and continue through 1700 on Friday, October 25.

At this time SDG&E plans to provide advanced notification today, October 22, to approximately 23,944 customers—including 1,400 Medical Baseline (MBL) customers—in the following communities:

- Alpine
- Barona
- Barrett Lake
- Boulevard
- Campo
- Cuyamaca
- Descanso
- East Poway
- East Valley Center
- Julian/Shelter Valley
- Mesa Grande
- Mount Laguna
- Palomar Mountain
- Pine Valley
- Potrero
- Ramona
- Santa Ysabel
- Viejas
- Warner Springs
- Portions of Rancho Bernardo

Additional information, including maps with PSPS boundaries, is available at SDGE.com.

We will provide an update tomorrow, Wednesday, Oct. 23.

Thank you,
SDG&E Regulatory Affairs

From: SDGE EOC Regulatory Notifications <SDGEEOCRegulatoryNotifications@semprautilities.com>
Sent: Tuesday, October 22, 2019 04:04
Subject: SDG&E Notification: Potential PSPS Event, Oct. 20–26

Good morning,

SDG&E provides this courtesy update to share that we continue to monitor Santa Ana weather conditions in the San Diego region. The National Weather Service has issued a Fire Weather Watch for San Diego County mountains and valleys and Orange County inland areas from 3:00 am on Thursday, October 24, until 10:00 pm on Friday, October 25. Our EOC remains activated through the conclusion of this extended event, which is anticipated to be Saturday, October 26.

Unless there are changes requiring immediate notification, we will provide another general update later today, Tuesday, October 22.

Thank you,
SDG&E Regulatory Affairs

From: SDGE EOC Regulatory Notifications <SDGEEOCRegulatoryNotifications@semprautilities.com>
Sent: Monday, October 21, 2019 4:04 PM
Subject: RE: SDG&E Notification: Potential PSPS Event, Oct. 20–26

Good afternoon,

SDG&E provides this courtesy update to share we continue to monitor Santa Ana weather conditions in the San Diego region. The National Weather Service has issued a Fire Weather Watch for San Diego County mountains and valleys and Orange County inland areas from 3:00 am Thursday, October 24 until 10:00 pm Friday, October 25. Our EOC remains activated through the conclusion of this extended event, which is anticipated to be Saturday, October 26.

Unless there are changes requiring immediate notification, we will provide another general update Tuesday, October 22.

Thank you,
SDG&E Regulatory Affairs

From: SDGE EOC Regulatory Notifications
Sent: Monday, October 21, 2019 3:38 AM
Subject: SDG&E Notification: Potential PSPS Event, Oct. 20–22

Good morning,

Based on updated weather forecasts, SDG&E is anticipating continuing Santa Ana weather conditions in the San Diego region through Saturday, October 26. The fire potential index (FPI) will range from elevated to extreme in areas of San Diego County through Saturday, October 26. As such, SDG&E has extended this event and its EOC will remain activated through the conclusion of the event, which is anticipated to be Saturday, October 26.

We will provide another update today, Monday, October 21.

Thank you,
SDG&E Regulatory Affairs

From: SDGE EOC Regulatory Notifications <SDGEEOCRegulatoryNotifications@semprautilities.com>
Sent: Sunday, October 20, 2019 18:05
Subject: SDG&E Notification: Potential PSPS Event, Oct. 20–22

Good evening,

SDG&E has activated its Emergency Operations Center (EOC) as of 1700. There are no changes to the potential customer impacts since yesterday's update.

There are currently no active PSPS in SDG&E's service area.

Thank you,
SDG&E Regulatory Affairs

From: SDGE EOC Regulatory Notifications <SDGEEOCRegulatoryNotifications@semprautilities.com>
Sent: Saturday, October 19, 2019 13:04
Subject: RE: SDG&E Notification: Potential PSPS Event, Oct. 20–22

Good afternoon,

Weather forecasts for weak Santa Ana conditions remain in place for SDG&E's service area, starting in the afternoon on Sunday, Oct. 20 and continuing through Tuesday, Oct. 22.

SDG&E will activate its EOC at 5 p.m. on Sunday and remain staffed through the conclusion of the event.

Based on updated weather forecasts, 1,032 customers, including 57 MBL, will potentially be impacted by this event in the following communities: Cameron, Boulder Creek, Viejas, Crestwood, Boulevard and Valley Center East. There are no active de-energizations at this time.

We will provide another update tomorrow.

Thank you,
SDG&E Regulatory Affairs

From: SDGE EOC Regulatory Notifications
Sent: Friday, October 18, 2019 17:40
Subject: SDG&E Notification: Potential PSPS Event, Oct. 20–22

Good afternoon,

Weather forecasts for Santa Ana conditions in SDG&E's service area are trending down from yesterday's projections. Winds are still expected to begin in the late afternoon on

Sunday, Oct. 20 and continue through Monday, Oct. 21.

SDG&E plans to activate its EOC at 5 p.m. on Sunday, Oct. 20, and remain staffed through the conclusion of the event.

At this time, SDG&E expects to provide advanced notification tomorrow morning to 20 customers, including 2 Medical Baseline (MBL), on a single circuit that will potentially be impacted in the Sill Hill/Boulder Creek areas.

We will provide another update midday tomorrow.

Thank you,
SDG&E Regulatory Affairs

From: Beaver, Elizabeth

Sent: Thursday, October 17, 2019 17:21

Subject: SDG&E Initial Notice: Potential PSPS Event, Oct. 20–22

Good afternoon,

Today, SDG&E initiated Public Safety Power Shutoff (PSPS) protocols based on Santa Ana weather conditions forecasted to impact San Diego County starting in the late afternoon on Sunday, October 20, 2019. SDG&E has not activated its Emergency Operations Center (EOC). SDG&E's EOC staff will remain in a monitoring and planning mode until further notice.

At this time, SDG&E expects to provide advanced notification to potentially impacted customers starting tomorrow, October 18.

Weather event details

- Santa Ana weather conditions are expected to begin in SDG&E's service area on Sunday, Oct. 20. Winds are expected to peak in the morning on Monday, Oct. 21 and gradually decrease by Monday evening.
- Additional information including estimated start/restoration times and potentially impacted areas/communities will be provided in our next notification.
- Fire Potential Index (FPI) on Sunday–Monday expected to be extreme in portions of San Diego County
 - FPI expected to return to below extreme levels on Tuesday, Oct. 22.

Thank you,
SDG&E Regulatory Affairs

Appendix 4
Government Notifications: Dates, Times and Type

SDG&E Report on Public Safety Power Shutoff Event: October 20–November 1, 2019

The below table includes email notifications sent to the staff of the following representatives/officials:

Senator Toni Atkins, Senator Ben Hueso, Senator Brian Jones, Senator John Moorlach, Senator Pat Bates, Senator Henry Stern, Senator Jeff Stone, Assemblymember Anthony Rendon, Assemblymember Lorena Gonzalez, Assemblymember Shirley Weber, Assemblymember Todd Gloria, Assemblymember Brian Maienschein, Assemblymember Tasha Boerner Horvath, Assemblymember Marie Waldron, Assemblymember Bill Brough, Assemblymember Randy Voepel, Assemblymember Chris Holden, Melissa Melendez, California Governor’s Office staff (Ana Matosantos, Ann Patterson, Rachel Wagoner, Alice Reynolds, Rhys Williams), California Public Utilities Commission staff (Hazel Miranda, Grant Mack), Legislative Analyst’s Office

Date/ Time	Source	Method	Message
10/22/19 8:22	SDG&E	Email	<p>We have a potential PSPS event in a small area of our service territory including Boulder, Boulevard, Cameron, Crestwood, La Posta, Valley Center and Viejas and have provided notice to 1,032 customers in that area (Voepel, Jones, Hueso) of the potential for a de-energizing event.</p> <p>We will continue to monitor conditions and keep you posted.</p>
10/22/19 10:36	SDG&E	Email	<p>Wed morning update:</p> <ul style="list-style-type: none"> • Last night we notified 23,944 customers of a potential PSPS event for early Thursday morning thru Friday morning in the following communities: • Alpine, Barona, Barrett Lake, Boulevard, Campo, Cuyamaca, Descanso, East Poway, East Valley Center, Julian, Mesa Grande, Mount Laguna, Palomar Mountain, Pine Valley, Potrero, Ramona, Rancho Bernardo (portions of), Santa Ysabel, Shelter Valley, Viejas, and Warner Springs <p>A pdf of the area map is attached as an FYI to get a visual.</p> <p>We continue to monitor the weather conditions and keep our customers informed. A Red Flag Warning has been issued for inland OC and SD mountain and valleys from 5am Thurs thru 5pm Friday.</p> <p>As a reminder, you can look at real-time weather information at sdgweather.com</p>

SDG&E Report on Public Safety Power Shutoff Event: October 20–November 1, 2019

Date/ Time	Source	Method	Message
10/24/19 4:48	SDG&E	Email	<p>4:25am Thurs update:</p> <p>Moderate-strength Santa Ana winds are forecast to develop in the backcountry of San Diego County and inland areas of Orange County on Thursday (10/24), peak in strength Friday (10/25), and diminish Saturday (10/26). Another Santa Ana wind event is expected Sunday through Tuesday, and the Emergency Operations Center is expected to be activated through Tuesday.</p> <p>The National Weather Service has issued a Red Flag Warning for San Diego County mountains and valleys and Orange County inland areas from 5 a.m., Thursday through 5 p.m., Friday.</p> <p>Both Thursday and Friday will have the potential for wind gusts of 35-45 mph across the backcountry with isolated stronger gusts possible in the usual wind-prone areas</p> <p>Temperatures: Highs in the 80s and 90s for most locations west of the mountains.</p> <p>Humidity: Widespread 5-10% with minimal overnight recovery.</p> <p>Vegetation Fuel Moistures: The moisture in new and old vegetation growth continues to drop, with the moisture of old vegetation being at below critical levels. Vegetation fuel moistures this year are now at their lowest point for the fire season.</p> <p>Fire Potential Index: An Extreme FPI is forecast for Mountain Empire and Ramona Thursday and for all inland districts on Friday. All other districts will be Elevated due to low humidity and very dry fuels with minimal fuel moisture recovery.</p> <p>Santa Ana Fire Wildfire Threat Index: The rating for both Thursday (10/24) and Friday (10/25) is moderate.</p>

SDG&E Report on Public Safety Power Shutoff Event: October 20–November 1, 2019

Date/ Time	Source	Method	Message
			<p>SDG&E’s meteorology team is closely monitoring the weather as windy conditions elevate fire risk in the backcountry. To protect fire-prone communities, SDG&E may need to turn off power for safety.</p> <p>While Santa Ana winds have been mild in the past few days, conditions are shifting and SDG&E has had to turn off power for safety in the community of Descanso impacting 19 customers.</p> <p>The National Weather Service has issued a Red Flag Warning for 5 a.m., Thursday (10/24), through 5 p.m., Friday (10/25), for the mountains and valleys in San Diego County and inland areas in Orange County.</p> <p>Based on the latest weather forecast, on Wednesday (10/23) evening, SDG&E notified additional customers in high fire risk areas that they could potentially be affected by Public Safety Power Shutoffs.</p> <p>Notifications via outbound dialer calls, text messages and emails were made to about 41,600 customers. This number includes the approximately 24,000 customers who were notified on Tuesday about potential safety shutoffs.</p> <p>At this time, SDG&E projects the following communities could experience safety power shutoffs: Alpine, Barona, Barrett Lake, Black Mountain Ranch, Boulevard, Campo, Coronado Hills, Cuyamaca, Descanso, East Poway, East Valley Center, Elfin Forest, Julian, Lake Hodges, Mesa Grande, Mount Laguna, Olivenhain, Palomar Mountain, Pine Valley, Potrero, Ramona, Rancho Bernardo West, Rancho Santa Fe, San Marcos, Santa Ysabel, Shelter Valley, Viejas, and Warner Springs. (A map of the areas that could potentially be affected is posted at sdge.com/ready.)</p>

SDG&E Report on Public Safety Power Shutoff Event: October 20–November 1, 2019

Date/ Time	Source	Method	Message
			<p>While about 41,600 customers have been notified, it does not mean all these customers will have their power turned off. In the past, the actual number of customers who were affected by Public Safety Power Shutoffs was smaller than the number of customers notified.</p> <p>As weather trends become more certain, SDG&E adjusts where shutoffs are needed for safety in order to minimize customer impact to the greatest extent possible.</p> <p>We aim to provide updated notifications to customers, within 1-4 hours of a shutoff, if possible.</p> <p>To support customers in affected areas, SDG&E is planning to open two Community Resource Centers in Descanso and in Julian, 8 a.m.- 6 p.m.</p> <p>These facilities are places residents can go to get water and snacks, charge their phones, and get up-to-date information on outages.</p> <ul style="list-style-type: none"> - Descanso Branch Library, 9545 River Dr, Descanso, CA 91916 - Whispering Winds Catholic Camp, 17606 Harrison Park Road, Julian, CA 92036 <p>Customers who have received alerts from us are encouraged to activate their personal emergency preparedness plan and have emergency supplies on hand, including water, food, flashlights, extra batteries, and battery packs for their smart phones.</p> <p>If you have any questions call me or Mitch.</p>
10/24/19 8:40	SDG&E	Email	<p>We now have 431 customers de-energized under a PSPS. The communities and number of customers are provided below. At present, we estimate restoration of service on Saturday by 6pm. Also included is a notation for the circuit that is impacted for each of the outages. That information is included in the event you are looking at sdgweather.com where you can see weather conditions by circuit. The link immediately below shows the current conditions on circuit 358 (East Willows Road – Dehesa, Alpine, Rancho Palo Verde, W. Descanso and</p>

SDG&E Report on Public Safety Power Shutoff Event: October 20–November 1, 2019

Date/ Time	Source	Method	Message
			<p>Boulder Creek) which currently has 191 customers de-energized. From this link you see the real time wind conditions as well as the forecast thru tomorrow at 8am. The graph shows the different levels of risk for fire and projections of 61 mph winds tomorrow at 4am.</p> <p>https://weather.sdgeweather.com/station/EWR</p> <p>Santa Ysabel/ Wynola/ Pine Hills Circuit Affected: 238 Customers Out: 2</p> <p>Dehesa/ Alpine/ Rancho Palo Verde/ Viejas/ W Descanso/ Boulder Creek Circuit Affected: 358 Customers Out: 191</p> <p>Live Oak Springs/ Boulevard/ Jacumba/ Japatul Valley/ Buckman Springs/ Morena Village Circuit Affected: 441 Customers Out: 103</p> <p>Viejas/ W Descanso/ Boulder Creek Circuit Affected: 78 Customers Out: 116</p> <p>E Descanso/ Green Valley Falls/ Cuyamaca/ Viejas/ W Descanso/ Boulder Creek Circuit Affected: 79 Customers Out: 19</p>
10/24/19 9:16	SDG&E	Email	<p>I wanted to share the outlook for Sill Hill which is the windiest part of our service territory. The link below is the same info as communicated earlier for circuit 358 but instead for the Sill Hill Circuit (79). That area is looking at 91 mph winds about midnight tonight and staying above 80 until at least 9am tomorrow. Within the last few minutes we recorded 57 mph gusts.</p>

SDG&E Report on Public Safety Power Shutoff Event: October 20–November 1, 2019

Date/ Time	Source	Method	Message
			<p>https://weather.sdgeweather.com/station/SIL</p> <p>An outage map can be viewed here: https://www.sdge.com/residential/customer-service/outage-center/outage-map</p>
10/24/19 9:40	SDG&E	Email	<p>We are now up to 3,007 customers under a PSPS. Specific communities, circuits and customer counts are below.</p> <p>Live Oak Springs/ Boulevard/ Jacumba/ Japatul Valley/ Buckman Springs/ Morena Village Circuit Affected: 1215 Customers Out: 136</p> <p>Dulzura/ Potrero/ Campo Circuit Affected: 157 Customers Out: 337</p> <p>Santa Ysabel/ Wynola/ Pine Hills Circuit Affected: 238 Customers Out: 2</p> <p>Dehesa/ Alpine/ Rancho Palo Verde/ Viejas/ W Descanso/ Boulder Creek Circuit Affected: 358 Customers Out: 191</p> <p>Japatul Valley/ Buckman Springs/ Morena Village/ Guatay/ Pine Valley/ Mount Laguna Circuit Affected: 440 Customers Out: 262</p> <p>Live Oak Springs/ Boulevard/ Jacumba/ Japatul Valley/ Buckman Springs/ Morena Village</p>

SDG&E Report on Public Safety Power Shutoff Event: October 20–November 1, 2019

Date/ Time	Source	Method	Message
			<p>Circuit Affected: 441 Customers Out: 103</p> <p>Japatul Valley/ Buckman Springs/ Morena Village/ Guatay/ Pine Valley/ Mount Laguna/ E Descanso/ Green Valley Falls/ Cuyamaca Circuit Affected: 442 Customers Out: 853</p> <p>Japatul Valley/ Buckman Springs/ Morena Village Circuit Affected: 442 Customers Out: 1</p> <p>Live Oak Springs/ Boulevard/ Jacumba Circuit Affected: 445 Customers Out: 344</p> <p>Dulzura/ Potrero/ Campo Circuit Affected: 448 Customers Out: 109</p> <p>Viejas/ W Descanso/ Boulder Creek Circuit Affected: 78 Customers Out: 116</p> <p>E Descanso/ Green Valley Falls/ Cuyamaca/ Viejas/ W Descanso/ Boulder Creek Circuit Affected: 79 Customers Out: 19</p>

SDG&E Report on Public Safety Power Shutoff Event: October 20–November 1, 2019

Date/ Time	Source	Method	Message								
			<p>Japatul Valley/ Buckman Springs/ Morena Village/ Guatay/ Pine Valley/ Mount Laguna/ E Descanso/ Green Valley Falls/ Cuyamaca Circuit Affected: 79 Customers Out: 465</p> <p>Viejas/ W Descanso/ Boulder Creek Circuit Affected: 79 Customers Out: 69</p>								
10/24/19 11:09	SDG&E	Email	<p>10:50am update: 3,954 customers impacted</p> <p>Since the last update, we have added 5 circuits to the list of impacted circuits.</p> <p>We have opened the two resource centers noted earlier this morning in Descanso and Julian (addresses are at the bottom of this string.</p> <p>Hopefully this is viewable from mobile devices but below is a look at today’s FPI by region within our service territory. The FPI we developed shows us being in an Extreme Condition in the inland region and Elevated elsewhere. The score is currently a 16 near the top of the 17 point scale.</p> <p align="center">Today's Fire Potential Index (FPI)</p> <table border="1" data-bbox="726 1143 1946 1279"> <tr> <td>ME</td> <td>RA</td> <td>EA</td> <td>NE</td> <td>OC</td> <td>NC</td> <td>BC</td> <td>CM</td> </tr> </table> <p>Extreme Extreme Extreme Extreme Elevated Elevated Elevated Elevated</p>	ME	RA	EA	NE	OC	NC	BC	CM
ME	RA	EA	NE	OC	NC	BC	CM				

SDG&E Report on Public Safety Power Shutoff Event: October 20–November 1, 2019

Date/ Time	Source	Method	Message
			<p align="center"> 16 16 15 15 14 14 14 14 </p>  <p align="center"> < 12 Normal 12 - 14 Elevated 15 - 17 Extreme </p>
10/24/19 12:15	SDG&E	Email	<p>12:05pm update: 5,885 customers now impacted with Poway and Ramona now included.</p> <p>We will be opening an additional Community Resource Center at the Pine Valley Improvement Club located at 28890 Old Highway 80 in Pine Valley. Below is a map showing the general locations of our resource centers to give you an idea of their locations.</p> <p>Also attached in pdf is a map of the potential PSPS impacted areas. In addition to the 3,954 customers impacted by the current PSPS, we have notified an additional 37,691 in the following communities:</p> <ul style="list-style-type: none"> Alpine, Barona, Barrett Lake, Black Mountain Ranch, Campo, Coronado Hills, Cuyamaca, East Poway, Elfin Forest, East Valley Center, Julian, Lake Hodges, Mesa Grande, Olivenhain, Palomar Mountain, Pine Valley, San Marcos, Ramona, Rancho Bernardo West, Rancho Santa Fe, Santa Ysabel, Shelter Valley, and Warner Springs <p>Our https://sdgweather.com/ site also shows the FPI, wind, temperature and humidity information by operating area and by weather center (click on “more data” tab at bottom of the map to locate circuit and weather station data.</p>

SDG&E Report on Public Safety Power Shutoff Event: October 20–November 1, 2019

Date/ Time	Source	Method	Message
			<p>Community Resource Center map</p>  <p>*Information centers provide information only, no additional resources.</p>
10/24/19 17:13	SDG&E	Email	<p>5pm update:</p> <ul style="list-style-type: none"> • Due to high winds and dangerous weather conditions power has been turned off for safety to approximately 7,300 customers in the communities of Descanso, Alpine, Boulevard, Cuyamaca,

SDG&E Report on Public Safety Power Shutoff Event: October 20–November 1, 2019

Date/ Time	Source	Method	Message
			<p>Guatay, Pine Valley, Jacumba, Santa Ysabel, Potrero, Dulzura, Campo, East Poway and Ramona to help ensure public safety.</p> <ul style="list-style-type: none"> • Dangerous weather conditions may affect additional communities overnight and into tomorrow. SDG&E projects the following communities could also experience safety power shutoffs: Barona, Barrett Lake, Black Mountain Ranch, Coronado Hills, East Valley Center, Elfin Forest, Julian, Lake Hodges, Mesa Grande, Mount Laguna, Olivenhain, Palomar Mountain, Rancho Bernardo West, Rancho Santa Fe, San Marcos, Shelter Valley, Viejas, and Warner Springs. (A map of the areas that could potentially be affected is posted at sdge.com/ready.) • To support customers through 6pm tonight, SDG&E opened three Community Resource Centers in Descanso, Julian and Pine Valley, and one Community information Center in Ramona. These facilities offer water and snacks, phone charging, and up-to-date information on outages. <ul style="list-style-type: none"> - Descanso Branch Library, 9545 River Dr, Descanso, CA 91916 - Whispering Winds Catholic Camp, 17606 Harrison Park Road, Julian, CA 92036 - Pine Valley Improvement Club, 28890 Old Highway 80, Pine Valley, CA 91962 - Ramona Branch Library, 1275 Main St., Ramona, CA 92065 (Information Only) • At 8:00am on Friday (10/25), SDG&E will open seven Community Resource Centers and two Information Centers to support customers. <ul style="list-style-type: none"> - Descanso Branch Library, 9545 River Dr, Descanso, CA 91916 - Whispering Winds Catholic Camp, 17606 Harrison Park Road, Julian, CA 92036 - Pine Valley Improvement Club, 28890 Old Highway 80, Pine Valley, CA 91962 - Lake Morena Community Church, 29765 Oak Drive, Campo, CA 91906 - Potrero Community Center, 24550 Hwy 94, Potrero, CA 91963 - Dulzura Community Center, 1136 Community Building Road, Dulzura, CA 91917 - Warner Springs Resource Center, 30950 CA-79, Warner Springs, CA 92086 - Ramona Branch Library: 1275 Main St., Ramona, CA 92065 (Information Only) - Valley Center Branch Library, 29200 Cole Grade Road, Valley Center, CA 92082 (Information Only)

SDG&E Report on Public Safety Power Shutoff Event: October 20–November 1, 2019

Date/ Time	Source	Method	Message
			<ul style="list-style-type: none"> • SDG&E’s Emergency Operations Center is fully staffed, and we have pre-staged field personnel to troubleshoot and coordinate emergency response. Our aerial firefighting resources, including our helitanker (SkyMaverick), are ready to go from their base at Gillespie Field if called upon by CALFIRE. • SDG&E’s meteorology team is closely monitoring the weather as windy conditions elevate fire risk. SDG&E’s fire coordination team are monitoring active fires in northern California and Santa Clarita, and in northern Mexico. • A Red Flag Warning is in effect for San Diego County mountains and valleys and inland Orange County through 5 p.m., Friday. Additionally, the National Weather Service has issued a High Wind Warning for San Diego County mountains and valleys in effect at 8:00 p.m. tonight (10/24) through 2:00 p.m. Friday (10/25). • As weather trends become more certain, SDG&E adjusts where shutoffs are needed for safety in order to minimize customer impact to the greatest extent possible.
10/25/19 5:06	SDG&E	Email	<p>Friday 4:30am Update:</p> <ul style="list-style-type: none"> • Currently, 15,881 customers have had their power turned off for safety in the communities of Julian, Ramona, Valley Center, Pauma Valley/Cuca Ranch, Descanso, Alpine, Boulevard, Cuyamaca, Guatay, Pine Valley, Jacumba, Santa Ysabel, Potrero, Dulzura, Campo, and Poway to help ensure public safety. <p>We have another 28,833 that have been notified of potential inclusion during this weather event.</p> <ul style="list-style-type: none"> • At 8 a.m., SDG&E will open six Community Resource Centers and offer water and snacks, phone charging, ice, water trucks for livestock (residents should bring their own vessel for transporting water), and up-to-date information on outages. <ul style="list-style-type: none"> - Descanso Branch Library: 9545 River Dr, Descanso, CA 91916 - Whispering Winds Catholic Camp: 17606 Harrison Park Road, Julian, CA 92036 - Pine Valley Improvement Club: 28890 Old Highway 80, Pine Valley, CA 91962

SDG&E Report on Public Safety Power Shutoff Event: October 20–November 1, 2019

Date/ Time	Source	Method	Message
			<p>- Potrero Community Center: 24550 Hwy 94, Potrero, CA 91963 - Dulzura Community Center: 1136 Community Building Road, Dulzura, CA 91917 - Warner Springs Resource Center: 30950 CA-79, Warner Springs, CA 92086</p> <p>• Additionally, two Information Centers will open at 8 a.m. SDG&E personnel will be available to provide up-to-date information on outages.</p> <p>- Ramona Branch Library: 1275 Main St., Ramona, CA 92065 - Valley Center Branch Library: 29200 Cole Grade Road, Valley Center, CA 92082</p>
10/25/19 19:25	SDG&E	Email	<p>We are down to 7,453 customers without service under our PSPS program and are continuing to work on restorations. We plan to send another update in the next hour or so.</p> <p>Attached are two documents as information about our work with the County of SD with the medical baseline community. We wanted to share to show an example of how we are working with the county on this population of customers. We are updating this to reflect changes in enrollment the last few months but thought it was worth sharing to provide insight into our focus on these customers. As you are likely aware we have a very well coordinated relationship with SD County and our local OES.</p>
10/26/19 8:40	SDG&E	Email	<p>We have 7,317 customers without power this morning but conditions have evolved, and our crews are patrolling power lines to determine when power can be restored to certain communities. Portions of Live Oaks Springs, Boulevard, Jacumba, Dulzura, Potrero, Campo, Valley Center, Rincon, Pauma Valley, Julian, Santa Ysabel, Wynola, Pine Hills, East Ramona, East Descanso, Green Valley Falls, Cuyamaca, Oak Grove, Warner Springs, Ranchita, Japatul Valley, Buckman Springs, Morena Village, La Jolla Indian Reservation and Mesa Grande are currently being evaluated.</p> <p>We have projections for various circuit restorations at 10am, 11am, 12pm, 12:30pm, 2pm, and 6pm today. You can see circuit by circuit restoration estimates at: https://www.sdge.com/residential/customer-service/outage-center/outage-map</p>

SDG&E Report on Public Safety Power Shutoff Event: October 20–November 1, 2019

Date/ Time	Source	Method	Message
			<p>At 8am this morning we opened six Community Resource Centers that offer water, snacks, phone charging, ice, water trucks for livestock (residents should bring their own vessel for transporting water), and up-to-date information on outages. These centers are open until 6 p.m.</p> <p>Descanso Branch Library: 9545 River Dr, Descanso, CA 91916 Whispering Winds Catholic Camp: 17606 Harrison Park Road, Julian, CA 92036 Potrero Community Center: 24550 Hwy 94, Potrero, CA 91963 Dulzura Community Center: 1136 Community Building Road, Dulzura, CA 91917 Warner Springs Resource Center: 30950 CA-79, Warner Springs, CA 92086 Lake Morena Community Church: 29765 Oak Drive, Campo 91906 We will also have two Community Information Centers open from 9:30 a.m. to 5 p.m.</p> <p>Ramona Branch Library, 1275 Main Street, Ramona, CA 92065 Valley Center Branch Library: 29200 Cole Grade Rd, Valley Center, CA 92082</p>
10/26/19 14:41	SDG&E	Email	194 customers remain without power with 150 estimated to be back on-line about 3pm
10/26/19 18:14	SDG&E	Email	We have restored service to all of our customers. Fire weather conditions are expected to return on Monday. We will keep you posted.
10/27/19 20:21	SDG&E	Email	<p>Sunday night update: weather has settled in our service territory and we have now moved off the high alert for Monday and Tuesday. We continue to have our EOC open with a mild to extreme Santa Ana predicted for Wednesday and Thursday. We have developed our staffing plan for the duration of the week with full EOC staffing starting at 5am Wed. We will continue to monitor the situation and are prepared to adjust plans as needed.</p> <p>Again, Mitch and I stand ready should you have questions.</p>
10/29/19 13:51	SDG&E	Email	<p>Tues 1:30pm update:</p> <p>We have provided notice to 32,941 customers of a potential PSPS event in the following communities:</p>

SDG&E Report on Public Safety Power Shutoff Event: October 20–November 1, 2019

Date/ Time	Source	Method	Message
			<ul style="list-style-type: none"> • Alpine, Boulevard, Campo, Descanso, Dulzura, El Cajon (portions of), Encinitas (portions of), Escondido (portions of), Jacumba, Jamul (portions of), Julian, Lakeside (portions of), Mount Laguna, Pala, Palomar Mountain, Pauma Valley, Pine Valley, Potrero, Poway, Ramona, Ranchita, Rancho Santa Fe (portions of), San Clemente (unincorporated area east of), San Juan Capistrano (unincorporated area east of), Santa Ysabel, Valley Center (portions of), Warner Springs <p>A map of the communities at risk is attached.</p> <p>We are monitoring the potential for adverse weather conditions to begin within 24 to 48 hours. A red flag warning is in effect from 11pm tonight through 6pm Thursday. The top gusts in our service territory currently are measuring 44 mph with sustained winds of 35 mph. The Sill Hill circuit shows a forecast of 81 mph winds at 8am tomorrow.</p> <p>Watching the winds the last couple days, I wanted to share the link below that includes a 2 ½ minute video entitled “Safe Spaces: The Power of Vegetation Management” regarding our vegetation management practices. The video shows actual footage as well as animated explanations of our clearance work and safe space – including the Right Tree Right Place program we fully support. I also wanted to highlight our Vegetation Management Index that we have shared with some of you. This index that we developed uses data we have collected on the roughly 460k trees that grow near our lines including information on tree height, species, trim history and other data that we map by circuit. Also the bottom of the page at the link containing the video is a map of our service territory broken down by Vegetation Management Area. From that map you can pull up information on the tree pruning schedule in that area as well as the pole brushing schedule. From the map you can also insert an address and the map will pull up that specific area so you can then click on the area to get the pruning/pole brushing info.</p> <p>https://www.sdge.com/safety/tree-safety</p>

SDG&E Report on Public Safety Power Shutoff Event: October 20–November 1, 2019

Date/ Time	Source	Method	Message
			<p>The Sunday night update included an expanded list of recipients to include district staff. If you would like additional staff added to this list, please let us know.</p>
<p>10/29/19 16:17</p>	<p>SDG&E</p>	<p>Email</p>	<p>We have now notified 50,663 customers of a potential PSPS event.</p> <p>To support affected customers, SDG&E is prepared to open seven Community Resource Centers and two Community Information Centers tomorrow (Oct. 30). Community Resource Centers: 8 a.m.-6 p.m. These facilities will offer ice, bottled water, snacks and up-to-date information. Except for the Julian site which has a well with plenty of water, all Community Resource Centers will provide a water truck for livestock. Residents need to bring a vessel to transport water for their animals.</p> <ul style="list-style-type: none"> • Descanso Branch Library: 9545 River Dr, Descanso, CA 91916 • Whispering Winds Catholic Camp: 17606 Harrison Park Road, Julian, CA 92036 • Potrero Community Center: 24550 Hwy 94, Potrero, CA 91963 • Pine Valley Improvement Club: 28890 Old Highway 80, Pine Valley, CA 91962 • Dulzura Community Center: 1136 Community Building Road, Dulzura, CA 91917 • Warner Springs Resource Center: 30950 CA-79, Warner Springs, CA 92086 • Lake Morena Community Church: 29765 Oak Drive, Campo, CA 91906 <p>Community Information Centers: 9:30 a.m.-6 p.m. These facilities will provide up-to-date information.</p> <ul style="list-style-type: none"> • Ramona Branch Library, 1275 Main Street, Ramona, CA 92065 • Valley Center Branch Library, 29200 Cole Grade Road, Valley, Center CA 92082 <p>We also wanted to share with you our latest 7 day FPI (Fire Potential Index) Outlook. I hope it is cellphone-friendly but not sure. It shows extreme conditions in some operational areas through Friday. Our service territory is broken into eight operating areas</p> <p>In the first column, the two letters are regions within our service territory: ME – Mountain Empire RA – Ramona Satellite</p>

SDG&E Report on Public Safety Power Shutoff Event: October 20–November 1, 2019

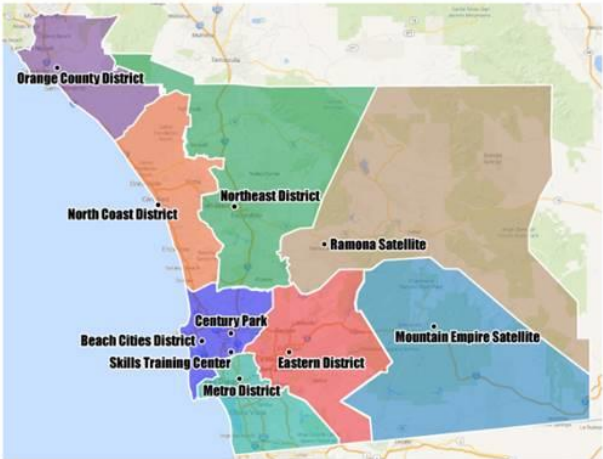
Date/ Time	Source	Method	Message
			<p>EA – Eastern District NE – Northeast District OC – Orange County NC – North Coast District BC – Beach Cities CM – Central Metro District</p> <p>A map of the 8 areas is also included.</p> <div style="display: flex; justify-content: space-between;"> <div style="width: 45%;"> <p>Beach Cities 4848 Santa Fe St San Diego, CA 92109-1605</p> <p>Eastern 904 W Main St El Cajon, CA 92020-3122</p> <p>Metro 735 33rd Street San Diego, CA 92102-3341</p> <p>Mountain Empire 30763 Old Highway 80 Pine Valley, CA 91962-4401</p> <p>North Coast 4940 Carlsbad Blvd. Carlsbad, CA 92008-4302 <i>*The main entrance is off of Cannon Road, West of I-5.</i></p> <p>Northeast 571 Enterprise Street Escondido, CA 92029-1244</p> <p>Orange County 662 Camino De Los Mares San Clemente, CA 92673-2827</p> <p>Ramona 110 14th St. Ramona, CA 92065</p> </div> <div style="width: 45%; text-align: center;">  <p><small>Electric Districts Map</small></p> </div> </div>

SDG&E Report on Public Safety Power Shutoff Event: October 20–November 1, 2019

Date/ Time	Source	Method	Message																																																																								
			<p align="center">Seven Day FPI Outlook:</p> <table border="1"> <thead> <tr> <th></th> <th>Mon 10/28</th> <th>Tue 10/29</th> <th>Wed 10/30</th> <th>Thu 10/31</th> <th>Fri 11/01</th> <th>Sat 11/02</th> <th>Sun 11/03</th> </tr> </thead> <tbody> <tr> <td>ME</td> <td>Extreme 15</td> <td>Elevated 14</td> <td>Extreme 16</td> <td>Extreme 16</td> <td>Extreme 15</td> <td>Elevated 14</td> <td>Elevated 14</td> </tr> <tr> <td>RA</td> <td>Extreme 15</td> <td>Elevated 14</td> <td>Extreme 16</td> <td>Extreme 16</td> <td>Extreme 15</td> <td>Elevated 14</td> <td>Elevated 14</td> </tr> <tr> <td>EA</td> <td>Elevated 14</td> <td>Elevated 12</td> <td>Extreme 15</td> <td>Extreme 15</td> <td>Elevated 14</td> <td>Elevated 14</td> <td>Elevated 13</td> </tr> <tr> <td>NE</td> <td>Elevated 14</td> <td>Elevated 12</td> <td>Extreme 15</td> <td>Extreme 15</td> <td>Elevated 14</td> <td>Elevated 14</td> <td>Elevated 13</td> </tr> <tr> <td>OC</td> <td>Elevated 14</td> <td>Normal 11</td> <td>Elevated 14</td> <td>Elevated 14</td> <td>Elevated 14</td> <td>Elevated 13</td> <td>Normal 11</td> </tr> <tr> <td>NC</td> <td>Elevated 12</td> <td>Normal 11</td> <td>Elevated 13</td> <td>Elevated 14</td> <td>Elevated 12</td> <td>Elevated 12</td> <td>Normal 11</td> </tr> <tr> <td>BC</td> <td>Elevated 12</td> <td>Normal 11</td> <td>Elevated 13</td> <td>Elevated 14</td> <td>Elevated 12</td> <td>Elevated 12</td> <td>Normal 11</td> </tr> <tr> <td>CM</td> <td>Elevated 12</td> <td>Normal 11</td> <td>Elevated 13</td> <td>Elevated 14</td> <td>Elevated 12</td> <td>Elevated 12</td> <td>Normal 11</td> </tr> </tbody> </table>		Mon 10/28	Tue 10/29	Wed 10/30	Thu 10/31	Fri 11/01	Sat 11/02	Sun 11/03	ME	Extreme 15	Elevated 14	Extreme 16	Extreme 16	Extreme 15	Elevated 14	Elevated 14	RA	Extreme 15	Elevated 14	Extreme 16	Extreme 16	Extreme 15	Elevated 14	Elevated 14	EA	Elevated 14	Elevated 12	Extreme 15	Extreme 15	Elevated 14	Elevated 14	Elevated 13	NE	Elevated 14	Elevated 12	Extreme 15	Extreme 15	Elevated 14	Elevated 14	Elevated 13	OC	Elevated 14	Normal 11	Elevated 14	Elevated 14	Elevated 14	Elevated 13	Normal 11	NC	Elevated 12	Normal 11	Elevated 13	Elevated 14	Elevated 12	Elevated 12	Normal 11	BC	Elevated 12	Normal 11	Elevated 13	Elevated 14	Elevated 12	Elevated 12	Normal 11	CM	Elevated 12	Normal 11	Elevated 13	Elevated 14	Elevated 12	Elevated 12	Normal 11
	Mon 10/28	Tue 10/29	Wed 10/30	Thu 10/31	Fri 11/01	Sat 11/02	Sun 11/03																																																																				
ME	Extreme 15	Elevated 14	Extreme 16	Extreme 16	Extreme 15	Elevated 14	Elevated 14																																																																				
RA	Extreme 15	Elevated 14	Extreme 16	Extreme 16	Extreme 15	Elevated 14	Elevated 14																																																																				
EA	Elevated 14	Elevated 12	Extreme 15	Extreme 15	Elevated 14	Elevated 14	Elevated 13																																																																				
NE	Elevated 14	Elevated 12	Extreme 15	Extreme 15	Elevated 14	Elevated 14	Elevated 13																																																																				
OC	Elevated 14	Normal 11	Elevated 14	Elevated 14	Elevated 14	Elevated 13	Normal 11																																																																				
NC	Elevated 12	Normal 11	Elevated 13	Elevated 14	Elevated 12	Elevated 12	Normal 11																																																																				
BC	Elevated 12	Normal 11	Elevated 13	Elevated 14	Elevated 12	Elevated 12	Normal 11																																																																				
CM	Elevated 12	Normal 11	Elevated 13	Elevated 14	Elevated 12	Elevated 12	Normal 11																																																																				
10/29/19 18:20	SDG&E	Email	Updated estimates of 40,869 that could be impacted by a PSPS event. Another update later this evening as we continue to monitor the situation.																																																																								
10/30/19 5:21	SDG&E	Email	<p>5am update:</p> <p>Strong winds have been prevalent this morning with the backcountry experiencing gusts of 40-50 mph.</p> <p>Currently, 5,712 SDG&E customers are experiencing power outages due to safety power shutoffs. The affected communities are: Descanso, Santa Ysabel, Campo, Boulevard, Alpine, Mount Laguna, Potrero, Ramona, Julian and Valley Center.</p> <p>There are some areas that are experiencing power outages unrelated to PSPS (Poway and Dana Point) and will not be restored until wind conditions allow the lines to be safely patrolled. The community of Poway has 1,336 SDG&E customers affected and Dana Point has 2,649 customers affected. Total customers affected by PSPS and non-PSPS outages is 9,697.</p>																																																																								
10/30/19	SDG&E	Email	I should have included another link to the SDGE weather site: https://sdgweather.com/																																																																								

SDG&E Report on Public Safety Power Shutoff Event: October 20–November 1, 2019

Date/ Time	Source	Method	Message
8:12			<p>If you have not visited our weather site yet, you will see the screen scroll different overlays on the map of our service territory showing the Fire Potential Index (FPI), wind gusts, temperatures, humidity and red flag warning map. Right now the top gust are in Sill Hill at 65 mph, and an extreme FPI. As shared yesterday in our 4pm update, there are 5 operating areas within our service territory under an extreme FPI with North Coast, Beach Cities and the Central Metro area not included. A quick look at this site gives you a good visual of the current situation.</p> <p>We have increased the number of customers impacted to 18,684 as of about 15 minutes ago.</p>
10/30/19 15:05	SDG&E	Email	<p>2:50pm Wed Update:</p> <p>25,500 customers are currently out with 15,369 additional having received notifications of potential PSPS.</p> <p>Strong Santa Ana winds peaked this morning and expected again on Thursday morning and should decrease and become more isolated by Thursday evening though some residual easterly winds extend into Friday morning in the backcountry areas.</p> <p>Improved weather conditions in portions of the service territory have allowed crews to begin patrolling power lines impacted by the PSPS. When patrolling, our crews are looking for safety hazards including downed power lines, debris or branches caught on lines, etc before deeming the line safe to return to service. Areas where we are starting to patrol include Rainbow, Valley Center and Orange County.</p> <p>The red flag warning is still in effect in SD County mountains and valleys until 6pm Thurs and for coastal OC until 11pm tonight.</p>

SDG&E Report on Public Safety Power Shutoff Event: October 20–November 1, 2019

Date/ Time	Source	Method	Message
			<p>Winds are anticipated in isolated pockets up to 80mph for SD County and inland Orange County.</p> <p>Weather remains cool however fire conditions remain extreme because of widespread low humidity and dried vegetation.</p> <p>Six Community Resource Centers and two Community Information Centers will be open tomorrow (Thursday, 10/31). We have worked with the American Red Cross to provide blankets to residents that rely on food delivery from Meals on Wheels. We are currently working to deliver additional blankets to the Community Resource Centers in Ramona and Campo. Due to extreme weather conditions, the community of Valley Center has been turned off for safety. We have deployed a mobile command trailer to 29200 Cole Grade Road in Valley Center to provide a place for residents to charge their phones. The American Red Cross will be delivering water and snacks to this location for impacted residents.</p> <p>Community Resource Centers: 8 a.m.-6 p.m.</p> <ul style="list-style-type: none"> • Descanso Branch Library: 9545 River Dr, Descanso, CA 91916 • Whispering Winds Catholic Camp: 17606 Harrison Park Road, Julian, CA 92036 • Potrero Community Center: 24550 Hwy 94, Potrero, CA 91963 • Pine Valley Improvement Club: 28890 Old Highway 80, Pine Valley, CA 91962 • Dulzura Community Center: 1136 Community Building Road, Dulzura, CA 91917 • Warner Springs Resource Center: 30950 CA-79, Warner Springs, CA 92086 (WARNER SPRINGS NOT OPEN TOMORROW, 10/31) • Lake Morena Community Church: 29765 Oak Drive, Campo, CA 91906 <p>Community Information Centers: 9:30 a.m.-6 p.m.</p> <ul style="list-style-type: none"> • Ramona Branch Library, 1275 Main Street, Ramona, CA 92065 • Valley Center Branch Library, 29200 Cole Grade Road, Valley, Center CA 92082
10/30/19 8:38	SDG&E	Email	8:45pm Update

SDG&E Report on Public Safety Power Shutoff Event: October 20–November 1, 2019

Date/ Time	Source	Method	Message
			<p>We have 20,240 customers without power under PSPS.</p> <p>Our crews have restored power to certain areas of Alpine, Encinitas, El Cajon, Escondido, Fallbrook, Pala, Rancho Mission Viejo, unincorporated San Juan Capistrano, Valley Center, San Pasqual and Sycuan reservations resulting in the restoration of approximately 5,838 customers, as a result of our proactive patrols.</p> <p>Certain areas of the following communities will remain out overnight: Campo reservation, Cuyapaipe reservation, La Jolla reservation, La Posta reservation, Manzanita reservation, Mesa Grande reservation, Rincon reservation, Santa Ysabel reservation, Viejas reservation, Boulevard, Boulder Creek, Campo, Cuyamaca, Descanso, Dulzura, portions of Alpine, portions of Fallbrook, Green Valley Falls, Jacumba, Jamul, Julian, Mount Laguna, Ortega, portions of Pala, Pauma Valley, Pine Valley, Potrero, portions of Poway, Ramona, portions of Rancho Bernardo, portions of Rancho Santa Fe, Santa Ysabel, portions of Valley Center, West Rancho Bernardo and Wynola. 1,150 Medical Baseline Customers remain impacted.</p>
10/30/19 9:48	SDG&E	Email	<p>We have learned of a scam taking place in our community and wanted to make you aware. We have texted this to the members too as they are in their districts with their constituents. We have this in our internal Q&A thus the format:</p> <p>Q: I received an automated phone call stating that I could pay a fee instead of having my power turned off for public safety. I was requested to push a button to be transferred to pay the fee. My caller ID said it was SDG&E calling. Is this a scam?</p> <p>A: Yes, this is a scam. First, SDG&E does not call customers and ask for payment. Second, customers do not get a choice to opt-out of the Public Safety Power Shutoff process to avoid having a Public Safety Power Shutoff initiated at your home or business. SDG&E only turns off power for safety as a last resort and the process can affect any customer—it is not selective.</p>
10/31/19 7:54	SDG&E	Email	<p>7:40am update</p> <p>20,336 customers remain out. Peak winds this morning between now and 9am. Winds should decrease by the afternoon with some residual winds into Friday morning.</p>

SDG&E Report on Public Safety Power Shutoff Event: October 20–November 1, 2019

Date/ Time	Source	Method	Message
			<p>Six Resource Centers open again this morning at 8am.</p> <p>As of this time we estimate about 70% of the remaining customers back on-line by this evening. Crews began patrolling areas no longer experiencing extreme weather this morning at 7am in order to do their inspection work in daylight. Restoration updates throughout the day as inspections proceed.</p>
10/31/19 9:43	SDG&E	Email	<p>Making progress – down to 17,796 still out. We have updated our restoration estimates on our website to have all restorations complete by 6pm tonight. We do not have any listed prior to that time but expect to get a lot of work done as the day progresses.</p> <p>If interested in a specific circuit, you can see ETOR at:https://www.sdge.com/residential/customer-service/outage-center/outage-map</p>
10/31/19 15:11	SDG&E	Email	<p>3pm update:</p> <p>7,326 remaining customers out under the PSPS. All but 2 are expected to be returned to service by 6pm tonight.</p> <p>Circuit 238 which is south of Julian, east of Poway and west of Hwy 79 off McCoy Ranch Road (Santa Ysabel/Wynola/Pine Hills) has 2 customers out with an expectation of returning to service by noon tomorrow. Winds continue to decline and humidity has remained at about 5% for the last few hours but has been below 10% since yesterday morning.</p> <p>At the height of this event, we had about 25,000 customers out in total.</p>
10/31/19 18:42	SDG&E	Email	<p>We are down to the 1 customer out of service in the outskirts of Julian. We expect restoration tomorrow morning. Our expectation is to demobilize the event tomorrow morning.</p>
11/1/19 9:58	SDG&E	Email	<p>All customers have been restored to service from the PSPS event.</p>

SDG&E Report on Public Safety Power Shutoff Event: October 20–November 1, 2019

Date/ Time	Source	Method	Message
			More to follow as we close this event out and engage with our customers to receive feedback from them.

SDG&E Report on Public Safety Power Shutoff Event: October 20–November 1, 2019

The below table includes text notifications sent directly to the following representatives/officials by Mitch Mitchell—SDG&E Vice President, State Governmental Affairs & External Affairs and Kent Kauss—SDG&E Vice President, External Relations:

Senator Toni Atkins, Senator Ben Hueso, Senator Brian Jones, Senator Pat Bates, Senator Jeff Stone, Senator John Moorlach, Assemblymember Lorena Gonzalez, Assemblymember Shirley Weber, Assemblymember Todd Gloria, Assemblymember Brian Maienschein, Assemblymember Tasha Boerner-Horvath, Assemblymember Marie Waldron, Assemblymember Bill Brough, Assemblymember Randy Voepel, Assemblymember Melissa Melendez, Governor Staff: Alice Reynolds and Ann Patterson, CalOES Director Mark Ghilarducci

Date/ Time	Source	Method	Message
10/22/19 18:53	SDG&E	Text	<p>Good evening. The weather on Thursday and Friday is looking challenging and we wanted to give you a brief initial update about what we are expecting.</p> <p>Approximately 25,000 customers have been notified that they be impacted by a public safety power shutoff</p> <p>The potential areas impacted are primarily in the backcountry with a VERY SMALL pocket in Poway and West Rancho Bernardo (less than 1% of total customers notified)</p> <p>De Energizations are possible in the very early hours of Thursday thru Friday morning (approximately a 30-36 hour risk period)</p> <p>We will keep you apprised as we move though this weather event</p> <p>Sincerely Mitch and Kent</p>

SDG&E Report on Public Safety Power Shutoff Event: October 20–November 1, 2019

Date/ Time	Source	Method	Message
10/23/19 20:06	SDG&E	Text	<p>Update 10/23/19</p> <p>Good evening we are continuing to monitor the weather patterns and we will begin to see some impacts on customers potentially as early as tonight. The forecast now shows that we might see “elevated concern conditions” through Tuesday of next week.</p> <p>Tonight there is a potential that up to 1000 customers could be impacted by a PSPS</p> <p>We have now expanded the potential impacted customer number to 41,645 and calls have been made alerting them to potential for PSPS activity</p> <p>The areas impacted are primarily the backcountry but we have also extended the impacted area list to include Olivenhain, Rancho Santa Fe, San Marcos, West Rancho Bernardo, Elfin Forest, and Poway</p> <p>We will continue to monitor the situation and will provide you with updates as the weather conditions change. If you have any additional questions please do not hesitate to call us.</p> <p>Sincerely Mitch and Kent</p>
10/24/19 4:58	SDG&E	Text	<p>Thurs Morning update:</p> <p>An Extreme FPI is forecast for Mountain Empire and Ramona Thursday and for all inland districts on Friday. All other districts will be Elevated due to low humidity and very dry fuels with minimal fuel moisture recovery.</p> <p>We have turned off power in the community of Descanso impacting 19 customers. We have notified 41,600 regarding potential de-energizing.</p> <p>We plan to open our Descanso and Julian Community Resource Centers and staffing them from 8am to 6pm. Our EOC is the expected to be activated through Tues as another weather event is expected Sunday thru Tues.</p> <p>additional details have been emailed to your staff.</p> <p>Any questions please contact me or Mitch.</p>
10/24/19 9:49	SDG&E	Text	<p>Just updated your staff with more details but we now have 3,007 customers out. In Sill Hill which is our windiest circuit we forecast 91 mph winds around midnight and staying above 80 mph until at least 9am. We also provided links to see the forecast conditions for a couple specific circuits as well as a service territory-wide map of current conditions.</p>

SDG&E Report on Public Safety Power Shutoff Event: October 20–November 1, 2019

Date/ Time	Source	Method	Message
10/24/19 12:18	SDG&E	Text	<p>12:05 update 5,885 customers impacted. Expanded to parts of Poway and Ramona. 3rd Community Resource Center in Pine Valley opening. About 37k other customers have been notified of potential PSPS. Communities include: Alpine, Barona, Barrett Lake, Black Mountain Ranch, Campo, Coronado Hills, Cuyamaca, East Poway, Elfin Forest, East Valley Center, Julian, Lake Hodges, Mesa Grande, Olivenhain, Palomar Mountain, Pine Valley, San Marcos, Ramona, Rancho Bernardo West, Rancho Santa Fe, Santa Ysabel, Shelter Valley, and Warner Springs</p>
10/24/19 17:16	SDG&E	Text	<p>5pm update: 7,294 customers out in the communities noted previously. We have 3 community resource centers open until 6pm tonight and plan to open 7 centers tomorrow. Red Flag Warning in effect until 5pm tomorrow and our Fire Potential Index is still showing extreme through tomorrow in those areas of our service territory that have been impacted by the PSPS event.</p>
10/25/19 5:14	SDG&E	Text	<p>Friday 4:30am Update:</p> <ul style="list-style-type: none"> • Currently, 15,881 customers have had their power turned off for safety in the communities of Julian, Ramona, Valley Center, Pauma Valley/Cuca Ranch, Descanso, Alpine, Boulevard, Cuyamaca, Guatay, Pine Valley, Jacumba, Santa Ysabel, Potrero, Dulzura, Campo, and Poway to help ensure public safety. <p>We have another 28,833 that have been notified of potential inclusion during this weather event.</p> <ul style="list-style-type: none"> • At 8 a.m., SDG&E will open six Community Resource Centers and we have sent the addresses to your staff. • Additionally, two Information Centers will open at 8 a.m. SDG&E personnel will be available to provide up-to-date information on outages.

SDG&E Report on Public Safety Power Shutoff Event: October 20–November 1, 2019

Date/ Time	Source	Method	Message
10/25/19 11:34	SDG&E	Text	<p>As of 8 a.m. Friday (10/25), we have opened six Community Resource Centers and offer water and snacks, phone charging, and up-to-date information on outages. Descanso Branch Library: 9545 River Dr, Descanso, CA 91916</p> <p>Whispering Winds Catholic Camp: 17606 Harrison Park Road, Julian, CA 92036</p> <p>Pine Valley Improvement Club: 28890 Old Highway 80, Pine Valley, CA 91962</p> <p>Potrero Community Center: 24550 Hwy 94, Potrero, CA 91963</p> <p>Dulzura Community Center: 1136 Community Building Road, Dulzura, CA 91917</p> <p>Warner Springs Resource Center: 30950 CA-79, Warner Springs, CA 92086</p>
10/25/19 19:27	SDG&E	Text	<p>We are down to 7,453 customers currently but are continuing to work on restoration efforts and expect to update you in the next hour or so. We have also shared with your staff information regarding our outreach and coordination efforts with the County of SD and our medical baseline customers which includes some attachments that aren't text-friendly.</p>
10/25 21:48	SDG&E	Text	<p>Final Update for 10/25/19</p> <p>Power has been restored to about 12,000 customers, more than half of the customers (19,500) who were impacted by safety power shutoffs.</p> <p>All customers impacted by safety power shutoffs in East Poway have had their power restored. Electric service has also been restored to portions of the following communities: Alpine, Boulevard, Campo, Dehesa, Descanso, Guatay, Ramona, Valley Center and Viejas.</p> <p>Currently, about 7,450 customers in the following communities remain without power: parts of Boulevard, Campo, Descanso, Cuyamaca, Julian, La Jolla reservation, Mesa Grande, Palomar Mountain, Pine Valley, Potrero, Santa Ysabel, Witch Creek and Wynola.</p> <p>When daylight returns tomorrow, our crews will resume patrols of power lines to look for any damage prior to restoring power to the remaining customers.</p>

SDG&E Report on Public Safety Power Shutoff Event: October 20–November 1, 2019

Date/ Time	Source	Method	Message
10/26/19 8:38	SDG&E	Text	<p>We have 7,317 customers out this morning but conditions have improved and our crews are out assessing the situation and working to restore power. We have estimated time of power restoration to remaining circuits running from 10am to 6pm. Circuit by circuit estimates can be found on our website and have been shared with your staff.</p> <p>At 8am we opened six community resource centers and two information centers will open at 9:30.</p>
10/26/19 14:44	SDG&E	Text	<p>194 customers still out with 150 expected to be back on-line by 3pm. Our Emergency Operations Center is expected to be open until Friday with another event coming next week</p>
10/26/19 18:05	SDG&E	Text	<p>We have restored service to all of our customers. Fire weather conditions are expected to return on Monday. We will keep you posted.</p>
10/28/19 20:53	SDG&E	Text	<p>This afternoon, SDG&E made notifications to approximately 33,000 customers who live in high risk areas that could potentially be impacted by Public Safety Power Shutoffs later this week (Beginning potentially as early as late Tuesday night).</p> <p>These notifications were made via multiple channels: outbound dialer calls, text messages, and emails.</p> <p>Based on current weather conditions, SDG&E projects the following communities could potentially be affected by safety power shutoffs:</p> <p>Alpine, Boulevard, Campo, Descanso, Dulzura, El Cajon, Encinitas, Escondido, Jacumba, Jamul, Julian, Lakeside, Mount Laguna, Pala, Palomar Mountain, Pauma Valley, Pine Valley, Potrero, Poway, Ramona, Ranchita, Rancho Santa Fe, San Clemente, San Juan Capistrano, Santa Ysabel, Valley Center, and Warner Springs.</p> <p>We will have more information to share with you tomorrow evening</p> <p>Sincerely Mitch and Kent</p>

SDG&E Report on Public Safety Power Shutoff Event: October 20–November 1, 2019

Date/ Time	Source	Method	Message
10/29/19 13:54	SDG&E	Text	<p>1:30pm update:</p> <p>We have notified 32,491 customers of a potential PSPS event. A red flag warning is in effect from 11pm tonight until 6pm Thursday.</p> <p>Communities include: Alpine, Boulevard, Campo, Descanso, Dulzura, El Cajon (portions of), Encinitas (portions of), Escondido (portions of), Jacumba, Jamul (portions of), Julian, Lakeside (portions of), Mount Laguna, Pala, Palomar Mountain, Pauma Valley, Pine Valley, Potrero, Poway, Ramona, Ranchita, Rancho Santa Fe (portions of), San Clemente (unincorporated area east of), San Juan Capistrano (unincorporated area east of), Santa Ysabel, Valley Center (portions of), Warner Springs</p>
10/30/19 5:22	SDG&E	Text	<p>Strong winds have been prevalent this morning with the backcountry experiencing gusts of 40-50 mph.</p> <p>Currently, 5,712 SDG&E customers are experiencing power outages due to safety power shutoffs. The affected communities are: Descanso, Santa Ysabel, Campo, Boulevard, Alpine, Mount Laguna, Potrero, Ramona, Julian and Valley Center.</p> <p>There are some areas that are experiencing power outages unrelated to PSPS (Poway and Dana Point) and will not be restored until wind conditions allow the lines to be safely patrolled. The community of Poway has 1,336 SDG&E customers affected and Dana Point has 2,649 customers affected. Total customers affected by PSPS and non-PSPS outages is 9,697.</p>
10/30/19 7:33	SDG&E	Text	<p>7:30am update</p> <p>We now have 15,437 customers out under a PSPS. There are several circuits impacted by this event. You can see a circuit by circuit list including a map here: https://www.sdge.com/residential/customer-service/outage-center/outage-map. We have estimated restorations time also included which range from tomorrow evening to Friday evening at this moment.</p> <p>We have another 25,432 under notice of a potential PSPS.</p> <p>Finally, there are a few other circuits directly impacted by the weather knocking out service. We are assessing the situation on those circuits with many expected to be back on-line by 10am today.</p>

SDG&E Report on Public Safety Power Shutoff Event: October 20–November 1, 2019

Date/ Time	Source	Method	Message
10/30/19 15:07	SDG&E	Text	<p>2:50pm Wed Update:</p> <p>25,500 customers are currently out with 15,369 additional having received notifications of potential PSPS.</p> <p>Strong Santa Ana winds peaked this morning and expected again on Thursday morning and should decrease and become more isolated by Thursday evening though some residual easterly winds extend into Friday morning in the backcountry areas.</p> <p>Improved weather conditions in portions of the service territory have allowed crews to begin patrolling power lines impacted by the PSPS. When patrolling, our crews are looking for safety hazards including downed power lines, debris or branches caught on lines, etc before deeming the line safe to return to service. Areas where we are starting to patrol include Rainbow, Valley Center and Orange County.</p> <p>The red flag warning is still in effect in SD County mountains and valleys until 6pm Thurs and for coastal OC until 11pm tonight.</p> <p>Six Community Resource Centers and two Community Information Centers will be open tomorrow (Thursday, 10/31). We have worked with the American Red Cross to provide blankets to residents that rely on food delivery from Meals on Wheels. We are currently working to deliver additional blankets to the Community Resource Centers in Ramona and Campo.</p> <p>Due to extreme weather conditions, the community of Valley Center has been turned off for safety. We have deployed a mobile command trailer to 29200 Cole Grade Road in Valley Center to provide a place for residents to charge their phones. The American Red Cross will be delivering water and snacks to this location for impacted residents.</p>

SDG&E Report on Public Safety Power Shutoff Event: October 20–November 1, 2019

Date/ Time	Source	Method	Message
10/30/19 20:50	SDG&E	Text	<p>We have 20,240 customers without power under PSPS.</p> <p>Our crews have restored power to certain areas of Alpine, Encinitas, El Cajon, Escondido, Fallbrook, Pala, Rancho Mission Viejo, unincorporated San Juan Capistrano, Valley Center, San Pasqual and Sycuan reservations resulting in the restoration of approximately 5,838 customers, as a result of our proactive patrols.</p> <p>Certain areas of the following communities will remain out overnight: Campo reservation, Cuyapaibe reservation, La Jolla reservation, La Posta reservation, Manzanita reservation, Mesa Grande reservation, Rincon reservation, Santa Ysabel reservation, Viejas reservation, Boulevard, Boulder Creek, Campo, Cuyamaca, Descanso, Dulzura, portions of Alpine, portions of Fallbrook, Green Valley Falls, Jacumba, Jamul, Julian, Mount Laguna, Ortega, portions of Pala, Pauma Valley, Pine Valley, Potrero, portions of Poway, Ramona, portions of Rancho Bernardo, portions of Rancho Santa Fe, Santa Ysabel, portions of Valley Center, West Rancho Bernardo and Wynola. 1,150 Medical Baseline Customers remain impacted.</p>
10/31/19 7:50	SDG&E	Text	<p>7:40am update</p> <p>20,336 customers remain out. Peak winds this morning between now and 9am. Winds should decrease by the afternoon with some residual winds into Friday morning.</p> <p>Six Resource Centers open again this morning at 8am.</p> <p>As of this time we estimate about 70% of the remaining customers back on-line by this evening. Crews began patrolling areas no longer experiencing extreme weather this morning at 7am in order to do their inspection work in daylight. Restoration updates throughout the day as inspections proceed.</p>
10/31/19 9:44	SDG&E	Text	<p>9:45am update:</p> <p>Restored additional customers and down to 17,976 remaining and our estimated restorations have been updated to restore service to all customers by 6pm today.</p>
10/31/19 15:13	SDG&E	Text	<p>We are down to 7,326 customer(s) with all but 2 expected to be restored by 6pm tonight. Those 2 customers are south of Julian and just west of Hwy 79.</p>
10/31/19 18:40	SDG&E	Text	<p>We are down to the 1 customer out of service in the outskirts of Julian. We expect restoration tomorrow morning. Our expectation is to demobilize the event tomorrow morning.</p>
11/1/19 9:56	SDG&E	Text	<p>All customers have been restored to service from the PSPS event.</p>

Appendix 5
CalOES Notifications: Completed Forms



Public Safety Power Shutoff (PSPS) State Notification Form

Utility Submitting Report: San Diego Gas & Electric (SDG&E)

Date Report Prepared by Utility: 10/17/2019 Time Report Prepared by Utility: 3:30PM

Please complete this form per instructions provided and send to the California State Warning Center at warning.center@oes.ca.gov. Upon submission of form, call the CSWC at (916) 845-8911 to confirm receipt. Please call with any questions.

1.a | Notification Type*

Activating PSPS Protocols/ Potential to De-energize <input checked="" type="checkbox"/>	Decision to De-energize <input type="checkbox"/>	De-energization Initiated <input type="checkbox"/>
Initiating Re-energization Patrols <input type="checkbox"/>	All PSPS Lines Re-energized <input type="checkbox"/>	EOC Activated? YES <input type="checkbox"/> NO <input checked="" type="checkbox"/>
Is this an update notification? YES <input type="checkbox"/> NO <input checked="" type="checkbox"/>		
If Yes, provide update number: SDGEPSPS10202019		
Update Details: At 1500 hours on Thursday (10/17), SDG&E facilitated a +72 hour PSPS Pre-Planning Call and initiated PSPS protocols based on the forecasted Santa Ana wind event expected to impact San Diego County late afternoon on Sunday, 10/20/2019. The EOC has not been activated, per SDG&E protocols, and will remain in Level 4 - Monitoring and Planning mode until further notice. Initial +72 hour notification initiated.		
Weather event details: <ul style="list-style-type: none"> • Santa Ana winds Sunday (10/20) through Tuesday (10/22); strongest on Monday (10/21) • <u>Specific impact areas will be determined at +48 hours, when there is confidence in the circuit forecast.</u> • Fire Potential Index (FPI): <ul style="list-style-type: none"> ○ Extreme in Mountain Empire (ME) & Ramona (RA) on Sunday (10/20) ○ Extreme expected to expand to Eastern (EA) & Northeast (NE) on Monday (10/21) ○ Do not expect an Extreme FPI on Tuesday (10/22) 		
Attachments Included?	YES <input type="checkbox"/> NO <input checked="" type="checkbox"/>	# of Attachments?

1.b | Utility Information*

Utility Contact: Augie Ghio – EM Advisor	Email Address: ESEODSDGE@semprautilities.com
Phone Number: Augie: 619-961-5681	Additional Contact Information: 24/7 Emergency On-Duty Officer – 858-503-5173
Utility Operational Period: TBD	
Proposed Briefing Times: TBD	

Confidentiality Notice

This document is for the sole use of the intended recipient(s) and may contain confidential and privileged information. Any unauthorized review, use, disclosure, or distribution is prohibited without the express, written consent of the Cal OES Executive Office.

Please attach additional information, including:

- PDF maps or links to datasources



Public Safety Power Shutoff (PSPS) State Notification Form

Utility Submitting Report: San Diego Gas & Electric (SDG&E)

Date Report Prepared by Utility: 10/17/2019

Time Report Prepared by Utility: 3:30PM

1.c | GIS Data Information*

GIS Data Delivery Method	
ArcGIS Online (AGOL)	
URL:	
Secure File Download Site	
URL:	CalOES, County OES, and local Jurisdictions have the secure URL to access the maps
Data Access Information – Notes:	
For security purposes this information is provided separately	



Public Safety Power Shutoff (PSPS) State Notification Form

Utility Submitting Report: San Diego Gas & Electric (SDG&E)

Date Report Prepared by Utility: 10/17/2019

Time Report Prepared by Utility: 3:30PM

Please complete this form per instructions provided and send to the California State Warning Center at warning.center@oes.ca.gov. Upon submission of form, call the CSWC at (916) 845-8911 to confirm receipt. Please call with any questions.

1.a | Notification Type*

Activating PSPS Protocols/ Potential to De-energize <input checked="" type="checkbox"/>	Decision to De-energize <input type="checkbox"/>	De-energization Initiated <input type="checkbox"/>
Initiating Re-energization Patrols <input type="checkbox"/>	All PSPS Lines Re-energized <input type="checkbox"/>	EOC Activated? YES <input type="checkbox"/> NO <input checked="" type="checkbox"/>
Is this an update notification? YES <input type="checkbox"/> NO <input checked="" type="checkbox"/>		
If Yes, provide update number: SDGEPSPS10202019		
Update Details: At 1500 hours on Thursday (10/17), SDG&E facilitated a +72 hour PSPS Pre-Planning Call and initiated PSPS protocols based on the forecasted Santa Ana wind event expected to impact San Diego County late afternoon on Sunday, 10/20/2019. The EOC has not been activated, per SDG&E protocols, and will remain in Level 4 - Monitoring and Planning mode until further notice. Initial +72 hour notification initiated.		
Weather event details: <ul style="list-style-type: none"> • Santa Ana winds Sunday (10/20) through Tuesday (10/22); strongest on Monday (10/21) • Specific impact areas will be determined at +48 hours, when there is confidence in the circuit forecast. • Fire Potential Index (FPI): <ul style="list-style-type: none"> ○ Extreme in Mountain Empire (ME) & Ramona (RA) on Sunday (10/20) ○ Extreme expected to expand to Eastern (EA) & Northeast (NE) on Monday (10/21) • Do not expect an Extreme FPI on Tuesday (10/22) 		
Attachments Included? YES <input type="checkbox"/> NO <input checked="" type="checkbox"/> # of Attachments?		

1.c | Utility Information*

Utility Contact: Augie Ghio – EM Advisor	Email Address: ESEODSDGE@semprautilities.com
Phone Number: Augie: 619-961-5681	Additional Contact Information: 24/7 Emergency On-Duty Officer – 858-503-5173
Utility Operational Period: TBD	
Proposed Briefing Times: TBD	

Confidentiality Notice

This document is for the sole use of the intended recipient(s) and may contain confidential and privileged information. Any unauthorized review, use, disclosure, or distribution is prohibited without the express, written consent of the Cal OES Executive Office.



Public Safety Power Shutoff (PSPS) State Notification Form

Utility Submitting Report: San Diego Gas & Electric (SDG&E)

Date Report Prepared by Utility: 10/17/2019

Time Report Prepared by Utility: 3:30PM

4. | Public Alert & Notification Information

4.a | Proposed Public Alert & Notification Language (List by Customer Type)

TBD

4.b | Method of Public Notification (Check All That Apply)

Automated Notification System: SMS/Text Message	<input type="checkbox"/>	Automated Notification System: Voice Message/Phone	<input type="checkbox"/>
Automated Notification System: Email	<input type="checkbox"/>	Operator Conducted Phone Call/Live Call	<input type="checkbox"/>
News Media / News Release	<input type="checkbox"/>	Social Media	<input type="checkbox"/>
Field Visit	<input type="checkbox"/>		<input type="checkbox"/>

Other – Please Specify:

4.c | Entities to Be Notified

+72 hour initial notification to CalOES, San Diego County OES, CPUC & CalFIRE



Public Safety Power Shutoff (PSPS) State Notification Form

Utility Submitting Report: San Diego Gas & Electric (SDG&E)

Date Report Prepared by Utility: 10/18/2019

Time Report Prepared by Utility: 5:30 p.m.

Please complete this form per instructions provided and send to the California State Warning Center at warning.center@oes.ca.gov. Upon submission of form, call the CSWC at (916) 845-8911 to confirm receipt. Please call with any questions.

1.a | Notification Type*

Activating PSPS Protocols/ Potential to De-energize <input checked="" type="checkbox"/>	Decision to De-energize <input type="checkbox"/>	De-energization Initiated <input type="checkbox"/>
Initiating Re-energization Patrols <input type="checkbox"/>	All PSPS Lines Re-energized <input type="checkbox"/>	EOC Activated? YES <input type="checkbox"/> NO <input checked="" type="checkbox"/>
Is this an update notification?	YES <input checked="" type="checkbox"/> NO <input type="checkbox"/>	
If Yes, provide update number:	SDGEPSPS10202019 – Update #1	
Update Details:		
SDG&E Meteorology Dept continues to monitor a weak Santa Ana wind event beginning Sunday 10/20 through Tuesday 10/21. We will continue to collaborate with the National Weather Service and community stakeholders throughout this event for updated information.		
Weather event details:		
<ul style="list-style-type: none">• Santa Ana winds Sunday (10/20) through Tuesday (10/22); strongest on Monday (10/21)• <u>Impact areas will be updated at +24 hours, when there is higher confidence in the circuit forecast.</u>• Fire Potential Index (FPI):<ul style="list-style-type: none">○ Extreme in Mountain Empire (ME) & Ramona (RA) on Monday (10/21)○ Do not expect an Extreme FPI on Tuesday (10/22)		
Attachments Included?	YES <input type="checkbox"/> NO <input checked="" type="checkbox"/>	# of Attachments?

1.b | Utility Information*

Utility Contact: Augie Ghio – EM Advisor	Email Address: ESEODSDGE@semprautilities.com
Phone Number: Augie: 619-961-5681	Additional Contact Information: 24/7 Emergency On-Duty Officer – 858-503-5173
Utility Operational Period: Op period 1 Sunday 10/20 1700 – Monday 10/21 0500; Op period 2 Monday 10/21 0500 - 1700	
Proposed Briefing Times: TBD	

Confidentiality Notice

This document is for the sole use of the intended recipient(s) and may contain confidential and privileged information. Any unauthorized review, use, disclosure, or distribution is prohibited without the express, written consent of the Cal OES Executive Office.

Please attach additional information, including:

- PDF maps or links to datasources



Public Safety Power Shutoff (PSPS) State Notification Form

Utility Submitting Report: San Diego Gas & Electric (SDG&E)

Date Report Prepared by Utility: 10/18/2019

Time Report Prepared by Utility: 5:30 p.m.

1.c | GIS Data Information*

GIS Data Delivery Method	
<input type="checkbox"/>	ArcGIS Online (AGOL)
URL:	
<input type="checkbox"/>	Secure File Download Site
URL:	
CalOES, County OES, and local Jurisdictions have the secure URL to access the maps	
Data Access Information – Notes:	
For security purposes this information is provided separately	



Public Safety Power Shutoff (PSPS) State Notification Form

Utility Submitting Report: San Diego Gas & Electric (SDG&E)

Date Report Prepared by Utility: 10/18/2019 **Time Report Prepared by Utility:** 5:30 p.m.

Please complete this form per instructions provided and send to the California State Warning Center at warning.center@oes.ca.gov. Upon submission of form, call the CSWC at (916) 845-8911 to confirm receipt. Please call with any questions.

1.a | Notification Type*

Activating PSPS Protocols/ Potential to De-energize <input checked="" type="checkbox"/>	Decision to De-energize <input type="checkbox"/>	De-energization Initiated <input type="checkbox"/>
Initiating Re-energization Patrols <input type="checkbox"/>	All PSPS Lines Re-energized <input type="checkbox"/>	EOC Activated? YES <input type="checkbox"/> NO <input checked="" type="checkbox"/>
Is this an update notification?	YES <input checked="" type="checkbox"/> NO <input type="checkbox"/>	
If Yes, provide update number:	SDGEPSPS10202019 – Update #1	
Update Details:		
SDG&E Meteorology Dept continues to monitor a weak Santa Ana wind event beginning Sunday 10/20 through Tuesday 10/21. We will continue to collaborate with the National Weather Service and community stakeholders throughout this event for updated information.		
Weather event details:		
<ul style="list-style-type: none"> • Santa Ana winds Sunday (10/20) through Tuesday (10/22); strongest on Monday (10/21) • <u>Impact areas will be updated at +24 hours, when there is higher confidence in the circuit forecast.</u> • Fire Potential Index (FPI): <ul style="list-style-type: none"> ○ Extreme in Mountain Empire (ME) & Ramona (RA) on Monday (10/21) • Do not expect an Extreme FPI on Tuesday (10/22) 		
Attachments Included?	YES <input type="checkbox"/> NO <input checked="" type="checkbox"/>	# of Attachments?

1.c | Utility Information*

Utility Contact: Augie Ghio – EM Advisor	Email Address: ESEODSDGE@semprautilities.com
Phone Number: Augie: 619-961-5681	Additional Contact Information: 24/7 Emergency On-Duty Officer – 858-503-5173
Utility Operational Period: Op period 1 Sunday 10/20 1700 – Monday 10/21 0500; Op period 2 Monday 10/21 0500 - 1700	
Proposed Briefing Times: TBD	

Confidentiality Notice

This document is for the sole use of the intended recipient(s) and may contain confidential and privileged information. Any unauthorized review, use, disclosure, or distribution is prohibited without the express, written consent of the Cal OES Executive Office.



Public Safety Power Shutoff (PSPS) State Notification Form

Utility Submitting Report: San Diego Gas & Electric (SDG&E)

Date Report Prepared by Utility: 10/18/2019

Time Report Prepared by Utility: 5:30 p.m.

4. | Public Alert & Notification Information

4.a | Proposed Public Alert & Notification Language (List by Customer Type)

Anticipated customer notification 10/19.

4.b | Method of Public Notification (Check All That Apply)

Automated Notification System: SMS/Text Message	<input type="checkbox"/>	Automated Notification System: Voice Message/Phone	<input type="checkbox"/>
Automated Notification System: Email	<input type="checkbox"/>	Operator Conducted Phone Call/Live Call	<input type="checkbox"/>
News Media / News Release	<input type="checkbox"/>	Social Media	<input type="checkbox"/>
Field Visit	<input type="checkbox"/>		<input type="checkbox"/>

Other – Please Specify:

4.c | Entities to Be Notified

+48-hour initial notification to CalOES, San Diego County OES, CPUC, CalFIRE & Public Safety Partners



Public Safety Power Shutoff (PSPS) State Notification Form

Utility Submitting Report: San Diego Gas & Electric (SDG&E)

Date Report Prepared by Utility: 10/19/2019 Time Report Prepared by Utility: 11:30 a.m.

Please complete this form per instructions provided and send to the California State Warning Center at warning.center@oes.ca.gov. Upon submission of form, call the CSWC at (916) 845-8911 to confirm receipt. Please call with any questions.

1.a | Notification Type*

Activating PSPS Protocols/ Potential to De-energize <input type="checkbox"/>	Decision to De-energize <input type="checkbox"/>	De-energization Initiated <input type="checkbox"/>
Initiating Re-energization Patrols <input type="checkbox"/>	All PSPS Lines Re-energized <input type="checkbox"/>	EOC Activated? YES <input type="checkbox"/> NO <input checked="" type="checkbox"/>
Is this an update notification? YES <input checked="" type="checkbox"/> NO <input type="checkbox"/>		
If Yes, provide update number: SDGEPSPS10202019 – Update #2		
Update Details: SDG&E Meteorology Dept continues to monitor a weak Santa Ana wind event beginning late Sunday 10/20 through Tuesday 10/21. We will continue to collaborate with the National Weather Service and community stakeholders throughout this event for updated information. Weather event details: <ul style="list-style-type: none"> • Santa Ana winds Sunday (10/20) through Tuesday (10/22); strongest on Monday (10/21) • Impact areas will be updated at +24 hours, when there is higher confidence in the circuit forecast. • Fire Potential Index (FPI): <ul style="list-style-type: none"> ○ Extreme in Mountain Empire (ME) & Ramona (RA) on Monday (10/21) ○ Do not expect an Extreme FPI on Tuesday (10/22) 		
Attachments Included?	YES <input type="checkbox"/> NO <input checked="" type="checkbox"/>	# of Attachments?

1.b | Utility Information*

Utility Contact: Augie Ghio – EM Advisor	Email Address: ESEODSDGE@semprautilities.com
Phone Number: Augie: 619-961-5681	Additional Contact Information: 24/7 Emergency On-Duty Officer – 858-503-5173
Utility Operational Period: Op period 1 Sunday 10/20 1700 – Monday 10/21 0500; Op period 2 Monday 10/21 0500 - 1700	
Proposed Briefing Times: TBD	

Confidentiality Notice

This document is for the sole use of the intended recipient(s) and may contain confidential and privileged information. Any unauthorized review, use, disclosure, or distribution is prohibited without the express, written consent of the Cal OES Executive Office.

Please attach additional information, including:

- PDF maps or links to datasources



Public Safety Power Shutoff (PSPS) State Notification Form

Utility Submitting Report: San Diego Gas & Electric (SDG&E)

Date Report Prepared by Utility: 10/19/2019

Time Report Prepared by Utility: 11:30 a.m.

1.c | GIS Data Information*

GIS Data Delivery Method	
<input type="checkbox"/>	ArcGIS Online (AGOL)
URL:	
<input type="checkbox"/>	Secure File Download Site
URL:	
CalOES, County OES, and local Jurisdictions have the secure URL to access the maps	
Data Access Information – Notes:	
For security purposes this information is provided separately	



Public Safety Power Shutoff (PSPS) State Notification Form

Utility Submitting Report: San Diego Gas & Electric (SDG&E)

Date Report Prepared by Utility: 10/19/2019 **Time Report Prepared by Utility:** 11:30 a.m.

Please complete this form per instructions provided and send to the California State Warning Center at warning.center@oes.ca.gov. Upon submission of form, call the CSWC at (916) 845-8911 to confirm receipt. Please call with any questions.

1.a | Notification Type*

Activating PSPS Protocols/ Potential to De-energize <input checked="" type="checkbox"/>	Decision to De-energize <input type="checkbox"/>	De-energization Initiated <input type="checkbox"/>
Initiating Re-energization Patrols <input type="checkbox"/>	All PSPS Lines Re-energized <input type="checkbox"/>	EOC Activated? YES <input type="checkbox"/> NO <input checked="" type="checkbox"/>
Is this an update notification?	YES <input checked="" type="checkbox"/> NO <input type="checkbox"/>	
If Yes, provide update number:	SDGEPSPS10202019 – Update #2	
Update Details:		
SDG&E Meteorology Dept continues to monitor a weak Santa Ana wind event beginning Sunday 10/20 through Tuesday 10/21. We will continue to collaborate with the National Weather Service and community stakeholders throughout this event for updated information.		
Weather event details:		
<ul style="list-style-type: none"> • Santa Ana winds Sunday (10/20) through Tuesday (10/22); strongest on Monday (10/21) • <u>Impact areas will be updated at +24 hours, when there is higher confidence in the circuit forecast.</u> • Fire Potential Index (FPI): <ul style="list-style-type: none"> ○ Extreme in Mountain Empire (ME) & Ramona (RA) on Monday (10/21) • Do not expect an Extreme FPI on Tuesday (10/22) 		
Attachments Included?	YES <input type="checkbox"/> NO <input checked="" type="checkbox"/>	# of Attachments?

1.c | Utility Information*

Utility Contact: Augie Ghio – EM Advisor	Email Address: ESEODSDGE@semprautilities.com
Phone Number: Augie: 619-961-5681	Additional Contact Information: 24/7 Emergency On-Duty Officer – 858-503-5173
Utility Operational Period: Op period 1 Sunday 10/20 1700 – Monday 10/21 0500; Op period 2 Monday 10/21 0500 - 1700	
Proposed Briefing Times: TBD	

Confidentiality Notice

This document is for the sole use of the intended recipient(s) and may contain confidential and privileged information. Any unauthorized review, use, disclosure, or distribution is prohibited without the express, written consent of the Cal OES Executive Office.



Public Safety Power Shutoff (PSPS) State Notification Form

Utility Submitting Report: San Diego Gas & Electric (SDG&E)

Date Report Prepared by Utility: 10/19/2019 Time Report Prepared by Utility: 11:30 a.m.

4. | Public Alert & Notification Information

4.a | Proposed Public Alert & Notification Language (List by Customer Type)

Public Safety Partner Message sent 11:12 a.m.:

This is an important safety message from SDG&E. Forecasted weather conditions could affect the power lines that serve local communities. In response, SDG&E may activate its Emergency Operations Center to monitor adverse weather conditions throughout the duration of the event. These conditions may require us to turn off the power for public safety. The following communities that could be impacted include: Boulder Creek, Boulevard, Cameron, Crestwood, La Posta, Valley Center East and Viejas.

The estimated start time of the event is Monday morning.

We anticipate that under these conditions, the event could last until Monday afternoon with full restoration estimated around Monday afternoon.

We estimate 57 Medical Baseline (MBL) customers reside in the impacted area.

If you have obtained geographic information systems (GIS) data access from SDG&E, you will be able to receive GIS data via [secure data transfer](#). If you have not set up access or have problems accessing this link, please see our [updated outage information](#).

The following contacts are available if you need additional information, Emergency Management Duty Officer ESEOCSDGE@semprautilities.com or 858-503-5450, or SDGELiaisonOfficerNotifications@semprautilities.com or 858-503-5450.

We will send another notification when conditions change or if we turn off power for safety. For more information, please visit SDGE.com/Ready.

Customer Message sent 11:15 a.m.:

Subject Line: SDG&E Public Safety Power Shutoff possible in 24-48 hours. Body Copy: Alert:

This is an important safety message from SDG&E. Forecasted weather conditions could affect the power lines that serve your community. We are currently monitoring the potential for adverse weather conditions to begin within 24 to 48 hours. These conditions may require us to turn off the power for public safety in your community. If you do experience an outage, the power will stay off until we can safely restore it.

Here is what you need to know:

- Please have your emergency plan ready in case we need to turn off power for public safety
- If you have a backup generator, please do a safety check and make sure you have enough fuel to last a few days. Generator safety tips can be found here (<https://www.sdge.com/more-information/safety/emergency-preparedness/electric-generators>)
- We will continue to monitor conditions and will contact you with further updates
- If there is an outage we will work to restore service as soon as it is safe to do so
- In most cases, we would expect to be able to restore power within 24 to 48 hours after weather has passed
- Depending on weather conditions or if any repairs are needed, outages (weather event plus restoration time) could last longer than 48 hours
- For planning purposes, we suggest preparing for multiple-day outages
- If you see a downed power line, assume it is energized and extremely dangerous and report it immediately by calling 911 For more information, visit SDGE.com/Ready. Additional languages: SDGE.com/m2e

4.b | Method of Public Notification (Check All That Apply)

Automated Notification System: SMS/Text Message	<input checked="" type="checkbox"/>	Automated Notification System: Voice Message/Phone	<input checked="" type="checkbox"/>
Automated Notification System: Email	<input checked="" type="checkbox"/>	Operator Conducted Phone Call/Live Call	<input type="checkbox"/>
News Media / News Release	<input type="checkbox"/>	Social Media	<input type="checkbox"/>



Public Safety Power Shutoff (PSPS) State Notification Form

Utility Submitting Report: San Diego Gas & Electric (SDG&E)

Date Report Prepared by Utility: 10/19/2019

Time Report Prepared by Utility: 11:30 a.m.

Field Visit

Other – Please Specify:

4.c | Entities to Be Notified

+48-hour initial notification to CalOES, San Diego County OES, CPUC, CalFIRE & Public Safety Partners, customer notifications

For Official Use Only – FOUO

** = Required Information*

Page 6



Public Safety Power Shutoff (PSPS) State Notification Form

Utility Submitting Report: **San Diego Gas & Electric (SDG&E)**

Date Report Prepared by Utility: **10/20/2019** Time Report Prepared by Utility: **17:15 PM**

Please complete this form per instructions provided and send to the California State Warning Center at warning.center@oes.ca.gov. Upon submission of form, call the CSWC at (916) 845-8911 to confirm receipt. Please call with any questions.

1.a | Notification Type*

Activating PSPS Protocols/ Potential to De-energize <input checked="" type="checkbox"/>	Decision to De-energize <input type="checkbox"/>	De-energization Initiated <input type="checkbox"/>
Initiating Re-energization Patrols <input type="checkbox"/>	All PSPS Lines Re-energized <input type="checkbox"/>	EOC Activated? YES <input checked="" type="checkbox"/> NO <input type="checkbox"/>
Is this an update notification?	YES <input checked="" type="checkbox"/> NO <input type="checkbox"/>	
If Yes, provide update number:	SDGEPSPS10202019 – Update #3	
Update Details:		
<p>SDG&E Meteorology Dept continues to monitor a weak Santa Ana wind event beginning late Sunday 10/20 through Tuesday 10/21. We will continue to collaborate with the National Weather Service and community stakeholders throughout this event for updated information.</p> <p>Weather event details:</p> <ul style="list-style-type: none"> • Santa Ana winds Sunday (10/20) through Tuesday (10/22); strongest on Monday (10/21) • <u>Impact areas will be updated at +24 hours, when there is higher confidence in the circuit forecast.</u> • Fire Potential Index (FPI): <ul style="list-style-type: none"> ○ Extreme in Mountain Empire (ME) & Ramona (RA) on Monday (10/21) ○ Do not expect an Extreme FPI on Tuesday (10/22) 		
Attachments Included?	YES <input type="checkbox"/> NO <input checked="" type="checkbox"/>	# of Attachments?

1.b | Utility Information*

Utility Contact: Mona Freels – EM Advisor	Email Address: ESEODSDGE@semprautilities.com
Phone Number: Mona: 619-250-6121	Additional Contact Information: 24/7 Emergency On-Duty Officer – 858-503-5173
Utility Operational Period: Op period 1 Sunday 10/20 1700 – Monday 10/21 0500	
Proposed Briefing Times: 08:30 AM 10/22 – Will send invite to CA Warning Center with call instructions	

Confidentiality Notice

This document is for the sole use of the intended recipient(s) and may contain confidential and privileged information. Any unauthorized review, use, disclosure, or distribution is prohibited without the express, written consent of the Cal OES Executive Office.

Please attach additional information, including:

- PDF maps or links to data sources



Public Safety Power Shutoff (PSPS) State Notification Form

Utility Submitting Report: San Diego Gas & Electric (SDG&E)

Date Report Prepared by Utility: 10/20/2019

Time Report Prepared by Utility: 17:15 PM

1.c | GIS Data Information*

GIS Data Delivery Method	
<input type="checkbox"/>	ArcGIS Online (AGOL)
URL:	
<input type="checkbox"/>	Secure File Download Site
URL:	
CalOES, County OES, and local Jurisdictions have the secure URL to access the maps	
Data Access Information – Notes:	
For security purposes this information is provided separately	



Public Safety Power Shutoff (PSPS) State Notification Form

Utility Submitting Report: **San Diego Gas & Electric (SDG&E)**

Date Report Prepared by Utility: **10/20/2019** Time Report Prepared by Utility: **17:15 PM**

Please complete this form per instructions provided and send to the California State Warning Center at warning.center@oes.ca.gov. Upon submission of form, call the CSWC at (916) 845-8911 to confirm receipt. Please call with any questions.

1.a | Notification Type*

Activating PSPS Protocols/ Potential to De-energize <input checked="" type="checkbox"/>	Decision to De-energize <input type="checkbox"/>	De-energization Initiated <input type="checkbox"/>
Initiating Re-energization Patrols <input type="checkbox"/>	All PSPS Lines Re-energized <input type="checkbox"/>	EOC Activated? YES <input checked="" type="checkbox"/> NO <input type="checkbox"/>
Is this an update notification?	YES <input checked="" type="checkbox"/> NO <input type="checkbox"/>	
If Yes, provide update number:	SDGEPSPS10202019 – Update #3	
Update Details:		
<p>SDG&E Meteorology Dept continues to monitor a weak Santa Ana wind event beginning late Sunday 10/20 through Tuesday 10/21. We will continue to collaborate with the National Weather Service and community stakeholders throughout this event for updated information.</p> <p>Weather event details:</p> <ul style="list-style-type: none"> • Santa Ana winds Sunday (10/20) through Tuesday (10/22); strongest on Monday (10/21) • Impact areas will be updated at +24 hours, when there is higher confidence in the circuit forecast. • Fire Potential Index (FPI): <ul style="list-style-type: none"> ○ Extreme in Mountain Empire (ME) & Ramona (RA) on Monday (10/21) • Do not expect an Extreme FPI on Tuesday (10/22) 		
Attachments Included?	YES <input type="checkbox"/> NO <input checked="" type="checkbox"/>	# of Attachments?

1.c | Utility Information*

Utility Contact: Mona Freels – EM Advisor	Email Address: ESEODSDGE@semprautilities.com
Phone Number: Mona: 619-250-6121	Additional Contact Information: 24/7 Emergency On-Duty Officer – 858-503-5173
Utility Operational Period: Op period 1 Sunday 10/20 1700 – Monday 10/21 0500	
Proposed Briefing Times: 08:30 AM 10/22 – <i>Will send invite to CA Warning Center with call instructions</i>	

Confidentiality Notice

This document is for the sole use of the intended recipient(s) and may contain confidential and privileged information. Any unauthorized review, use, disclosure, or distribution is prohibited without the express, written consent of the Cal OES Executive Office.



Public Safety Power Shutoff (PSPS) State Notification Form

Utility Submitting Report: San Diego Gas & Electric (SDG&E)

Date Report Prepared by Utility: 10/20/2019 Time Report Prepared by Utility: 17:15 PM

4. | Public Alert & Notification Information

4.a | Proposed Public Alert & Notification Language (List by Customer Type)

Public Safety Partner Message sent 11:12 a.m.:

This is an important safety message from SDG&E. Forecasted weather conditions could affect the power lines that serve local communities. In response, SDG&E may activate its Emergency Operations Center to monitor adverse weather conditions throughout the duration of the event. These conditions may require us to turn off the power for public safety. The following communities that could be impacted include: Boulder Creek, Boulevard, Cameron, Crestwood, La Posta, Valley Center East and Viejas.

The estimated start time of the event is Monday morning.

We anticipate that under these conditions, the event could last until Monday afternoon with full restoration estimated around Monday afternoon.

We estimate 57 Medical Baseline (MBL) customers reside in the impacted area.

If you have obtained geographic information systems (GIS) data access from SDG&E, you will be able to receive GIS data via [secure data transfer](#). If you have not set up access or have problems accessing this link, please see our [updated outage information](#).

The following contacts are available if you need additional information, Emergency Management Duty Officer ESEOCSDGE@semprautilities.com or 858-503-5450, or SDGELiaisonOfficerNotifications@semprautilities.com or 858-503-5450.

We will send another notification when conditions change or if we turn off power for safety. For more information, please visit SDGE.com/Ready.

Customer Message sent 11:15 a.m.:

Subject Line: SDG&E Public Safety Power Shutoff possible in 24-48 hours. Body Copy: Alert:

This is an important safety message from SDG&E. Forecasted weather conditions could affect the power lines that serve your community. We are currently monitoring the potential for adverse weather conditions to begin within 24 to 48 hours. These conditions may require us to turn off the power for public safety in your community. If you do experience an outage, the power will stay off until we can safely restore it.

Here is what you need to know:

- Please have your emergency plan ready in case we need to turn off power for public safety
- If you have a backup generator, please do a safety check and make sure you have enough fuel to last a few days. Generator safety tips can be found here (<https://www.sdge.com/more-information/safety/emergency-preparedness/electric-generators>)
- We will continue to monitor conditions and will contact you with further updates
- If there is an outage we will work to restore service as soon as it is safe to do so
- In most cases, we would expect to be able to restore power within 24 to 48 hours after weather has passed
- Depending on weather conditions or if any repairs are needed, outages (weather event plus restoration time) could last longer than 48 hours
- For planning purposes, we suggest preparing for multiple-day outages
- If you see a downed power line, assume it is energized and extremely dangerous and report it immediately by calling 911 For more information, visit SDGE.com/Ready. Additional languages: SDGE.com/m2e

4.b | Method of Public Notification (Check All That Apply)

Automated Notification System: SMS/Text Message	<input checked="" type="checkbox"/>	Automated Notification System: Voice Message/Phone	<input checked="" type="checkbox"/>
Automated Notification System: Email	<input checked="" type="checkbox"/>	Operator Conducted Phone Call/Live Call	<input type="checkbox"/>
News Media / News Release	<input type="checkbox"/>	Social Media	<input type="checkbox"/>



Public Safety Power Shutoff (PSPS) State Notification Form

Utility Submitting Report: San Diego Gas & Electric (SDG&E)

Date Report Prepared by Utility: 10/20/2019

Time Report Prepared by Utility: 17:15 PM

Field Visit

Other – Please Specify:

4.c | Entities to Be Notified

+48-hour initial notification to CalOES, San Diego County OES, CPUC, CalFIRE & Public Safety Partners, customer notifications

For Official Use Only – FOUO

** = Required Information*

Page 6



Public Safety Power Shutoff (PSPS) State Notification Form

Utility Submitting Report: San Diego Gas & Electric (SDG&E)

Date Report Prepared by Utility: 10/21/2019 Time Report Prepared by Utility: 6:00AM

Please complete this form per instructions provided and send to the California State Warning Center at warning.center@oes.ca.gov. Upon submission of form, call the CSWC at (916) 845-8911 to confirm receipt. Please call with any questions.

1.a | Notification Type*

Activating PSPS Protocols/ Potential to De-energize <input checked="" type="checkbox"/>	Decision to De-energize <input type="checkbox"/>	De-energization Initiated <input type="checkbox"/>
Initiating Re-energization Patrols <input type="checkbox"/>	All PSPS Lines Re-energized <input type="checkbox"/>	EOC Activated? YES <input checked="" type="checkbox"/> NO <input type="checkbox"/>
Is this an update notification? YES <input checked="" type="checkbox"/> NO <input type="checkbox"/>		
If Yes, provide update number: SDGEPSPS10202019 – Update #4		
Update Details: SDG&E Meteorology continues to monitor a weak Santa Ana wind event beginning Sunday 10/20 through Tuesday, 10/22. We will continue to collaborate with the National Weather Service and community stakeholders throughout this event for updated information. Weather event details: <ul style="list-style-type: none"> • Santa Ana winds Sunday (10/20) through Tuesday (10/22); strongest on Monday (10/21) • Fire Potential Index (FPI): <ul style="list-style-type: none"> ○ Extreme in Mountain Empire (ME) & Ramona (RA) on Monday (10/21). ○ Do not expect an Extreme FPI on Tuesday (10/22) 		
Attachments Included?	YES <input type="checkbox"/> NO <input checked="" type="checkbox"/>	# of Attachments?

1.b | Utility Information*

Utility Contact: Augie Ghio – EM Advisor	Email Address: ESEODSDGE@semprautilities.com
Phone Number: Augie: 619-961-5681	Additional Contact Information: 24/7 Emergency On-Duty Officer – 858-503-5173
Utility Operational Period: Op Period Sunday 10/20 1700 – Monday 10/21 0500; Op Per 2 10/21 0500 – 1700;	
Proposed Briefing Times: 0830 and 2030 hours	

Confidentiality Notice

This document is for the sole use of the intended recipient(s) and may contain confidential and privileged information. Any unauthorized review, use, disclosure, or distribution is prohibited without the express, written consent of the Cal OES Executive Office.

Please attach additional information, including:

- PDF maps or links to datasources



Public Safety Power Shutoff (PSPS) State Notification Form

Utility Submitting Report: San Diego Gas & Electric (SDG&E)

Date Report Prepared by Utility: 10/21/2019

Time Report Prepared by Utility: 6:00AM

1.c | GIS Data Information*

GIS Data Delivery Method	
ArcGIS Online (AGOL)	
URL:	
Secure File Download Site	
URL:	CalOES, County OES, and local Jurisdictions have the secure URL to access the maps
Data Access Information – Notes:	
For security purposes this information is provided separately	



Public Safety Power Shutoff (PSPS) State Notification Form

Utility Submitting Report: San Diego Gas & Electric (SDG&E)

Date Report Prepared by Utility: 10/21/2019

Time Report Prepared by Utility: 6:00AM

Please complete this form per instructions provided and send to the California State Warning Center at warning.center@oes.ca.gov. Upon submission of form, call the CSWC at (916) 845-8911 to confirm receipt. Please call with any questions.

1.a | Notification Type*

Activating PSPS Protocols/ Potential to De-energize <input checked="" type="checkbox"/>	Decision to De-energize <input type="checkbox"/>	De-energization Initiated <input type="checkbox"/>
Initiating Re-energization Patrols <input type="checkbox"/>	All PSPS Lines Re-energized <input type="checkbox"/>	EOC Activated? YES <input checked="" type="checkbox"/> NO <input type="checkbox"/>
Is this an update notification? YES <input checked="" type="checkbox"/> NO <input type="checkbox"/>		
If Yes, provide update number: SDGEPSPS10202019 – Update #4		
Update Details: SDG&E Meteorology continues to monitor a weak Santa Ana wind event beginning Sunday 10/20 through Tuesday, 10/22. We will continue to collaborate with the National Weather Service and community stakeholders throughout this event for updated information. Weather event details: <ul style="list-style-type: none"> • Santa Ana winds Sunday (10/20) through Tuesday (10/22); strongest on Monday (10/21) • Fire Potential Index (FPI): <ul style="list-style-type: none"> ○ Extreme in Mountain Empire (ME) & Ramona (RA) on Monday (10/21). ○ Do not expect an Extreme FPI on Tuesday (10/22) 		
Attachments Included?	YES <input type="checkbox"/> NO <input checked="" type="checkbox"/>	# of Attachments?

1.c | Utility Information*

Utility Contact: Augie Ghio – EM Advisor	Email Address: ESEODSDGE@semprautilities.com
Phone Number: Augie: 619-961-5681	Additional Contact Information: 24/7 Emergency On-Duty Officer – 858-503-5173
Utility Operational Period: Op Period Sunday 10/20 1700 – Monday 10/21 0500; Op Per 2 10/21 0500 – 1700;	
Proposed Briefing Times: 0830 and 2030 hours	

Confidentiality Notice

This document is for the sole use of the intended recipient(s) and may contain confidential and privileged information. Any unauthorized review, use, disclosure, or distribution is prohibited without the express, written consent of the Cal OES Executive Office.



Public Safety Power Shutoff (PSPS) State Notification Form

Utility Submitting Report: San Diego Gas & Electric (SDG&E)

Date Report Prepared by Utility: 10/21/2019

Time Report Prepared by Utility: 6:00AM

4. | Public Alert & Notification Information

4.a | Proposed Public Alert & Notification Language (List by Customer Type)

ES Message Sent on 10/20 at 1800.

This is an important safety message from SDG&E. Forecasted weather conditions could affect the power lines that serve local communities. In response, SDG&E has activated our Emergency Operations Center to monitor adverse weather conditions throughout the duration of the event. These conditions may require us to turn off the power for public safety. The following communities that could be impacted include: Boulder Creek, Boulevard, Cameron, Crestwood, La Posta, Valley Center East and Viejas.

The following contacts are available if you need additional information,

SDGELiaisonOfficerNotifications@semprautilities.com or 858-503-5450 or Emergency Management Duty Officer

ESEOCSDGE@semprautilities.com or 858-503-5450.

We will send another notification when conditions change or if we turn off power for safety. For more information, please visit SDGE.com/Ready.

Customer Notification sent on 10/19 at 1115 (+24-48 hours):

Subject Line: SDG&E Public Safety Power Shutoff possible in 24-48 hours.

Body Copy: Alert: This is an important safety message from SDG&E. Forecasted weather conditions could affect the power lines that serve your community. We are currently monitoring the potential for adverse weather conditions to begin within 24 to 48 hours. These conditions may require us to turn off the power for public safety in your community. If you do experience an outage, the power will stay off until we can safely restore it.

Here is what you need to know:

- Please have your emergency plan ready in case we need to turn off power for public safety
- If you have a backup generator, please do a safety check and make sure you have enough fuel to last a few days. Generator safety tips can be found here (<https://www.sdge.com/more-information/safety/emergency-preparedness/electric-generators>)
- We will continue to monitor conditions and will contact you with further updates
- If there is an outage we will work to restore service as soon as it is safe to do so
- In most cases, we would expect to be able to restore power within 24 to 48 hours after weather has passed
- Depending on weather conditions or if any repairs are needed, outages (weather event plus restoration time) could last longer than 48 hours
- For planning purposes, we suggest preparing for multiple-day outages
- If you see a downed power line, assume it is energized and extremely dangerous and report it immediately by calling 911

For more information, visit SDGE.com/Ready.

Additional languages: SDGE.com/m2e

4.b | Method of Public Notification (Check All That Apply)

Automated Notification System: SMS/Text Message	<input checked="" type="checkbox"/>	Automated Notification System: Voice Message/Phone	<input checked="" type="checkbox"/>
Automated Notification System: Email	<input checked="" type="checkbox"/>	Operator Conducted Phone Call/Live Call	<input type="checkbox"/>
News Media / News Release	<input checked="" type="checkbox"/>	Social Media	<input checked="" type="checkbox"/>
Field Visit	<input type="checkbox"/>		<input type="checkbox"/>

Other – Please Specify:

4.c | Entities to Be Notified

Ongoing notifications to CalOES, San Diego County OES, CPUC & Public Safety Partners.



Public Safety Power Shutoff (PSPS) State Notification Form

Utility Submitting Report: **San Diego Gas & Electric (SDG&E)**

Date Report Prepared by Utility: **10/21/2019** Time Report Prepared by Utility: **11:30AM**

Please complete this form per instructions provided and send to the California State Warning Center at warning.center@oes.ca.gov. Upon submission of form, call the CSWC at (916) 845-8911 to confirm receipt. Please call with any questions.

1.a | Notification Type*

Activating PSPS Protocols/ Potential to De-energize <input checked="" type="checkbox"/>	Decision to De-energize <input type="checkbox"/>	De-energization Initiated <input type="checkbox"/>
Initiating Re-energization Patrols <input type="checkbox"/>	All PSPS Lines Re-energized <input type="checkbox"/>	EOC Activated? YES <input checked="" type="checkbox"/> NO <input type="checkbox"/>
Is this an update notification?	YES <input checked="" type="checkbox"/> NO <input type="checkbox"/>	
If Yes, provide update number:	SDGEPSPS10202019 – Update #5	
Update Details:		
<p>There are 2 Santa Ana wind events SDG&E Meteorology continues to monitor. The SDG&E Emergency Operations Center will remain activated through the duration of both weather events. We will continue to collaborate with the National Weather Service and community stakeholders throughout this event for updated information.</p> <p>Sunday (10/20) – Tuesday (10/22) event details:</p> <ul style="list-style-type: none"> • Weak Santa Ana winds Sunday (10/20) through Tuesday (10/22); • Strongest on Monday (10/21), second peak expected during morning hours on Tuesday (10/22); • Fire Potential Index (FPI): Extreme in Mountain Empire (ME) & Ramona (RA) on Monday (10/21) & Tuesday (10/22); • SAWTI for San Diego County indicates No Rating for Monday (10/21) and Tuesday (10/22); <p>Thursday (10/24) – Friday (10/25) event details:</p> <ul style="list-style-type: none"> • Santa Ana winds expected Thursday (10/24) through Friday (10/25); • Strongest on Friday (10/25) and diminishing by Saturday (10/26); • Specific impact areas will be updated at +24-48 hours, when there is higher confidence in the circuit forecast; • Fire Potential Index (FPI): <ul style="list-style-type: none"> ○ Extreme in Mountain Empire (ME) & Ramona (RA) on Thursday (10/24); ○ Extreme in ME, RA, Eastern (EA), & NE (Northeast) on Friday (10/25); • SAWTI currently rated Marginal Thursday (10/24) and Moderate Friday (10/25); • +72-hour notifications initiated; 		
Attachments Included?	YES <input type="checkbox"/> NO <input checked="" type="checkbox"/>	# of Attachments?

1.b | Utility Information*

Utility Contact: Augie Ghio – EM Advisor	Email Address: ESEODSDGE@semprautilities.com
Phone Number: Augie: 619-961-5681	Additional Contact Information: 24/7 Emergency On-Duty Officer – 858-503-5173
Utility Operational Period:	
Level 3:	
<ul style="list-style-type: none"> • Op Per 2 10/21 0500 – 1700; • Op Per 3 10/21 1700 – 10/22 0500; • Op Per 4 10/22 0500 – 1700; 	
Level 4 Monitoring: Op Per 5 10/22 1700 – 10/24 0300;	



Public Safety Power Shutoff (PSPS) State Notification Form

Utility Submitting Report: San Diego Gas & Electric (SDG&E)

Date Report Prepared by Utility: 10/21/2019

Time Report Prepared by Utility: 11:30AM

Level 3:

- Op Per 6 10/24 0300 – 1700;
- Op Per 7 10/24 1700 – 10/25 0500;
- Op Per 8 10/25 0500 – 1700;
- Op Per 9 10/25 1700 – 10/26 0500;
- Op Per 10 10/26 0500 – 1700 (if warranted);

Proposed Briefing Times:

- CalOES leadership briefings will include SDG&E Emergency Management, Meteorology, & CalOES Leadership. Meeting notices will be sent with a call-in number;
- 0830 and 2030 hours on 10/21 & 10/22 or as conditions warrant;
- None on 10/23;
- 0830 and 2030 hours on 10/24, 10/25, & 10/26 or as conditions warrant;

Confidentiality Notice

This document is for the sole use of the intended recipient(s) and may contain confidential and privileged information. Any unauthorized review, use, disclosure, or distribution is prohibited without the express, written consent of the Cal OES Executive Office.

Please attach additional information, including:

- PDF maps or links to datasources



Public Safety Power Shutoff (PSPS) State Notification Form

Utility Submitting Report: San Diego Gas & Electric (SDG&E)

Date Report Prepared by Utility: 10/21/2019

Time Report Prepared by Utility: 11:30AM

1.c | GIS Data Information*

GIS Data Delivery Method	
ArcGIS Online (AGOL)	URL:
Secure File Download Site	URL: CalOES, County OES, and local Jurisdictions have the secure URL to access the maps
Data Access Information – Notes: **For security purposes this information is provided separately**	



Public Safety Power Shutoff (PSPS) State Notification Form

Utility Submitting Report: San Diego Gas & Electric (SDG&E)

Date Report Prepared by Utility: 10/21/2019 Time Report Prepared by Utility: 11:30AM

Please complete this form per instructions provided and send to the California State Warning Center at warning.center@oes.ca.gov. Upon submission of form, call the CSWC at (916) 845-8911 to confirm receipt. Please call with any questions.

1.a | Notification Type*

Activating PSPS Protocols/ Potential to De-energize <input checked="" type="checkbox"/>	Decision to De-energize <input type="checkbox"/>	De-energization Initiated <input type="checkbox"/>
Initiating Re-energization Patrols <input type="checkbox"/>	All PSPS Lines Re-energized <input type="checkbox"/>	EOC Activated? YES <input checked="" type="checkbox"/> NO <input type="checkbox"/>
Is this an update notification?	YES <input checked="" type="checkbox"/> NO <input type="checkbox"/>	
If Yes, provide update number:	SDGEPSPS10202019 – Update #5	
Update Details:		
<p>There are 2 Santa Ana wind events SDG&E Meteorology continues to monitor. The SDG&E Emergency Operations Center will remain activated through the duration of both weather events. We will continue to collaborate with the National Weather Service and community stakeholders throughout this event for updated information.</p> <p>Sunday (10/20) – Tuesday (10/22) event details:</p> <ul style="list-style-type: none"> • Weak Santa Ana winds Sunday (10/20) through Tuesday (10/22); • Strongest on Monday (10/21), second peak expected during morning hours on Tuesday (10/22); • Fire Potential Index (FPI): Extreme in Mountain Empire (ME) & Ramona (RA) on Monday (10/21) & Tuesday (10/22); • SAWTI for San Diego County indicates No Rating for Monday (10/21) and Tuesday (10/22); <p>Thursday (10/24) – Friday (10/25) event details:</p> <ul style="list-style-type: none"> • Santa Ana winds expected Thursday (10/24) through Friday (10/25); • Strongest on Friday (10/25) and diminishing by Saturday (10/26); • Specific impact areas will be updated at +24-48 hours, when there is higher confidence in the circuit forecast; • Fire Potential Index (FPI): <ul style="list-style-type: none"> ○ Extreme in Mountain Empire (ME) & Ramona (RA) on Thursday (10/24); ○ Extreme in ME, RA, Eastern (EA), & NE (Northeast) on Friday (10/25); • SAWTI currently rated Marginal Thursday (10/24) and Moderate Friday (10/25); • +72-hour notifications initiated; 		
Attachments Included?	YES <input type="checkbox"/> NO <input checked="" type="checkbox"/>	# of Attachments?

1.c | Utility Information*

Utility Contact: Augie Ghio – EM Advisor	Email Address: ESEODSDGE@semprautilities.com
Phone Number: Augie: 619-961-5681	Additional Contact Information: 24/7 Emergency On-Duty Officer – 858-503-5173
Utility Operational Period:	
Level 3:	
<ul style="list-style-type: none"> • Op Per 2 10/21 0500 – 1700; • Op Per 3 10/21 1700 – 10/22 0500; • Op Per 4 10/22 0500 – 1700; 	
Level 4 Monitoring: Op Per 5 10/22 1700 – 10/24 0300;	



Public Safety Power Shutoff (PSPS) State Notification Form

Utility Submitting Report: San Diego Gas & Electric (SDG&E)

Date Report Prepared by Utility: 10/21/2019

Time Report Prepared by Utility: 11:30AM

Level 3:

- Op Per 6 10/24 0300 – 1700;
- Op Per 7 10/24 1700 – 10/25 0500;
- Op Per 8 10/25 0500 – 1700;
- Op Per 9 10/25 1700 – 10/26 0500;
- Op Per 10 10/26 0500 – 1700 (if warranted);

Proposed Briefing Times:

- CalOES leadership briefings will include SDG&E Emergency Management, Meteorology, & CalOES Leadership. Meeting notices will be sent with a call-in number;
- 0830 and 2030 hours on 10/21 & 10/22 or as conditions warrant;
- None on 10/23;
- 0830 and 2030 hours on 10/24, 10/25, & 10/26 or as conditions warrant;

Confidentiality Notice

This document is for the sole use of the intended recipient(s) and may contain confidential and privileged information. Any unauthorized review, use, disclosure, or distribution is prohibited without the express, written consent of the Cal OES Executive Office.



Public Safety Power Shutoff (PSPS) State Notification Form

Utility Submitting Report: San Diego Gas & Electric (SDG&E)

Date Report Prepared by Utility: 10/21/2019 Time Report Prepared by Utility: 11:30AM

4. | Public Alert & Notification Information

4.a | Proposed Public Alert & Notification Language (List by Customer Type)

TBD for Thursday (10/24) through Friday (10/25) weather event.

ES Message Sent on 10/20 at 1800.

This is an important safety message from SDG&E. Forecasted weather conditions could affect the power lines that serve local communities. In response, SDG&E has activated our Emergency Operations Center to monitor adverse weather conditions throughout the duration of the event. These conditions may require us to turn off the power for public safety. The following communities that could be impacted include: Boulder Creek, Boulevard, Cameron, Crestwood, La Posta, Valley Center East and Viejas.

The following contacts are available if you need additional information,

SDGELiaisonOfficerNotifications@semprautilities.com or 858-503-5450 or Emergency Management Duty Officer ESEOCSDGE@semprautilities.com or 858-503-5450.

We will send another notification when conditions change or if we turn off power for safety. For more information, please visit SDGE.com/Ready.

Customer Notification sent on 10/19 at 1115 (+24-48 hours):

Subject Line: SDG&E Public Safety Power Shutoff possible in 24-48 hours.

Body Copy: Alert: This is an important safety message from SDG&E. Forecasted weather conditions could affect the power lines that serve your community. We are currently monitoring the potential for adverse weather conditions to begin within 24 to 48 hours. These conditions may require us to turn off the power for public safety in your community. If you do experience an outage, the power will stay off until we can safely restore it.

Here is what you need to know:

- Please have your emergency plan ready in case we need to turn off power for public safety
- If you have a backup generator, please do a safety check and make sure you have enough fuel to last a few days. Generator safety tips can be found here (<https://www.sdge.com/more-information/safety/emergency-preparedness/electric-generators>)
- We will continue to monitor conditions and will contact you with further updates
- If there is an outage we will work to restore service as soon as it is safe to do so
- In most cases, we would expect to be able to restore power within 24 to 48 hours after weather has passed
- Depending on weather conditions or if any repairs are needed, outages (weather event plus restoration time) could last longer than 48 hours
- For planning purposes, we suggest preparing for multiple-day outages
- If you see a downed power line, assume it is energized and extremely dangerous and report it immediately by calling 911

For more information, visit SDGE.com/Ready.

Additional languages: SDGE.com/m2e

4.b | Method of Public Notification (Check All That Apply)

Automated Notification System: SMS/Text Message	<input checked="" type="checkbox"/>	Automated Notification System: Voice Message/Phone	<input checked="" type="checkbox"/>
Automated Notification System: Email	<input checked="" type="checkbox"/>	Operator Conducted Phone Call/Live Call	<input checked="" type="checkbox"/>
News Media / News Release	<input checked="" type="checkbox"/>	Social Media	<input checked="" type="checkbox"/>
Field Visit	<input type="checkbox"/>		<input type="checkbox"/>

Other – Please Specify:



Public Safety Power Shutoff (PSPS) State Notification Form

Utility Submitting Report: San Diego Gas & Electric (SDG&E)

Date Report Prepared by Utility: 10/21/2019

Time Report Prepared by Utility: 11:30AM

4.c | Entities to Be Notified

Ongoing notifications to CalOES, San Diego County OES, CPUC & Public Safety Partners.

For Official Use Only – FOUO

** = Required Information*

Page 6



Public Safety Power Shutoff (PSPS) State Notification Form

Utility Submitting Report: **San Diego Gas & Electric (SDG&E)**

Date Report Prepared by Utility: **10/21/2019** Time Report Prepared by Utility: **6:00 PM**

Please complete this form per instructions provided and send to the California State Warning Center at warning.center@oes.ca.gov. Upon submission of form, call the CSWC at (916) 845-8911 to confirm receipt. Please call with any questions.

1.a | Notification Type*

Activating PSPS Protocols/ Potential to De-energize <input checked="" type="checkbox"/>	Decision to De-energize <input type="checkbox"/>	De-energization Initiated <input type="checkbox"/>
Initiating Re-energization Patrols <input type="checkbox"/>	All PSPS Lines Re-energized <input type="checkbox"/>	EOC Activated? YES <input checked="" type="checkbox"/> NO <input type="checkbox"/>
Is this an update notification?	YES <input checked="" type="checkbox"/> NO <input type="checkbox"/>	
If Yes, provide update number:	SDGEPSPS10202019 – Update #6	
Update Details:		
<p>There are 2 Santa Ana wind events SDG&E Meteorology continues to monitor. The SDG&E Emergency Operations Center will remain activated through the duration of both weather events. We will continue to collaborate with the National Weather Service and community stakeholders throughout this event for updated information.</p> <p>Sunday (10/20) – Tuesday (10/22) event details:</p> <ul style="list-style-type: none"> Weak Santa Ana winds will continue through Tuesday (10/22). The critical peak occurred Monday (10/21) morning, a secondary peak is expected Tuesday (10/22) morning; Fire Potential Index (FPI): Extreme in Mountain Empire (ME) & Ramona (RA) on Monday (10/21) & Tuesday (10/22); SAWTI for San Diego County indicates No Rating for Monday (10/21) and Tuesday (10/22); <p>Thursday (10/24) – Friday (10/25) event details:</p> <ul style="list-style-type: none"> The National Weather Service has issued a Fire Weather Watch, which is scheduled to be in effect for the San Diego County Valleys and Mountains (Zones 250 & 258) and Inland Orange County (Zone 554) from 3 AM Thursday through 10 PM Friday. Santa Ana winds expected Thursday (10/24) through Friday (10/25); Strongest on Friday (10/25) and diminishing by Saturday (10/26); Specific impact areas will be updated at +24-48 hours, when there is higher confidence in the circuit forecast; Fire Potential Index (FPI): <ul style="list-style-type: none"> Extreme in Mountain Empire (ME) & Ramona (RA) on Thursday (10/24); Extreme in ME, RA, Eastern (EA), & NE (Northeast) on Friday (10/25); SAWTI currently rated Marginal Thursday (10/24) and Moderate Friday (10/25); +72-hour notifications initiated; 		
Attachments Included?	YES <input type="checkbox"/> NO <input checked="" type="checkbox"/>	# of Attachments?

1.b | Utility Information*

Utility Contact: Mona Freels – EM Advisor	Email Address: ESEODSDGE@semprautilities.com
Phone Number: Augie: 619-250-6121	Additional Contact Information: 24/7 Emergency On-Duty Officer – 858-503-5173
Utility Operational Period: Level 3:	
<ul style="list-style-type: none"> Op Per 2 10/21 0500 – 1700; Op Per 3 10/21 1700 – 10/22 0500; 	



Public Safety Power Shutoff (PSPS) State Notification Form

Utility Submitting Report: San Diego Gas & Electric (SDG&E)

Date Report Prepared by Utility: 10/21/2019

Time Report Prepared by Utility: 6:00 PM

- Op Per 4 10/22 0500 – 1700;
- Level 4 Monitoring: Op Per 5 10/22 1700 – 10/24 0300;

Level 3:

- Op Per 6 10/24 0300 – 1700;
- Op Per 7 10/24 1700 – 10/25 0500;
- Op Per 8 10/25 0500 – 1700;
- Op Per 9 10/25 1700 – 10/26 0500;
- Op Per 10 10/26 0500 – 1700 (if warranted);

Proposed Briefing Times:

- CalOES leadership briefings will include SDG&E Emergency Management, Meteorology, & CalOES Leadership. Meeting notices will be sent with a call-in number;
- 0830 and 2030 hours on 10/21 & 10/22 or as conditions warrant;
- None on 10/23;
- 0830 and 2030 hours on 10/24, 10/25, & 10/26 or as conditions warrant;

Confidentiality Notice

This document is for the sole use of the intended recipient(s) and may contain confidential and privileged information. Any unauthorized review, use, disclosure, or distribution is prohibited without the express, written consent of the Cal OES Executive Office.

Please attach additional information, including:

- PDF maps or links to datasources



Public Safety Power Shutoff (PSPS) State Notification Form

Utility Submitting Report: San Diego Gas & Electric (SDG&E)

Date Report Prepared by Utility: 10/21/2019

Time Report Prepared by Utility: 6:00 PM

1.c | GIS Data Information*

GIS Data Delivery Method	
ArcGIS Online (AGOL)	
URL:	
Secure File Download Site	
URL:	CalOES, County OES, and local Jurisdictions have the secure URL to access the maps
Data Access Information – Notes:	
For security purposes this information is provided separately	



Public Safety Power Shutoff (PSPS) State Notification Form

Utility Submitting Report: **San Diego Gas & Electric (SDG&E)**

Date Report Prepared by Utility: **10/21/2019**

Time Report Prepared by Utility: **6:00 PM**

Please complete this form per instructions provided and send to the California State Warning Center at warning.center@oes.ca.gov. Upon submission of form, call the CSWC at (916) 845-8911 to confirm receipt. Please call with any questions.

1.a | Notification Type*

Activating PSPS Protocols/ Potential to De-energize <input checked="" type="checkbox"/>	Decision to De-energize <input type="checkbox"/>	De-energization Initiated <input type="checkbox"/>
Initiating Re-energization Patrols <input type="checkbox"/>	All PSPS Lines Re-energized <input type="checkbox"/>	EOC Activated? YES <input checked="" type="checkbox"/> NO <input type="checkbox"/>
Is this an update notification?	YES <input checked="" type="checkbox"/> NO <input type="checkbox"/>	
If Yes, provide update number:	SDGEPSPS10202019 – Update #6	
Update Details:		
<p>There are 2 Santa Ana wind events SDG&E Meteorology continues to monitor. The SDG&E Emergency Operations Center will remain activated through the duration of both weather events. We will continue to collaborate with the National Weather Service and community stakeholders throughout this event for updated information.</p> <p>Sunday (10/20) – Tuesday (10/22) event details:</p> <ul style="list-style-type: none"> • Weak Santa Ana winds Sunday (10/20) through Tuesday (10/22); • Strongest on Monday (10/21), second peak expected during morning hours on Tuesday (10/22); • Fire Potential Index (FPI): Extreme in Mountain Empire (ME) & Ramona (RA) on Monday (10/21) & Tuesday (10/22); • SAWTI for San Diego County indicates No Rating for Monday (10/21) and Tuesday (10/22); <p>Thursday (10/24) – Friday (10/25) event details:</p> <ul style="list-style-type: none"> • The National Weather Service has issued a Fire Weather Watch, which is scheduled to be in effect for the San Diego County Valleys and Mountains (Zones 250 & 258) and Inland Orange County (Zone 554) from 3 AM Thursday through 10 PM Friday. An upgrade to a Red Flag Warning is likely. • Santa Ana winds expected Thursday (10/24) through Friday (10/25); • Strongest on Friday (10/25) and diminishing by Saturday (10/26); • Specific impact areas will be updated at +24-48 hours, when there is higher confidence in the circuit forecast; • Fire Potential Index (FPI): <ul style="list-style-type: none"> ○ Extreme in Mountain Empire (ME) & Ramona (RA) on Thursday (10/24); ○ Extreme in ME, RA, Eastern (EA), & NE (Northeast) on Friday (10/25); • SAWTI currently rated Marginal Thursday (10/24) and Moderate Friday (10/25); • +72-hour notifications initiated; 		
Attachments Included?	YES <input type="checkbox"/> NO <input checked="" type="checkbox"/>	# of Attachments?

1.c | Utility Information*

Utility Operational Period:
Level 3:
<ul style="list-style-type: none"> • Op Per 2 10/21 0500 – 1700; • Op Per 3 10/21 1700 – 10/22 0500; • Op Per 4 10/22 0500 – 1700;
Level 4 Monitoring: Op Per 5 10/22 1700 – 10/24 0300;



Public Safety Power Shutoff (PSPS) State Notification Form

Utility Submitting Report: San Diego Gas & Electric (SDG&E)

Date Report Prepared by Utility: 10/21/2019

Time Report Prepared by Utility: 6:00 PM

Level 3:

- Op Per 6 10/24 0300 – 1700;
- Op Per 7 10/24 1700 – 10/25 0500;
- Op Per 8 10/25 0500 – 1700;
- Op Per 9 10/25 1700 – 10/26 0500;
- Op Per 10 10/26 0500 – 1700 (if warranted);

Proposed Briefing Times:

- CalOES leadership briefings will include SDG&E Emergency Management, Meteorology, & CalOES Leadership. Meeting notices will be sent with a call-in number;
- 0830 and 2030 hours on 10/21 & 10/22 or as conditions warrant;
- None on 10/23;
- 0830 and 2030 hours on 10/24, 10/25, & 10/26 or as conditions warrant;

Confidentiality Notice

This document is for the sole use of the intended recipient(s) and may contain confidential and privileged information. Any unauthorized review, use, disclosure, or distribution is prohibited without the express, written consent of the Cal OES Executive Office.



Public Safety Power Shutoff (PSPS) State Notification Form

Utility Submitting Report: San Diego Gas & Electric (SDG&E)

Date Report Prepared by Utility: 10/21/2019

Time Report Prepared by Utility: 6:00 PM

4. | Public Alert & Notification Information

4.a | Proposed Public Alert & Notification Language (List by Customer Type)

TBD for Thursday (10/24) through Friday (10/25) weather event.

Customer Notification sent on 10/21 at 1530

This is an important safety message from SDG&E. Weather conditions are forecast to affect the power lines that serve your community. We are currently monitoring adverse weather conditions. These conditions may require us to activate a Public Safety Power Shutoff overnight. The power will stay off until we can safely restore it. Please prepare to activate your personal family emergency plan. For more information including anticipated duration updates, visit SDGE.com/Ready. Additional languages: SDGE.com/m6ae "

ES Message Sent on 10/20 at 1800.

This is an important safety message from SDG&E. Forecasted weather conditions could affect the power lines that serve local communities. In response, SDG&E has activated our Emergency Operations Center to monitor adverse weather conditions throughout the duration of the event. These conditions may require us to turn off the power for public safety. The following communities that could be impacted include: Boulder Creek, Boulevard, Cameron, Crestwood, La Posta, Valley Center East and Viejas.

The following contacts are available if you need additional information,

SDGLiaisonOfficerNotifications@semprautilities.com or 858-503-5450 or Emergency Management Duty Officer

ESEOCSDGE@semprautilities.com or 858-503-5450.

We will send another notification when conditions change or if we turn off power for safety. For more information, please visit SDGE.com/Ready.

Customer Notification sent on 10/19 at 1115 (+24-48 hours):

Subject Line: SDG&E Public Safety Power Shutoff possible in 24-48 hours.

Body Copy: Alert: This is an important safety message from SDG&E. Forecasted weather conditions could affect the power lines that serve your community. We are currently monitoring the potential for adverse weather conditions to begin within 24 to 48 hours. These conditions may require us to turn off the power for public safety in your community. If you do experience an outage, the power will stay off until we can safely restore it.

Here is what you need to know:

- Please have your emergency plan ready in case we need to turn off power for public safety
- If you have a backup generator, please do a safety check and make sure you have enough fuel to last a few days. Generator safety tips can be found here (<https://www.sdge.com/more-information/safety/emergency-preparedness/electric-generators>)
- We will continue to monitor conditions and will contact you with further updates
- If there is an outage we will work to restore service as soon as it is safe to do so
- In most cases, we would expect to be able to restore power within 24 to 48 hours after weather has passed
- Depending on weather conditions or if any repairs are needed, outages (weather event plus restoration time) could last longer than 48 hours
- For planning purposes, we suggest preparing for multiple-day outages
- If you see a downed power line, assume it is energized and extremely dangerous and report it immediately by calling 911

For more information, visit SDGE.com/Ready.
Additional languages: SDGE.com/m2e



Public Safety Power Shutoff (PSPS) State Notification Form

Utility Submitting Report: San Diego Gas & Electric (SDG&E)

Date Report Prepared by Utility: 10/21/2019

Time Report Prepared by Utility: 6:00 PM

4.b | Method of Public Notification (Check All That Apply)

Automated Notification System: SMS/Text Message	<input checked="" type="checkbox"/>	Automated Notification System: Voice Message/Phone	<input checked="" type="checkbox"/>
Automated Notification System: Email	<input checked="" type="checkbox"/>	Operator Conducted Phone Call/Live Call	<input checked="" type="checkbox"/>
News Media / News Release	<input checked="" type="checkbox"/>	Social Media	<input checked="" type="checkbox"/>
Field Visit	<input type="checkbox"/>		<input type="checkbox"/>

Other – Please Specify: All Medical Baseline positive confirmation via phone.

4.c | Entities to Be Notified

Ongoing notifications to CalOES, San Diego County OES, CPUC & Public Safety Partners.



Public Safety Power Shutoff (PSPS) State Notification Form

Utility Submitting Report: **San Diego Gas & Electric (SDG&E)**

Date Report Prepared by Utility: **10/22/2019**

Time Report Prepared by Utility: **6:00 PM**

Please complete this form per instructions provided and send to the California State Warning Center at warning.center@oes.ca.gov. Upon submission of form, call the CSWC at (916) 845-8911 to confirm receipt. Please call with any questions.

1.a | Notification Type*

Activating PSPS Protocols/ Potential to De-energize <input checked="" type="checkbox"/>	Decision to De-energize <input type="checkbox"/>	De-energization Initiated <input type="checkbox"/>
Initiating Re-energization Patrols <input type="checkbox"/>	All PSPS Lines Re-energized <input type="checkbox"/>	EOC Activated? YES <input checked="" type="checkbox"/> NO <input type="checkbox"/>
Is this an update notification? YES <input checked="" type="checkbox"/> NO <input type="checkbox"/>		
If Yes, provide update number: SDGEPSPS10202019 – Update #7		
Update Details: Effective 1100 on Tuesday (10/22), the SDG&E Emergency Operations Center (EOC) de-escalated to a Level 4 Monitoring mode with Emergency Management and Meteorology staff monitoring system and weather conditions through Thursday (10/24) 0300. The SDG&E EOC will remain activated through the duration of the weather event and activate the full Level 3 workforce on Thursday (10/24) 0300.		
Thursday (10/24) – Friday (10/25) event details:		
<ul style="list-style-type: none"> The National Weather Service has issued a Red Flag Warning beginning Thursday (10/24) 0500 through Friday (10/25) 1700 for Inland Orange County (Zone 554), and the San Diego County Mountains (Zone 258) and Valleys (Zone 250). Winds are forecast to be of moderate strength, with gusts across the backcountry primarily between 35-45 mph with isolated stronger gusts likely in the usual wind-prone areas. Warm and very dry event with temperatures west of the mountains reaching back into the upper 80s and 90s, accompanied by widespread single-digit humidity with minimal overnight recovery. Fire Potential Index: Extreme for all inland districts Thursday and Friday, Extreme in Mountain Empire (ME) and Ramona (RA) on Saturday. The SAWTI projected to be Moderate for Thursday and Friday. +24-48 hour notifications are in process; 		
Attachments Included?	YES <input type="checkbox"/> NO <input checked="" type="checkbox"/>	# of Attachments?

1.b | Utility Information*

Utility Contact: Augie Ghio – EM Advisor	Email Address: ESEODSDGE@semprautilities.com
Phone Number: Augie: 619-250-6121	Additional Contact Information: 24/7 Emergency On-Duty Officer – 858-503-5173
Utility Operational Period:	
Level 4 Monitoring: Op Per 5 10/22 1100 – 10/24 0300;	
Level 3:	
<ul style="list-style-type: none"> Op Per 6 10/24 0300 – 1700; Op Per 7 10/24 1700 – 10/25 0500; Op Per 8 10/25 0500 – 1700; Op Per 9 10/25 1700 – 10/26 0500; Op Per 10 10/26 0500 – 1700 (if warranted); 	

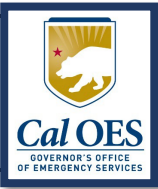

Public Safety Power Shutoff (PSPS) State Notification Form

Utility Submitting Report: San Diego Gas & Electric (SDG&E)

Date Report Prepared by Utility: 10/22/2019

Time Report Prepared by Utility: 6:00 PM

Proposed Briefing Times:

- CalOES leadership briefings will include SDG&E Emergency Management, Meteorology, & CalOES Leadership. Meeting notices will be sent with a call-in number;
- None for the remainder of 10/22, none for 10/23;
- 1030 and 2230 hours on 10/24, 10/25, & 10/26 or as conditions warrant;

Confidentiality Notice

This document is for the sole use of the intended recipient(s) and may contain confidential and privileged information. Any unauthorized review, use, disclosure, or distribution is prohibited without the express, written consent of the Cal OES Executive Office.

Please attach additional information, including:

- PDF maps or links to data sources



Public Safety Power Shutoff (PSPS) State Notification Form

Utility Submitting Report: San Diego Gas & Electric (SDG&E)

Date Report Prepared by Utility: 10/22/2019

Time Report Prepared by Utility: 6:00 PM

1.c | GIS Data Information*

GIS Data Delivery Method	
ArcGIS Online (AGOL)	
URL:	
Secure File Download Site	
URL:	CalOES, County OES, and local Jurisdictions have the secure URL to access the maps
Data Access Information – Notes:	
For security purposes this information is provided separately	



Public Safety Power Shutoff (PSPS) State Notification Form

Utility Submitting Report: San Diego Gas & Electric (SDG&E)

Date Report Prepared by Utility: 10/22/2019

Time Report Prepared by Utility: 6:00 PM

Please complete this form per instructions provided and send to the California State Warning Center at warning.center@oes.ca.gov. Upon submission of form, call the CSWC at (916) 845-8911 to confirm receipt. Please call with any questions.

1.a | Notification Type*

Activating PSPS Protocols/ Potential to De-energize <input checked="" type="checkbox"/>	Decision to De-energize <input type="checkbox"/>	De-energization Initiated <input type="checkbox"/>
Initiating Re-energization Patrols <input type="checkbox"/>	All PSPS Lines Re-energized <input type="checkbox"/>	EOC Activated? YES <input checked="" type="checkbox"/> NO <input type="checkbox"/>
Is this an update notification?	YES <input checked="" type="checkbox"/> NO <input type="checkbox"/>	
If Yes, provide update number:	SDGEPSPS10202019 – Update #7	
Update Details:		
<p>Effective 1100 on Tuesday (10/22), the SDG&E Emergency Operations Center (EOC) de-escalated to a Level 4 Monitoring mode with Emergency Management and Meteorology staff monitoring system and weather conditions through Thursday (10/24) 0300. The SDG&E EOC will remain activated through the duration of the weather event and activate the full Level 3 workforce on Thursday (10/24) 0300.</p> <p>Thursday (10/24) – Friday (10/25) event details:</p> <ul style="list-style-type: none"> • The National Weather Service has issued a Red Flag Warning beginning Thursday (10/24) 0500 through Friday (10/25) 1700 for Inland Orange County (Zone 554), and the San Diego County Mountains (Zone 258) and Valleys (Zone 250). • Winds are forecast to be of moderate strength, with gusts across the backcountry primarily between 35-45 mph with isolated stronger gusts likely in the usual wind-prone areas. • Warm and very dry event with temperatures west of the mountains reaching back into the upper 80s and 90s, accompanied by widespread single-digit humidity with minimal overnight recovery. • Fire Potential Index: Extreme for all inland districts Thursday and Friday, Extreme in Mountain Empire (ME) and Ramona (RA) on Saturday. • The SAWTI projected to be Moderate for Thursday and Friday. • +24-48 hour notifications are in process; 		
Attachments Included?	YES <input type="checkbox"/> NO <input checked="" type="checkbox"/>	# of Attachments?

1.c | Utility Information*

Utility Operational Period:
Level 4 Monitoring: Op Per 5 10/22 1100 – 10/24 0300;
Level 3:
<ul style="list-style-type: none"> • Op Per 6 10/24 0300 – 1700; • Op Per 7 10/24 1700 – 10/25 0500; • Op Per 8 10/25 0500 – 1700; • Op Per 9 10/25 1700 – 10/26 0500; • Op Per 10 10/26 0500 – 1700 (if warranted);
Proposed Briefing Times:
<ul style="list-style-type: none"> • CalOES leadership briefings will include SDG&E Emergency Management, Meteorology, & CalOES Leadership. Meeting notices will be sent with a call-in number;



Public Safety Power Shutoff (PSPS) State Notification Form

Utility Submitting Report: San Diego Gas & Electric (SDG&E)

Date Report Prepared by Utility: 10/22/2019

Time Report Prepared by Utility: 6:00 PM

- None for the remainder of 10/22, none for 10/23;
- 1030 and 2230 hours on 10/24, 10/25, & 10/26 or as conditions warrant;

Confidentiality Notice

This document is for the sole use of the intended recipient(s) and may contain confidential and privileged information. Any unauthorized review, use, disclosure, or distribution is prohibited without the express, written consent of the Cal OES Executive Office.



Public Safety Power Shutoff (PSPS) State Notification Form

Utility Submitting Report: San Diego Gas & Electric (SDG&E)

Date Report Prepared by Utility: 10/22/2019

Time Report Prepared by Utility: 6:00 PM

4. | Public Alert & Notification Information

4.a | Proposed Public Alert & Notification Language (List by Customer Type)

ES Message to be sent on 10/22 at approx. 1830:

Subject line: SDG&E Public Safety Power Shutoff possible in 24-48 hours.

This is an important safety message from SDG&E. Forecasted weather conditions could affect the power lines that serve local communities. In response, SDG&E has activated its Emergency Operations Center to monitor adverse weather conditions throughout the duration of the event. These conditions may require us to turn off the power for public safety.

The following communities that could be impacted include: Alpine, Barona, Barrett Lake, Boulevard, Campo, Cuyamaca, Descanso, East Poway, East Valley Center, Julian, Mesa Grande, Mount Laguna, Palomar Mountain, Pine Valley, Potrero, Ramona, Santa Ysabel, Viejas, Warner Springs and portions of Rancho Bernardo.

The estimated start time of event is Thursday morning. We anticipate that under these conditions, the event could last until Friday evening with full restoration estimated on Saturday.

We estimate 1400 Medical Baseline (MBL) customers reside in the impacted areas. We will provide geographic information systems (GIS) data to you via secure transfer, via a separate email; if you are having problems accessing this information, please see our updated outage information at <https://www.sdge.com/residential/customer-service/outage-center/outage-map>.

We will send another notification when conditions change or if we turn off power for safety. For more information, please visit SDGE.com/Ready.

The following contacts are available if you need additional information, SDGELiaisonOfficerNotifications@semprautilities.com or 858-503-5450 or Emergency Management Duty Officer ESEOCSDGE@semprautilities.com or 858-503-5173.

Customer Notification to be sent on 10/22 at approx. 1830 (+24-48 hours):

Subject Line: SDG&E Public Safety Power Shutoff possible in 24-48 hours.

Body Copy: Alert: This is an important safety message from SDG&E. Forecasted weather conditions could affect the power lines that serve your community. We are currently monitoring the potential for adverse weather conditions to begin within 24 to 48 hours. These conditions may require us to turn off the power for public safety in your community. If you do experience an outage, the power will stay off until we can safely restore it.

Here is what you need to know:

- Please have your emergency plan ready in case we need to turn off power for public safety
- If you have a backup generator, please do a safety check and make sure you have enough fuel to last a few days. Generator safety tips can be found here (<https://www.sdge.com/more-information/safety/emergency-preparedness/electric-generators>)
- We will continue to monitor conditions and will contact you with further updates
- If there is an outage we will work to restore service as soon as it is safe to do so
- In most cases, we would expect to be able to restore power within 24 to 48 hours after weather has passed
- Depending on weather conditions or if any repairs are needed, outages (weather event plus restoration time) could last longer than 48 hours



Public Safety Power Shutoff (PSPS) State Notification Form

Utility Submitting Report: San Diego Gas & Electric (SDG&E)

Date Report Prepared by Utility: 10/22/2019

Time Report Prepared by Utility: 6:00 PM

- For planning purposes, we suggest preparing for multiple-day outages
- If you see a downed power line, assume it is energized and extremely dangerous and report it immediately by calling 911

For more information, visit SDGE.com/Ready.

Additional languages: SDGE.com/m2e

4.b | Method of Public Notification (Check All That Apply)

Automated Notification System: SMS/Text Message	<input checked="" type="checkbox"/>	Automated Notification System: Voice Message/Phone	<input checked="" type="checkbox"/>
Automated Notification System: Email	<input checked="" type="checkbox"/>	Operator Conducted Phone Call/Live Call	<input checked="" type="checkbox"/>
News Media / News Release	<input checked="" type="checkbox"/>	Social Media	<input checked="" type="checkbox"/>
Field Visit	<input type="checkbox"/>		<input type="checkbox"/>

Other – Please Specify:

4.c | Entities to Be Notified

Ongoing notifications to CalOES, San Diego County OES, CPUC & Public Safety Partners.



Public Safety Power Shutoff (PSPS) State Notification Form

Utility Submitting Report: San Diego Gas & Electric (SDG&E)

Date Report Prepared by Utility: 10/23/2019

Time Report Prepared by Utility: 7:00 PM

Please complete this form per instructions provided and send to the California State Warning Center at warning.center@oes.ca.gov. Upon submission of form, call the CSWC at (916) 845-8911 to confirm receipt. Please call with any questions.

1.a | Notification Type*

Activating PSPS Protocols/ Potential to De-energize <input checked="" type="checkbox"/>	Decision to De-energize <input type="checkbox"/>	De-energization Initiated <input type="checkbox"/>
Initiating Re-energization Patrols <input type="checkbox"/>	All PSPS Lines Re-energized <input type="checkbox"/>	EOC Activated? YES <input checked="" type="checkbox"/> NO <input type="checkbox"/>
Is this an update notification?	YES <input checked="" type="checkbox"/> NO <input type="checkbox"/>	
If Yes, provide update number:	SDGEPSPS10202019 – Update #8	
Update Details:		
<p>An additional list of communities has been added to the list of potential at-risk communities. We are making customer notifications tonight. **The additional list is an estimated scope for Friday which is why it is so large, it will become more granular as we get closer to the date**</p> <p>Effective 1100 on Tuesday (10/22), the SDG&E Emergency Operations Center (EOC) de-escalated to a Level 4 Monitoring mode with Emergency Management and Meteorology staff monitoring system and weather conditions through Thursday (10/24) 0300. The SDG&E EOC will remain activated through the duration of the weather event and activate the full Level 3 workforce on Thursday (10/24) 0300.</p> <p>Thursday (10/24) – Friday (10/25) event details:</p> <ul style="list-style-type: none"> • The National Weather Service has issued a Red Flag Warning beginning Thursday (10/24) 0500 through Friday (10/25) 1700 for Inland Orange County (Zone 554), and the San Diego County Mountains (Zone 258) and Valleys (Zone 250). • Winds are forecast to be of moderate strength, with gusts across the backcountry primarily between 35-45 mph with isolated stronger gusts likely in the usual wind-prone areas. • Warm and very dry event with temperatures west of the mountains reaching back into the upper 80s and 90s, accompanied by widespread single-digit humidity with minimal overnight recovery. • Fire Potential Index: Extreme for all inland districts Thursday and Friday, Extreme in Mountain Empire (ME) and Ramona (RA) on Saturday. • The SAWTI projected to be Moderate for Thursday and Friday. • +24-48 hour notifications are in process; 		
Attachments Included?	YES <input type="checkbox"/> NO <input checked="" type="checkbox"/>	# of Attachments?

1.b | Utility Information*

Utility Contact: Mona Freels – EM Advisor	Email Address: ESEODSDGE@semprautilities.com
Phone Number: Augie: 619-250-6121	Additional Contact Information: 24/7 Emergency On-Duty Officer – 858-503-5173
Utility Operational Period:	
Level 4 Monitoring: Op Per 5 10/22 1100 – 10/24 0300;	
Level 3:	
<ul style="list-style-type: none"> • Op Per 6 10/24 0300 – 1700; 	



Public Safety Power Shutoff (PSPS) State Notification Form

Utility Submitting Report: San Diego Gas & Electric (SDG&E)

Date Report Prepared by Utility: 10/23/2019

Time Report Prepared by Utility: 7:00 PM

- Op Per 7 10/24 1700 – 10/25 0500;
- Op Per 8 10/25 0500 – 1700;
- Op Per 9 10/25 1700 – 10/26 0500;
- Op Per 10 10/26 0500 – 1700 (if warranted);

Proposed Briefing Times:

- CalOES leadership briefings will include SDG&E Emergency Management, Meteorology, & CalOES Leadership. Meeting notices will be sent with a call-in number;
- None for the remainder of 10/22, none for 10/23;
- 1030 and 2230 hours on 10/24, 10/25, & 10/26 or as conditions warrant;

Confidentiality Notice

This document is for the sole use of the intended recipient(s) and may contain confidential and privileged information. Any unauthorized review, use, disclosure, or distribution is prohibited without the express, written consent of the Cal OES Executive Office.

Please attach additional information, including:

- PDF maps or links to datasources



Public Safety Power Shutoff (PSPS) State Notification Form

Utility Submitting Report: San Diego Gas & Electric (SDG&E)

Date Report Prepared by Utility: 10/23/2019

Time Report Prepared by Utility: 7:00 PM

1.c | GIS Data Information*

GIS Data Delivery Method	
ArcGIS Online (AGOL)	
URL:	
Secure File Download Site	
URL:	CalOES, County OES, and local Jurisdictions have the secure URL to access the maps
Data Access Information – Notes:	
For security purposes this information is provided separately	



Public Safety Power Shutoff (PSPS) State Notification Form			
Utility Submitting Report:	San Diego Gas & Electric (SDG&E)		
Date Report Prepared by Utility:	10/23/2019	Time Report Prepared by Utility:	7:00 PM

Please complete this form per instructions provided and send to the California State Warning Center at warning.center@oes.ca.gov. Upon submission of form, call the CSWC at (916) 845-8911 to confirm receipt. Please call with any questions.

1.a | Notification Type*

Activating PSPS Protocols/ Potential to De-energize <input checked="" type="checkbox"/>	Decision to De-energize <input type="checkbox"/>	De-energization Initiated <input type="checkbox"/>
Initiating Re-energization Patrols <input type="checkbox"/>	All PSPS Lines Re-energized <input type="checkbox"/>	EOC Activated? YES <input checked="" type="checkbox"/> NO <input type="checkbox"/>
Is this an update notification?	YES <input checked="" type="checkbox"/> NO <input type="checkbox"/>	
If Yes, provide update number:	SDGEPSPS10202019 – Update #8	
Update Details:		
<p>An additional list of communities has been added to the list of potential at-risk communities. We are making customer notifications tonight. **The additional list is an estimated scope for Friday which is why it is so large, it will become more granular as we get closer to the date**</p> <p>Effective 1100 on Tuesday (10/22), the SDG&E Emergency Operations Center (EOC) de-escalated to a Level 4 Monitoring mode with Emergency Management and Meteorology staff monitoring system and weather conditions through Thursday (10/24) 0300. The SDG&E EOC will remain activated through the duration of the weather event and activate the full Level 3 workforce on Thursday (10/24) 0300.</p> <p>Thursday (10/24) – Friday (10/25) event details:</p> <ul style="list-style-type: none"> • The National Weather Service has issued a Red Flag Warning beginning Thursday (10/24) 0500 through Friday (10/25) 1700 for Inland Orange County (Zone 554), and the San Diego County Mountains (Zone 258) and Valleys (Zone 250). • Winds are forecast to be of moderate strength, with gusts across the backcountry primarily between 35-45 mph with isolated stronger gusts likely in the usual wind-prone areas. • Warm and very dry event with temperatures west of the mountains reaching back into the upper 80s and 90s, accompanied by widespread single-digit humidity with minimal overnight recovery. • Fire Potential Index: Extreme for all inland districts Thursday and Friday, Extreme in Mountain Empire (ME) and Ramona (RA) on Saturday. • The SAWTI projected to be Moderate for Thursday and Friday. • +24-48 hour notifications are in process; 		
Attachments Included?	YES <input type="checkbox"/> NO <input checked="" type="checkbox"/>	# of Attachments?

1.c | Utility Information*

Utility Operational Period:
Level 4 Monitoring: Op Per 5 10/22 1100 – 10/24 0300;
Level 3:
<ul style="list-style-type: none"> • Op Per 6 10/24 0300 – 1700; • Op Per 7 10/24 1700 – 10/25 0500; • Op Per 8 10/25 0500 – 1700; • Op Per 9 10/25 1700 – 10/26 0500;



Public Safety Power Shutoff (PSPS) State Notification Form

Utility Submitting Report: San Diego Gas & Electric (SDG&E)

Date Report Prepared by Utility: 10/23/2019

Time Report Prepared by Utility: 7:00 PM

- Op Per 10 10/26 0500 – 1700 (if warranted);

Proposed Briefing Times:

- CalOES leadership briefings will include SDG&E Emergency Management, Meteorology, & CalOES Leadership. Meeting notices will be sent with a call-in number;
- None for the remainder of 10/22, none for 10/23;
- 1030 and 2230 hours on 10/24, 10/25, & 10/26 or as conditions warrant;

Confidentiality Notice

This document is for the sole use of the intended recipient(s) and may contain confidential and privileged information. Any unauthorized review, use, disclosure, or distribution is prohibited without the express, written consent of the Cal OES Executive Office.



Public Safety Power Shutoff (PSPS) State Notification Form

Utility Submitting Report: San Diego Gas & Electric (SDG&E)

Date Report Prepared by Utility: 10/23/2019

Time Report Prepared by Utility: 7:00 PM

4. | Public Alert & Notification Information

4.a | Proposed Public Alert & Notification Language (List by Customer Type)

ES Message to be sent on 10/22 at approx. 1830:

Subject line: SDG&E Public Safety Power Shutoff possible in 24-48 hours.

This is an important safety message from SDG&E. Forecasted weather conditions could affect the power lines that serve local communities. In response, SDG&E has activated its Emergency Operations Center to monitor adverse weather conditions throughout the duration of the event. These conditions may require us to turn off the power for public safety.

The following communities that could be impacted include: Alpine, Barona, Barrett Lake, Boulevard, Campo, Cuyamaca, Descanso, East Poway, East Valley Center, Julian, Mesa Grande, Mount Laguna, Palomar Mountain, Pine Valley, Potrero, Ramona, Santa Ysabel, Viejas, Warner Springs and portions of Rancho Bernardo.

The estimated start time of event is Thursday morning. We anticipate that under these conditions, the event could last until Friday evening with full restoration estimated on Saturday.

We estimate 1400 Medical Baseline (MBL) customers reside in the impacted areas. We will provide geographic information systems (GIS) data to you via secure transfer, via a separate email; if you are having problems accessing this information, please see our updated outage information at <https://www.sdge.com/residential/customer-service/outage-center/outage-map>.

We will send another notification when conditions change or if we turn off power for safety. For more information, please visit SDGE.com/Ready.

The following contacts are available if you need additional information, SDGELiaisonOfficerNotifications@semprautilities.com or 858-503-5450 or Emergency Management Duty Officer ESEOCSDGE@semprautilities.com or 858-503-5173.

Customer Notification to be sent on 10/22 at approx. 1830 (+24-48 hours):

Subject Line: SDG&E Public Safety Power Shutoff possible in 24-48 hours.

Body Copy: Alert: This is an important safety message from SDG&E. Forecasted weather conditions could affect the power lines that serve your community. We are currently monitoring the potential for adverse weather conditions to begin within 24 to 48 hours. These conditions may require us to turn off the power for public safety in your community. If you do experience an outage, the power will stay off until we can safely restore it.

Here is what you need to know:

- Please have your emergency plan ready in case we need to turn off power for public safety
- If you have a backup generator, please do a safety check and make sure you have enough fuel to last a few days. Generator safety tips can be found here (<https://www.sdge.com/more-information/safety/emergency-preparedness/electric-generators>)
- We will continue to monitor conditions and will contact you with further updates
- If there is an outage we will work to restore service as soon as it is safe to do so
- In most cases, we would expect to be able to restore power within 24 to 48 hours after weather has passed
- Depending on weather conditions or if any repairs are needed, outages (weather event plus restoration time) could last longer than 48 hours



Public Safety Power Shutoff (PSPS) State Notification Form

Utility Submitting Report: San Diego Gas & Electric (SDG&E)

Date Report Prepared by Utility: 10/23/2019

Time Report Prepared by Utility: 7:00 PM

- For planning purposes, we suggest preparing for multiple-day outages
- If you see a downed power line, assume it is energized and extremely dangerous and report it immediately by calling 911

For more information, visit SDGE.com/Ready.

Additional languages: SDGE.com/m2e

4.b | Method of Public Notification (Check All That Apply)

Automated Notification System: SMS/Text Message	<input checked="" type="checkbox"/>	Automated Notification System: Voice Message/Phone	<input checked="" type="checkbox"/>
Automated Notification System: Email	<input checked="" type="checkbox"/>	Operator Conducted Phone Call/Live Call	<input checked="" type="checkbox"/>
News Media / News Release	<input checked="" type="checkbox"/>	Social Media	<input checked="" type="checkbox"/>
Field Visit	<input type="checkbox"/>		<input type="checkbox"/>

Other – Please Specify:

4.c | Entities to Be Notified

Ongoing notifications to CalOES, San Diego County OES, CPUC & Public Safety Partners.



Public Safety Power Shutoff (PSPS) State Notification Form

Utility Submitting Report: **San Diego Gas & Electric (SDG&E)**

Date Report Prepared by Utility: **10/24/2019**

Time Report Prepared by Utility: **0600 AM**

Please complete this form per instructions provided and send to the California State Warning Center at warning.center@oes.ca.gov. Upon submission of form, call the CSWC at (916) 845-8911 to confirm receipt. Please call with any questions.

1.a | Notification Type*

Activating PSPS Protocols/ Potential to De-energize <input type="checkbox"/>	Decision to De-energize <input type="checkbox"/>	De-energization Initiated <input checked="" type="checkbox"/>
Initiating Re-energization Patrols <input type="checkbox"/>	All PSPS Lines Re-energized <input type="checkbox"/>	EOC Activated? YES <input checked="" type="checkbox"/> NO <input type="checkbox"/>
Is this an update notification? YES <input checked="" type="checkbox"/> NO <input type="checkbox"/>		
If Yes, provide update number: SDGEPSPS10202019 – Update #9		
Update Details:		
Effective 0600 on Thursday (10/24), at 0409 hrs we de-energized approximately 21 customers. We are entering the peak wind time this morning and will continue to monitor the weather.		
Thursday (10/24) – Friday (10/25) event details:		
<ul style="list-style-type: none"> <input type="checkbox"/> The National Weather Service has issued a Red Flag Warning beginning Thursday (10/24) 0500 through Friday (10/25) 1700 for Inland Orange County (Zone 554), and the San Diego County Mountains (Zone 258) and Valleys (Zone 250). <input type="checkbox"/> Winds are forecast to be of moderate strength, with gusts across the backcountry primarily between 35-45 mph with isolated stronger gusts likely in the usual wind-prone areas. <input type="checkbox"/> Warm and very dry event with temperatures west of the mountains reaching back into the upper 80s and 90s, accompanied by widespread single-digit humidity with minimal overnight recovery. <input type="checkbox"/> Fire Potential Index: Extreme for all inland districts Thursday and Friday, Extreme in Mountain Empire (ME) and Ramona (RA) on Saturday. <input type="checkbox"/> The SAWTI projected to be Moderate for Thursday and Friday. <input type="checkbox"/> +24-48 hour notifications are in process; 		
Attachments Included?	YES <input type="checkbox"/> NO <input checked="" type="checkbox"/>	# of Attachments?

1.b | Utility Information*

Utility Contact: Augie Ghio – EM Advisor	Email Address: ESEODSDGE@semprautilities.com
Phone Number: Augie: 619-961-5681	Additional Contact Information: 24/7 Emergency On-Duty Officer – 858-503-5173
Utility Operational Period:	
Level 3: Op Per 6 10/24 0300 – 1700	
<ul style="list-style-type: none"> <input type="checkbox"/> Op Per 7 10/24 1700 – 10/25 0500; <input type="checkbox"/> Op Per 8 10/25 0500 – 1700; <input type="checkbox"/> Op Per 9 10/25 1700 – 10/26 0500; <input type="checkbox"/> Op Per 10 10/26 0500 – 1700 (if warranted); 	



Public Safety Power Shutoff (PSPS) State Notification Form

Utility Submitting Report: San Diego Gas & Electric (SDG&E)

Date Report Prepared by Utility: 10/24/2019 Time Report Prepared by Utility: 0600 AM

Proposed Briefing Times:

- CalOES leadership briefings will include SDG&E Emergency Management, Meteorology, & CalOES Leadership. Meeting notices will be sent with a call-in number for a 0830 conference call.

Confidentiality Notice

This document is for the sole use of the intended recipient(s) and may contain confidential and privileged information. Any unauthorized review, use, disclosure, or distribution is prohibited without the express, written consent of the Cal OES Executive Office.

Please attach additional information, including:

- PDF maps or links to datasources



Public Safety Power Shutoff (PSPS) State Notification Form

Utility Submitting Report: San Diego Gas & Electric (SDG&E)

Date Report Prepared by Utility: 10/24/2019

Time Report Prepared by Utility: 0600 AM

.1.c | GIS Data Information*

GIS Data Delivery Method

ArcGIS Online (AGOL)

URL:

Secure File Download Site

URL:

CalOES, County OES, and local Jurisdictions have the secure URL to access the maps

Data Access Information – Notes:

****For security purposes this information is provided separately****



Public Safety Power Shutoff (PSPS) State Notification Form

Utility Submitting Report: **San Diego Gas & Electric (SDG&E)**

Date Report Prepared by Utility: **10/24/2019**

Time Report Prepared by Utility: **0600 AM**

Please complete this form per instructions provided and send to the California State Warning Center at warning.center@oes.ca.gov. Upon submission of form, call the CSWC at (916) 845-8911 to confirm receipt. Please call with any questions.

1.a | Notification Type*

Activating PSPS Protocols/ Potential to De-energize <input type="checkbox"/>	Decision to De-energize <input type="checkbox"/>	De-energization Initiated <input checked="" type="checkbox"/>
Initiating Re-energization Patrols <input type="checkbox"/>	All PSPS Lines Re-energized <input type="checkbox"/>	EOC Activated? YES <input checked="" type="checkbox"/> NO <input type="checkbox"/>
Is this an update notification? YES <input checked="" type="checkbox"/> NO <input type="checkbox"/>		
If Yes, provide update number: SDGEPSPS10202019 – Update #9		
Update Details:		
<p>Effective 0600 on Thursday (10/24), at 0409 hrs we de-energized approximately 21 customers. We are entering the peak wind time this morning and will continue to monitor the weather.</p> <p>Thursday (10/24) – Friday (10/25) event details:</p> <ul style="list-style-type: none"> <input type="checkbox"/> The National Weather Service has issued a Red Flag Warning beginning Thursday (10/24) 0500 through Friday (10/25) 1700 for Inland Orange County (Zone 554), and the San Diego County Mountains (Zone 258) and Valleys (Zone 250). <input type="checkbox"/> Winds are forecast to be of moderate strength, with gusts across the backcountry primarily between 35-45 mph with isolated stronger gusts likely in the usual wind-prone areas. <input type="checkbox"/> Warm and very dry event with temperatures west of the mountains reaching back into the upper 80s and 90s, accompanied by widespread single-digit humidity with minimal overnight recovery. <input type="checkbox"/> Fire Potential Index: Extreme for all inland districts Thursday and Friday, Extreme in Mountain Empire (ME) and Ramona (RA) on Saturday. <input type="checkbox"/> The SAWTI projected to be Moderate for Thursday and Friday. <input type="checkbox"/> +24-48 hour notifications are in process; 		
Attachments Included?	YES <input type="checkbox"/> NO <input checked="" type="checkbox"/>	# of Attachments?

1.c | Utility Information*

Utility Operational Period:

Level 3: Op Per 6 10/24 0300 – 1700

- Op Per 7 10/24 1700 – 10/25 0500;
- Op Per 8 10/25 0500 – 1700;
- Op Per 9 10/25 1700 – 10/26 0500;
- Op Per 10 10/26 0500 – 1700 (if warranted);

Proposed Briefing Times:

- CalOES leadership briefings will include SDG&E Emergency Management, Meteorology, & CalOES Leadership. Meeting notices will be sent with a call-in number for a 0830 conference call.



Public Safety Power Shutoff (PSPS) State Notification Form

Utility Submitting Report: San Diego Gas & Electric (SDG&E)

Date Report Prepared by Utility: 10/24/2019 Time Report Prepared by Utility: 0600 AM

Confidentiality Notice

This document is for the sole use of the intended recipient(s) and may contain confidential and privileged information. Any unauthorized review, use, disclosure, or distribution is prohibited without the express, written consent of the Cal OES Executive Office.



Public Safety Power Shutoff (PSPS) State Notification Form

Utility Submitting Report: San Diego Gas & Electric (SDG&E)

Date Report Prepared by Utility: 10/24/2019

Time Report Prepared by Utility: 0600 AM

4. | Public Alert & Notification Information

4.a | Proposed Public Alert & Notification Language (List by Customer Type)

Message sent to Public Safety Partners on 10/23 at 2158:

This is an important safety message from SDG&E. Forecasted weather conditions could affect the power lines that serve local communities. In response, SDG&E has activated its Emergency Operations Center to monitor adverse weather conditions throughout the duration of the event. These conditions may require us to turn off the power for public safety.

The following communities that could be impacted include: Poway, Rancho Bernardo, Rancho Santa Fe and San Marcos.

The estimated start time of event is Friday morning. We anticipate that under these conditions, the event could last until Friday evening with full restoration estimated Saturday.

We estimate 657 Medical Baseline (MBL) customers reside in the impacted areas. If you have obtained geographic information systems (GIS) data access from SDG&E, you will be able to receive GIS data via [secure data transfer](#). If you have not set up access or have problems accessing this link, please see our [updated outage information](#).

We will send another notification when conditions change or if we turn off power for safety. For more information, please visit www.SDGE.com/Ready.

The following contacts are available if you need additional information Emergency Management Duty Officer ESEOCSDGE@semprautilities.com or 858-503-5173 SDGELiaisonOfficerNotifications@semprautilities.com or 858-503-5450.

Message sent on 10/23 at approx. 2030:

This is SDG&E calling with an important message. Press any key to continue.

Alert: Forecasted weather conditions could affect the power lines that serve your community. We are currently monitoring the potential for adverse weather conditions to begin within 24 to 48 hours. These conditions may require us to turn off the power for public safety in your community. If you do experience an outage, the power will stay off until we can safely restore it. Please be prepared to activate your personal family emergency plan. For more information, visit SDGE.com/Ready

Additional languages prompts:

- Press 1 for Spanish,
- 2 for Mandarin,
- 3 for Tagalog,
- 4 for Vietnamese,
- 5 for Russian,
- 6 for Korean,
- 7 for Cantonese

ES Message to be sent on 10/22 at approx. 1830:

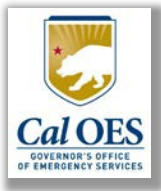

Subject line: SDG&E Public Safety Power Shutoff possible in 24-48 hours.

This is an important safety message from SDG&E. Forecasted weather conditions could affect the power lines that serve local communities. In response, SDG&E has activated its Emergency Operations Center to monitor adverse weather conditions throughout the duration of the event. These conditions may require us to turn off the power for public safety.

The following communities that could be impacted include: Alpine, Barona, Barrett Lake, Boulevard, Campo, Cuyamaca, Descanso, East Poway, East Valley Center, Julian, Mesa Grande, Mount Laguna, Palomar Mountain, Pine Valley, Potrero, Ramona, Santa Ysabel, Viejas, Warner Springs and portions of Rancho Bernardo.

The estimated start time of event is Thursday morning. We anticipate that under these conditions, the event could last until Friday evening with full restoration estimated on Saturday.

We estimate 1400 Medical Baseline (MBL) customers reside in the impacted areas. We will provide geographic information systems (GIS) data to you via secure transfer, via a separate email; if you are having problems accessing this information, please see our updated outage information at <https://www.sdge.com/residential/customer-service/outage-center/outage-map>.

We will send another notification when conditions change or if we turn off power for safety. For more information, please visit SDGE.com/Ready.

The following contacts are available if you need additional information, SDGELiaisonOfficerNotifications@semprautilities.com or 858-503-5450 or Emergency Management Duty Officer ESEOCSDGE@semprautilities.com or 858-503-5173.

Customer Notification to be sent on 10/22 at approx. 1830 (+24-48 hours):

Subject Line: SDG&E Public Safety Power Shutoff possible in 24-48 hours.

Body Copy: Alert: This is an important safety message from SDG&E. Forecasted weather conditions could affect the power lines that serve your community. We are currently monitoring the potential for adverse weather conditions to begin within 24 to 48 hours. These conditions may require us to turn off the power for public safety in your community. If you do experience an outage, the power will stay off until we can safely restore it.

Here is what you need to know:

- Please have your emergency plan ready in case we need to turn off power for public safety
- If you have a backup generator, please do a safety check and make sure you have enough fuel to last a few days. Generator safety tips can be found here (<https://www.sdge.com/more-information/safety/emergency-preparedness/electric-generators>)
- We will continue to monitor conditions and will contact you with further updates
- If there is an outage we will work to restore service as soon as it is safe to do so
- In most cases, we would expect to be able to restore power within 24 to 48 hours after weather has passed
- Depending on weather conditions or if any repairs are needed, outages (weather event plus restoration time) could last longer than 48 hours



Public Safety Power Shutoff (PSPS) State Notification Form

Utility Submitting Report: San Diego Gas & Electric (SDG&E)

Date Report Prepared by Utility: 10/24/2019

Time Report Prepared by Utility: 0600 AM

- For planning purposes, we suggest preparing for multiple-day outages
- If you see a downed power line, assume it is energized and extremely dangerous and report it immediately by calling 911

For more information, visit SDGE.com/Ready.

Additional languages: SDGE.com/m2e

4.b | Method of Public Notification (Check All That Apply)

Automated Notification System: SMS/Text Message	<input checked="" type="checkbox"/>	Automated Notification System: Voice Message/Phone	<input checked="" type="checkbox"/>
Automated Notification System: Email	<input checked="" type="checkbox"/>	Operator Conducted Phone Call/Live Call	<input checked="" type="checkbox"/>
News Media / News Release	<input checked="" type="checkbox"/>	Social Media	<input checked="" type="checkbox"/>
Field Visit	<input checked="" type="checkbox"/>		

Other – Please Specify: Field visit: made positive contact with one customer.

4.c | Entities to Be Notified

Ongoing notifications to CalOES, San Diego County OES, CPUC & Public Safety Partners.



Public Safety Power Shutoff (PSPS) State Notification Form

Utility Submitting Report: **San Diego Gas & Electric (SDG&E)**

Date Report Prepared by Utility: **10/24/2019** Time Report Prepared by Utility: **12:23 p.m.**

Please complete this form per instructions provided and send to the California State Warning Center at warning.center@oes.ca.gov. Upon submission of form, call the CSWC at (916) 845-8911 to confirm receipt. Please call with any questions.

1.a | Notification Type*

Activating PSPS Protocols/ Potential to De-energize <input type="checkbox"/>	Decision to De-energize <input type="checkbox"/>	De-energization Initiated <input checked="" type="checkbox"/>
Initiating Re-energization Patrols <input type="checkbox"/>	All PSPS Lines Re-energized <input type="checkbox"/>	EOC Activated? YES <input checked="" type="checkbox"/> NO <input type="checkbox"/>
Is this an update notification?	YES <input checked="" type="checkbox"/> NO <input type="checkbox"/>	
If Yes, provide update number:	SDGEPSPS10202019 – Update #10	
Update Details:		
<p>3 Community resource centers have been opened:</p> <p>Descanso Community Resource Center: Descanso Branch Library, 9545 River Dr, Descanso, CA 91916</p> <p>Julian Community Resource Center: Whispering Winds Catholic Camp, 17606 Harrison Park Road, Julian, CA 92036</p> <p>Pine Valley Community Resource Center: Pine Valley Improvement Club, 28890 Old Highway 80, Pine Valley, CA 91962</p>		
Thursday (10/24) – Friday (10/25) event details:		
<ul style="list-style-type: none"> The National Weather Service has issued a Red Flag Warning beginning Thursday (10/24) 0500 through Friday (10/25) 1700 for Inland Orange County (Zone 554), and the San Diego County Mountains (Zone 258) and Valleys (Zone 250). Winds are forecast to be of moderate strength, with gusts across the backcountry primarily between 35-45 mph with isolated stronger gusts likely in the usual wind-prone areas. Warm and very dry event with temperatures west of the mountains reaching back into the upper 80s and 90s, accompanied by widespread single-digit humidity with minimal overnight recovery. Fire Potential Index: Extreme for all inland districts Thursday and Friday, Extreme in Mountain Empire (ME) and Ramona (RA) on Saturday. The SAWTI projected to be Moderate for Thursday and Friday. 		
Attachments Included?	YES <input type="checkbox"/> NO <input checked="" type="checkbox"/>	# of Attachments?

a. | Utility Information*

Utility Contact: Augie Ghio – EM Advisor	Email Address: ESEODSDGE@semprautilities.com
Phone Number: Augie: 619-961-5681	Additional Contact Information: 24/7 Emergency On-Duty Officer – 858-503-5173
Level 3: Op Per 6 10/24 0300 – 1700	
<input type="checkbox"/> Op Per 7 10/24 1700 – 10/25 0500; <input type="checkbox"/> Op Per 8 10/25 0500 – 1700;	



Public Safety Power Shutoff (PSPS) State Notification Form

Utility Submitting Report: San Diego Gas & Electric (SDG&E)

Date Report Prepared by Utility: 10/24/2019

Time Report Prepared by Utility: 12:23 p.m.

- Op Per 9 10/25 1700 – 10/26 0500;
- Op Per 10 10/26 0500 – 1700 (if warranted);

Proposed Briefing Times:

- CalOES leadership briefings will include SDG&E Emergency Management, Meteorology, & CalOES Leadership. Meeting notices will be sent with a call-in number for a 0830-conference call.

Confidentiality Notice

This document is for the sole use of the intended recipient(s) and may contain confidential and privileged information. Any unauthorized review, use, disclosure, or distribution is prohibited without the express, written consent of the Cal OES Executive Office.

Please attach additional information, including:

- i. PDF maps or links to data sources



Public Safety Power Shutoff (PSPS) State Notification Form

Utility Submitting Report: San Diego Gas & Electric (SDG&E)

Date Report Prepared by Utility: 10/24/2019

Time Report Prepared by Utility: 12:23 p.m.

1.c | GIS Data Information*

GIS Data Delivery Method	
<input type="checkbox"/>	ArcGIS Online (AGOL)
URL:	
<input type="checkbox"/>	Secure File Download Site
URL:	
CalOES, County OES, and local Jurisdictions have the secure URL to access the maps	
Data Access Information – Notes:	
For security purposes this information is provided separately	



Public Safety Power Shutoff (PSPS) State Notification Form

Utility Submitting Report: San Diego Gas & Electric (SDG&E)

Date Report Prepared by Utility: 10/24/2019 Time Report Prepared by Utility: 12:23 p.m.

Please complete this form per instructions provided and send to the California State Warning Center at warning.center@oes.ca.gov. Upon submission of form, call the CSWC at (916) 845-8911 to confirm receipt. Please call with any questions.

1.a | Notification Type*

Activating PSPS Protocols/ Potential to De-energize <input type="checkbox"/>	Decision to De-energize <input type="checkbox"/>	De-energization Initiated <input checked="" type="checkbox"/>
Initiating Re-energization Patrols <input type="checkbox"/>	All PSPS Lines Re-energized <input type="checkbox"/>	EOC Activated? YES <input checked="" type="checkbox"/> NO <input type="checkbox"/>
Is this an update notification?	YES <input checked="" type="checkbox"/> NO <input type="checkbox"/>	
If Yes, provide update number:	SDGEPSPS10202019 – Update #7	
Update Details:		
<p>3 Community resource centers have been opened:</p> <p>Descanso Community Resource Center: Descanso Branch Library, 9545 River Dr, Descanso, CA 91916</p> <p>Julian Community Resource Center: Whispering Winds Catholic Camp, 17606 Harrison Park Road, Julian, CA 92036</p> <p>Pine Valley Community Resource Center: Pine Valley Improvement Club, 28890 Old Highway 80, Pine Valley, CA 91962</p>		
<p>Thursday (10/24) – Friday (10/25) event details:</p> <ul style="list-style-type: none"> The National Weather Service has issued a Red Flag Warning beginning Thursday (10/24) 0500 through Friday (10/25) 1700 for Inland Orange County (Zone 554), and the San Diego County Mountains (Zone 258) and Valleys (Zone 250). Winds are forecast to be of moderate strength, with gusts across the backcountry primarily between 35-45 mph with isolated stronger gusts likely in the usual wind-prone areas. Warm and very dry event with temperatures west of the mountains reaching back into the upper 80s and 90s, accompanied by widespread single-digit humidity with minimal overnight recovery. Fire Potential Index: Extreme for all inland districts Thursday and Friday, Extreme in Mountain Empire (ME) and Ramona (RA) on Saturday. The SAWTI projected to be Moderate for Thursday and Friday. 		
Attachments Included?	YES <input type="checkbox"/> NO <input checked="" type="checkbox"/>	# of Attachments?

b. | Utility Information*

Level 3: Op Per 6 10/24 0300 – 1700

- Op Per 7 10/24 1700 – 10/25 0500;
- Op Per 8 10/25 0500 – 1700;
- Op Per 9 10/25 1700 – 10/26 0500;
- Op Per 10 10/26 0500 – 1700 (if warranted);

Proposed Briefing Times:



Public Safety Power Shutoff (PSPS) State Notification Form

Utility Submitting Report: San Diego Gas & Electric (SDG&E)

Date Report Prepared by Utility: 10/24/2019

Time Report Prepared by Utility: 12:23 p.m.

- CalOES leadership briefings will include SDG&E Emergency Management, Meteorology, & CalOES Leadership. Meeting notices will be sent with a call-in number for a 0830-conference call.

Confidentiality Notice

This document is for the sole use of the intended recipient(s) and may contain confidential and privileged information. Any unauthorized review, use, disclosure, or distribution is prohibited without the express, written consent of the Cal OES Executive Office.



Public Safety Power Shutoff (PSPS) State Notification Form

Utility Submitting Report: San Diego Gas & Electric (SDG&E)

Date Report Prepared by Utility: 10/24/2019 Time Report Prepared by Utility: 12:23 p.m.

3.a | De-energized Areas

Areas Shut Off*	County*	# of Customers*	Actual Time of Shutoff*	Estimated Time of Restoration
Descanso	San Diego	837	0409	TBD
Boulevard	San Diego	480	0912	TBD
Viejas	San Diego	191	0639	TBD
Potrero	San Diego	761	0832	TBD
Mount Laguna	San Diego	1,683	0752	TBD
<p>*** Please note Actual time of shut off is the first sectionalizing device in that community. There may be more than one device per community that were de-energized at different times. ***</p>				
TOTAL CUSTOMERS*:		3,952	Additional Information Attached?	
Number of medical baseline customers*:		220	YES <input type="checkbox"/> NO <input checked="" type="checkbox"/>	



Public Safety Power Shutoff (PSPS) State Notification Form

Utility Submitting Report: San Diego Gas & Electric (SDG&E)

Date Report Prepared by Utility: 10/24/2019

Time Report Prepared by Utility: 12:23 p.m.

4. | Public Alert & Notification Information

4.a | Proposed Public Alert & Notification Language (List by Customer Type)

ES Message to be sent on 10/22 at approx. 1830:

Subject line: SDG&E Public Safety Power Shutoff possible in 24-48 hours.

This is an important safety message from SDG&E. Forecasted weather conditions could affect the power lines that serve local communities. In response, SDG&E has activated its Emergency Operations Center to monitor adverse weather conditions throughout the duration of the event. These conditions may require us to turn off the power for public safety.

The following communities that could be impacted include: Alpine, Barona, Barrett Lake, Boulevard, Campo, Cuyamaca, Descanso, East Poway, East Valley Center, Julian, Mesa Grande, Mount Laguna, Palomar Mountain, Pine Valley, Potrero, Ramona, Santa Ysabel, Viejas, Warner Springs and portions of Rancho Bernardo.

The estimated start time of event is Thursday morning. We anticipate that under these conditions, the event could last until Friday evening with full restoration estimated on Saturday.

We estimate 1400 Medical Baseline (MBL) customers reside in the impacted areas. We will provide geographic information systems (GIS) data to you via secure transfer, via a separate email; if you are having problems accessing this information, please see our updated outage information at <https://www.sdge.com/residential/customer-service/outage-center/outage-map>.

We will send another notification when conditions change or if we turn off power for safety. For more information, please visit SDGE.com/Ready.

The following contacts are available if you need additional information, SDGLiaisonOfficerNotifications@semprautilities.com or 858-503-5450 or Emergency Management Duty Officer ESEOCSDGE@semprautilities.com or 858-503-5173.

Customer Notification to be sent on 10/22 at approx. 1830 (+24-48 hours):

Subject Line: SDG&E Public Safety Power Shutoff possible in 24-48 hours.

Body Copy: Alert: This is an important safety message from SDG&E. Forecasted weather conditions could affect the power lines that serve your community. We are currently monitoring the potential for adverse weather conditions to begin within 24 to 48 hours. These conditions may require us to turn off the power for public safety in your community. If you do experience an outage, the power will stay off until we can safely restore it.

Here is what you need to know:

- Please have your emergency plan ready in case we need to turn off power for public safety
- If you have a backup generator, please do a safety check and make sure you have enough fuel to last a few days. Generator safety tips can be found here (<https://www.sdge.com/more-information/safety/emergency-preparedness/electric-generators>)
- We will continue to monitor conditions and will contact you with further updates
- If there is an outage we will work to restore service as soon as it is safe to do so
- In most cases, we would expect to be able to restore power within 24 to 48 hours after weather has passed
- Depending on weather conditions or if any repairs are needed, outages (weather event plus restoration time) could last longer than 48 hours



Public Safety Power Shutoff (PSPS) State Notification Form

Utility Submitting Report: San Diego Gas & Electric (SDG&E)

Date Report Prepared by Utility: 10/24/2019 **Time Report Prepared by Utility:** 12:23 p.m.

- For planning purposes, we suggest preparing for multiple-day outages
- If you see a downed power line, assume it is energized and extremely dangerous and report it immediately by calling 911

For more information, visit SDGE.com/Ready.

Additional languages: SDGE.com/m2e

4.b | Method of Public Notification (Check All That Apply)

Automated Notification System: SMS/Text Message	<input checked="" type="checkbox"/>	Automated Notification System: Voice Message/Phone	<input checked="" type="checkbox"/>
Automated Notification System: Email	<input checked="" type="checkbox"/>	Operator Conducted Phone Call/Live Call	<input checked="" type="checkbox"/>
News Media / News Release	<input checked="" type="checkbox"/>	Social Media	<input checked="" type="checkbox"/>
Field Visit	<input checked="" type="checkbox"/>		

Other – Please Specify: All field visits were positive contacts

4.c | Entities to Be Notified

Ongoing notifications to CalOES, San Diego County OES, CPUC & Public Safety Partners.



Public Safety Power Shutoff (PSPS) State Notification Form

Utility Submitting Report: **San Diego Gas & Electric (SDG&E)**

Date Report Prepared by Utility: **10/24/2019** Time Report Prepared by Utility: **9:25 PM**

Please complete this form per instructions provided and send to the California State Warning Center at warning.center@oes.ca.gov. Upon submission of form, call the CSWC at (916) 845-8911 to confirm receipt. Please call with any questions.

1.a | Notification Type*

Activating PSPS Protocols/ Potential to De-energize <input type="checkbox"/>	Decision to De-energize <input type="checkbox"/>	De-energization Initiated <input checked="" type="checkbox"/>
Initiating Re-energization Patrols <input type="checkbox"/>	All PSPS Lines Re-energized <input type="checkbox"/>	EOC Activated? YES <input checked="" type="checkbox"/> NO <input type="checkbox"/>
Is this an update notification?	YES <input checked="" type="checkbox"/> NO <input type="checkbox"/>	
If Yes, provide update number:	SDGEPSPS10202019 – Update #11	
Update Details:		
<p>3 Community Resource Centers and 1 Community Information Center have been opened from 0800 – 1800. Expected to be open through Saturday:</p> <ol style="list-style-type: none"> Descanso Community Resource Center: Descanso Branch Library, 9545 River Dr, Descanso, CA 91916 Julian Community Resource Center: Whispering Winds Catholic Camp, 17606 Harrison Park Road, Julian, CA 92036 Pine Valley Community Resource Center: Pine Valley Improvement Club, 28890 Old Highway 80, Pine Valley, CA 91962 Ramona Community Information Center: Ramona Branch Library, 1275 Main Street, Ramona, CA 92065 <p>Thursday (10/24) – Friday (10/25) event details:</p> <ul style="list-style-type: none"> The National Weather Service has issued a Red Flag Warning beginning Thursday (10/24) 0500 through Friday (10/25) 1700 for Inland Orange County (Zone 554), and the San Diego County Mountains (Zone 258) and Valleys (Zone 250). Winds are forecast to be of moderate strength, with gusts across the backcountry primarily between 35-45 mph with isolated stronger gusts likely in the usual wind-prone areas. Warm and very dry event with temperatures west of the mountains reaching back into the upper 80s and 90s, accompanied by widespread single-digit humidity with minimal overnight recovery. Fire Potential Index: Extreme for all inland districts Thursday and Friday, Extreme in Mountain Empire (ME) and Ramona (RA) on Saturday. The SAWTI projected to be Moderate for Thursday and Friday. 		
Attachments Included?	YES <input type="checkbox"/> NO <input checked="" type="checkbox"/>	# of Attachments?

1.b | Utility Information*

Utility Contact: Augie Ghio – EM Advisor	Email Address: ESEODSDGE@semprautilities.com
Phone Number: Augie: 619-250-6121	Additional Contact Information: 24/7 Emergency On-Duty Officer – 858-503-5173
Utility Operational Period: Level 3:	
<ul style="list-style-type: none"> Op Per 7 10/24 1700 – 10/25 0500; Op Per 8 10/25 0500 – 1700; Op Per 9 10/25 1700 – 10/26 0500; Op Per 10 10/26 0500 – 1700 (if warranted); 	



Public Safety Power Shutoff (PSPS) State Notification Form

Utility Submitting Report: San Diego Gas & Electric (SDG&E)

Date Report Prepared by Utility: 10/24/2019

Time Report Prepared by Utility: 9:25 PM

Proposed Briefing Times:

- CalOES leadership briefings will include SDG&E Emergency Management, Meteorology, & CalOES Leadership. Meeting notices will be sent with a call-in number;
- Next Briefing: 10/24 at 2200 hours (10PM). A meeting notice will be sent with a call-in number.

Confidentiality Notice

This document is for the sole use of the intended recipient(s) and may contain confidential and privileged information. Any unauthorized review, use, disclosure, or distribution is prohibited without the express, written consent of the Cal OES Executive Office.

Please attach additional information, including:

- PDF maps or links to datasources



Public Safety Power Shutoff (PSPS) State Notification Form

Utility Submitting Report: San Diego Gas & Electric (SDG&E)

Date Report Prepared by Utility: 10/24/2019

Time Report Prepared by Utility: 9:25 PM

1.c | GIS Data Information*

GIS Data Delivery Method	
ArcGIS Online (AGOL)	
URL:	
Secure File Download Site	
URL:	CalOES, County OES, and local Jurisdictions have the secure URL to access the maps
Data Access Information – Notes:	
For security purposes this information is provided separately	



Public Safety Power Shutoff (PSPS) State Notification Form

Utility Submitting Report: **San Diego Gas & Electric (SDG&E)**

Date Report Prepared by Utility: **10/24/2019**

Time Report Prepared by Utility: **9:25 PM**

Please complete this form per instructions provided and send to the California State Warning Center at warning.center@oes.ca.gov. Upon submission of form, call the CSWC at (916) 845-8911 to confirm receipt. Please call with any questions.

1.a | Notification Type*

Activating PSPS Protocols/ Potential to De-energize <input type="checkbox"/>	Decision to De-energize <input type="checkbox"/>	De-energization Initiated <input checked="" type="checkbox"/>
Initiating Re-energization Patrols <input type="checkbox"/>	All PSPS Lines Re-energized <input type="checkbox"/>	EOC Activated? YES <input checked="" type="checkbox"/> NO <input type="checkbox"/>
Is this an update notification?	YES <input checked="" type="checkbox"/> NO <input type="checkbox"/>	
If Yes, provide update number:	SDGEPSPS10202019 – Update #11	
Update Details:		
<p>3 Community Resource Centers and 1 Community Information Center have been opened from 0800 – 1800. Expected to be open through Saturday:</p> <ol style="list-style-type: none"> Descanso Community Resource Center: Descanso Branch Library, 9545 River Dr, Descanso, CA 91916 Julian Community Resource Center: Whispering Winds Catholic Camp, 17606 Harrison Park Road, Julian, CA 92036 Pine Valley Community Resource Center: Pine Valley Improvement Club, 28890 Old Highway 80, Pine Valley, CA 91962 Ramona Community Information Center: Ramona Branch Library, 1275 Main Street, Ramona, CA 92065 <p>Thursday (10/24) – Friday (10/25) event details:</p> <ul style="list-style-type: none"> The National Weather Service has issued a Red Flag Warning beginning Thursday (10/24) 0500 through Friday (10/25) 1700 for Inland Orange County (Zone 554), and the San Diego County Mountains (Zone 258) and Valleys (Zone 250). Winds are forecast to be of moderate strength, with gusts across the backcountry primarily between 35-45 mph with isolated stronger gusts likely in the usual wind-prone areas. Warm and very dry event with temperatures west of the mountains reaching back into the upper 80s and 90s, accompanied by widespread single-digit humidity with minimal overnight recovery. Fire Potential Index: Extreme for all inland districts Thursday and Friday, Extreme in Mountain Empire (ME) and Ramona (RA) on Saturday. The SAWTI projected to be Moderate for Thursday and Friday. 		
Attachments Included?	YES <input type="checkbox"/> NO <input checked="" type="checkbox"/>	# of Attachments?

1.c | Utility Information*

Utility Operational Period: Level 3:
<ul style="list-style-type: none"> Op Per 7 10/24 1700 – 10/25 0500; Op Per 8 10/25 0500 – 1700; Op Per 9 10/25 1700 – 10/26 0500; Op Per 10 10/26 0500 – 1700 (if warranted);
Proposed Briefing Times:
<ul style="list-style-type: none"> CalOES leadership briefings will include SDG&E Emergency Management, Meteorology, & CalOES Leadership. Meeting notices will be sent with a call-in number; Next Briefing: 10/24 at 2200 hours (10PM). A meeting notice will be sent with a call-in number.



Public Safety Power Shutoff (PSPS) State Notification Form

Utility Submitting Report: San Diego Gas & Electric (SDG&E)

Date Report Prepared by Utility: 10/24/2019

Time Report Prepared by Utility: 9:25 PM

Confidentiality Notice

This document is for the sole use of the intended recipient(s) and may contain confidential and privileged information. Any unauthorized review, use, disclosure, or distribution is prohibited without the express, written consent of the Cal OES Executive Office.



Public Safety Power Shutoff (PSPS) State Notification Form

Utility Submitting Report: San Diego Gas & Electric (SDG&E)

Date Report Prepared by Utility: 10/24/2019

Time Report Prepared by Utility: 9:25 PM

4. | Public Alert & Notification Information

4.a | Proposed Public Alert & Notification Language (List by Customer Type)

ES Message sent on 10/24 at 1305:

Subject line: SDG&E has turned power off for public safety

This is an important safety message from SDG&E. Due to high winds and dangerous weather conditions we have turned off power to approximately 6,270 customers in the communities of Alpine, Boulevard, Campo, Cuyamaca, Descanso, Dulzura, Guatay, Pine Valley, Potrero, Jacumba, Santa Ysabel, Poway and Ramona to help ensure public safety. 407 Medical Baseline (MBL) customers reside in the impacted areas.

Power could remain out for up to 72 hours.

When conditions improve, our crews will assess the safety of the electrical system and determine when power can be restored.

For location details and updated information on outages and restoration times, visit SDGE.com/Outages, check our mobile app, or follow us on Twitter.

The following contacts are available if you need additional information,

SDGELiaisonOfficerNotifications@semprautilities.com or 858-503-5450 or Emergency Management Duty Officer ESEOCSDGE@semprautilities.com or 858-503-5173.

ES Message sent on 10/24 at 0913:

Subject: SDG&E has turned power off for public safety

This is an important safety message from SDG&E. Due to high winds and dangerous weather conditions we have turned off power to approximately 2,458 customers with 112 medical baseline customer in the communities of Alpine, Boulevard, Campo, Cuyamaca, Descanso, Dulzura, Guatay, Pine Valley, Potrero, Jacumba, Santa Ysabel to help ensure public safety.

Power could remain out for up to 72 hours.

When conditions improve, our crews will assess the safety of the electrical system and determine when power can be restored.

For location details and updated information on outages and restoration times, visit SDGE.com/Outages, check our mobile app, or follow us on Twitter.

The following contacts are available if you need additional information,

SDGELiaisonOfficerNotifications@semprautilities.com or 858-503-5450 or Emergency Management Duty Officer ESEOCSDGE@semprautilities.com or 858-503-5173.

ES Message sent on 10/24 at 0646:

Subject: SDG&E power is still turned off for public safety, Community Resource Center(s) to open at 8am

This is an important safety message from SDG&E. Due to adverse weather conditions affecting power lines that serve your community, the power has been turned off for public safety. A Community Resource Center has been opened. You can go there to charge your phone, get water and snacks, and receive further information about the outage event. For Community Resource Center location and hours of operation, visit SDGENews.com. When conditions improve, our crews will assess the safety of the electrical system and determine when power can be restored.



Public Safety Power Shutoff (PSPS) State Notification Form

Utility Submitting Report: San Diego Gas & Electric (SDG&E)

Date Report Prepared by Utility: 10/24/2019

Time Report Prepared by Utility: 9:25 PM

For updated information on outages and restoration times, visit sdge.com/outages, check our mobile app, or follow us on Twitter.

Community Resource Centers will be opened at 8am through 6pm at the following locations:

Descanso Branch Library - 9545 River Dr, Descanso, CA 91916

Whispering Winds Catholic Camp - 17606 Harrison Park Road, Julian, CA 92036

Customer Notification sent on 10/24 at 1800:

Subject Line: SDG&E Public Safety Power Shutoff required overnight

This is SDG&E calling with an important message. Press any key to continue. Warning: weather conditions are forecast to affect the power lines that serve your community. We are currently monitoring adverse weather conditions. These conditions may require us to activate a Public Safety Power Shutoff overnight. The power will stay off until we can safely restore it. Please prepare to activate your personal family emergency plan. For more information including anticipated duration updates, visit SDGE.com/Ready. Additional languages prompts: Press 1 for Spanish, 2 for Mandarin, 3 for Tagalog, 4 for Vietnamese, 5 for Russian, 6 for Korean, 7 for Cantonese

Customer Notification sent on 10/24 at 2057:

Subject Line: SDG&E has turned power off for public safety.

Body Copy: Notification - this is an important safety message from SDG&E. Due to adverse weather conditions affecting power lines that serve your community, the power has been turned off for public safety. Your power could be out overnight and remain out for up to 72 hours. When conditions improve, our crews will assess the safety of the electrical system and determine when power can be restored. Your safety and the safety of your community is our highest priority. For updated information on outages and restoration times, visit SDGE.com/Outages, check our mobile app, or follow us on Twitter.

Additional languages: SDGE.com/m7e

Customer Notification sent on 10/24 at 2000:

Subject Line: SDG&E Public Safety Power Shutoff possible in 24-48 hours.

Body Copy: Alert: This is an important safety message from SDG&E. Forecasted weather conditions could affect the power lines that serve your community. We are currently monitoring the potential for adverse weather conditions to begin within 24 to 48 hours. These conditions may require us to turn off the power for public safety in your community. If you do experience an outage, the power will stay off until we can safely restore it.

Here is what you need to know:

- Please have your emergency plan ready in case we need to turn off power for public safety
- If you have a backup generator, please do a safety check and make sure you have enough fuel to last a few days. Generator safety tips can be found here (<https://www.sdge.com/more-information/safety/emergency-preparedness/electric-generators>)
- We will continue to monitor conditions and will contact you with further updates
- If there is an outage we will work to restore service as soon as it is safe to do so
- In most cases, we would expect to be able to restore power within 24 to 48 hours after weather has passed
- Depending on weather conditions or if any repairs are needed, outages (weather event plus restoration time) could last longer than 48 hours
- For planning purposes, we suggest preparing for multiple-day outages
- If you see a downed power line, assume it is energized and extremely dangerous and report it immediately by calling 911

For more information, visit SDGE.com/Ready.



Public Safety Power Shutoff (PSPS) State Notification Form

Utility Submitting Report: San Diego Gas & Electric (SDG&E)

Date Report Prepared by Utility: 10/24/2019

Time Report Prepared by Utility: 9:25 PM

Additional languages: SDGE.com/m2e

4.b | Method of Public Notification (Check All That Apply)

Automated Notification System: SMS/Text Message	<input checked="" type="checkbox"/>	Automated Notification System: Voice Message/Phone	<input checked="" type="checkbox"/>
Automated Notification System: Email	<input checked="" type="checkbox"/>	Operator Conducted Phone Call/Live Call	<input checked="" type="checkbox"/>
News Media / News Release	<input checked="" type="checkbox"/>	Social Media	<input checked="" type="checkbox"/>
Field Visit	<input type="checkbox"/>		<input type="checkbox"/>

Other – Please Specify:

4.c | Entities to Be Notified

Ongoing notifications to CalOES, San Diego County OES, CPUC & Public Safety Partners.

For Official Use Only – FOUO

** = Required Information*

Page 6



Public Safety Power Shutoff (PSPS) State Notification Form

Utility Submitting Report: San Diego Gas & Electric (SDG&E)

Date Report Prepared by Utility: 10/25/2019 Time Report Prepared by Utility: 1:00 AM

Please complete this form per instructions provided and send to the California State Warning Center at warning.center@oes.ca.gov. Upon submission of form, call the CSWC at (916) 845-8911 to confirm receipt. Please call with any questions.

1.a | Notification Type*

Activating PSPS Protocols/ Potential to De-energize <input type="checkbox"/>	Decision to De-energize <input type="checkbox"/>	De-energization Initiated <input checked="" type="checkbox"/>
Initiating Re-energization Patrols <input type="checkbox"/>	All PSPS Lines Re-energized <input type="checkbox"/>	EOC Activated? YES <input checked="" type="checkbox"/> NO <input type="checkbox"/>
Is this an update notification? YES <input checked="" type="checkbox"/> NO <input type="checkbox"/>		
If Yes, provide update number: SDGEPSPS10202019 – Update #12		
Update Details:		
<p>At 8 a.m. Friday (10/25), SDG&E will open six Community Resource Centers and offer water and snacks, phone charging, and up-to-date information on outages.</p> <ul style="list-style-type: none"> • Descanso Branch Library: 9545 River Dr, Descanso, CA 91916 • Whispering Winds Catholic Camp: 17606 Harrison Park Road, Julian, CA 92036 • Pine Valley Improvement Club: 28890 Old Highway 80, Pine Valley, CA 91962 • Potrero Community Center: 24550 Hwy 94, Potrero, CA 91963 • Dulzura Community Center: 1136 Community Building Road, Dulzura, CA 91917 • Warner Springs Resource Center: 30950 CA-79, Warner Springs, CA 92086 <p>Additionally, two Information Centers will open at 8 a.m. tomorrow. SDG&E personnel will be available to provide up-to-date information on outages.</p> <ul style="list-style-type: none"> • Ramona Branch Library: 1275 Main St., Ramona, CA 92065 • Valley Center Branch Library: 29200 Cole Grade Road, Valley Center, CA 92082 <p>Thursday (10/24) – Friday (10/25) event details:</p> <ul style="list-style-type: none"> • The National Weather Service has issued a Red Flag Warning beginning Thursday (10/24) 0500 through Friday (10/25) 1700 for Inland Orange County (Zone 554), and the San Diego County Mountains (Zone 258) and Valleys (Zone 250). • Winds are forecast to be of moderate strength, with gusts across the backcountry primarily between 35-45 mph with isolated stronger gusts likely in the usual wind-prone areas. • Warm and very dry event with temperatures west of the mountains reaching back into the upper 80s and 90s, accompanied by widespread single-digit humidity with minimal overnight recovery. • Fire Potential Index: Extreme for all inland districts Thursday and Friday, Extreme in Mountain Empire (ME) and Ramona (RA) on Saturday. • The SAWTI projected to be Moderate for Thursday and Friday. 		
Attachments Included?	YES <input type="checkbox"/> NO <input checked="" type="checkbox"/>	# of Attachments?

1.b | Utility Information*

Utility Contact: Augie Ghio – EM Advisor	Email Address: ESEODSDGE@semprautilities.com
Phone Number: Augie: 619-250-6121	Additional Contact Information: 24/7 Emergency On-Duty Officer – 858-503-5173



Public Safety Power Shutoff (PSPS) State Notification Form

Utility Submitting Report: San Diego Gas & Electric (SDG&E)

Date Report Prepared by Utility: 10/25/2019

Time Report Prepared by Utility: 1:00 AM

Utility Operational Period:

Level 3:

- Op Per 7 10/24 1700 – 10/25 0500;
- Op Per 8 10/25 0500 – 1700;
- Op Per 9 10/25 1700 – 10/26 0500;
- Op Per 10 10/26 0500 – 1700 (if warranted);

Proposed Briefing Times:

- CalOES leadership briefings will include SDG&E Emergency Management, Meteorology, & CalOES Leadership. Meeting notices will be sent with a call-in number;
- Next Briefing: 10/25 at 0400 hours. A meeting notice will be sent with a call-in number.

Confidentiality Notice

This document is for the sole use of the intended recipient(s) and may contain confidential and privileged information. Any unauthorized review, use, disclosure, or distribution is prohibited without the express, written consent of the Cal OES Executive Office.

Please attach additional information, including:

- PDF maps or links to datasources



Public Safety Power Shutoff (PSPS) State Notification Form

Utility Submitting Report: San Diego Gas & Electric (SDG&E)

Date Report Prepared by Utility: 10/25/2019

Time Report Prepared by Utility: 1:00 AM

1.c | GIS Data Information*

GIS Data Delivery Method	
ArcGIS Online (AGOL)	
URL:	
Secure File Download Site	
URL:	
CalOES, County OES, and local Jurisdictions have the secure URL to access the maps	
Data Access Information – Notes:	
For security purposes this information is provided separately	



Public Safety Power Shutoff (PSPS) State Notification Form

Utility Submitting Report: San Diego Gas & Electric (SDG&E)

Date Report Prepared by Utility: 10/25/2019

Time Report Prepared by Utility: 1:00 AM

Please complete this form per instructions provided and send to the California State Warning Center at warning.center@oes.ca.gov. Upon submission of form, call the CSWC at (916) 845-8911 to confirm receipt. Please call with any questions.

1.a | Notification Type*

Activating PSPS Protocols/ Potential to De-energize <input type="checkbox"/>	Decision to De-energize <input type="checkbox"/>	De-energization Initiated <input checked="" type="checkbox"/>
Initiating Re-energization Patrols <input type="checkbox"/>	All PSPS Lines Re-energized <input type="checkbox"/>	EOC Activated? YES <input checked="" type="checkbox"/> NO <input type="checkbox"/>
Is this an update notification?	YES <input checked="" type="checkbox"/> NO <input type="checkbox"/>	
If Yes, provide update number:	SDGEPSPS10202019 – Update #12	
Update Details:		
<p>At 8 a.m. Friday (10/25), SDG&E will open six Community Resource Centers and offer water and snacks, phone charging, and up-to-date information on outages.</p> <ul style="list-style-type: none"> • Descanso Branch Library: 9545 River Dr, Descanso, CA 91916 • Whispering Winds Catholic Camp: 17606 Harrison Park Road, Julian, CA 92036 • Pine Valley Improvement Club: 28890 Old Highway 80, Pine Valley, CA 91962 • Potrero Community Center: 24550 Hwy 94, Potrero, CA 91963 • Dulzura Community Center: 1136 Community Building Road, Dulzura, CA 91917 • Warner Springs Resource Center: 30950 CA-79, Warner Springs, CA 92086 <p>Additionally, two Information Centers will open at 8 a.m. tomorrow. SDG&E personnel will be available to provide up-to-date information on outages.</p> <ul style="list-style-type: none"> • Ramona Branch Library: 1275 Main St., Ramona, CA 92065 • Valley Center Branch Library: 29200 Cole Grade Road, Valley Center, CA 92082 <p>Thursday (10/24) – Friday (10/25) event details:</p> <ul style="list-style-type: none"> • The National Weather Service has issued a Red Flag Warning beginning Thursday (10/24) 0500 through Friday (10/25) 1700 for Inland Orange County (Zone 554), and the San Diego County Mountains (Zone 258) and Valleys (Zone 250). • Winds are forecast to be of moderate strength, with gusts across the backcountry primarily between 35-45 mph with isolated stronger gusts likely in the usual wind-prone areas. • Warm and very dry event with temperatures west of the mountains reaching back into the upper 80s and 90s, accompanied by widespread single-digit humidity with minimal overnight recovery. • Fire Potential Index: Extreme for all inland districts Thursday and Friday, Extreme in Mountain Empire (ME) and Ramona (RA) on Saturday. • The SAWTI projected to be Moderate for Thursday and Friday. 		
Attachments Included?	YES <input type="checkbox"/> NO <input checked="" type="checkbox"/>	# of Attachments?



Public Safety Power Shutoff (PSPS) State Notification Form

Utility Submitting Report: San Diego Gas & Electric (SDG&E)

Date Report Prepared by Utility: 10/25/2019

Time Report Prepared by Utility: 1:00 AM

1.c | Utility Information*

Utility Operational Period:

Level 3:

- Op Per 7 10/24 1700 – 10/25 0500;
- Op Per 8 10/25 0500 – 1700;
- Op Per 9 10/25 1700 – 10/26 0500;
- Op Per 10 10/26 0500 – 1700 (if warranted);

Proposed Briefing Times:

- CalOES leadership briefings will include SDG&E Emergency Management, Meteorology, & CalOES Leadership. Meeting notices will be sent with a call-in number;
- Next Briefing: 10/25 at 0400 hours. A meeting notice will be sent with a call-in number.

Confidentiality Notice

This document is for the sole use of the intended recipient(s) and may contain confidential and privileged information. Any unauthorized review, use, disclosure, or distribution is prohibited without the express, written consent of the Cal OES Executive Office.



Public Safety Power Shutoff (PSPS) State Notification Form

Utility Submitting Report: San Diego Gas & Electric (SDG&E)

Date Report Prepared by Utility: 10/25/2019

Time Report Prepared by Utility: 1:00 AM

4. | Public Alert & Notification Information

4.a | Proposed Public Alert & Notification Language (List by Customer Type)

ES Message sent on 10/25 at 1220:

Subject line: SDG&E power is turned off for public safety, Community Resource Centers to open.
This is an important safety message from SDG&E.

In an update to our previous email, due to adverse weather conditions affecting power lines that serve your community, the power has been turned off for public safety. Community Resource Centers will open at 8 a.m. Friday (10/25).

You can go there to charge your phone, get water and snacks, and receive further information about the outage event. For Community Resource Center location and hours of operation, visit SDGENews.com. When conditions improve, our crews will assess the safety of the electrical system and determine when power can be restored. For updated information on outages and restoration times, visit sdge.com/outages, check our mobile app, or follow us on Twitter.

At 8 a.m. Friday (10/25), SDG&E will open six Community Resource Centers and offer water and snacks, phone charging, and up-to-date information on outages.

- Descanso Branch Library: 9545 River Dr, Descanso, CA 91916
- Whispering Winds Catholic Camp: 17606 Harrison Park Road, Julian, CA 92036
- Pine Valley Improvement Club: 28890 Old Highway 80, Pine Valley, CA 91962
- Potrero Community Center: 24550 Hwy 94, Potrero, CA 91963
- Dulzura Community Center: 1136 Community Building Road, Dulzura, CA 91917
- Warner Springs Resource Center: 30950 CA-79, Warner Springs, CA 92086

Additionally, two Information Centers will open at 8 a.m. tomorrow. SDG&E personnel will be available to provide up-to-date information on outages.

- Ramona Branch Library: 1275 Main St., Ramona, CA 92065
- Valley Center Branch Library: 29200 Cole Grade Road, Valley Center, CA 92082

ES Message sent on 10/24 at 1305:

Subject line: SDG&E has turned power off for public safety

This is an important safety message from SDG&E. Due to high winds and dangerous weather conditions we have turned off power to approximately 6,270 customers in the communities of Alpine, Boulevard, Campo, Cuyamaca, Descanso, Dulzura, Guatay, Pine Valley, Potrero, Jacumba, Santa Ysabel, Poway and Ramona to help ensure public safety. 407 Medical Baseline (MBL) customers reside in the impacted areas.

Power could remain out for up to 72 hours.

When conditions improve, our crews will assess the safety of the electrical system and determine when power can be restored.

For location details and updated information on outages and restoration times, visit SDGE.com/Outages, check our mobile app, or follow us on Twitter.



Public Safety Power Shutoff (PSPS) State Notification Form

Utility Submitting Report: San Diego Gas & Electric (SDG&E)

Date Report Prepared by Utility: 10/25/2019

Time Report Prepared by Utility: 1:00 AM

The following contacts are available if you need additional information,

SDGELiaisonOfficerNotifications@semprautilities.com or 858-503-5450 or [Emergency Management Duty Officer ESEOCSDGE@semprautilities.com](mailto:EmergencyManagementDutyOfficer@semprautilities.com) or 858-503-5173.

ES Message sent on 10/24 at 0913:

Subject: SDG&E has turned power off for public safety

This is an important safety message from SDG&E. Due to high winds and dangerous weather conditions we have turned off power to approximately 2,458 customers with 112 medical baseline customer in the communities of Alpine, Boulevard, Campo, Cuyamaca, Descanso, Dulzura, Guatay, Pine Valley, Potrero, Jacumba, Santa Ysabel to help ensure public safety.

Power could remain out for up to 72 hours.

When conditions improve, our crews will assess the safety of the electrical system and determine when power can be restored.

For location details and updated information on outages and restoration times, visit SDGE.com/Outages, check our mobile app, or follow us on Twitter.

The following contacts are available if you need additional information,

SDGELiaisonOfficerNotifications@semprautilities.com or 858-503-5450 or [Emergency Management Duty Officer ESEOCSDGE@semprautilities.com](mailto:EmergencyManagementDutyOfficer@semprautilities.com) or 858-503-5173.

ES Message sent on 10/24 at 0646:

Subject: SDG&E power is still turned off for public safety, Community Resource Center(s) to open at 8am

This is an important safety message from SDG&E. Due to adverse weather conditions affecting power lines that serve your community, the power has been turned off for public safety. A Community Resource Center has been opened. You can go there to charge your phone, get water and snacks, and receive further information about the outage event. For Community Resource Center location and hours of operation, visit SDGENews.com. When conditions improve, our crews will assess the safety of the electrical system and determine when power can be restored.

For updated information on outages and restoration times, visit sdge.com/outages, check our mobile app, or follow us on Twitter.

Community Resource Centers will be opened at 8am through 6pm at the following locations:

Descanso Branch Library - 9545 River Dr, Descanso, CA 91916

Whispering Winds Catholic Camp - 17606 Harrison Park Road, Julian, CA 92036

Customer Notification sent on 10/24 at 1800:

Subject Line: SDG&E Public Safety Power Shutoff required overnight

This is SDG&E calling with an important message. Press any key to continue. Warning: weather conditions are forecast to affect the power lines that serve your community. We are currently monitoring adverse weather conditions. These conditions may require us to activate a Public Safety Power Shutoff overnight. The power will stay off until we can safely restore it. Please prepare to activate your personal family emergency plan. For more information including anticipated duration updates, visit SDGE.com/Ready. Additional languages prompts: Press 1 for Spanish, 2 for Mandarin, 3 for Tagalog, 4 for Vietnamese, 5 for Russian, 6 for Korean, 7 for Cantonese

Customer Notification sent on 10/24 at 2057:

Subject Line: SDG&E has turned power off for public safety.



Public Safety Power Shutoff (PSPS) State Notification Form

Utility Submitting Report: San Diego Gas & Electric (SDG&E)

Date Report Prepared by Utility: 10/25/2019 **Time Report Prepared by Utility:** 1:00 AM

Body Copy: Notification - this is an important safety message from SDG&E. Due to adverse weather conditions affecting power lines that serve your community, the power has been turned off for public safety. Your power could be out overnight and remain out for up to 72 hours. When conditions improve, our crews will assess the safety of the electrical system and determine when power can be restored. Your safety and the safety of your community is our highest priority. For updated information on outages and restoration times, visit SDGE.com/Outages, check our mobile app, or follow us on Twitter.

Additional languages: SDGE.com/m7e

Customer Notification sent on 10/24 at 2000:

Subject Line: SDG&E Public Safety Power Shutoff possible in 24-48 hours.

Body Copy: Alert: This is an important safety message from SDG&E. Forecasted weather conditions could affect the power lines that serve your community. We are currently monitoring the potential for adverse weather conditions to begin within 24 to 48 hours. These conditions may require us to turn off the power for public safety in your community. If you do experience an outage, the power will stay off until we can safely restore it.

Here is what you need to know:

- Please have your emergency plan ready in case we need to turn off power for public safety
- If you have a backup generator, please do a safety check and make sure you have enough fuel to last a few days. Generator safety tips can be found here (<https://www.sdge.com/more-information/safety/emergency-preparedness/electric-generators>)
- We will continue to monitor conditions and will contact you with further updates
- If there is an outage we will work to restore service as soon as it is safe to do so
- In most cases, we would expect to be able to restore power within 24 to 48 hours after weather has passed
- Depending on weather conditions or if any repairs are needed, outages (weather event plus restoration time) could last longer than 48 hours
- For planning purposes, we suggest preparing for multiple-day outages
- If you see a downed power line, assume it is energized and extremely dangerous and report it immediately by calling 911

For more information, visit SDGE.com/Ready.

Additional languages: SDGE.com/m2e

4.b | Method of Public Notification (Check All That Apply)

Automated Notification System: SMS/Text Message	X	Automated Notification System: Voice Message/Phone	X
Automated Notification System: Email	X	Operator Conducted Phone Call/Live Call	X
News Media / News Release	X	Social Media	X
Field Visit			

Other – Please Specify:

4.c | Entities to Be Notified

Ongoing notifications to CalOES, San Diego County OES, CPUC & Public Safety Partners.



Public Safety Power Shutoff (PSPS) State Notification Form

Utility Submitting Report: San Diego Gas & Electric (SDG&E)

Date Report Prepared by Utility: 10/25/2019

Time Report Prepared by Utility: 4:00 AM

Please complete this form per instructions provided and send to the California State Warning Center at warning.center@oes.ca.gov. Upon submission of form, call the CSWC at (916) 845-8911 to confirm receipt. Please call with any questions.

1.a | Notification Type*

Activating PSPS Protocols/ Potential to De-energize <input type="checkbox"/>	Decision to De-energize <input type="checkbox"/>	De-energization Initiated <input checked="" type="checkbox"/>
Initiating Re-energization Patrols <input type="checkbox"/>	All PSPS Lines Re-energized <input type="checkbox"/>	EOC Activated? YES <input checked="" type="checkbox"/> NO <input type="checkbox"/>
Is this an update notification?	YES <input checked="" type="checkbox"/> NO <input type="checkbox"/>	
If Yes, provide update number:	SDGEPSPS10202019 – Update #13	
Update Details:		
<p>At 8 a.m. Friday (10/25), SDG&E will open six Community Resource Centers and offer water and snacks, phone charging, and up-to-date information on outages.</p> <ul style="list-style-type: none"> • Descanso Branch Library: 9545 River Dr, Descanso, CA 91916 • Whispering Winds Catholic Camp: 17606 Harrison Park Road, Julian, CA 92036 • Pine Valley Improvement Club: 28890 Old Highway 80, Pine Valley, CA 91962 • Potrero Community Center: 24550 Hwy 94, Potrero, CA 91963 • Dulzura Community Center: 1136 Community Building Road, Dulzura, CA 91917 • Warner Springs Resource Center: 30950 CA-79, Warner Springs, CA 92086 <p>Additionally, two Information Centers will open at 8 a.m. tomorrow. SDG&E personnel will be available to provide up-to-date information on outages.</p> <ul style="list-style-type: none"> • Ramona Branch Library: 1275 Main St., Ramona, CA 92065 • Valley Center Branch Library: 29200 Cole Grade Road, Valley Center, CA 92082 <p>Thursday (10/24) – Friday (10/25) event details:</p> <ul style="list-style-type: none"> • The National Weather Service has issued a Red Flag Warning beginning Thursday (10/24) 0500 through Friday (10/25) 1700 for Inland Orange County (Zone 554), and the San Diego County Mountains (Zone 258) and Valleys (Zone 250). • Winds are forecast to be of moderate strength, with gusts across the backcountry primarily between 35-45 mph with isolated stronger gusts likely in the usual wind-prone areas. • Warm and very dry event with temperatures west of the mountains reaching back into the upper 80s and 90s, accompanied by widespread single-digit humidity with minimal overnight recovery. • Fire Potential Index: Extreme for all inland districts Thursday and Friday, Extreme in Mountain Empire (ME) and Ramona (RA) on Saturday. • The SAWTI projected to be Moderate for Thursday and Friday. 		
Attachments Included?	YES <input type="checkbox"/> NO <input checked="" type="checkbox"/>	# of Attachments?

1.b | Utility Information*

Utility Contact: Mona Freels – EM Advisor	Email Address: ESEODSDGE@semprautilities.com
Phone Number: 619-250-6121	Additional Contact Information: 24/7 Emergency On-Duty Officer – 858-503-5173



Public Safety Power Shutoff (PSPS) State Notification Form

Utility Submitting Report: San Diego Gas & Electric (SDG&E)

Date Report Prepared by Utility: 10/25/2019

Time Report Prepared by Utility: 4:00 AM

Utility Operational Period:

Level 3:

- Op Per 8 10/25 0500 – 1700;
- Op Per 9 10/25 1700 – 10/26 0500;
- Op Per 10 10/26 0500 – 1700 (if warranted);

Proposed Briefing Times:

- CalOES leadership briefings will include SDG&E Emergency Management, Meteorology, & CalOES Leadership. Meeting notices will be sent with a call-in number;
- Next Briefing: 10/25 at 1200 hours. A meeting notice will be sent with a call-in number.

Confidentiality Notice

This document is for the sole use of the intended recipient(s) and may contain confidential and privileged information. Any unauthorized review, use, disclosure, or distribution is prohibited without the express, written consent of the Cal OES Executive Office.

Please attach additional information, including:

- PDF maps or links to datasources



Public Safety Power Shutoff (PSPS) State Notification Form

Utility Submitting Report: San Diego Gas & Electric (SDG&E)

Date Report Prepared by Utility: 10/25/2019

Time Report Prepared by Utility: 4:00 AM

1.c | GIS Data Information*

GIS Data Delivery Method	
ArcGIS Online (AGOL)	
URL:	
Secure File Download Site	
URL:	CalOES, County OES, and local Jurisdictions have the secure URL to access the maps
Data Access Information – Notes:	
For security purposes this information is provided separately	



Public Safety Power Shutoff (PSPS) State Notification Form

Utility Submitting Report: San Diego Gas & Electric (SDG&E)

Date Report Prepared by Utility: 10/25/2019

Time Report Prepared by Utility: 4:00 AM

Please complete this form per instructions provided and send to the California State Warning Center at warning.center@oes.ca.gov. Upon submission of form, call the CSWC at (916) 845-8911 to confirm receipt. Please call with any questions.

1.a | Notification Type*

Activating PSPS Protocols/ Potential to De-energize <input type="checkbox"/>	Decision to De-energize <input type="checkbox"/>	De-energization Initiated <input checked="" type="checkbox"/>
Initiating Re-energization Patrols <input type="checkbox"/>	All PSPS Lines Re-energized <input type="checkbox"/>	EOC Activated? YES <input checked="" type="checkbox"/> NO <input type="checkbox"/>
Is this an update notification?	YES <input checked="" type="checkbox"/> NO <input type="checkbox"/>	
If Yes, provide update number:	SDGEPSPS10202019 – Update #13	
Update Details:		
<p>At 8 a.m. Friday (10/25), SDG&E will open six Community Resource Centers and offer water and snacks, phone charging, and up-to-date information on outages.</p> <ul style="list-style-type: none"> • Descanso Branch Library: 9545 River Dr, Descanso, CA 91916 • Whispering Winds Catholic Camp: 17606 Harrison Park Road, Julian, CA 92036 • Pine Valley Improvement Club: 28890 Old Highway 80, Pine Valley, CA 91962 • Potrero Community Center: 24550 Hwy 94, Potrero, CA 91963 • Dulzura Community Center: 1136 Community Building Road, Dulzura, CA 91917 • Warner Springs Resource Center: 30950 CA-79, Warner Springs, CA 92086 <p>Additionally, two Information Centers will open at 8 a.m. tomorrow. SDG&E personnel will be available to provide up-to-date information on outages.</p> <ul style="list-style-type: none"> • Ramona Branch Library: 1275 Main St., Ramona, CA 92065 • Valley Center Branch Library: 29200 Cole Grade Road, Valley Center, CA 92082 <p>Thursday (10/24) – Friday (10/25) event details:</p> <ul style="list-style-type: none"> • The National Weather Service has issued a Red Flag Warning beginning Thursday (10/24) 0500 through Friday (10/25) 1700 for Inland Orange County (Zone 554), and the San Diego County Mountains (Zone 258) and Valleys (Zone 250). • Winds are forecast to be of moderate strength, with gusts across the backcountry primarily between 35-45 mph with isolated stronger gusts likely in the usual wind-prone areas. • Warm and very dry event with temperatures west of the mountains reaching back into the upper 80s and 90s, accompanied by widespread single-digit humidity with minimal overnight recovery. • Fire Potential Index: Extreme for all inland districts Thursday and Friday, Extreme in Mountain Empire (ME) and Ramona (RA) on Saturday. • The SAWTI projected to be Moderate for Thursday and Friday. 		
Attachments Included?	YES <input type="checkbox"/> NO <input checked="" type="checkbox"/>	# of Attachments?



Public Safety Power Shutoff (PSPS) State Notification Form

Utility Submitting Report: San Diego Gas & Electric (SDG&E)

Date Report Prepared by Utility: 10/25/2019

Time Report Prepared by Utility: 4:00 AM

1.c | Utility Information*

Utility Operational Period:

Level 3:

- Op Per 8 10/25 0500 – 1700;
- Op Per 9 10/25 1700 – 10/26 0500;
- Op Per 10 10/26 0500 – 1700 (if warranted);

Proposed Briefing Times:

- CalOES leadership briefings will include SDG&E Emergency Management, Meteorology, & CalOES Leadership. Meeting notices will be sent with a call-in number;
- Next Briefing: 10/25 at 1200 hours. A meeting notice will be sent with a call-in number.

Confidentiality Notice

This document is for the sole use of the intended recipient(s) and may contain confidential and privileged information. Any unauthorized review, use, disclosure, or distribution is prohibited without the express, written consent of the Cal OES Executive Office.



Public Safety Power Shutoff (PSPS) State Notification Form

Utility Submitting Report: San Diego Gas & Electric (SDG&E)

Date Report Prepared by Utility: 10/25/2019 Time Report Prepared by Utility: 4:00 AM

2.a | Potentially Impacted Areas

Area*	County*	# of Customers*	Est. Weather Event Begins*	Est. Weather Event Ends*
Alpine	San Diego	2557	Thurs (10/24)	Friday (10/25)
Barona	San Diego	349	Thurs (10/24)	Friday (10/25)
Barrett Lake	San Diego	338	Thurs (10/24)	Friday (10/25)
Boulevard	San Diego	1534	Thurs (10/24)	Friday (10/25)
Campo	San Diego	1154	Thurs (10/24)	Friday (10/25)
Cuyamaca	San Diego	248	Thurs (10/24)	Friday (10/25)
Descanso	San Diego	1686	Thurs (10/24)	Friday (10/25)
East Poway	San Diego	1231	Thurs (10/24)	Friday (10/25)
East Valley Center	San Diego	2079	Thurs (10/24)	Friday (10/25)
Julian	San Diego	3284	Thurs (10/24)	Friday (10/25)
Mesa Grande	San Diego	333	Thurs (10/24)	Friday (10/25)
Mount Laguna	San Diego	385	Thurs (10/24)	Friday (10/25)
Palomar Mountain	San Diego	475	Thurs (10/24)	Friday (10/25)
Pine Valley	San Diego	862	Thurs (10/24)	Friday (10/25)
Potrero	San Diego	563	Thurs (10/24)	Friday (10/25)
Ramona	San Diego	4846	Thurs (10/24)	Friday (10/25)
Santa Ysabel	San Diego	398	Thurs (10/24)	Friday (10/25)
Viejas	San Diego	541	Thurs (10/24)	Friday (10/25)
Warner Springs	San Diego	1077	Thurs (10/24)	Friday (10/25)
Portions of Rancho Bernardo	San Diego	4	Thurs (10/24)	Friday (10/25)
Rancho Santa Fe / San Marcos / Poway	San Diego	17701	Thurs (10/24)	Friday (10/25)
TOTAL CUSTOMERS*:	41,645	Additional Information Attached? YES <input type="checkbox"/> NO <input checked="" type="checkbox"/>		
Number of medical baseline customers*:	2,057			



Public Safety Power Shutoff (PSPS) State Notification Form

Utility Submitting Report: San Diego Gas & Electric (SDG&E)

Date Report Prepared by Utility: 10/25/2019

Time Report Prepared by Utility: 4:00 AM

4. | Public Alert & Notification Information

4.a | Proposed Public Alert & Notification Language (List by Customer Type)

ES Message sent on 10/25 at 1220:

Subject line: SDG&E power is turned off for public safety, Community Resource Centers to open.
This is an important safety message from SDG&E.

In an update to our previous email, due to adverse weather conditions affecting power lines that serve your community, the power has been turned off for public safety. Community Resource Centers will open at 8 a.m. Friday (10/25).

You can go there to charge your phone, get water and snacks, and receive further information about the outage event. For Community Resource Center location and hours of operation, visit SDGENews.com. When conditions improve, our crews will assess the safety of the electrical system and determine when power can be restored. For updated information on outages and restoration times, visit sdge.com/outages, check our mobile app, or follow us on Twitter.

At 8 a.m. Friday (10/25), SDG&E will open six Community Resource Centers and offer water and snacks, phone charging, and up-to-date information on outages.

- Descanso Branch Library: 9545 River Dr, Descanso, CA 91916
- Whispering Winds Catholic Camp: 17606 Harrison Park Road, Julian, CA 92036
- Pine Valley Improvement Club: 28890 Old Highway 80, Pine Valley, CA 91962
- Potrero Community Center: 24550 Hwy 94, Potrero, CA 91963
- Dulzura Community Center: 1136 Community Building Road, Dulzura, CA 91917
- Warner Springs Resource Center: 30950 CA-79, Warner Springs, CA 92086

Additionally, two Information Centers will open at 8 a.m. tomorrow. SDG&E personnel will be available to provide up-to-date information on outages.

- Ramona Branch Library: 1275 Main St., Ramona, CA 92065
- Valley Center Branch Library: 29200 Cole Grade Road, Valley Center, CA 92082

ES Message sent on 10/24 at 1305:

Subject line: SDG&E has turned power off for public safety

This is an important safety message from SDG&E. Due to high winds and dangerous weather conditions we have turned off power to approximately 6,270 customers in the communities of Alpine, Boulevard, Campo, Cuyamaca, Descanso, Dulzura, Guatay, Pine Valley, Potrero, Jacumba, Santa Ysabel, Poway and Ramona to help ensure public safety. 407 Medical Baseline (MBL) customers reside in the impacted areas.

Power could remain out for up to 72 hours.

When conditions improve, our crews will assess the safety of the electrical system and determine when power can be restored.

For location details and updated information on outages and restoration times, visit SDGE.com/Outages, check our mobile app, or follow us on Twitter.



Public Safety Power Shutoff (PSPS) State Notification Form

Utility Submitting Report: San Diego Gas & Electric (SDG&E)

Date Report Prepared by Utility: 10/25/2019 Time Report Prepared by Utility: 4:00 AM

The following contacts are available if you need additional information, SDGLELiaisonOfficerNotifications@semprautilities.com or 858-503-5450 or [Emergency Management Duty Officer ESEOCSDGE@semprautilities.com](mailto:EmergencyManagementDutyOfficerESEOCSDGE@semprautilities.com) or 858-503-5173.

ES Message sent on 10/24 at 0913:

Subject: SDG&E has turned power off for public safety

This is an important safety message from SDG&E. Due to high winds and dangerous weather conditions we have turned off power to approximately 2,458 customers with 112 medical baseline customer in the communities of A Ipine, Boulevard, Campo, Cuyamaca, Descanso, Dulzura, Guatay, Pine Valley, Potrero, Jacumba, Santa Ysabel to help ensure public safety.

Power could remain out for up to 72 hours.

When conditions improve, our crews will assess the safety of the electrical system and determine when power can be restored.

For location details and updated information on outages and restoration times, visit SDGE.com/Outages, check our mobile app, or follow us on Twitter.

The following contacts are available if you need additional information, SDGLELiaisonOfficerNotifications@semprautilities.com or 858-503-5450 or [Emergency Management Duty Officer ESEOCSDGE@semprautilities.com](mailto:EmergencyManagementDutyOfficerESEOCSDGE@semprautilities.com) or 858-503-5173.

ES Message sent on 10/24 at 0646:

Subject: SDG&E power is still turned off for public safety, Community Resource Center(s) to open at 8am

This is an important safety message from SDG&E. Due to adverse weather conditions affecting power lines that serve your community, the power has been turned off for public safety. A Community Resource Center has been opened. You can go there to charge your phone, get water and snacks, and receive further information about the outage event. For Community Resource Center location and hours of operation, visit SDGENews.com. When conditions improve, our crews will assess the safety of the electrical system and determine when power can be restored.

For updated information on outages and restoration times, visit sdge.com/outages, check our mobile app, or follow us on Twitter.

Community Resource Centers will be opened at 8am through 6pm at the following locations:

Descanso Branch Library - 9545 River Dr, Descanso, CA 91916

Whispering Winds Catholic Camp - 17606 Harrison Park Road, Julian, CA 92036

Customer Notification sent on 10/24 at 1800:

Subject Line: SDG&E Public Safety Power Shutoff required overnight

This is SDG&E calling with an important message. Press any key to continue. Warning: weather conditions are forecast to affect the power lines that serve your community. We are currently monitoring adverse weather conditions. These conditions may require us to activate a Public Safety Power Shutoff overnight. The power will stay off until we can safely restore it. Please prepare to activate your personal family emergency plan. For more information including anticipated duration updates, visit SDGE.com/Ready. Additional languages prompts: Press 1 for Spanish, 2 for Mandarin, 3 for Tagalog, 4 for Vietnamese, 5 for Russian, 6 for Korean, 7 for Cantonese

Customer Notification sent on 10/24 at 2057:

Subject Line: SDG&E has turned power off for public safety.



Public Safety Power Shutoff (PSPS) State Notification Form

Utility Submitting Report: San Diego Gas & Electric (SDG&E)

Date Report Prepared by Utility: 10/25/2019 **Time Report Prepared by Utility:** 4:00 AM

Body Copy: Notification - this is an important safety message from SDG&E. Due to adverse weather conditions affecting power lines that serve your community, the power has been turned off for public safety. Your power could be out overnight and remain out for up to 72 hours. When conditions improve, our crews will assess the safety of the electrical system and determine when power can be restored. Your safety and the safety of your community is our highest priority. For updated information on outages and restoration times, visit SDGE.com/Outages, check our mobile app, or follow us on Twitter.

Additional languages: SDGE.com/m7e

Customer Notification sent on 10/24 at 2000:

Subject Line: SDG&E Public Safety Power Shutoff possible in 24-48 hours.

Body Copy: Alert: This is an important safety message from SDG&E. Forecasted weather conditions could affect the power lines that serve your community. We are currently monitoring the potential for adverse weather conditions to begin within 24 to 48 hours. These conditions may require us to turn off the power for public safety in your community. If you do experience an outage, the power will stay off until we can safely restore it.

Here is what you need to know:

- Please have your emergency plan ready in case we need to turn off power for public safety
- If you have a backup generator, please do a safety check and make sure you have enough fuel to last a few days. Generator safety tips can be found here (<https://www.sdge.com/more-information/safety/emergency-preparedness/electric-generators>)
- We will continue to monitor conditions and will contact you with further updates
- If there is an outage we will work to restore service as soon as it is safe to do so
- In most cases, we would expect to be able to restore power within 24 to 48 hours after weather has passed
- Depending on weather conditions or if any repairs are needed, outages (weather event plus restoration time) could last longer than 48 hours
- For planning purposes, we suggest preparing for multiple-day outages
- If you see a downed power line, assume it is energized and extremely dangerous and report it immediately by calling 911

For more information, visit SDGE.com/Ready.

Additional languages: SDGE.com/m2e

4.b | Method of Public Notification (Check All That Apply)

Automated Notification System: SMS/Text Message	<input checked="" type="checkbox"/>	Automated Notification System: Voice Message/Phone	<input checked="" type="checkbox"/>
Automated Notification System: Email	<input checked="" type="checkbox"/>	Operator Conducted Phone Call/Live Call	<input checked="" type="checkbox"/>
News Media / News Release	<input checked="" type="checkbox"/>	Social Media	<input checked="" type="checkbox"/>
Field Visit	<input type="checkbox"/>		<input type="checkbox"/>

Other – Please Specify:

4.c | Entities to Be Notified

Ongoing notifications to CalOES, San Diego County OES, CPUC & Public Safety Partners.



Public Safety Power Shutoff (PSPS) State Notification Form

Utility Submitting Report: San Diego Gas & Electric (SDG&E)

Date Report Prepared by Utility: 10/25/2019 Time Report Prepared by Utility: 8:30 a.m.

Please complete this form per instructions provided and send to the California State Warning Center at warning.center@oes.ca.gov. Upon submission of form, call the CSWC at (916) 845-8911 to confirm receipt. Please call with any questions.

1.a | Notification Type*

Activating PSPS Protocols/ Potential to De-energize <input type="checkbox"/>	Decision to De-energize <input type="checkbox"/>	De-energization Initiated <input checked="" type="checkbox"/>
Initiating Re-energization Patrols <input type="checkbox"/>	All PSPS Lines Re-energized <input type="checkbox"/>	EOC Activated? YES <input checked="" type="checkbox"/> NO <input type="checkbox"/>

Is this an update notification? YES NO

If Yes, provide update number: **SDGEPSPS10202019 – Update #14**

Update Details:

At 8 a.m. Friday (10/25), SDG&E will open six Community Resource Centers to offer water and snacks, phone charging, ice, water trucks for livestock (residents should bring their own vessel for transporting water) and up-to-date information on outages.

- Descanso Branch Library: 9545 River Dr, Descanso, CA 91916
- Whispering Winds Catholic Camp: 17606 Harrison Park Road, Julian, CA 92036
- Pine Valley Improvement Club: 28890 Old Highway 80, Pine Valley, CA 91962
- Potrero Community Center: 24550 Hwy 94, Potrero, CA 91963
- Dulzura Community Center: 1136 Community Building Road, Dulzura, CA 91917
- Warner Springs Resource Center: 30950 CA-79, Warner Springs, CA 92086

Additionally, two Information Centers opened at 8 a.m. SDG&E personnel are available to provide up-to-date information on outages.

- Ramona Branch Library: 1275 Main St., Ramona, CA 92065
- Valley Center Branch Library: 29200 Cole Grade Road, Valley Center, CA 92082

Thursday (10/24) – Friday (10/25) event details:

- The National Weather Service has issued a Red Flag Warning beginning Thursday (10/24) 0500 through Friday (10/25) 1700 for Inland Orange County (Zone 554), and the San Diego County Mountains (Zone 258) and Valleys (Zone 250).
- Winds are forecast to be of moderate strength, with gusts across the backcountry primarily between 35-45 mph with isolated stronger gusts likely in the usual wind-prone areas.
- Warm and very dry event with temperatures west of the mountains reaching back into the upper 80s and 90s, accompanied by widespread single-digit humidity with minimal overnight recovery.
- Fire Potential Index: Extreme for all inland districts Thursday and Friday, Extreme in Mountain Empire (ME) and Ramona (RA) on Saturday.
- The SAWTI projected to be Moderate for Thursday and Friday.

Attachments Included? YES NO # of Attachments?

1.b | Utility Information*

Utility Contact: Mona Freels – EM Advisor Email Address: ESEODSDGE@semprautilities.com



Public Safety Power Shutoff (PSPS) State Notification Form

Utility Submitting Report: San Diego Gas & Electric (SDG&E)

Date Report Prepared by Utility: 10/25/2019

Time Report Prepared by Utility: 8:30 a.m.

Phone Number: 619-250-6121	Additional Contact Information: 24/7 Emergency On-Duty Officer – 858-503-5173
Utility Operational Period: Level 3: <ul style="list-style-type: none">• Op Per 8 10/25 0500 – 1700;• Op Per 9 10/25 1700 – 10/26 0500;• Op Per 10 10/26 0500 – 1700 (if warranted);	
Proposed Briefing Times: <ul style="list-style-type: none">• CalOES leadership briefings will include SDG&E Emergency Management, Meteorology, & CalOES Leadership. Meeting notices will be sent with a call-in number;• Next Briefing: 10/25 at 1200 hours. A meeting notice will be sent with a call-in number.	

Confidentiality Notice

This document is for the sole use of the intended recipient(s) and may contain confidential and privileged information. Any unauthorized review, use, disclosure, or distribution is prohibited without the express, written consent of the Cal OES Executive Office.

Please attach additional information, including:

- PDF maps or links to datasources



Public Safety Power Shutoff (PSPS) State Notification Form

Utility Submitting Report: San Diego Gas & Electric (SDG&E)

Date Report Prepared by Utility: 10/25/2019

Time Report Prepared by Utility: 8:30 a.m.

1.c | GIS Data Information*

GIS Data Delivery Method	
ArcGIS Online (AGOL)	
URL:	
Secure File Download Site	
URL:	
CalOES, County OES, and local Jurisdictions have the secure URL to access the maps	
Data Access Information – Notes:	
For security purposes this information is provided separately	



Public Safety Power Shutoff (PSPS) State Notification Form

Utility Submitting Report: San Diego Gas & Electric (SDG&E)

Date Report Prepared by Utility: 10/25/2019 **Time Report Prepared by Utility:** 8:30 a.m.

Please complete this form per instructions provided and send to the California State Warning Center at warning.center@oes.ca.gov. Upon submission of form, call the CSWC at (916) 845-8911 to confirm receipt. Please call with any questions.

1.a | Notification Type*

Activating PSPS Protocols/ Potential to De-energize <input type="checkbox"/>	Decision to De-energize <input type="checkbox"/>	De-energization Initiated <input checked="" type="checkbox"/>
Initiating Re-energization Patrols <input type="checkbox"/>	All PSPS Lines Re-energized <input type="checkbox"/>	EOC Activated? YES <input checked="" type="checkbox"/> NO <input type="checkbox"/>
Is this an update notification?	YES <input checked="" type="checkbox"/> NO <input type="checkbox"/>	
If Yes, provide update number:	SDGEPSPS10202019 – Update #14	
Update Details:		
<p>At 8 a.m. Friday (10/25), SDG&E will open six Community Resource Centers to offer water and snacks, phone charging, ice, water trucks for livestock (residents should bring their own vessel for transporting water) and up-to-date information on outages.</p> <ul style="list-style-type: none"> • Descanso Branch Library: 9545 River Dr, Descanso, CA 91916 • Whispering Winds Catholic Camp: 17606 Harrison Park Road, Julian, CA 92036 • Pine Valley Improvement Club: 28890 Old Highway 80, Pine Valley, CA 91962 • Potrero Community Center: 24550 Hwy 94, Potrero, CA 91963 • Dulzura Community Center: 1136 Community Building Road, Dulzura, CA 91917 • Warner Springs Resource Center: 30950 CA-79, Warner Springs, CA 92086 		
<p>Additionally, two Information Centers opened at 8 a.m. SDG&E personnel are available to provide up-to-date information on outages.</p> <ul style="list-style-type: none"> • Ramona Branch Library: 1275 Main St., Ramona, CA 92065 • Valley Center Branch Library: 29200 Cole Grade Road, Valley Center, CA 92082 		
<p>Thursday (10/24) – Friday (10/25) event details:</p> <ul style="list-style-type: none"> • The National Weather Service has issued a Red Flag Warning beginning Thursday (10/24) 0500 through Friday (10/25) 1700 for Inland Orange County (Zone 554), and the San Diego County Mountains (Zone 258) and Valleys (Zone 250). • Winds are forecast to be of moderate strength, with gusts across the backcountry primarily between 35-45 mph with isolated stronger gusts likely in the usual wind-prone areas. • Warm and very dry event with temperatures west of the mountains reaching back into the upper 80s and 90s, accompanied by widespread single-digit humidity with minimal overnight recovery. • Fire Potential Index: Extreme for all inland districts Thursday and Friday, Extreme in Mountain Empire (ME) and Ramona (RA) on Saturday. <p>The SAWTI projected to be Moderate for Thursday and Friday.</p>		
Attachments Included?	YES <input type="checkbox"/> NO <input checked="" type="checkbox"/>	# of Attachments?

1.c | Utility Information*



Public Safety Power Shutoff (PSPS) State Notification Form

Utility Submitting Report: San Diego Gas & Electric (SDG&E)

Date Report Prepared by Utility: 10/25/2019

Time Report Prepared by Utility: 8:30 a.m.

Utility Operational Period:

Level 3:

- Op Per 8 10/25 0500 – 1700;
- Op Per 9 10/25 1700 – 10/26 0500;
- Op Per 10 10/26 0500 – 1700 (if warranted);

Proposed Briefing Times:

- CalOES leadership briefings will include SDG&E Emergency Management, Meteorology, & CalOES Leadership. Meeting notices will be sent with a call-in number;
- Next Briefing: 10/25 at 1200 hours. A meeting notice will be sent with a call-in number.

Confidentiality Notice

This document is for the sole use of the intended recipient(s) and may contain confidential and privileged information. Any unauthorized review, use, disclosure, or distribution is prohibited without the express, written consent of the Cal OES Executive Office.



Public Safety Power Shutoff (PSPS) State Notification Form

Utility Submitting Report: San Diego Gas & Electric (SDG&E)

Date Report Prepared by Utility: 10/25/2019

Time Report Prepared by Utility: 8:30 a.m.

4. | Public Alert & Notification Information

4.a | Proposed Public Alert & Notification Language (List by Customer Type)

ES Message sent on 10/25 at 1220:

Subject line: SDG&E power is turned off for public safety, Community Resource Centers to open.
This is an important safety message from SDG&E.

In an update to our previous email, due to adverse weather conditions affecting power lines that serve your community, the power has been turned off for public safety. Community Resource Centers will open at 8 a.m. Friday (10/25).

You can go there to charge your phone, get water and snacks, and receive further information about the outage event. For Community Resource Center location and hours of operation, visit SDGENews.com. When conditions improve, our crews will assess the safety of the electrical system and determine when power can be restored. For updated information on outages and restoration times, visit sdge.com/outages, check our mobile app, or follow us on Twitter.

At 8 a.m. Friday (10/25), SDG&E will open six Community Resource Centers and offer water and snacks, phone charging, and up-to-date information on outages.

- Descanso Branch Library: 9545 River Dr, Descanso, CA 91916
- Whispering Winds Catholic Camp: 17606 Harrison Park Road, Julian, CA 92036
- Pine Valley Improvement Club: 28890 Old Highway 80, Pine Valley, CA 91962
- Potrero Community Center: 24550 Hwy 94, Potrero, CA 91963
- Dulzura Community Center: 1136 Community Building Road, Dulzura, CA 91917
- Warner Springs Resource Center: 30950 CA-79, Warner Springs, CA 92086

Additionally, two Information Centers will open at 8 a.m. tomorrow. SDG&E personnel will be available to provide up-to-date information on outages.

- Ramona Branch Library: 1275 Main St., Ramona, CA 92065
- Valley Center Branch Library: 29200 Cole Grade Road, Valley Center, CA 92082

ES Message sent on 10/24 at 1305:

Subject line: SDG&E has turned power off for public safety

This is an important safety message from SDG&E. Due to high winds and dangerous weather conditions we have turned off power to approximately 6,270 customers in the communities of Alpine, Boulevard, Campo, Cuyamaca, Descanso, Dulzura, Guatay, Pine Valley, Potrero, Jacumba, Santa Ysabel, Poway and Ramona to help ensure public safety. 407 Medical Baseline (MBL) customers reside in the impacted areas.

Power could remain out for up to 72 hours.

When conditions improve, our crews will assess the safety of the electrical system and determine when power can be restored.

For location details and updated information on outages and restoration times, visit SDGE.com/Outages, check our mobile app, or follow us on Twitter.



Public Safety Power Shutoff (PSPS) State Notification Form

Utility Submitting Report: San Diego Gas & Electric (SDG&E)

Date Report Prepared by Utility: 10/25/2019 Time Report Prepared by Utility: 8:30 a.m.

The following contacts are available if you need additional information,

SDGELiaisonOfficerNotifications@semprautilities.com or 858-503-5450 or [Emergency Management Duty Officer ESEOCSDGE@semprautilities.com](mailto:EmergencyManagementDutyOfficer@semprautilities.com) or 858-503-5173.

ES Message sent on 10/24 at 0913:

Subject: SDG&E has turned power off for public safety

This is an important safety message from SDG&E. Due to high winds and dangerous weather conditions we have turned off power to approximately 2,458 customers with 112 medical baseline customer in the communities of Alpine, Boulevard, Campo, Cuyamaca, Descanso, Dulzura, Guatay, Pine Valley, Potrero, Jacumba, Santa Ysabel to help ensure public safety.

Power could remain out for up to 72 hours.

When conditions improve, our crews will assess the safety of the electrical system and determine when power can be restored.

For location details and updated information on outages and restoration times, visit SDGE.com/Outages, check our mobile app, or follow us on Twitter.

The following contacts are available if you need additional information,

SDGELiaisonOfficerNotifications@semprautilities.com or 858-503-5450 or [Emergency Management Duty Officer ESEOCSDGE@semprautilities.com](mailto:EmergencyManagementDutyOfficer@semprautilities.com) or 858-503-5173.

ES Message sent on 10/24 at 0646:

Subject: SDG&E power is still turned off for public safety, Community Resource Center(s) to open at 8am

This is an important safety message from SDG&E. Due to adverse weather conditions affecting power lines that serve your community, the power has been turned off for public safety. A Community Resource Center has been opened. You can go there to charge your phone, get water and snacks, and receive further information about the outage event. For Community Resource Center location and hours of operation, visit SDGENews.com. When conditions improve, our crews will assess the safety of the electrical system and determine when power can be restored.

For updated information on outages and restoration times, visit sdge.com/outages, check our mobile app, or follow us on Twitter.

Community Resource Centers will be opened at 8am through 6pm at the following locations:

Descanso Branch Library - 9545 River Dr, Descanso, CA 91916

Whispering Winds Catholic Camp - 17606 Harrison Park Road, Julian, CA 92036

Customer Notification sent on 10/24 at 1800:

Subject Line: SDG&E Public Safety Power Shutoff required overnight

This is SDG&E calling with an important message. Press any key to continue. Warning: weather conditions are forecast to affect the power lines that serve your community. We are currently monitoring adverse weather conditions. These conditions may require us to activate a Public Safety Power Shutoff overnight. The power will stay off until we can safely restore it. Please prepare to activate your personal family emergency plan. For more information including anticipated duration updates, visit SDGE.com/Ready. Additional languages prompts: Press 1 for Spanish, 2 for Mandarin, 3 for Tagalog, 4 for Vietnamese, 5 for Russian, 6 for Korean, 7 for Cantonese

Customer Notification sent on 10/24 at 2057:

Subject Line: SDG&E has turned power off for public safety.



Public Safety Power Shutoff (PSPS) State Notification Form

Utility Submitting Report: San Diego Gas & Electric (SDG&E)

Date Report Prepared by Utility: 10/25/2019 **Time Report Prepared by Utility:** 8:30 a.m.

Body Copy: Notification - this is an important safety message from SDG&E. Due to adverse weather conditions affecting power lines that serve your community, the power has been turned off for public safety. Your power could be out overnight and remain out for up to 72 hours. When conditions improve, our crews will assess the safety of the electrical system and determine when power can be restored. Your safety and the safety of your community is our highest priority. For updated information on outages and restoration times, visit SDGE.com/Outages, check our mobile app, or follow us on Twitter.

Additional languages: SDGE.com/m7e

Customer Notification sent on 10/24 at 2000:

Subject Line: SDG&E Public Safety Power Shutoff possible in 24-48 hours.

Body Copy: Alert: This is an important safety message from SDG&E. Forecasted weather conditions could affect the power lines that serve your community. We are currently monitoring the potential for adverse weather conditions to begin within 24 to 48 hours. These conditions may require us to turn off the power for public safety in your community. If you do experience an outage, the power will stay off until we can safely restore it.

Here is what you need to know:

- Please have your emergency plan ready in case we need to turn off power for public safety
- If you have a backup generator, please do a safety check and make sure you have enough fuel to last a few days. Generator safety tips can be found here (<https://www.sdge.com/more-information/safety/emergency-preparedness/electric-generators>)
- We will continue to monitor conditions and will contact you with further updates
- If there is an outage we will work to restore service as soon as it is safe to do so
- In most cases, we would expect to be able to restore power within 24 to 48 hours after weather has passed
- Depending on weather conditions or if any repairs are needed, outages (weather event plus restoration time) could last longer than 48 hours
- For planning purposes, we suggest preparing for multiple-day outages
- If you see a downed power line, assume it is energized and extremely dangerous and report it immediately by calling 911

For more information, visit SDGE.com/Ready.

Additional languages: SDGE.com/m2e

4.b | Method of Public Notification (Check All That Apply)

Automated Notification System: SMS/Text Message	<input checked="" type="checkbox"/>	Automated Notification System: Voice Message/Phone	<input checked="" type="checkbox"/>
Automated Notification System: Email	<input checked="" type="checkbox"/>	Operator Conducted Phone Call/Live Call	<input checked="" type="checkbox"/>
News Media / News Release	<input checked="" type="checkbox"/>	Social Media	<input checked="" type="checkbox"/>
Field Visit	<input type="checkbox"/>		<input type="checkbox"/>

Other – Please Specify:

4.c | Entities to Be Notified

Ongoing notifications to CalOES, San Diego County OES, CPUC & Public Safety Partners.



Public Safety Power Shutoff (PSPS) State Notification Form

Utility Submitting Report: San Diego Gas & Electric (SDG&E)

Date Report Prepared by Utility: 10/25/2019 **Time Report Prepared by Utility:** 10:45 a.m.

Please complete this form per instructions provided and send to the California State Warning Center at warning.center@oes.ca.gov. Upon submission of form, call the CSWC at (916) 845-8911 to confirm receipt. Please call with any questions.

1.a | Notification Type*

Activating PSPS Protocols/ Potential to De-energize <input type="checkbox"/>	Decision to De-energize <input type="checkbox"/>	De-energization Initiated <input checked="" type="checkbox"/>
Initiating Re-energization Patrols <input type="checkbox"/>	All PSPS Lines Re-energized <input type="checkbox"/>	EOC Activated? YES <input checked="" type="checkbox"/> NO <input type="checkbox"/>
Is this an update notification?	YES <input checked="" type="checkbox"/> NO <input type="checkbox"/>	
If Yes, provide update number:	SDGEPSPS10202019 – Update #14	
Update Details:		
<p>At 8 a.m. Friday (10/25), SDG&E will open six Community Resource Centers to offer water and snacks, phone charging, ice, water trucks for livestock (residents should bring their own vessel for transporting water) and up-to-date information on outages.</p> <ul style="list-style-type: none"> • Descanso Branch Library: 9545 River Dr, Descanso, CA 91916 • Whispering Winds Catholic Camp: 17606 Harrison Park Road, Julian, CA 92036 • Pine Valley Improvement Club: 28890 Old Highway 80, Pine Valley, CA 91962 • Potrero Community Center: 24550 Hwy 94, Potrero, CA 91963 • Dulzura Community Center: 1136 Community Building Road, Dulzura, CA 91917 • Warner Springs Resource Center: 30950 CA-79, Warner Springs, CA 92086 <p>Additionally, two Information Centers opened at 8 a.m. SDG&E personnel are available to provide up-to-date information on outages.</p> <ul style="list-style-type: none"> • Ramona Branch Library: 1275 Main St., Ramona, CA 92065 • Valley Center Branch Library: 29200 Cole Grade Road, Valley Center, CA 92082 <p>Thursday (10/24) – Friday (10/25) event details:</p> <ul style="list-style-type: none"> • The National Weather Service has issued a Red Flag Warning beginning Thursday (10/24) 0500 through Friday (10/25) 1700 for Inland Orange County (Zone 554), and the San Diego County Mountains (Zone 258) and Valleys (Zone 250). • Winds are forecast to be of moderate strength, with gusts across the backcountry primarily between 35-45 mph with isolated stronger gusts likely in the usual wind-prone areas. • Warm and very dry event with temperatures west of the mountains reaching back into the upper 80s and 90s, accompanied by widespread single-digit humidity with minimal overnight recovery. • Fire Potential Index: Extreme for all inland districts Thursday and Friday, Extreme in Mountain Empire (ME) and Ramona (RA) on Saturday. • The SAWTI projected to be Moderate for Thursday and Friday. 		
Attachments Included?	YES <input type="checkbox"/> NO <input checked="" type="checkbox"/>	# of Attachments?

1.b | Utility Information*

Utility Contact: Mona Freels – EM Advisor	Email Address: ESEODSDGE@semprautilities.com
---	---



Public Safety Power Shutoff (PSPS) State Notification Form

Utility Submitting Report: San Diego Gas & Electric (SDG&E)

Date Report Prepared by Utility: 10/25/2019 **Time Report Prepared by Utility:** 10:45 a.m.

Phone Number: 619-250-6121	Additional Contact Information: 24/7 Emergency On-Duty Officer – 858-503-5173
Utility Operational Period: Level 3: <ul style="list-style-type: none">• Op Per 8 10/25 0500 – 1700;• Op Per 9 10/25 1700 – 10/26 0500;• Op Per 10 10/26 0500 – 1700 (if warranted);	
Proposed Briefing Times: <ul style="list-style-type: none">• CalOES leadership briefings will include SDG&E Emergency Management, Meteorology, & CalOES Leadership. Meeting notices will be sent with a call-in number;• Next Briefing: 10/25 at 1200 hours. A meeting notice will be sent with a call-in number.	

Confidentiality Notice

This document is for the sole use of the intended recipient(s) and may contain confidential and privileged information. Any unauthorized review, use, disclosure, or distribution is prohibited without the express, written consent of the Cal OES Executive Office.

Please attach additional information, including:

- PDF maps or links to data sources



Public Safety Power Shutoff (PSPS) State Notification Form

Utility Submitting Report: San Diego Gas & Electric (SDG&E)

Date Report Prepared by Utility: 10/25/2019

Time Report Prepared by Utility: 10:45 a.m.

1.c | GIS Data Information*

GIS Data Delivery Method	
ArcGIS Online (AGOL)	
URL:	
Secure File Download Site	
URL:	CalOES, County OES, and local Jurisdictions have the secure URL to access the maps
Data Access Information – Notes:	
For security purposes this information is provided separately	



Public Safety Power Shutoff (PSPS) State Notification Form

Utility Submitting Report: San Diego Gas & Electric (SDG&E)

Date Report Prepared by Utility: 10/25/2019 **Time Report Prepared by Utility:** 10:45 a.m.

Please complete this form per instructions provided and send to the California State Warning Center at warning.center@oes.ca.gov. Upon submission of form, call the CSWC at (916) 845-8911 to confirm receipt. Please call with any questions.

1.a | Notification Type*

Activating PSPS Protocols/ Potential to De-energize <input type="checkbox"/>	Decision to De-energize <input type="checkbox"/>	De-energization Initiated <input checked="" type="checkbox"/>
Initiating Re-energization Patrols <input type="checkbox"/>	All PSPS Lines Re-energized <input type="checkbox"/>	EOC Activated? YES <input checked="" type="checkbox"/> NO <input type="checkbox"/>
Is this an update notification?	YES <input checked="" type="checkbox"/> NO <input type="checkbox"/>	
If Yes, provide update number:	SDGEPSPS10202019 – Update #14	
Update Details:		
<p>At 8 a.m. Friday (10/25), SDG&E will open six Community Resource Centers to offer water and snacks, phone charging, ice, water trucks for livestock (residents should bring their own vessel for transporting water) and up-to-date information on outages.</p> <ul style="list-style-type: none"> • Descanso Branch Library: 9545 River Dr, Descanso, CA 91916 • Whispering Winds Catholic Camp: 17606 Harrison Park Road, Julian, CA 92036 • Pine Valley Improvement Club: 28890 Old Highway 80, Pine Valley, CA 91962 • Potrero Community Center: 24550 Hwy 94, Potrero, CA 91963 • Dulzura Community Center: 1136 Community Building Road, Dulzura, CA 91917 • Warner Springs Resource Center: 30950 CA-79, Warner Springs, CA 92086 <p>Additionally, two Information Centers opened at 8 a.m. SDG&E personnel are available to provide up-to-date information on outages.</p> <ul style="list-style-type: none"> • Ramona Branch Library: 1275 Main St., Ramona, CA 92065 • Valley Center Branch Library: 29200 Cole Grade Road, Valley Center, CA 92082 <p>Thursday (10/24) – Friday (10/25) event details:</p> <ul style="list-style-type: none"> • The National Weather Service has issued a Red Flag Warning beginning Thursday (10/24) 0500 through Friday (10/25) 1700 for Inland Orange County (Zone 554), and the San Diego County Mountains (Zone 258) and Valleys (Zone 250). • Winds are forecast to be of moderate strength, with gusts across the backcountry primarily between 35-45 mph with isolated stronger gusts likely in the usual wind-prone areas. • Warm and very dry event with temperatures west of the mountains reaching back into the upper 80s and 90s, accompanied by widespread single-digit humidity with minimal overnight recovery. • Fire Potential Index: Extreme for all inland districts Thursday and Friday, Extreme in Mountain Empire (ME) and Ramona (RA) on Saturday. <p>The SAWTI projected to be Moderate for Thursday and Friday.</p>		
Attachments Included?	YES <input type="checkbox"/> NO <input checked="" type="checkbox"/>	# of Attachments?

1.c | Utility Information*



Public Safety Power Shutoff (PSPS) State Notification Form

Utility Submitting Report: San Diego Gas & Electric (SDG&E)

Date Report Prepared by Utility: 10/25/2019

Time Report Prepared by Utility: 10:45 a.m.

Utility Operational Period:

Level 3:

- Op Per 8 10/25 0500 – 1700;
- Op Per 9 10/25 1700 – 10/26 0500;
- Op Per 10 10/26 0500 – 1700 (if warranted);

Proposed Briefing Times:

- CalOES leadership briefings will include SDG&E Emergency Management, Meteorology, & CalOES Leadership. Meeting notices will be sent with a call-in number;
- Next Briefing: 10/25 at 1200 hours. A meeting notice will be sent with a call-in number.

Confidentiality Notice

This document is for the sole use of the intended recipient(s) and may contain confidential and privileged information. Any unauthorized review, use, disclosure, or distribution is prohibited without the express, written consent of the Cal OES Executive Office.



Public Safety Power Shutoff (PSPS) State Notification Form

Utility Submitting Report: San Diego Gas & Electric (SDG&E)

Date Report Prepared by Utility: 10/25/2019

Time Report Prepared by Utility: 10:45 a.m.

2.a | Potentially Impacted Areas

Area*	County*	# of Customers*	Est. Weather Event Begins*	Est. Weather Event Ends*
Barona	San Diego	349	Thurs (10/24)	Friday (10/25)
Campo	San Diego	818*	Thurs (10/24)	Friday (10/25)
East Poway	San Diego	1231	Thurs (10/24)	Friday (10/25)
East Valley Center	San Diego	2079	Thurs (10/24)	Friday (10/25)
Ramona	San Diego	593	Thurs (10/24)	Friday (10/25)
Warner Springs	San Diego	248	Thurs (10/24)	Friday (10/25)
Rancho Bernardo	San Diego	4	Thurs (10/24)	Friday (10/25)
Rancho Santa Fe / San Marcos / Poway	San Diego	16340	Thurs (10/24)	Friday (10/25)
TOTAL CUSTOMERS*:	21,662*	Additional Information Attached?		
Number of medical baseline customers*:	525*	YES <input type="checkbox"/> NO <input checked="" type="checkbox"/>		



Public Safety Power Shutoff (PSPS) State Notification Form

Utility Submitting Report: San Diego Gas & Electric (SDG&E)

Date Report Prepared by Utility: 10/25/2019

Time Report Prepared by Utility: 10:45 a.m.

4. | Public Alert & Notification Information

4.a | Proposed Public Alert & Notification Language (List by Customer Type)

ES Message sent on 10/25 at 1220:

Subject line: SDG&E power is turned off for public safety, Community Resource Centers to open.
This is an important safety message from SDG&E.

In an update to our previous email, due to adverse weather conditions affecting power lines that serve your community, the power has been turned off for public safety. Community Resource Centers will open at 8 a.m. Friday (10/25).

You can go there to charge your phone, get water and snacks, and receive further information about the outage event. For Community Resource Center location and hours of operation, visit SDGENews.com. When conditions improve, our crews will assess the safety of the electrical system and determine when power can be restored. For updated information on outages and restoration times, visit sdge.com/outages, check our mobile app, or follow us on Twitter.

At 8 a.m. Friday (10/25), SDG&E will open six Community Resource Centers and offer water and snacks, phone charging, and up-to-date information on outages.

- Descanso Branch Library: 9545 River Dr, Descanso, CA 91916
- Whispering Winds Catholic Camp: 17606 Harrison Park Road, Julian, CA 92036
- Pine Valley Improvement Club: 28890 Old Highway 80, Pine Valley, CA 91962
- Potrero Community Center: 24550 Hwy 94, Potrero, CA 91963
- Dulzura Community Center: 1136 Community Building Road, Dulzura, CA 91917
- Warner Springs Resource Center: 30950 CA-79, Warner Springs, CA 92086

Additionally, two Information Centers will open at 8 a.m. tomorrow. SDG&E personnel will be available to provide up-to-date information on outages.

- Ramona Branch Library: 1275 Main St., Ramona, CA 92065
- Valley Center Branch Library: 29200 Cole Grade Road, Valley Center, CA 92082

ES Message sent on 10/24 at 1305:

Subject line: SDG&E has turned power off for public safety

This is an important safety message from SDG&E. Due to high winds and dangerous weather conditions we have turned off power to approximately 6,270 customers in the communities of Alpine, Boulevard, Campo, Cuyamaca, Descanso, Dulzura, Guatay, Pine Valley, Potrero, Jacumba, Santa Ysabel, Poway and Ramona to help ensure public safety. 407 Medical Baseline (MBL) customers reside in the impacted areas.

Power could remain out for up to 72 hours.

When conditions improve, our crews will assess the safety of the electrical system and determine when power can be restored.

For location details and updated information on outages and restoration times, visit SDGE.com/Outages, check our mobile app, or follow us on Twitter.



Public Safety Power Shutoff (PSPS) State Notification Form

Utility Submitting Report: San Diego Gas & Electric (SDG&E)

Date Report Prepared by Utility: 10/25/2019 Time Report Prepared by Utility: 10:45 a.m.

The following contacts are available if you need additional information,

SDGELiaisonOfficerNotifications@semprautilities.com or 858-503-5450 or [Emergency Management Duty Officer ESEOCSDGE@semprautilities.com](mailto:EmergencyManagementDutyOfficer@semprautilities.com) or 858-503-5173.

ES Message sent on 10/24 at 0913:

Subject: SDG&E has turned power off for public safety

This is an important safety message from SDG&E. Due to high winds and dangerous weather conditions we have turned off power to approximately 2,458 customers with 112 medical baseline customer in the communities of Alpine, Boulevard, Campo, Cuyamaca, Descanso, Dulzura, Guatay, Pine Valley, Potrero, Jacumba, Santa Ysabel to help ensure public safety.

Power could remain out for up to 72 hours.

When conditions improve, our crews will assess the safety of the electrical system and determine when power can be restored.

For location details and updated information on outages and restoration times, visit SDGE.com/Outages, check our mobile app, or follow us on Twitter.

The following contacts are available if you need additional information,

SDGELiaisonOfficerNotifications@semprautilities.com or 858-503-5450 or [Emergency Management Duty Officer ESEOCSDGE@semprautilities.com](mailto:EmergencyManagementDutyOfficer@semprautilities.com) or 858-503-5173.

ES Message sent on 10/24 at 0646:

Subject: SDG&E power is still turned off for public safety, Community Resource Center(s) to open at 8am

This is an important safety message from SDG&E. Due to adverse weather conditions affecting power lines that serve your community, the power has been turned off for public safety. A Community Resource Center has been opened. You can go there to charge your phone, get water and snacks, and receive further information about the outage event. For Community Resource Center location and hours of operation, visit SDGENews.com. When conditions improve, our crews will assess the safety of the electrical system and determine when power can be restored.

For updated information on outages and restoration times, visit sdge.com/outages, check our mobile app, or follow us on Twitter.

Community Resource Centers will be opened at 8am through 6pm at the following locations:

Descanso Branch Library - 9545 River Dr, Descanso, CA 91916

Whispering Winds Catholic Camp - 17606 Harrison Park Road, Julian, CA 92036

Customer Notification sent on 10/24 at 1800:

Subject Line: SDG&E Public Safety Power Shutoff required overnight

This is SDG&E calling with an important message. Press any key to continue. Warning: weather conditions are forecast to affect the power lines that serve your community. We are currently monitoring adverse weather conditions. These conditions may require us to activate a Public Safety Power Shutoff overnight. The power will stay off until we can safely restore it. Please prepare to activate your personal family emergency plan. For more information including anticipated duration updates, visit SDGE.com/Ready. Additional languages prompts: Press 1 for Spanish, 2 for Mandarin, 3 for Tagalog, 4 for Vietnamese, 5 for Russian, 6 for Korean, 7 for Cantonese

Customer Notification sent on 10/24 at 2057:

Subject Line: SDG&E has turned power off for public safety.



Public Safety Power Shutoff (PSPS) State Notification Form

Utility Submitting Report: San Diego Gas & Electric (SDG&E)

Date Report Prepared by Utility: 10/25/2019 **Time Report Prepared by Utility:** 10:45 a.m.

Body Copy: Notification - this is an important safety message from SDG&E. Due to adverse weather conditions affecting power lines that serve your community, the power has been turned off for public safety. Your power could be out overnight and remain out for up to 72 hours. When conditions improve, our crews will assess the safety of the electrical system and determine when power can be restored. Your safety and the safety of your community is our highest priority. For updated information on outages and restoration times, visit SDGE.com/Outages, check our mobile app, or follow us on Twitter.

Additional languages: SDGE.com/m7e

Customer Notification sent on 10/24 at 2000:

Subject Line: SDG&E Public Safety Power Shutoff possible in 24-48 hours.

Body Copy: Alert: This is an important safety message from SDG&E. Forecasted weather conditions could affect the power lines that serve your community. We are currently monitoring the potential for adverse weather conditions to begin within 24 to 48 hours. These conditions may require us to turn off the power for public safety in your community. If you do experience an outage, the power will stay off until we can safely restore it.

Here is what you need to know:

- Please have your emergency plan ready in case we need to turn off power for public safety
- If you have a backup generator, please do a safety check and make sure you have enough fuel to last a few days. Generator safety tips can be found here (<https://www.sdge.com/more-information/safety/emergency-preparedness/electric-generators>)
- We will continue to monitor conditions and will contact you with further updates
- If there is an outage we will work to restore service as soon as it is safe to do so
- In most cases, we would expect to be able to restore power within 24 to 48 hours after weather has passed
- Depending on weather conditions or if any repairs are needed, outages (weather event plus restoration time) could last longer than 48 hours
- For planning purposes, we suggest preparing for multiple-day outages
- If you see a downed power line, assume it is energized and extremely dangerous and report it immediately by calling 911

For more information, visit SDGE.com/Ready.

Additional languages: SDGE.com/m2e

4.b | Method of Public Notification (Check All That Apply)

Automated Notification System: SMS/Text Message	<input checked="" type="checkbox"/>	Automated Notification System: Voice Message/Phone	<input checked="" type="checkbox"/>
Automated Notification System: Email	<input checked="" type="checkbox"/>	Operator Conducted Phone Call/Live Call	<input checked="" type="checkbox"/>
News Media / News Release	<input checked="" type="checkbox"/>	Social Media	<input checked="" type="checkbox"/>
Field Visit	<input type="checkbox"/>		<input type="checkbox"/>

Other – Please Specify:

4.c | Entities to Be Notified

Ongoing notifications to CalOES, San Diego County OES, CPUC & Public Safety Partners.



Public Safety Power Shutoff (PSPS) State Notification Form

Utility Submitting Report: **San Diego Gas & Electric (SDG&E)**

Date Report Prepared by Utility: **10/25/2019** Time Report Prepared by Utility: **10:45 a.m.**

Please complete this form per instructions provided and send to the California State Warning Center at warning.center@oes.ca.gov. Upon submission of form, call the CSWC at (916) 845-8911 to confirm receipt. Please call with any questions.

1.a | Notification Type*

Activating PSPS Protocols/ Potential to De-energize <input type="checkbox"/>	Decision to De-energize <input type="checkbox"/>	De-energization Initiated <input checked="" type="checkbox"/>
Initiating Re-energization Patrols <input type="checkbox"/>	All PSPS Lines Re-energized <input type="checkbox"/>	EOC Activated? YES <input checked="" type="checkbox"/> NO <input type="checkbox"/>
Is this an update notification?	YES <input checked="" type="checkbox"/> NO <input type="checkbox"/>	
If Yes, provide update number:	SDGEPSPS10202019 – Update #14	
Update Details:		
<p>At 8 a.m. Friday (10/25), SDG&E will open six Community Resource Centers to offer water and snacks, phone charging, ice, water trucks for livestock (residents should bring their own vessel for transporting water) and up-to-date information on outages.</p> <ul style="list-style-type: none"> • Descanso Branch Library: 9545 River Dr, Descanso, CA 91916 • Whispering Winds Catholic Camp: 17606 Harrison Park Road, Julian, CA 92036 • Pine Valley Improvement Club: 28890 Old Highway 80, Pine Valley, CA 91962 • Potrero Community Center: 24550 Hwy 94, Potrero, CA 91963 • Dulzura Community Center: 1136 Community Building Road, Dulzura, CA 91917 • Warner Springs Resource Center: 30950 CA-79, Warner Springs, CA 92086 <p>Additionally, two Information Centers opened at 8 a.m. SDG&E personnel are available to provide up-to-date information on outages.</p> <ul style="list-style-type: none"> • Ramona Branch Library: 1275 Main St., Ramona, CA 92065 • Valley Center Branch Library: 29200 Cole Grade Road, Valley Center, CA 92082 <p>Thursday (10/24) – Friday (10/25) event details:</p> <ul style="list-style-type: none"> • The National Weather Service has issued a Red Flag Warning beginning Thursday (10/24) 0500 through Friday (10/25) 1700 for Inland Orange County (Zone 554), and the San Diego County Mountains (Zone 258) and Valleys (Zone 250). • Winds are forecast to be of moderate strength, with gusts across the backcountry primarily between 35-45 mph with isolated stronger gusts likely in the usual wind-prone areas. • Warm and very dry event with temperatures west of the mountains reaching back into the upper 80s and 90s, accompanied by widespread single-digit humidity with minimal overnight recovery. • Fire Potential Index: Extreme for all inland districts Thursday and Friday, Extreme in Mountain Empire (ME) and Ramona (RA) on Saturday. • The SAWTI projected to be Moderate for Thursday and Friday. 		
Attachments Included?	YES <input type="checkbox"/> NO <input checked="" type="checkbox"/>	# of Attachments?

1.b | Utility Information*

Utility Contact: Mona Freels – EM Advisor	Email Address: ESEODSDGE@semprautilities.com
--	---



Public Safety Power Shutoff (PSPS) State Notification Form

Utility Submitting Report: San Diego Gas & Electric (SDG&E)

Date Report Prepared by Utility: 10/25/2019

Time Report Prepared by Utility: 10:45 a.m.

Phone Number: 619-250-6121	Additional Contact Information: 24/7 Emergency On-Duty Officer – 858-503-5173
Utility Operational Period: Level 3: <ul style="list-style-type: none">• Op Per 8 10/25 0500 – 1700;• Op Per 9 10/25 1700 – 10/26 0500;• Op Per 10 10/26 0500 – 1700 (if warranted);	
Proposed Briefing Times: <ul style="list-style-type: none">• CalOES leadership briefings will include SDG&E Emergency Management, Meteorology, & CalOES Leadership. Meeting notices will be sent with a call-in number;• Next Briefing: 10/25 at 1200 hours. A meeting notice will be sent with a call-in number.	

Confidentiality Notice

This document is for the sole use of the intended recipient(s) and may contain confidential and privileged information. Any unauthorized review, use, disclosure, or distribution is prohibited without the express, written consent of the Cal OES Executive Office.

Please attach additional information, including:

- PDF maps or links to datasources



Public Safety Power Shutoff (PSPS) State Notification Form

Utility Submitting Report: San Diego Gas & Electric (SDG&E)

Date Report Prepared by Utility: 10/25/2019

Time Report Prepared by Utility: 10:45 a.m.

1.c | GIS Data Information*

GIS Data Delivery Method	
ArcGIS Online (AGOL)	
URL:	
Secure File Download Site	
URL:	CalOES, County OES, and local Jurisdictions have the secure URL to access the maps
Data Access Information – Notes:	
For security purposes this information is provided separately	



Public Safety Power Shutoff (PSPS) State Notification Form

Utility Submitting Report: San Diego Gas & Electric (SDG&E)

Date Report Prepared by Utility: 10/25/2019 **Time Report Prepared by Utility:** 10:45 a.m.

Please complete this form per instructions provided and send to the California State Warning Center at warning.center@oes.ca.gov. Upon submission of form, call the CSWC at (916) 845-8911 to confirm receipt. Please call with any questions.

1.a | Notification Type*

Activating PSPS Protocols/ Potential to De-energize <input type="checkbox"/>	Decision to De-energize <input type="checkbox"/>	De-energization Initiated <input checked="" type="checkbox"/>
Initiating Re-energization Patrols <input type="checkbox"/>	All PSPS Lines Re-energized <input type="checkbox"/>	EOC Activated? YES <input checked="" type="checkbox"/> NO <input type="checkbox"/>
Is this an update notification?	YES <input checked="" type="checkbox"/> NO <input type="checkbox"/>	
If Yes, provide update number:	SDGEPSPS10202019 – Update #14	
Update Details:		
<p>At 8 a.m. Friday (10/25), SDG&E will open six Community Resource Centers to offer water and snacks, phone charging, ice, water trucks for livestock (residents should bring their own vessel for transporting water) and up-to-date information on outages.</p> <ul style="list-style-type: none"> • Descanso Branch Library: 9545 River Dr, Descanso, CA 91916 • Whispering Winds Catholic Camp: 17606 Harrison Park Road, Julian, CA 92036 • Pine Valley Improvement Club: 28890 Old Highway 80, Pine Valley, CA 91962 • Potrero Community Center: 24550 Hwy 94, Potrero, CA 91963 • Dulzura Community Center: 1136 Community Building Road, Dulzura, CA 91917 • Warner Springs Resource Center: 30950 CA-79, Warner Springs, CA 92086 <p>Additionally, two Information Centers opened at 8 a.m. SDG&E personnel are available to provide up-to-date information on outages.</p> <ul style="list-style-type: none"> • Ramona Branch Library: 1275 Main St., Ramona, CA 92065 • Valley Center Branch Library: 29200 Cole Grade Road, Valley Center, CA 92082 <p>Thursday (10/24) – Friday (10/25) event details:</p> <ul style="list-style-type: none"> • The National Weather Service has issued a Red Flag Warning beginning Thursday (10/24) 0500 through Friday (10/25) 1700 for Inland Orange County (Zone 554), and the San Diego County Mountains (Zone 258) and Valleys (Zone 250). • Winds are forecast to be of moderate strength, with gusts across the backcountry primarily between 35-45 mph with isolated stronger gusts likely in the usual wind-prone areas. • Warm and very dry event with temperatures west of the mountains reaching back into the upper 80s and 90s, accompanied by widespread single-digit humidity with minimal overnight recovery. • Fire Potential Index: Extreme for all inland districts Thursday and Friday, Extreme in Mountain Empire (ME) and Ramona (RA) on Saturday. <p>The SAWTI projected to be Moderate for Thursday and Friday.</p>		
Attachments Included?	YES <input type="checkbox"/> NO <input checked="" type="checkbox"/>	# of Attachments?

1.c | Utility Information*



Public Safety Power Shutoff (PSPS) State Notification Form

Utility Submitting Report: San Diego Gas & Electric (SDG&E)

Date Report Prepared by Utility: 10/25/2019

Time Report Prepared by Utility: 10:45 a.m.

Utility Operational Period:

Level 3:

- Op Per 8 10/25 0500 – 1700;
- Op Per 9 10/25 1700 – 10/26 0500;
- Op Per 10 10/26 0500 – 1700 (if warranted);

Proposed Briefing Times:

- CalOES leadership briefings will include SDG&E Emergency Management, Meteorology, & CalOES Leadership. Meeting notices will be sent with a call-in number;
- Next Briefing: 10/25 at 1200 hours. A meeting notice will be sent with a call-in number.

Confidentiality Notice

This document is for the sole use of the intended recipient(s) and may contain confidential and privileged information. Any unauthorized review, use, disclosure, or distribution is prohibited without the express, written consent of the Cal OES Executive Office.



Public Safety Power Shutoff (PSPS) State Notification Form

Utility Submitting Report: San Diego Gas & Electric (SDG&E)

Date Report Prepared by Utility: 10/25/2019 Time Report Prepared by Utility: 10:45 a.m.

2.a | Potentially Impacted Areas

Area*	County*	# of Customers*	Est. Weather Event Begins*	Est. Weather Event Ends*
Barona	San Diego	349	Thurs (10/24)	Friday (10/25)
Campo	San Diego	818	Thurs (10/24)	Friday (10/25)
East Poway	San Diego	1231	Thurs (10/24)	Friday (10/25)
East Valley Center	San Diego	2079	Thurs (10/24)	Friday (10/25)
Ramona	San Diego	593	Thurs (10/24)	Friday (10/25)
Warner Springs	San Diego	248	Thurs (10/24)	Friday (10/25)
Rancho Bernardo	San Diego	4	Thurs (10/24)	Friday (10/25)
Rancho Santa Fe / San Marcos / Poway	San Diego	16340	Thurs (10/24)	Friday (10/25)
TOTAL CUSTOMERS*:	21,662	Additional Information Attached?		
Number of medical baseline customers*:	525	YES <input type="checkbox"/> NO <input checked="" type="checkbox"/>		



Public Safety Power Shutoff (PSPS) State Notification Form

Utility Submitting Report: San Diego Gas & Electric (SDG&E)

Date Report Prepared by Utility: 10/25/2019 Time Report Prepared by Utility: 10:45 a.m.

4. | Public Alert & Notification Information

4.a | Proposed Public Alert & Notification Language (List by Customer Type)

ES Message sent on 10/25 at 1220:

Subject line: SDG&E power is turned off for public safety, Community Resource Centers to open.
This is an important safety message from SDG&E.

In an update to our previous email, due to adverse weather conditions affecting power lines that serve your community, the power has been turned off for public safety. Community Resource Centers will open at 8 a.m. Friday (10/25).

You can go there to charge your phone, get water and snacks, and receive further information about the outage event. For Community Resource Center location and hours of operation, visit SDGENews.com. When conditions improve, our crews will assess the safety of the electrical system and determine when power can be restored. For updated information on outages and restoration times, visit sdge.com/outages, check our mobile app, or follow us on Twitter.

At 8 a.m. Friday (10/25), SDG&E will open six Community Resource Centers and offer water and snacks, phone charging, and up-to-date information on outages.

- Descanso Branch Library: 9545 River Dr, Descanso, CA 91916
- Whispering Winds Catholic Camp: 17606 Harrison Park Road, Julian, CA 92036
- Pine Valley Improvement Club: 28890 Old Highway 80, Pine Valley, CA 91962
- Potrero Community Center: 24550 Hwy 94, Potrero, CA 91963
- Dulzura Community Center: 1136 Community Building Road, Dulzura, CA 91917
- Warner Springs Resource Center: 30950 CA-79, Warner Springs, CA 92086

Additionally, two Information Centers will open at 8 a.m. tomorrow. SDG&E personnel will be available to provide up-to-date information on outages.

- Ramona Branch Library: 1275 Main St., Ramona, CA 92065
- Valley Center Branch Library: 29200 Cole Grade Road, Valley Center, CA 92082

ES Message sent on 10/24 at 1305:

Subject line: SDG&E has turned power off for public safety

This is an important safety message from SDG&E. Due to high winds and dangerous weather conditions we have turned off power to approximately 6,270 customers in the communities of Alpine, Boulevard, Campo, Cuyamaca, Descanso, Dulzura, Guatay, Pine Valley, Potrero, Jacumba, Santa Ysabel, Poway and Ramona to help ensure public safety. 407 Medical Baseline (MBL) customers reside in the impacted areas.

Power could remain out for up to 72 hours.

When conditions improve, our crews will assess the safety of the electrical system and determine when power can be restored.

For location details and updated information on outages and restoration times, visit SDGE.com/Outages, check our mobile app, or follow us on Twitter.



Public Safety Power Shutoff (PSPS) State Notification Form

Utility Submitting Report: San Diego Gas & Electric (SDG&E)

Date Report Prepared by Utility: 10/25/2019

Time Report Prepared by Utility: 10:45 a.m.

The following contacts are available if you need additional information,

SDGELiaisonOfficerNotifications@semprautilities.com or 858-503-5450 or [Emergency Management Duty Officer ESEOCSDGE@semprautilities.com](mailto:EmergencyManagementDutyOfficer@semprautilities.com) or 858-503-5173.

ES Message sent on 10/24 at 0913:

Subject: SDG&E has turned power off for public safety

This is an important safety message from SDG&E. Due to high winds and dangerous weather conditions we have turned off power to approximately 2,458 customers with 112 medical baseline customer in the communities of Alpine, Boulevard, Campo, Cuyamaca, Descanso, Dulzura, Guatay, Pine Valley, Potrero, Jacumba, Santa Ysabel to help ensure public safety.

Power could remain out for up to 72 hours.

When conditions improve, our crews will assess the safety of the electrical system and determine when power can be restored.

For location details and updated information on outages and restoration times, visit SDGE.com/Outages, check our mobile app, or follow us on Twitter.

The following contacts are available if you need additional information,

SDGELiaisonOfficerNotifications@semprautilities.com or 858-503-5450 or [Emergency Management Duty Officer ESEOCSDGE@semprautilities.com](mailto:EmergencyManagementDutyOfficer@semprautilities.com) or 858-503-5173.

ES Message sent on 10/24 at 0646:

Subject: SDG&E power is still turned off for public safety, Community Resource Center(s) to open at 8am

This is an important safety message from SDG&E. Due to adverse weather conditions affecting power lines that serve your community, the power has been turned off for public safety. A Community Resource Center has been opened. You can go there to charge your phone, get water and snacks, and receive further information about the outage event. For Community Resource Center location and hours of operation, visit SDGENews.com. When conditions improve, our crews will assess the safety of the electrical system and determine when power can be restored.

For updated information on outages and restoration times, visit sdge.com/outages, check our mobile app, or follow us on Twitter.

Community Resource Centers will be opened at 8am through 6pm at the following locations:

Descanso Branch Library - 9545 River Dr, Descanso, CA 91916

Whispering Winds Catholic Camp - 17606 Harrison Park Road, Julian, CA 92036

Customer Notification sent on 10/24 at 1800:

Subject Line: SDG&E Public Safety Power Shutoff required overnight

This is SDG&E calling with an important message. Press any key to continue. Warning: weather conditions are forecast to affect the power lines that serve your community. We are currently monitoring adverse weather conditions. These conditions may require us to activate a Public Safety Power Shutoff overnight. The power will stay off until we can safely restore it. Please prepare to activate your personal family emergency plan. For more information including anticipated duration updates, visit SDGE.com/Ready. Additional languages prompts: Press 1 for Spanish, 2 for Mandarin, 3 for Tagalog, 4 for Vietnamese, 5 for Russian, 6 for Korean, 7 for Cantonese

Customer Notification sent on 10/24 at 2057:

Subject Line: SDG&E has turned power off for public safety.



Public Safety Power Shutoff (PSPS) State Notification Form

Utility Submitting Report: San Diego Gas & Electric (SDG&E)

Date Report Prepared by Utility: 10/25/2019 **Time Report Prepared by Utility:** 10:45 a.m.

Body Copy: Notification - this is an important safety message from SDG&E. Due to adverse weather conditions affecting power lines that serve your community, the power has been turned off for public safety. Your power could be out overnight and remain out for up to 72 hours. When conditions improve, our crews will assess the safety of the electrical system and determine when power can be restored. Your safety and the safety of your community is our highest priority. For updated information on outages and restoration times, visit SDGE.com/Outages, check our mobile app, or follow us on Twitter.

Additional languages: SDGE.com/m7e

Customer Notification sent on 10/24 at 2000:

Subject Line: SDG&E Public Safety Power Shutoff possible in 24-48 hours.

Body Copy: Alert: This is an important safety message from SDG&E. Forecasted weather conditions could affect the power lines that serve your community. We are currently monitoring the potential for adverse weather conditions to begin within 24 to 48 hours. These conditions may require us to turn off the power for public safety in your community. If you do experience an outage, the power will stay off until we can safely restore it.

Here is what you need to know:

- Please have your emergency plan ready in case we need to turn off power for public safety
- If you have a backup generator, please do a safety check and make sure you have enough fuel to last a few days. Generator safety tips can be found here (<https://www.sdge.com/more-information/safety/emergency-preparedness/electric-generators>)
- We will continue to monitor conditions and will contact you with further updates
- If there is an outage we will work to restore service as soon as it is safe to do so
- In most cases, we would expect to be able to restore power within 24 to 48 hours after weather has passed
- Depending on weather conditions or if any repairs are needed, outages (weather event plus restoration time) could last longer than 48 hours
- For planning purposes, we suggest preparing for multiple-day outages
- If you see a downed power line, assume it is energized and extremely dangerous and report it immediately by calling 911

For more information, visit SDGE.com/Ready.

Additional languages: SDGE.com/m2e

4.b | Method of Public Notification (Check All That Apply)

Automated Notification System: SMS/Text Message	<input checked="" type="checkbox"/>	Automated Notification System: Voice Message/Phone	<input checked="" type="checkbox"/>
Automated Notification System: Email	<input checked="" type="checkbox"/>	Operator Conducted Phone Call/Live Call	<input checked="" type="checkbox"/>
News Media / News Release	<input checked="" type="checkbox"/>	Social Media	<input checked="" type="checkbox"/>
Field Visit	<input type="checkbox"/>		<input type="checkbox"/>

Other – Please Specify:

4.c | Entities to Be Notified

Ongoing notifications to CalOES, San Diego County OES, CPUC & Public Safety Partners.



Public Safety Power Shutoff (PSPS) State Notification Form

Utility Submitting Report: **San Diego Gas & Electric (SDG&E)**

Date Report Prepared by Utility: **10/25/2019** Time Report Prepared by Utility: **14:00 p.m.**

Please complete this form per instructions provided and send to the California State Warning Center at warning.center@oes.ca.gov. Upon submission of form, call the CSWC at (916) 845-8911 to confirm receipt. Please call with any questions.

1.a | Notification Type*

Activating PSPS Protocols/ Potential to De-energize <input type="checkbox"/>	Decision to De-energize <input type="checkbox"/>	De-energization Initiated <input checked="" type="checkbox"/>
Initiating Re-energization Patrols <input checked="" type="checkbox"/>	All PSPS Lines Re-energized <input type="checkbox"/>	EOC Activated? YES <input checked="" type="checkbox"/> NO <input type="checkbox"/>
Is this an update notification?	YES <input checked="" type="checkbox"/> NO <input type="checkbox"/>	
If Yes, provide update number:	SDGEPSPS10202019 – Update #17	
Update Details:		
<p>Patrolling has begun for 6 communities: Descanso, E. Poway, E. Valley Center, Viejas, Palomar Mountain and Alpine, affecting potentially 5390 customers.</p> <p>At 8 a.m. Friday (10/25), SDG&E will open six Community Resource Centers to offer water and snacks, phone charging, ice, water trucks for livestock (residents should bring their own vessel for transporting water) and up-to-date information on outages.</p> <ul style="list-style-type: none"> • Descanso Branch Library: 9545 River Dr, Descanso, CA 91916 • Whispering Winds Catholic Camp: 17606 Harrison Park Road, Julian, CA 92036 • Pine Valley Improvement Club: 28890 Old Highway 80, Pine Valley, CA 91962 • Potrero Community Center: 24550 Hwy 94, Potrero, CA 91963 • Dulzura Community Center: 1136 Community Building Road, Dulzura, CA 91917 • Warner Springs Resource Center: 30950 CA-79, Warner Springs, CA 92086 <p>Additionally, two Information Centers opened at 8 a.m. SDG&E personnel are available to provide up-to-date information on outages.</p> <ul style="list-style-type: none"> • Ramona Branch Library: 1275 Main St., Ramona, CA 92065 • Valley Center Branch Library: 29200 Cole Grade Road, Valley Center, CA 92082 <p>Thursday (10/24) – Friday (10/25) event details:</p> <ul style="list-style-type: none"> • The National Weather Service has issued a Red Flag Warning beginning Thursday (10/24) 0500 through Friday (10/25) 1700 for Inland Orange County (Zone 554), and the San Diego County Mountains (Zone 258) and Valleys (Zone250). • Winds are forecast to be of moderate strength, with gusts across the backcountry primarily between 35-45 mph with isolated stronger gusts likely in the usual wind-prone areas. • Warm and very dry event with temperatures west of the mountains reaching back into the upper 80s and 90s, accompanied by widespread single-digit humidity with minimal overnight recovery. • Fire Potential Index: Extreme for all inland districts Thursday and Friday, Extreme in Mountain Empire (ME) and Ramona (RA) on Saturday. • The SAWTI projected to be Moderate for Thursday and Friday. 		
Attachments Included?	YES <input type="checkbox"/> NO <input checked="" type="checkbox"/>	# of Attachments?

1.b | Utility Information*



Public Safety Power Shutoff (PSPS) State Notification Form

Utility Submitting Report: San Diego Gas & Electric (SDG&E)

Date Report Prepared by Utility: 10/25/2019 Time Report Prepared by Utility: 14:00 p.m.

Utility Contact: Mona Freels – EM Advisor	Email Address: ESEODSDGE@semprautilities.com
Phone Number: 619-250-6121	Additional Contact Information: 24/7 Emergency On-Duty Officer – 858-503-5173
Utility Operational Period: Level 3: <ul style="list-style-type: none">• Op Per 8 10/25 0500 – 1700;• Op Per 9 10/25 1700 – 10/26 0500;• Op Per 10 10/26 0500 – 1700 (if warranted);	
Proposed Briefing Times: <ul style="list-style-type: none">• CalOES leadership briefings will include SDG&E Emergency Management, Meteorology, & CalOES Leadership. Meeting notices will be sent with a call-in number;	

Confidentiality Notice

This document is for the sole use of the intended recipient(s) and may contain confidential and privileged information. Any unauthorized review, use, disclosure, or distribution is prohibited without the express, written consent of the Cal OES Executive Office.

Please attach additional information, including:

- PDF maps or links to datasources



Public Safety Power Shutoff (PSPS) State Notification Form

Utility Submitting Report: San Diego Gas & Electric (SDG&E)

Date Report Prepared by Utility: 10/25/2019

Time Report Prepared by Utility: 14:00 p.m.

1.c | GIS Data Information*

GIS Data Delivery Method	
ArcGIS Online (AGOL)	
URL:	
Secure File Download Site	
URL:	CalOES, County OES, and local Jurisdictions have the secure URL to access the maps
Data Access Information – Notes:	
For security purposes this information is provided separately	



Public Safety Power Shutoff (PSPS) State Notification Form

Utility Submitting Report: **San Diego Gas & Electric (SDG&E)**

Date Report Prepared by Utility: **10/25/2019** Time Report Prepared by Utility: **14:00 p.m.**

Please complete this form per instructions provided and send to the California State Warning Center at warning.center@oes.ca.gov. Upon submission of form, call the CSWC at (916) 845-8911 to confirm receipt. Please call with any questions.

1.a | Notification Type*

Activating PSPS Protocols/ Potential to De-energize <input type="checkbox"/>	Decision to De-energize <input type="checkbox"/>	De-energization Initiated <input checked="" type="checkbox"/>
Initiating Re-energization Patrols <input checked="" type="checkbox"/>	All PSPS Lines Re-energized <input type="checkbox"/>	EOC Activated? YES <input checked="" type="checkbox"/> NO <input type="checkbox"/>
Is this an update notification? YES <input checked="" type="checkbox"/> NO <input type="checkbox"/>		
If Yes, provide update number: SDGEPSPS10202019 – Update #17		
Update Details:		
<p>Patrolling has begun for 6 communities: Descanso, E. Poway, E. Valley Center, Viejas, Palomar Mountain and Alpine, affecting potentially 5390 customers.</p> <p>At 8 a.m. Friday (10/25), SDG&E will open six Community Resource Centers to offer water and snacks, phone charging, ice, water trucks for livestock (residents should bring their own vessel for transporting water) and up-to-date information on outages.</p> <ul style="list-style-type: none"> • Descanso Branch Library: 9545 River Dr, Descanso, CA 91916 • Whispering Winds Catholic Camp: 17606 Harrison Park Road, Julian, CA 92036 • Pine Valley Improvement Club: 28890 Old Highway 80, Pine Valley, CA 91962 • Potrero Community Center: 24550 Hwy 94, Potrero, CA 91963 • Dulzura Community Center: 1136 Community Building Road, Dulzura, CA 91917 • Warner Springs Resource Center: 30950 CA-79, Warner Springs, CA 92086 <p>Additionally, two Information Centers opened at 8 a.m. SDG&E personnel are available to provide up-to-date information on outages.</p> <ul style="list-style-type: none"> • Ramona Branch Library: 1275 Main St., Ramona, CA 92065 • Valley Center Branch Library: 29200 Cole Grade Road, Valley Center, CA 92082 <p>Thursday (10/24) – Friday (10/25) event details:</p> <ul style="list-style-type: none"> • The National Weather Service has issued a Red Flag Warning beginning Thursday (10/24) 0500 through Friday (10/25) 1700 for Inland Orange County (Zone 554), and the San Diego County Mountains (Zone 258) and Valleys (Zone 250). • Winds are forecast to be of moderate strength, with gusts across the backcountry primarily between 35-45 mph with isolated stronger gusts likely in the usual wind-prone areas. • Warm and very dry event with temperatures west of the mountains reaching back into the upper 80s and 90s, accompanied by widespread single-digit humidity with minimal overnight recovery. • Fire Potential Index: Extreme for all inland districts Thursday and Friday, Extreme in Mountain Empire (ME) and Ramona (RA) on Saturday. <p>The SAWTI projected to be Moderate for Thursday and Friday.</p>		
Attachments Included?	YES <input type="checkbox"/> NO <input checked="" type="checkbox"/>	# of Attachments?

1.c | Utility Information*



Public Safety Power Shutoff (PSPS) State Notification Form

Utility Submitting Report: San Diego Gas & Electric (SDG&E)

Date Report Prepared by Utility: 10/25/2019

Time Report Prepared by Utility: 14:00 p.m.

Utility Operational Period:

Level 3:

- Op Per 8 10/25 0500 – 1700;
- Op Per 9 10/25 1700 – 10/26 0500;
- Op Per 10 10/26 0500 – 1700 (if warranted);

Proposed Briefing Times:

- CalOES leadership briefings will include SDG&E Emergency Management, Meteorology, & CalOES Leadership. Meeting notices will be sent with a call-in number;

Confidentiality Notice

This document is for the sole use of the intended recipient(s) and may contain confidential and privileged information. Any unauthorized review, use, disclosure, or distribution is prohibited without the express, written consent of the Cal OES Executive Office.



Public Safety Power Shutoff (PSPS) State Notification Form

Utility Submitting Report: San Diego Gas & Electric (SDG&E)

Date Report Prepared by Utility: 10/25/2019

Time Report Prepared by Utility: 14:00 p.m.

2.a | Potentially Impacted Areas

Area*	County*	# of Customers*	Est. Weather Event Begins*	Est. Weather Event Ends*
Barona	San Diego	349	Thurs (10/24)	Friday (10/25)
Campo	San Diego	818	Thurs (10/24)	Friday (10/25)
East Poway	San Diego	1231	Thurs (10/24)	Friday (10/25)
East Valley Center	San Diego	2079	Thurs (10/24)	Friday (10/25)
Ramona	San Diego	593	Thurs (10/24)	Friday (10/25)
Warner Springs	San Diego	248	Thurs (10/24)	Friday (10/25)
Rancho Bernardo	San Diego	4	Thurs (10/24)	Friday (10/25)
Rancho Santa Fe / San Marcos / Poway	San Diego	16340	Thurs (10/24)	Friday (10/25)
TOTAL CUSTOMERS*:	21,662	Additional Information Attached?		
Number of medical baseline customers*:	525	YES <input type="checkbox"/> NO <input checked="" type="checkbox"/>		



Public Safety Power Shutoff (PSPS) State Notification Form

Utility Submitting Report: San Diego Gas & Electric (SDG&E)

Date Report Prepared by Utility: 10/25/2019 Time Report Prepared by Utility: 14:00 p.m.

3.a | De-energized Areas

Areas Shut Off*	County*	# of Customers*	Actual Time of Shutoff*	Estimated Time of Restoration
Boulevard	San Diego	480	10/24 0912	10/26 1800
Descanso	San Diego	1317	10/24 0409	10/26 1800
Mount Laguna	San Diego	1683	10/24 0752	10/26 1800
Potrero	San Diego	761	10/24 0832	10/26 1800
Viejas / East Alpine	San Diego	695	10/24 0639	10/26 1800
Ramona	San Diego	4253	10/24 1135	10/26 1800
Poway	San Diego	1336	10/24 1133	10/26 1800
Santa Ysabel	San Diego	1314	10/24 1307	10/26 1800
East Valley Center	San Diego	680	10/24 2022	10/26 1800
Palomar Mountain	San Diego	441	10/24 2054	10/26 1800
Cuyamaca / Pine Valley	San Diego	221	10/24 2205	10/26 1800
Alpine	San Diego	2964*	10/25 0145	10/26 1800
Otay Mountain (Telecomm site)	San Diego	17	10/24 2238	10/26 1800
Campo	San Diego	745	10/25 0044	10/26 1800
Julian	San Diego	1619	10/25 0120	10/26 1800
Warner Springs	San Diego	935	10/25 0659	10/26 1800

* Indicates new community total since last update. Data as of 1400 on 10/25

*** Please note Actual time of Shutoff is the first sectionalizing device in that community. There may be more than one device per community that were de-energized at different times. ***

*** Please note Estimated Time of Restoration is the latest expected ERT for that community. There may be earlier ERTs at different times. ***

TOTAL CUSTOMERS*:	19,461*	Additional Information Attached?		
Number of medical baseline customers*:	1224*	YES <input type="checkbox"/> NO <input checked="" type="checkbox"/>		



Public Safety Power Shutoff (PSPS) State Notification Form

Utility Submitting Report: San Diego Gas & Electric (SDG&E)

Date Report Prepared by Utility: 10/25/2019

Time Report Prepared by Utility: 14:00 p.m.

4. | Public Alert & Notification Information

4.a | Proposed Public Alert & Notification Language (List by Customer Type)

ES Message sent on 10/25 at 1220:

Subject line: SDG&E power is turned off for public safety, Community Resource Centers to open.
This is an important safety message from SDG&E.

In an update to our previous email, due to adverse weather conditions affecting power lines that serve your community, the power has been turned off for public safety. Community Resource Centers will open at 8 a.m. Friday (10/25).

You can go there to charge your phone, get water and snacks, and receive further information about the outage event. For Community Resource Center location and hours of operation, visit SDGENews.com. When conditions improve, our crews will assess the safety of the electrical system and determine when power can be restored. For updated information on outages and restoration times, visit sdge.com/outages, check our mobile app, or follow us on Twitter.

At 8 a.m. Friday (10/25), SDG&E will open six Community Resource Centers and offer water and snacks, phone charging, and up-to-date information on outages.

- Descanso Branch Library: 9545 River Dr, Descanso, CA 91916
- Whispering Winds Catholic Camp: 17606 Harrison Park Road, Julian, CA 92036
- Pine Valley Improvement Club: 28890 Old Highway 80, Pine Valley, CA 91962
- Potrero Community Center: 24550 Hwy 94, Potrero, CA 91963
- Dulzura Community Center: 1136 Community Building Road, Dulzura, CA 91917
- Warner Springs Resource Center: 30950 CA-79, Warner Springs, CA 92086

Additionally, two Information Centers will open at 8 a.m. tomorrow. SDG&E personnel will be available to provide up-to-date information on outages.

- Ramona Branch Library: 1275 Main St., Ramona, CA 92065
- Valley Center Branch Library: 29200 Cole Grade Road, Valley Center, CA 92082

ES Message sent on 10/24 at 1305:

Subject line: SDG&E has turned power off for public safety

This is an important safety message from SDG&E. Due to high winds and dangerous weather conditions we have turned off power to approximately 6,270 customers in the communities of Alpine, Boulevard, Campo, Cuyamaca, Descanso, Dulzura, Guatay, Pine Valley, Potrero, Jacumba, Santa Ysabel, Poway and Ramona to help ensure public safety. 407 Medical Baseline (MBL) customers reside in the impacted areas.

Power could remain out for up to 72 hours.

When conditions improve, our crews will assess the safety of the electrical system and determine when power can be restored.

For location details and updated information on outages and restoration times, visit SDGE.com/Outages, check our mobile app, or follow us on Twitter.



Public Safety Power Shutoff (PSPS) State Notification Form

Utility Submitting Report: San Diego Gas & Electric (SDG&E)

Date Report Prepared by Utility: 10/25/2019

Time Report Prepared by Utility: 14:00 p.m.

The following contacts are available if you need additional information,

SDGELiaisonOfficerNotifications@semprautilities.com or 858-503-5450 or [Emergency Management Duty Officer ESEOCSDGE@semprautilities.com](mailto:EmergencyManagementDutyOfficer@semprautilities.com) or 858-503-5173.

ES Message sent on 10/24 at 0913:

Subject: SDG&E has turned power off for public safety

This is an important safety message from SDG&E. Due to high winds and dangerous weather conditions we have turned off power to approximately 2,458 customers with 112 medical baseline customer in the communities of Alpine, Boulevard, Campo, Cuyamaca, Descanso, Dulzura, Guatay, Pine Valley, Potrero, Jacumba, Santa Ysabel to help ensure public safety.

Power could remain out for up to 72 hours.

When conditions improve, our crews will assess the safety of the electrical system and determine when power can be restored.

For location details and updated information on outages and restoration times, visit SDGE.com/Outages, check our mobile app, or follow us on Twitter.

The following contacts are available if you need additional information,

SDGELiaisonOfficerNotifications@semprautilities.com or 858-503-5450 or [Emergency Management Duty Officer ESEOCSDGE@semprautilities.com](mailto:EmergencyManagementDutyOfficer@semprautilities.com) or 858-503-5173.

ES Message sent on 10/24 at 0646:

Subject: SDG&E power is still turned off for public safety, Community Resource Center(s) to open at 8am

This is an important safety message from SDG&E. Due to adverse weather conditions affecting power lines that serve your community, the power has been turned off for public safety. A Community Resource Center has been opened. You can go there to charge your phone, get water and snacks, and receive further information about the outage event. For Community Resource Center location and hours of operation, visit SDGENews.com. When conditions improve, our crews will assess the safety of the electrical system and determine when power can be restored.

For updated information on outages and restoration times, visit sdge.com/outages, check our mobile app, or follow us on Twitter.

Community Resource Centers will be opened at 8am through 6pm at the following locations:

Descanso Branch Library - 9545 River Dr, Descanso, CA 91916

Whispering Winds Catholic Camp - 17606 Harrison Park Road, Julian, CA 92036

Customer Notification sent on 10/24 at 1800:

Subject Line: SDG&E Public Safety Power Shutoff required overnight

This is SDG&E calling with an important message. Press any key to continue. Warning: weather conditions are forecast to affect the power lines that serve your community. We are currently monitoring adverse weather conditions. These conditions may require us to activate a Public Safety Power Shutoff overnight. The power will stay off until we can safely restore it. Please prepare to activate your personal family emergency plan. For more information including anticipated duration updates, visit SDGE.com/Ready. Additional languages prompts: Press 1 for Spanish, 2 for Mandarin, 3 for Tagalog, 4 for Vietnamese, 5 for Russian, 6 for Korean, 7 for Cantonese

Customer Notification sent on 10/24 at 2057:

Subject Line: SDG&E has turned power off for public safety.



Public Safety Power Shutoff (PSPS) State Notification Form

Utility Submitting Report: San Diego Gas & Electric (SDG&E)

Date Report Prepared by Utility: 10/25/2019 **Time Report Prepared by Utility:** 14:00 p.m.

Body Copy: Notification - this is an important safety message from SDG&E. Due to adverse weather conditions affecting power lines that serve your community, the power has been turned off for public safety. Your power could be out overnight and remain out for up to 72 hours. When conditions improve, our crews will assess the safety of the electrical system and determine when power can be restored. Your safety and the safety of your community is our highest priority. For updated information on outages and restoration times, visit SDGE.com/Outages, check our mobile app, or follow us on Twitter.

Additional languages: SDGE.com/m7e

Customer Notification sent on 10/24 at 2000:

Subject Line: SDG&E Public Safety Power Shutoff possible in 24-48 hours.

Body Copy: Alert: This is an important safety message from SDG&E. Forecasted weather conditions could affect the power lines that serve your community. We are currently monitoring the potential for adverse weather conditions to begin within 24 to 48 hours. These conditions may require us to turn off the power for public safety in your community. If you do experience an outage, the power will stay off until we can safely restore it.

Here is what you need to know:

- Please have your emergency plan ready in case we need to turn off power for public safety
- If you have a backup generator, please do a safety check and make sure you have enough fuel to last a few days. Generator safety tips can be found here (<https://www.sdge.com/more-information/safety/emergency-preparedness/electric-generators>)
- We will continue to monitor conditions and will contact you with further updates
- If there is an outage we will work to restore service as soon as it is safe to do so
- In most cases, we would expect to be able to restore power within 24 to 48 hours after weather has passed
- Depending on weather conditions or if any repairs are needed, outages (weather event plus restoration time) could last longer than 48 hours
- For planning purposes, we suggest preparing for multiple-day outages
- If you see a downed power line, assume it is energized and extremely dangerous and report it immediately by calling 911

For more information, visit SDGE.com/Ready.

Additional languages: SDGE.com/m2e

4.b | Method of Public Notification (Check All That Apply)

Automated Notification System: SMS/Text Message	<input checked="" type="checkbox"/>	Automated Notification System: Voice Message/Phone	<input checked="" type="checkbox"/>
Automated Notification System: Email	<input checked="" type="checkbox"/>	Operator Conducted Phone Call/Live Call	<input checked="" type="checkbox"/>
News Media / News Release	<input checked="" type="checkbox"/>	Social Media	<input checked="" type="checkbox"/>
Field Visit	<input type="checkbox"/>		<input type="checkbox"/>

Other – Please Specify:

4.c | Entities to Be Notified

Ongoing notifications to CalOES, San Diego County OES, CPUC & Public Safety Partners.



Public Safety Power Shutoff (PSPS) State Notification Form

Utility Submitting Report: **San Diego Gas & Electric (SDG&E)**

Date Report Prepared by Utility: **10/25/2019** Time Report Prepared by Utility: **15:00 p.m.**

Please complete this form per instructions provided and send to the California State Warning Center at warning.center@oes.ca.gov. Upon submission of form, call the CSWC at (916) 845-8911 to confirm receipt. Please call with any questions.

1.a | Notification Type*

Activating PSPS Protocols/ Potential to De-energize <input type="checkbox"/>	Decision to De-energize <input type="checkbox"/>	De-energization Initiated <input checked="" type="checkbox"/>
Initiating Re-energization Patrols <input checked="" type="checkbox"/>	All PSPS Lines Re-energized <input type="checkbox"/>	EOC Activated? YES <input checked="" type="checkbox"/> NO <input type="checkbox"/>
Is this an update notification? YES <input checked="" type="checkbox"/> NO <input type="checkbox"/>		
If Yes, provide update number: SDGEPSPS10202019 – Update #18		
Update Details:		
Patrolling has begun for 3 communities: Ramona, Viejas and Descanso, affecting potentially 5454 customers.		
Patrolling has begun for 6 communities: Descanso, E. Poway, E. Valley Center, Viejas, Palomar Mountain and Alpine, affecting potentially 5390 customers.		
At 8 a.m. Friday (10/25), SDG&E will open six Community Resource Centers to offer water and snacks, phone charging, ice, water trucks for livestock (residents should bring their own vessel for transporting water) and up-to-date information on outages.		
<ul style="list-style-type: none"> • Descanso Branch Library: 9545 River Dr, Descanso, CA 91916 • Whispering Winds Catholic Camp: 17606 Harrison Park Road, Julian, CA 92036 • Pine Valley Improvement Club: 28890 Old Highway 80, Pine Valley, CA 91962 • Potrero Community Center: 24550 Hwy 94, Potrero, CA 91963 • Dulzura Community Center: 1136 Community Building Road, Dulzura, CA 91917 • Warner Springs Resource Center: 30950 CA-79, Warner Springs, CA 92086 		
Additionally, two Information Centers opened at 8 a.m. SDG&E personnel are available to provide up-to-date information on outages.		
<ul style="list-style-type: none"> • Ramona Branch Library: 1275 Main St., Ramona, CA 92065 • Valley Center Branch Library: 29200 Cole Grade Road, Valley Center, CA 92082 		
Thursday (10/24) – Friday (10/25) event details:		
<ul style="list-style-type: none"> • The National Weather Service has issued a Red Flag Warning beginning Thursday (10/24) 0500 through Friday (10/25) 1700 for Inland Orange County (Zone 554), and the San Diego County Mountains (Zone 258) and Valleys (Zone 250). • Winds are forecast to be of moderate strength, with gusts across the backcountry primarily between 35-45 mph with isolated stronger gusts likely in the usual wind-prone areas. • Warm and very dry event with temperatures west of the mountains reaching back into the upper 80s and 90s, accompanied by widespread single-digit humidity with minimal overnight recovery. • Fire Potential Index: Extreme for all inland districts Thursday and Friday, Extreme in Mountain Empire (ME) and Ramona (RA) on Saturday. • The SAWTI projected to be Moderate for Thursday and Friday. 		
Attachments Included?	YES <input type="checkbox"/> NO <input checked="" type="checkbox"/>	# of Attachments?



Public Safety Power Shutoff (PSPS) State Notification Form

Utility Submitting Report: San Diego Gas & Electric (SDG&E)

Date Report Prepared by Utility: 10/25/2019 **Time Report Prepared by Utility:** 15:00 p.m.

1.b | Utility Information*

Utility Contact: Mona Freels – EM Advisor	Email Address: ESEODSDGE@semprautilities.com
Phone Number: 619-250-6121	Additional Contact Information: 24/7 Emergency On-Duty Officer – 858-503-5173
Utility Operational Period: Level 3: <ul style="list-style-type: none"> • Op Per 8 10/25 0500 – 1700; • Op Per 9 10/25 1700 – 10/26 0500; • Op Per 10 10/26 0500 – 1700 (if warranted); 	
Proposed Briefing Times: <ul style="list-style-type: none"> • CalOES leadership briefings will include SDG&E Emergency Management, Meteorology, & CalOES Leadership. Meeting notices will be sent with a call-in number; 	

Confidentiality Notice

This document is for the sole use of the intended recipient(s) and may contain confidential and privileged information. Any unauthorized review, use, disclosure, or distribution is prohibited without the express, written consent of the Cal OES Executive Office.

Please attach additional information, including:

- PDF maps or links to datasources



Public Safety Power Shutoff (PSPS) State Notification Form

Utility Submitting Report: San Diego Gas & Electric (SDG&E)

Date Report Prepared by Utility: 10/25/2019

Time Report Prepared by Utility: 15:00 p.m.

1.c | GIS Data Information*

GIS Data Delivery Method	
ArcGIS Online (AGOL)	
URL:	
Secure File Download Site	
URL:	CalOES, County OES, and local Jurisdictions have the secure URL to access the maps
Data Access Information – Notes:	
For security purposes this information is provided separately	



Public Safety Power Shutoff (PSPS) State Notification Form

Utility Submitting Report: San Diego Gas & Electric (SDG&E)

Date Report Prepared by Utility: 10/25/2019 **Time Report Prepared by Utility:** 15:00 p.m.

Please complete this form per instructions provided and send to the California State Warning Center at warning.center@oes.ca.gov. Upon submission of form, call the CSWC at (916) 845-8911 to confirm receipt. Please call with any questions.

1.a | Notification Type*

Activating PSPS Protocols/ Potential to De-energize <input type="checkbox"/>	Decision to De-energize <input type="checkbox"/>	De-energization Initiated <input checked="" type="checkbox"/>
Initiating Re-energization Patrols <input checked="" type="checkbox"/>	All PSPS Lines Re-energized <input type="checkbox"/>	EOC Activated? YES <input checked="" type="checkbox"/> NO <input type="checkbox"/>
Is this an update notification? YES <input checked="" type="checkbox"/> NO <input type="checkbox"/>		
If Yes, provide update number: SDGEPSPS10202019 – Update #18		
Update Details:		
Patrolling has begun for 3 communities: Ramona, Viejas and Descanso, affecting potentially 5454 customers.		
Patrolling has begun for 6 communities: Descanso, E. Poway, E. Valley Center, Viejas, Palomar Mountain and Alpine, affecting potentially 5390 customers.		
At 8 a.m. Friday (10/25), SDG&E will open six Community Resource Centers to offer water and snacks, phone charging, ice, water trucks for livestock (residents should bring their own vessel for transporting water) and up-to-date information on outages.		
<ul style="list-style-type: none"> • Descanso Branch Library: 9545 River Dr, Descanso, CA 91916 • Whispering Winds Catholic Camp: 17606 Harrison Park Road, Julian, CA 92036 • Pine Valley Improvement Club: 28890 Old Highway 80, Pine Valley, CA 91962 • Potrero Community Center: 24550 Hwy 94, Potrero, CA 91963 • Dulzura Community Center: 1136 Community Building Road, Dulzura, CA 91917 • Warner Springs Resource Center: 30950 CA-79, Warner Springs, CA 92086 		
Additionally, two Information Centers opened at 8 a.m. SDG&E personnel are available to provide up-to-date information on outages.		
<ul style="list-style-type: none"> • Ramona Branch Library: 1275 Main St., Ramona, CA 92065 • Valley Center Branch Library: 29200 Cole Grade Road, Valley Center, CA 92082 		
Thursday (10/24) – Friday (10/25) event details:		
<ul style="list-style-type: none"> • The National Weather Service has issued a Red Flag Warning beginning Thursday (10/24) 0500 through Friday (10/25) 1700 for Inland Orange County (Zone 554), and the San Diego County Mountains (Zone 258) and Valleys (Zone250). • Winds are forecast to be of moderate strength, with gusts across the backcountry primarily between 35-45 mph with isolated stronger gusts likely in the usual wind-prone areas. • Warm and very dry event with temperatures west of the mountains reaching back into the upper 80s and 90s, accompanied by widespread single-digit humidity with minimal overnight recovery. • Fire Potential Index: Extreme for all inland districts Thursday and Friday, Extreme in Mountain Empire (ME) and Ramona (RA) on Saturday. 		
The SAWTI projected to be Moderate for Thursday and Friday.		



Public Safety Power Shutoff (PSPS) State Notification Form

Utility Submitting Report: San Diego Gas & Electric (SDG&E)

Date Report Prepared by Utility: 10/25/2019 Time Report Prepared by Utility: 15:00 p.m.

Attachments Included?	YES <input type="checkbox"/>	NO <input checked="" type="checkbox"/>	# of Attachments?
-----------------------	------------------------------	--	-------------------

1.c | Utility Information*

Utility Operational Period: Level 3: <ul style="list-style-type: none">Op Per 8 10/25 0500 – 1700;Op Per 9 10/25 1700 – 10/26 0500;Op Per 10 10/26 0500 – 1700 (if warranted);
Proposed Briefing Times: <ul style="list-style-type: none">CalOES leadership briefings will include SDG&E Emergency Management, Meteorology, & CalOES Leadership. Meeting notices will be sent with a call-in number;

Confidentiality Notice

This document is for the sole use of the intended recipient(s) and may contain confidential and privileged information. Any unauthorized review, use, disclosure, or distribution is prohibited without the express, written consent of the Cal OES Executive Office.



Public Safety Power Shutoff (PSPS) State Notification Form

Utility Submitting Report: San Diego Gas & Electric (SDG&E)

Date Report Prepared by Utility: 10/25/2019

Time Report Prepared by Utility: 15:00 p.m.

2.a | Potentially Impacted Areas

Area*	County*	# of Customers*	Est. Weather Event Begins*	Est. Weather Event Ends*
Barona	San Diego	349	Thurs (10/24)	Friday (10/25)
Campo	San Diego	818	Thurs (10/24)	Friday (10/25)
East Poway	San Diego	1231	Thurs (10/24)	Friday (10/25)
East Valley Center	San Diego	2079	Thurs (10/24)	Friday (10/25)
Ramona	San Diego	593	Thurs (10/24)	Friday (10/25)
Warner Springs	San Diego	248	Thurs (10/24)	Friday (10/25)
Rancho Bernardo	San Diego	4	Thurs (10/24)	Friday (10/25)
Rancho Santa Fe / San Marcos / Poway	San Diego	16340	Thurs (10/24)	Friday (10/25)
TOTAL CUSTOMERS*:	21,662	Additional Information Attached?		
Number of medical baseline customers*:	525	YES <input type="checkbox"/> NO <input checked="" type="checkbox"/>		



Public Safety Power Shutoff (PSPS) State Notification Form

Utility Submitting Report: San Diego Gas & Electric (SDG&E)

Date Report Prepared by Utility: 10/25/2019 Time Report Prepared by Utility: 15:00 p.m.

3.a | De-energized Areas

Areas Shut Off*	County*	# of Customers*	Actual Time of Shutoff*	Estimated Time of Restoration
Boulevard	San Diego	480	10/24 0912	10/26 1800
Descanso	San Diego	1317	10/24 0409	10/26 1800
Mount Laguna	San Diego	1683	10/24 0752	10/26 1800
Potrero	San Diego	761	10/24 0832	10/26 1800
Viejas / East Alpine	San Diego	695	10/24 0639	10/26 1800
Ramona	San Diego	4253	10/24 1135	10/26 1800
Poway	San Diego	1336	10/24 1133	10/26 1800
Santa Ysabel	San Diego	1314	10/24 1307	10/26 1800
East Valley Center	San Diego	677*	10/24 2022	10/26 1800
Palomar Mountain	San Diego	441	10/24 2054	10/26 1800
Cuyamaca / Pine Valley	San Diego	221	10/24 2205	10/26 1800
Alpine	San Diego	2964	10/25 0145	10/26 1800
Otay Mountain (Telecomm site)	San Diego	17	10/24 2238	10/26 1800
Campo	San Diego	745	10/25 0044	10/26 1800
Julian	San Diego	1619	10/25 0120	10/26 1800
Warner Springs	San Diego	935	10/25 0659	10/26 1800

* Indicates new community total since last update. Data as of 1500 on 10/25

*** Please note Actual time of Shutoff is the first sectionalizing device in that community. There may be more than one device per community that were de-energized at different times. ***

*** Please note Estimated Time of Restoration is the latest expected ERT for that community. There may be earlier ERTs at different times. ***

TOTAL CUSTOMERS*:	19,438*	Additional Information Attached?		
Number of medical baseline customers*:	1220*	YES <input type="checkbox"/> NO <input checked="" type="checkbox"/>		



Public Safety Power Shutoff (PSPS) State Notification Form

Utility Submitting Report: San Diego Gas & Electric (SDG&E)

Date Report Prepared by Utility: 10/25/2019

Time Report Prepared by Utility: 15:00 p.m.

4. | Public Alert & Notification Information

4.a | Proposed Public Alert & Notification Language (List by Customer Type)

ES Message sent on 10/25 at 1220:

Subject line: SDG&E power is turned off for public safety, Community Resource Centers to open.
This is an important safety message from SDG&E.

In an update to our previous email, due to adverse weather conditions affecting power lines that serve your community, the power has been turned off for public safety. Community Resource Centers will open at 8 a.m. Friday (10/25).

You can go there to charge your phone, get water and snacks, and receive further information about the outage event. For Community Resource Center location and hours of operation, visit SDGENews.com. When conditions improve, our crews will assess the safety of the electrical system and determine when power can be restored. For updated information on outages and restoration times, visit sdge.com/outages, check our mobile app, or follow us on Twitter.

At 8 a.m. Friday (10/25), SDG&E will open six Community Resource Centers and offer water and snacks, phone charging, and up-to-date information on outages.

- Descanso Branch Library: 9545 River Dr, Descanso, CA 91916
- Whispering Winds Catholic Camp: 17606 Harrison Park Road, Julian, CA 92036
- Pine Valley Improvement Club: 28890 Old Highway 80, Pine Valley, CA 91962
- Potrero Community Center: 24550 Hwy 94, Potrero, CA 91963
- Dulzura Community Center: 1136 Community Building Road, Dulzura, CA 91917
- Warner Springs Resource Center: 30950 CA-79, Warner Springs, CA 92086

Additionally, two Information Centers will open at 8 a.m. tomorrow. SDG&E personnel will be available to provide up-to-date information on outages.

- Ramona Branch Library: 1275 Main St., Ramona, CA 92065
- Valley Center Branch Library: 29200 Cole Grade Road, Valley Center, CA 92082

ES Message sent on 10/24 at 1305:

Subject line: SDG&E has turned power off for public safety

This is an important safety message from SDG&E. Due to high winds and dangerous weather conditions we have turned off power to approximately 6,270 customers in the communities of Alpine, Boulevard, Campo, Cuyamaca, Descanso, Dulzura, Guatay, Pine Valley, Potrero, Jacumba, Santa Ysabel, Poway and Ramona to help ensure public safety. 407 Medical Baseline (MBL) customers reside in the impacted areas.

Power could remain out for up to 72 hours.

When conditions improve, our crews will assess the safety of the electrical system and determine when power can be restored.

For location details and updated information on outages and restoration times, visit SDGE.com/Outages, check our mobile app, or follow us on Twitter.



Public Safety Power Shutoff (PSPS) State Notification Form

Utility Submitting Report: San Diego Gas & Electric (SDG&E)

Date Report Prepared by Utility: 10/25/2019 Time Report Prepared by Utility: 15:00 p.m.

The following contacts are available if you need additional information,

SDGELiaisonOfficerNotifications@semprautilities.com or 858-503-5450 or [Emergency Management Duty Officer ESEOCSDGE@semprautilities.com](mailto:EmergencyManagementDutyOfficer@semprautilities.com) or 858-503-5173.

ES Message sent on 10/24 at 0913:

Subject: SDG&E has turned power off for public safety

This is an important safety message from SDG&E. Due to high winds and dangerous weather conditions we have turned off power to approximately 2,458 customers with 112 medical baseline customer in the communities of Alpine, Boulevard, Campo, Cuyamaca, Descanso, Dulzura, Guatay, Pine Valley, Potrero, Jacumba, Santa Ysabel to help ensure public safety.

Power could remain out for up to 72 hours.

When conditions improve, our crews will assess the safety of the electrical system and determine when power can be restored.

For location details and updated information on outages and restoration times, visit SDGE.com/Outages, check our mobile app, or follow us on Twitter.

The following contacts are available if you need additional information,

SDGELiaisonOfficerNotifications@semprautilities.com or 858-503-5450 or [Emergency Management Duty Officer ESEOCSDGE@semprautilities.com](mailto:EmergencyManagementDutyOfficer@semprautilities.com) or 858-503-5173.

ES Message sent on 10/24 at 0646:

Subject: SDG&E power is still turned off for public safety, Community Resource Center(s) to open at 8am

This is an important safety message from SDG&E. Due to adverse weather conditions affecting power lines that serve your community, the power has been turned off for public safety. A Community Resource Center has been opened. You can go there to charge your phone, get water and snacks, and receive further information about the outage event. For Community Resource Center location and hours of operation, visit SDGENews.com. When conditions improve, our crews will assess the safety of the electrical system and determine when power can be restored.

For updated information on outages and restoration times, visit sdge.com/outages, check our mobile app, or follow us on Twitter.

Community Resource Centers will be opened at 8am through 6pm at the following locations:

Descanso Branch Library - 9545 River Dr, Descanso, CA 91916

Whispering Winds Catholic Camp - 17606 Harrison Park Road, Julian, CA 92036

Customer Notification sent on 10/24 at 1800:

Subject Line: SDG&E Public Safety Power Shutoff required overnight

This is SDG&E calling with an important message. Press any key to continue. Warning: weather conditions are forecast to affect the power lines that serve your community. We are currently monitoring adverse weather conditions. These conditions may require us to activate a Public Safety Power Shutoff overnight. The power will stay off until we can safely restore it. Please prepare to activate your personal family emergency plan. For more information including anticipated duration updates, visit SDGE.com/Ready. Additional languages prompts: Press 1 for Spanish, 2 for Mandarin, 3 for Tagalog, 4 for Vietnamese, 5 for Russian, 6 for Korean, 7 for Cantonese

Customer Notification sent on 10/24 at 2057:

Subject Line: SDG&E has turned power off for public safety.



Public Safety Power Shutoff (PSPS) State Notification Form

Utility Submitting Report: San Diego Gas & Electric (SDG&E)

Date Report Prepared by Utility: 10/25/2019 **Time Report Prepared by Utility:** 15:00 p.m.

Body Copy: Notification - this is an important safety message from SDG&E. Due to adverse weather conditions affecting power lines that serve your community, the power has been turned off for public safety. Your power could be out overnight and remain out for up to 72 hours. When conditions improve, our crews will assess the safety of the electrical system and determine when power can be restored. Your safety and the safety of your community is our highest priority. For updated information on outages and restoration times, visit SDGE.com/Outages, check our mobile app, or follow us on Twitter.

Additional languages: SDGE.com/m7e

Customer Notification sent on 10/24 at 2000:

Subject Line: SDG&E Public Safety Power Shutoff possible in 24-48 hours.

Body Copy: Alert: This is an important safety message from SDG&E. Forecasted weather conditions could affect the power lines that serve your community. We are currently monitoring the potential for adverse weather conditions to begin within 24 to 48 hours. These conditions may require us to turn off the power for public safety in your community. If you do experience an outage, the power will stay off until we can safely restore it.

Here is what you need to know:

- Please have your emergency plan ready in case we need to turn off power for public safety
- If you have a backup generator, please do a safety check and make sure you have enough fuel to last a few days. Generator safety tips can be found here (<https://www.sdge.com/more-information/safety/emergency-preparedness/electric-generators>)
- We will continue to monitor conditions and will contact you with further updates
- If there is an outage we will work to restore service as soon as it is safe to do so
- In most cases, we would expect to be able to restore power within 24 to 48 hours after weather has passed
- Depending on weather conditions or if any repairs are needed, outages (weather event plus restoration time) could last longer than 48 hours
- For planning purposes, we suggest preparing for multiple-day outages
- If you see a downed power line, assume it is energized and extremely dangerous and report it immediately by calling 911

For more information, visit SDGE.com/Ready.

Additional languages: SDGE.com/m2e

4.b | Method of Public Notification (Check All That Apply)

Automated Notification System: SMS/Text Message	<input checked="" type="checkbox"/>	Automated Notification System: Voice Message/Phone	<input checked="" type="checkbox"/>
Automated Notification System: Email	<input checked="" type="checkbox"/>	Operator Conducted Phone Call/Live Call	<input checked="" type="checkbox"/>
News Media / News Release	<input checked="" type="checkbox"/>	Social Media	<input checked="" type="checkbox"/>
Field Visit	<input type="checkbox"/>		<input type="checkbox"/>

Other – Please Specify:

4.c | Entities to Be Notified

Ongoing notifications to CalOES, San Diego County OES, CPUC & Public Safety Partners.



Public Safety Power Shutoff (PSPS) State Notification Form

Utility Submitting Report: San Diego Gas & Electric (SDG&E)

Date Report Prepared by Utility: 10/25/2019 Time Report Prepared by Utility: 17:00 p.m.

Please complete this form per instructions provided and send to the California State Warning Center at warning.center@oes.ca.gov. Upon submission of form, call the CSWC at (916) 845-8911 to confirm receipt. Please call with any questions.

1.a | Notification Type*

Activating PSPS Protocols/ Potential to De-energize <input checked="" type="checkbox"/>	Decision to De-energize <input type="checkbox"/>	De-energization Initiated <input checked="" type="checkbox"/>
Initiating Re-energization Patrols <input checked="" type="checkbox"/>	All PSPS Lines Re-energized <input type="checkbox"/>	EOC Activated? YES <input checked="" type="checkbox"/> NO <input type="checkbox"/>
Is this an update notification? YES <input checked="" type="checkbox"/> NO <input type="checkbox"/>		
If Yes, provide update number: SDGEPSPS10202019 – Update #19		
Update Details:		
<p>Patrolling has begun for multiple communities, patrolling will end at dusk and resume at daybreak 10/26. Once patrolling has been suspended for the evening.</p> <p>Red Flag warning expired at 1700. National Weather Service has issued a fire weather watch for Sunday 10/27 – Tuesday 10/29. We anticipate a Red Flag warning will follow sometime late Saturday. This is the 72-hr notification for the upcoming event; a potential impact area will be issued 10/26. The EOC will remain activated as a continuum of one large event.</p>		
Attachments Included?	YES <input type="checkbox"/> NO <input checked="" type="checkbox"/>	# of Attachments?

1.b | Utility Information*

Utility Contact: Augie Ghio – EM Advisor	Email Address: ESEODSDGE@semprautilities.com
Phone Number: 619-961-5681	Additional Contact Information: 24/7 Emergency On-Duty Officer – 858-503-5173
Utility Operational Period: Level 3:	
<ul style="list-style-type: none"> Op Per 9 10/25 1700 – 10/26 0500; Op Per 10 10/26 0500 – 1700 (if warranted); 	
Proposed Briefing Times:	
<ul style="list-style-type: none"> CalOES leadership briefings will include SDG&E Emergency Management, Meteorology, & CalOES Leadership. Meeting notices will be sent with a call-in number; 	

Confidentiality Notice

This document is for the sole use of the intended recipient(s) and may contain confidential and privileged information. Any unauthorized review, use, disclosure, or distribution is prohibited without the express, written consent of the Cal OES Executive Office.

Please attach additional information, including:

- PDF maps or links to data sources



Public Safety Power Shutoff (PSPS) State Notification Form

Utility Submitting Report: San Diego Gas & Electric (SDG&E)

Date Report Prepared by Utility: 10/25/2019

Time Report Prepared by Utility: 17:00 p.m.

1.c | GIS Data Information*

GIS Data Delivery Method	
ArcGIS Online (AGOL)	
URL:	
Secure File Download Site	
URL:	CalOES, County OES, and local Jurisdictions have the secure URL to access the maps
Data Access Information – Notes:	
For security purposes this information is provided separately	



Public Safety Power Shutoff (PSPS) State Notification Form

Utility Submitting Report: San Diego Gas & Electric (SDG&E)

Date Report Prepared by Utility: 10/25/2019 Time Report Prepared by Utility: 17:00 p.m.

Please complete this form per instructions provided and send to the California State Warning Center at warning.center@oes.ca.gov. Upon submission of form, call the CSWC at (916) 845-8911 to confirm receipt. Please call with any questions.

1.a | Notification Type*

Activating PSPS Protocols/ Potential to De-energize <input type="checkbox"/>	Decision to De-energize <input type="checkbox"/>	De-energization Initiated <input checked="" type="checkbox"/>
Initiating Re-energization Patrols <input checked="" type="checkbox"/>	All PSPS Lines Re-energized <input type="checkbox"/>	EOC Activated? YES <input checked="" type="checkbox"/> NO <input type="checkbox"/>
Is this an update notification? YES <input checked="" type="checkbox"/> NO <input type="checkbox"/>		
If Yes, provide update number: SDGEPSPS10202019 – Update #19		
Update Details:		
<p>Patrolling has begun for multiple communities, patrolling will end at dusk and resume at daybreak 10/26. Once patrolling has been suspended for the evening.</p> <p>Red Flag warning expired at 1700. National Weather Service has issued a fire weather watch for Sunday 10/27 – Tuesday 10/29. We anticipate a Red Flag warning will follow sometime late Saturday. This is the 72-hr notification for the upcoming event; a potential impact area will be issued 10/26. The EOC will remain activated as a continuum of one large event.</p>		
Attachments Included?	YES <input type="checkbox"/> NO <input checked="" type="checkbox"/>	# of Attachments?

1.c | Utility Information*

Utility Operational Period: Level 3:	<ul style="list-style-type: none"> Op Per 9 10/25 1700 – 10/26 0500; Op Per 10 10/26 0500 – 1700 (if warranted);
Proposed Briefing Times:	<ul style="list-style-type: none"> CalOES leadership briefings will include SDG&E Emergency Management, Meteorology, & CalOES Leadership. Meeting notices will be sent with a call-in number;

Confidentiality Notice

This document is for the sole use of the intended recipient(s) and may contain confidential and privileged information. Any unauthorized review, use, disclosure, or distribution is prohibited without the express, written consent of the Cal OES Executive Office.



Public Safety Power Shutoff (PSPS) State Notification Form

Utility Submitting Report: San Diego Gas & Electric (SDG&E)

Date Report Prepared by Utility: 10/25/2019 Time Report Prepared by Utility: 17:00 p.m.

4. | Public Alert & Notification Information

4.a | Proposed Public Alert & Notification Language (List by Customer Type)

Messages for de-energization, patrolling & re-energization were sent to Public Safety Partners and customers throughout the day. Actual messaging to be included in update #20.

4.b | Method of Public Notification (Check All That Apply)

Automated Notification System: SMS/Text Message	<input checked="" type="checkbox"/>	Automated Notification System: Voice Message/Phone	<input checked="" type="checkbox"/>
Automated Notification System: Email	<input checked="" type="checkbox"/>	Operator Conducted Phone Call/Live Call	<input checked="" type="checkbox"/>
News Media / News Release	<input checked="" type="checkbox"/>	Social Media	<input checked="" type="checkbox"/>
Field Visit	<input type="checkbox"/>		<input type="checkbox"/>

Other – Please Specify:

4.c | Entities to Be Notified

Ongoing notifications to CalOES, San Diego County OES, CPUC & Public Safety Partners.



Public Safety Power Shutoff (PSPS) State Notification Form

Utility Submitting Report: San Diego Gas & Electric (SDG&E)

Date Report Prepared by Utility: 10/25/2019 Time Report Prepared by Utility: 20:00 p.m.

Please complete this form per instructions provided and send to the California State Warning Center at warning.center@oes.ca.gov. Upon submission of form, call the CSWC at (916) 845-8911 to confirm receipt. Please call with any questions.

1.a | Notification Type*

Activating PSPS Protocols/ Potential to De-energize <input checked="" type="checkbox"/>	Decision to De-energize <input type="checkbox"/>	De-energization Initiated <input checked="" type="checkbox"/>
Initiating Re-energization Patrols <input checked="" type="checkbox"/>	All PSPS Lines Re-energized <input type="checkbox"/>	EOC Activated? YES <input checked="" type="checkbox"/> NO <input type="checkbox"/>
Is this an update notification? YES <input checked="" type="checkbox"/> NO <input type="checkbox"/>		
If Yes, provide update number: SDGEPSPS10202019 – Update #20		
Update Details: <p>Patrolling has concluded for 10/25 and all customers that are still out of service will remain out through the night. Patrolling will be initiated by air and ground by daybreak 10/26.</p> <p>Red Flag warning expired at 1700. National Weather Service has issued a fire weather watch for Sunday 10/27 – Tuesday 10/29. We anticipate a Red Flag warning will follow sometime late Saturday. This is the 72-hr notification for the upcoming event; a potential impact area will be issued 10/26. The EOC will remain activated as a continuum of one large event.</p>		
Attachments Included?	YES <input type="checkbox"/> NO <input checked="" type="checkbox"/>	# of Attachments?

1.b | Utility Information*

Utility Contact: Augie Ghio – EM Advisor	Email Address: ESEODSDGE@semprautilities.com
Phone Number: 619-961-5681	Additional Contact Information: 24/7 Emergency On-Duty Officer – 858-503-5173
Utility Operational Period: Level 3: <ul style="list-style-type: none"> Op Per 9 10/25 1700 – 10/26 0500; Op Per 10 10/26 0500 – 1700 (if warranted); 	
Proposed Briefing Times: <ul style="list-style-type: none"> CalOES leadership briefings will include SDG&E Emergency Management, Meteorology, & CalOES Leadership. Meeting notices will be sent with a call-in number; Next Briefing: 10/25 at 2200 (10PM); 	

Confidentiality Notice

This document is for the sole use of the intended recipient(s) and may contain confidential and privileged information. Any unauthorized review, use, disclosure, or distribution is prohibited without the express, written consent of the Cal OES Executive Office.

Please attach additional information, including:

- PDF maps or links to datasources



Public Safety Power Shutoff (PSPS) State Notification Form

Utility Submitting Report: San Diego Gas & Electric (SDG&E)

Date Report Prepared by Utility: 10/25/2019

Time Report Prepared by Utility: 20:00 p.m.

1.c | GIS Data Information*

GIS Data Delivery Method	
ArcGIS Online (AGOL)	
URL:	
Secure File Download Site	
URL:	CalOES, County OES, and local Jurisdictions have the secure URL to access the maps
Data Access Information – Notes:	
For security purposes this information is provided separately	



Public Safety Power Shutoff (PSPS) State Notification Form

Utility Submitting Report: San Diego Gas & Electric (SDG&E)

Date Report Prepared by Utility: 10/25/2019 Time Report Prepared by Utility: 20:00 p.m.

Please complete this form per instructions provided and send to the California State Warning Center at warning.center@oes.ca.gov. Upon submission of form, call the CSWC at (916) 845-8911 to confirm receipt. Please call with any questions.

1.a | Notification Type*

Activating PSPS Protocols/ Potential to De-energize <input type="checkbox"/>	Decision to De-energize <input type="checkbox"/>	De-energization Initiated <input checked="" type="checkbox"/>
Initiating Re-energization Patrols <input checked="" type="checkbox"/>	All PSPS Lines Re-energized <input type="checkbox"/>	EOC Activated? YES <input checked="" type="checkbox"/> NO <input type="checkbox"/>
Is this an update notification? YES <input checked="" type="checkbox"/> NO <input type="checkbox"/>		
If Yes, provide update number: SDGEPSPS10202019 – Update #20		
Update Details:		
<p>Patrolling has concluded for 10/25 and all customers that are still out of service will remain out through the night. Patrolling will be initiated by air and ground by daybreak 10/26.</p> <p>Red Flag warning expired at 1700. National Weather Service has issued a fire weather watch for Sunday 10/27 – Tuesday 10/29. We anticipate a Red Flag warning will follow sometime late Saturday. This is the 72-hr notification for the upcoming event; a potential impact area will be issued 10/26. The EOC will remain activated as a continuum of one large event.</p>		
Attachments Included?	YES <input type="checkbox"/> NO <input checked="" type="checkbox"/>	# of Attachments?

1.c | Utility Information*

Utility Operational Period: Level 3:	<ul style="list-style-type: none"> Op Per 9 10/25 1700 – 10/26 0500; Op Per 10 10/26 0500 – 1700 (if warranted);
Proposed Briefing Times:	<ul style="list-style-type: none"> CalOES leadership briefings will include SDG&E Emergency Management, Meteorology, & CalOES Leadership. Meeting notices will be sent with a call-in number; Next Briefing: 10/25 at 2200 (10PM);

Confidentiality Notice

This document is for the sole use of the intended recipient(s) and may contain confidential and privileged information. Any unauthorized review, use, disclosure, or distribution is prohibited without the express, written consent of the Cal OES Executive Office.



Public Safety Power Shutoff (PSPS) State Notification Form

Utility Submitting Report: San Diego Gas & Electric (SDG&E)

Date Report Prepared by Utility: 10/25/2019 Time Report Prepared by Utility: 20:00 p.m.

4. | Public Alert & Notification Information

4.a | Proposed Public Alert & Notification Language (List by Customer Type)

Messages for de-energization, patrolling & re-energization were sent to Public Safety Partners and customers throughout the day. Actual messaging to be included in a future update.

4.b | Method of Public Notification (Check All That Apply)

Automated Notification System: SMS/Text Message	<input checked="" type="checkbox"/>	Automated Notification System: Voice Message/Phone	<input checked="" type="checkbox"/>
Automated Notification System: Email	<input checked="" type="checkbox"/>	Operator Conducted Phone Call/Live Call	<input checked="" type="checkbox"/>
News Media / News Release	<input checked="" type="checkbox"/>	Social Media	<input checked="" type="checkbox"/>
Field Visit	<input type="checkbox"/>		<input type="checkbox"/>

Other – Please Specify:

4.c | Entities to Be Notified

Ongoing notifications to CalOES, San Diego County OES, CPUC & Public Safety Partners.



Public Safety Power Shutoff (PSPS) State Notification Form

Utility Submitting Report: San Diego Gas & Electric (SDG&E)

Date Report Prepared by Utility: 10/26/2019 Time Report Prepared by Utility: 0800 hrs

Please complete this form per instructions provided and send to the California State Warning Center at warning.center@oes.ca.gov. Upon submission of form, call the CSWC at (916) 845-8911 to confirm receipt. Please call with any questions.

1.a | Notification Type*

Form with fields: Activating PSPS Protocols/Potential to De-energize, Decision to De-energize, De-energization Initiated, Initiating Re-energization Patrols, All PSPS Lines Re-energized, EOC Activated? YES, NO, Is this an update notification?, If Yes, provide update number: SDGEPSPS10202019 - Update #21, Update Details: Additional patrols were initiated by air and ground by daybreak, Saturday, October 26th. Red Flag warning expired at 1700 (10/25). National Weather Service has issued a Fire Weather Watch for Monday 10/28. Attachments Included? YES, NO, # of Attachments?

1.b | Utility Information*

Form with fields: Utility Contact: Heather Weim- EM Advisor, Email Address: ESEODSDGE@semprautilities.com, Phone Number: 619-306-9229, Additional Contact Information: 24/7 Emergency On-Duty Officer - 858-503-5173, Utility Operational Period: Level 3: Op Per 10 10/26 0500 - 1700; Proposed Briefing Times: CalOES leadership briefings will include SDG&E Emergency Management, Meteorology, & CalOES Leadership. Meeting notices will be sent with a call-in number; Next Briefing: 10/26 at 1000;

Confidentiality Notice

This document is for the sole use of the intended recipient(s) and may contain confidential and privileged information. Any unauthorized review, use, disclosure, or distribution is prohibited without the express, written consent of the Cal OES Executive Office.

Please attach additional information, including:

- PDF maps or links to datasources



Public Safety Power Shutoff (PSPS) State Notification Form

Utility Submitting Report: San Diego Gas & Electric (SDG&E)

Date Report Prepared by Utility: 10/26/2019

Time Report Prepared by Utility: 0800 hrs

1.c | GIS Data Information*

GIS Data Delivery Method	
ArcGIS Online (AGOL)	
URL:	
Secure File Download Site	
URL:	CalOES, County OES, and local Jurisdictions have the secure URL to access the maps
Data Access Information – Notes:	
For security purposes this information is provided separately	



Public Safety Power Shutoff (PSPS) State Notification Form

Utility Submitting Report: San Diego Gas & Electric (SDG&E)

Date Report Prepared by Utility: 10/26/2019 Time Report Prepared by Utility: 0800 hrs

Please complete this form per instructions provided and send to the California State Warning Center at warning.center@oes.ca.gov. Upon submission of form, call the CSWC at (916) 845-8911 to confirm receipt. Please call with any questions.

1.a | Notification Type*

Form with fields: Activating PSPS Protocols/Potential to De-energize, Decision to De-energize, De-energization Initiated, Initiating Re-energization Patrols, All PSPS Lines Re-energized, EOC Activated? YES, NO, Is this an update notification?, If Yes, provide update number: SDGEPSPS10202019 - Update #21, Update Details: Additional patrols were initiated by air and ground by daybreak, Saturday, October 26th. Red Flag warning expired at 1700 (10/25). National Weather Service has issued a Fire Weather Watch for Monday 10/28. Attachments Included?, YES, NO, # of Attachments?

1.c | Utility Information*

Form with fields: Utility Operational Period: Level 3: Op Per 10/26 0500 - 1700; Proposed Briefing Times: CalOES leadership briefings will include SDG&E Emergency Management, Meteorology, & CalOES Leadership. Meeting notices will be sent with a call-in number; Next Briefing: 10/26 at 1000;

Confidentiality Notice

This document is for the sole use of the intended recipient(s) and may contain confidential and privileged information. Any unauthorized review, use, disclosure, or distribution is prohibited without the express, written consent of the Cal OES Executive Office.



Public Safety Power Shutoff (PSPS) State Notification Form

Utility Submitting Report: San Diego Gas & Electric (SDG&E)

Date Report Prepared by Utility: 10/26/2019 Time Report Prepared by Utility: 0800 hrs

2.a | Potentially Impacted Areas

Area*	County*	# of Customers*	Est. Weather Event Begins*	Est. Weather Event Ends*
Red Flag Warning expired 10/25 1700				
TOTAL CUSTOMERS*:		Additional Information Attached?		
Number of medical baseline customers*:		YES <input type="checkbox"/>	NO <input checked="" type="checkbox"/>	



Public Safety Power Shutoff (PSPS) State Notification Form

Utility Submitting Report: San Diego Gas & Electric (SDG&E)

Date Report Prepared by Utility: 10/26/2019 Time Report Prepared by Utility: 0800 hrs

3.a | De-energized Areas

Areas Shut Off*	County*	# of Customers*	Actual Time of Shutoff*	Estimated Time of Restoration
Live Oak Springs/ Boulevard/ Jacumba	San Diego	103	10/24 0914	10/26 1800
Live Oak Springs/ Boulevard/ Jacumba	San Diego	136	10/24 0912	10/26 1800
Dulzura/ Potrero/ Campo	San Diego	337	10/24 0832	10/26 1800
Dulzura/ Potrero/ Campo	San Diego	315	10/24 0958	10/26 1800
Valley Center/ Rincon/ Pauma Valley	San Diego	365	10/24 2054	10/26 1800
Valley Center/ Rincon/ Pauma Valley	San Diego	391	10/24 1659	10/26 1800
221-19R - Julian/ Santa Ysabel/ Morettis JU1 - Santa Ysabel/ Wynola/ Pine Hills OK1 - Harrison Park SL1 - Julian/ Kentwood In The Pines/ Banner	San Diego	1648	10/24 2320	10/26 1800
Valley Center/ Rincon/ Pauma Valley	San Diego	495	10/25 0328	10/26 1800
448-33R - Dulzura/ Potrero/ Campo 448-23R - Dulzura/ Potrero/ Campo	San Diego	518	10/25 0044	10/26 1800
Dulzura/ Potrero/ Campo	San Diego	336	10/25 1029	10/26 1800
CB - Santa Ysabel/ Wynola/ Pine Hills 222-1370R - E Ramona 222-1364R - Santa Ysabel/ Wynola/ Pine Hills	San Diego	1321	10/24 1307	10/26 1800
Oak Grove/ Warner Springs/ Ranchita	San Diego	645	10/25 0707	10/26 1800
Japatul Valley/ Buckman Springs/ Morena Village	San Diego	262	10/24 0812	10/26 1800
E Descanso/ Green Valley Falls/ Cuyamaca	San Diego	247	10/24 0820	10/26 1800
E Descanso/ Green Valley Falls/ Cuyamaca	San Diego	19	10/24 0407	10/26 1800
Oak Grove/ Warner Springs/ Ranchita	San Diego	291	10/25 0656	10/26 1800
La Jolla Indian Res/ Mesa Grande/ Santa Ysabel	San Diego	316	10/25 2149	10/26 1800
Live Oak Springs/ Boulevard/ Jacumba	San Diego	344	10/24 0914	10/26 1800
Santa Ysabel/ Wynola/ Pine Hills	San Diego	2	10/24 0409	10/26 1800

* Indicates new patrols that have been initiated since last update.

Data current as of 0800 on 10/26.

*** Please note Actual time of Shutoff is the first sectionalizing device in that community. There may be more than one device per community that were de-energized at different times. ***

*** Please note Estimated Time of Restoration is the latest expected ERT for that community. There may be earlier ERTs at different times. ***



Public Safety Power Shutoff (PSPS) State Notification Form

Utility Submitting Report: San Diego Gas & Electric (SDG&E)

Date Report Prepared by Utility: 10/26/2019

Time Report Prepared by Utility: 0800 hrs

TOTAL CUSTOMERS*:	7,453*	Additional Information Attached?	
Number of medical baseline customers*:	324*	YES <input type="checkbox"/> NO <input checked="" type="checkbox"/>	



Public Safety Power Shutoff (PSPS) State Notification Form

Utility Submitting Report: San Diego Gas & Electric (SDG&E)

Date Report Prepared by Utility: 10/26/2019

Time Report Prepared by Utility: 0800 hrs

4. | Public Alert & Notification Information

4.a | Proposed Public Alert & Notification Language (List by Customer Type)

Messages for de-energization, patrolling & re-energization were sent to Public Safety Partners and customers throughout the day yesterday 10/25, and have begun today. Actual messaging to be included in a future update.

4.b | Method of Public Notification (Check All That Apply)

Automated Notification System: SMS/Text Message	<input checked="" type="checkbox"/>	Automated Notification System: Voice Message/Phone	<input checked="" type="checkbox"/>
Automated Notification System: Email	<input checked="" type="checkbox"/>	Operator Conducted Phone Call/Live Call	<input checked="" type="checkbox"/>
News Media / News Release	<input checked="" type="checkbox"/>	Social Media	<input checked="" type="checkbox"/>
Field Visit	<input type="checkbox"/>		<input type="checkbox"/>

Other – Please Specify:

4.c | Entities to Be Notified

Ongoing notifications to CalOES, San Diego County OES, CPUC & Public Safety Partners.



Public Safety Power Shutoff (PSPS) State Notification Form

Utility Submitting Report: San Diego Gas & Electric (SDG&E)

Date Report Prepared by Utility: 10/26/2019 Time Report Prepared by Utility: 1000 hrs

Please complete this form per instructions provided and send to the California State Warning Center at warning.center@oes.ca.gov. Upon submission of form, call the CSWC at (916) 845-8911 to confirm receipt. Please call with any questions.

1.a | Notification Type*

Activating PSPS Protocols/ Potential to De-energize <input type="checkbox"/>	Decision to De-energize <input type="checkbox"/>	De-energization Initiated <input type="checkbox"/>
Initiating Re-energization Patrols <input checked="" type="checkbox"/>	All PSPS Lines Re-energized <input type="checkbox"/>	EOC Activated? YES <input checked="" type="checkbox"/> NO <input type="checkbox"/>
Is this an update notification? YES <input checked="" type="checkbox"/> NO <input type="checkbox"/>		
If Yes, provide update number: SDGEPSPS10202019 – Update #22		
Update Details: Additional patrols were initiated by air and ground by daybreak, Saturday, October 26th. Efforts continue for re-energization of remaining de-energized circuits. Please see Section 3a for the community areas authorized for patrol as well as circuits fully restored. Notifications were made to Cal OES Warning Center in advance of patrol initiation and with confirmation of restoration. Red Flag warning expired at 1700 (10/25). National Weather Service has issued a Fire Weather Watch for Monday 10/28. This is the 72-hr notification for the upcoming event; a potential impact area will be issued 10/26. The EOC will remain activated as a continuum of one large event.		
Attachments Included?	YES <input type="checkbox"/> NO <input checked="" type="checkbox"/>	# of Attachments?

1.b | Utility Information*

Utility Contact: Heather Weim– EM Advisor	Email Address: ESEODSDGE@semprautilities.com
Phone Number: 619-306-9229	Additional Contact Information: 24/7 Emergency On-Duty Officer – 858-503-5173
Utility Operational Period: Level 3: <ul style="list-style-type: none"> Op Per 10 10/26 0500 – 1700; 	
Proposed Briefing Times: <ul style="list-style-type: none"> CalOES leadership briefings will include SDG&E Emergency Management, Meteorology, & CalOES Leadership. Meeting notices will be sent with a call-in number; Next Briefing: 10/26 at 1000; 	

Confidentiality Notice

This document is for the sole use of the intended recipient(s) and may contain confidential and privileged information. Any unauthorized review, use, disclosure, or distribution is prohibited without the express, written consent of the Cal OES Executive Office.

Please attach additional information, including:

- PDF maps or links to datasources



Public Safety Power Shutoff (PSPS) State Notification Form

Utility Submitting Report: San Diego Gas & Electric (SDG&E)

Date Report Prepared by Utility: 10/26/2019

Time Report Prepared by Utility: 1000 hrs

1.c | GIS Data Information*

GIS Data Delivery Method	
ArcGIS Online (AGOL)	
URL:	
Secure File Download Site	
URL:	
CalOES, County OES, and local Jurisdictions have the secure URL to access the maps	
Data Access Information – Notes:	
For security purposes this information is provided separately	



Public Safety Power Shutoff (PSPS) State Notification Form

Utility Submitting Report: San Diego Gas & Electric (SDG&E)

Date Report Prepared by Utility: 10/26/2019 Time Report Prepared by Utility: 1000 hrs

Please complete this form per instructions provided and send to the California State Warning Center at warning.center@oes.ca.gov. Upon submission of form, call the CSWC at (916) 845-8911 to confirm receipt. Please call with any questions.

1.a | Notification Type*

Activating PSPS Protocols/ Potential to De-energize <input type="checkbox"/>	Decision to De-energize <input type="checkbox"/>	De-energization Initiated <input type="checkbox"/>
Initiating Re-energization Patrols <input checked="" type="checkbox"/>	All PSPS Lines Re-energized <input type="checkbox"/>	EOC Activated? YES <input checked="" type="checkbox"/> NO <input type="checkbox"/>
Is this an update notification? YES <input checked="" type="checkbox"/> NO <input type="checkbox"/>		
If Yes, provide update number: SDGEPSPS10202019 – Update #22		
Update Details: Additional patrols were initiated by air and ground by daybreak, Saturday, October 26th. Efforts continue for re-energization of remaining de-energized circuits. Please see Section 3a for the community areas authorized for patrol as well as circuits fully restored. Notifications were made to Cal OES Warning Center in advance of patrol initiation and with confirmation of restoration. Red Flag warning expired at 1700 (10/25). National Weather Service has issued a Fire Weather Watch for Monday 10/28. This is the 72-hr notification for the upcoming event; a potential impact area will be issued 10/26. The EOC will remain activated as a continuum of one large event.		
Attachments Included?	YES <input type="checkbox"/> NO <input checked="" type="checkbox"/>	# of Attachments?

1.c | Utility Information*

Utility Operational Period: Level 3: <ul style="list-style-type: none"> Op Per 10 10/26 0500 – 1700;
Proposed Briefing Times: <ul style="list-style-type: none"> CalOES leadership briefings will include SDG&E Emergency Management, Meteorology, & CalOES Leadership. Meeting notices will be sent with a call-in number; Next Briefing: 10/26 at 1000;

Confidentiality Notice

This document is for the sole use of the intended recipient(s) and may contain confidential and privileged information. Any unauthorized review, use, disclosure, or distribution is prohibited without the express, written consent of the Cal OES Executive Office.



Public Safety Power Shutoff (PSPS) State Notification Form

Utility Submitting Report: San Diego Gas & Electric (SDG&E)

Date Report Prepared by Utility: 10/26/2019

Time Report Prepared by Utility: 1000 hrs

2.a | Potentially Impacted Areas

Area*	County*	# of Customers*	Est. Weather Event Begins*	Est. Weather Event Ends*
Red Flag Warning expired 10/25 1700				
TOTAL CUSTOMERS*:			Additional Information Attached?	
Number of medical baseline customers*:			YES <input type="checkbox"/> NO <input checked="" type="checkbox"/>	



Public Safety Power Shutoff (PSPS) State Notification Form

Utility Submitting Report: San Diego Gas & Electric (SDG&E)

Date Report Prepared by Utility: 10/26/2019 Time Report Prepared by Utility: 1000 hrs

3.a | De-energized Areas

Areas Shut Off*	County*	# of Customers*	Actual Time of Shutoff*	Estimated/ Actual Time of Restoration
Live Oak Springs/ Boulevard/ Jacumba	San Diego	103	10/24 0914	10/26 1800
Live Oak Springs/ Boulevard/ Jacumba	San Diego	136	10/24 0912	10/26 0838
Dulzura/ Potrero/ Campo	San Diego	337	10/24 0832	10/26 1800
Dulzura/ Potrero/ Campo	San Diego	315	10/24 0958	10/26 1800
Valley Center/ Rincon/ Pauma Valley	San Diego	365	10/24 2054	10/26 0843
Valley Center/ Rincon/ Pauma Valley	San Diego	391	10/24 1659	10/26 1800
221-19R - Julian/ Santa Ysabel/ Morettis JU1 - Santa Ysabel/ Wynola/ Pine Hills OK1 - Harrison Park SL1 - Julian/ Kentwood In The Pines/ Banner	San Diego	1648	10/24 2320	10/26 1800
Valley Center/ Rincon/ Pauma Valley	San Diego	495	10/25 0328	10/26 1800
448-33R - Dulzura/ Potrero/ Campo 448-23R - Dulzura/ Potrero/ Campo	San Diego	518	10/25 0044	10/26 1800
Dulzura/ Potrero/ Campo	San Diego	336	10/25 1029	10/26 1800
CB - Santa Ysabel/ Wynola/ Pine Hills 222-1370R - E Ramona 222-1364R - Santa Ysabel/ Wynola/ Pine Hills	San Diego	1321	10/24 1307	10/26 1800
Oak Grove/ Warner Springs/ Ranchita	San Diego	645	10/25 0707	10/26 1800
Japatul Valley/ Buckman Springs/ Morena Village	San Diego	262	10/24 0812	10/26 1800
E Descanso/ Green Valley Falls/ Cuyamaca	San Diego	247	10/24 0820	10/26 1800
E Descanso/ Green Valley Falls/ Cuyamaca	San Diego	19	10/24 0407	10/26 1800
Oak Grove/ Warner Springs/ Ranchita	San Diego	291	10/25 0656	10/26 1800
La Jolla Indian Res/ Mesa Grande/ Santa Ysabel	San Diego	316	10/25 2149	10/26 1800
Live Oak Springs/ Boulevard/ Jacumba	San Diego	344	10/24 0914	10/26 1800
Santa Ysabel/ Wynola/ Pine Hills	San Diego	2	10/24 0409	10/26 1800
Indicates circuit segments that have been fully restored. Restoration times reflect Actual.				
All segments mentioned above are currently being patrolled.				
Data current as of 1000 on 10/26.				
*** Please note Actual time of Shutoff is the first sectionalizing device in that community. There may be more than one device per community that were de-energized at different times. ***				
*** Please note Estimated Time of Restoration is the latest expected ERT for that community. There may be earlier ERTs at different times. ***				



Public Safety Power Shutoff (PSPS) State Notification Form

Utility Submitting Report: San Diego Gas & Electric (SDG&E)

Date Report Prepared by Utility: 10/26/2019

Time Report Prepared by Utility: 1000 hrs

TOTAL CUSTOMERS*:	6,952	Additional Information Attached?	
Number of medical baseline customers*:	304	YES <input type="checkbox"/>	NO <input checked="" type="checkbox"/>



Public Safety Power Shutoff (PSPS) State Notification Form

Utility Submitting Report: San Diego Gas & Electric (SDG&E)

Date Report Prepared by Utility: 10/26/2019

Time Report Prepared by Utility: 1000 hrs

4. | Public Alert & Notification Information

4.a | Proposed Public Alert & Notification Language (List by Customer Type)

Messages for de-energization, patrolling & re-energization were sent to Public Safety Partners and customers throughout the day yesterday 10/25, and have begun today. Actual messaging to be included in a future update.

4.b | Method of Public Notification (Check All That Apply)

Automated Notification System: SMS/Text Message	<input checked="" type="checkbox"/>	Automated Notification System: Voice Message/Phone	<input checked="" type="checkbox"/>
Automated Notification System: Email	<input checked="" type="checkbox"/>	Operator Conducted Phone Call/Live Call	<input checked="" type="checkbox"/>
News Media / News Release	<input checked="" type="checkbox"/>	Social Media	<input checked="" type="checkbox"/>
Field Visit	<input type="checkbox"/>		<input type="checkbox"/>

Other – Please Specify:

4.c | Entities to Be Notified

Ongoing notifications to CalOES, San Diego County OES, CPUC & Public Safety Partners.



Public Safety Power Shutoff (PSPS) State Notification Form

Utility Submitting Report: San Diego Gas & Electric (SDG&E)

Date Report Prepared by Utility: 10/26/2019 Time Report Prepared by Utility: 1200 hrs

Please complete this form per instructions provided and send to the California State Warning Center at warning.center@oes.ca.gov. Upon submission of form, call the CSWC at (916) 845-8911 to confirm receipt. Please call with any questions.

1.a | Notification Type*

Activating PSPS Protocols/ Potential to De-energize <input type="checkbox"/>	Decision to De-energize <input type="checkbox"/>	De-energization Initiated <input type="checkbox"/>
Initiating Re-energization Patrols <input checked="" type="checkbox"/>	All PSPS Lines Re-energized <input type="checkbox"/>	EOC Activated? YES <input checked="" type="checkbox"/> NO <input type="checkbox"/>
Is this an update notification? YES <input checked="" type="checkbox"/> NO <input type="checkbox"/>		
If Yes, provide update number: SDGEPSPS10202019 – Update #23		
Update Details: Additional patrols were initiated by air and ground by daybreak, Saturday, October 26th. Efforts continue for re-energization of remaining de-energized circuits. Please see Section 3a for the community areas authorized for patrol as well as circuits fully restored. Notifications were made to Cal OES Warning Center in advance of patrol initiation and with confirmation of restoration. Red Flag warning expired at 1700 (10/25). National Weather Service has issued a Fire Weather Watch for Monday 10/28. The 72-hr notification for Monday was sent on yesterday (10/27); at the 48-hr mark, Meteorology is continuing to monitor the forecasted winds, but does not anticipate activating our PSPS protocols.		
Attachments Included?	YES <input type="checkbox"/> NO <input checked="" type="checkbox"/>	# of Attachments?

1.b | Utility Information*

Utility Contact: Heather Weim– EM Advisor	Email Address: ESEODSDGE@semprautilities.com
Phone Number: 619-306-9229	Additional Contact Information: 24/7 Emergency On-Duty Officer – 858-503-5173
Utility Operational Period: Level 3: <ul style="list-style-type: none"> Op Per 10 10/26 0500 – 1700; 	
Proposed Briefing Times: <ul style="list-style-type: none"> CalOES leadership briefings will include SDG&E Emergency Management, Meteorology, & CalOES Leadership. Meeting notices will be sent with a call-in number; Next Briefing: 10/26 at 1400; 	

Confidentiality Notice

This document is for the sole use of the intended recipient(s) and may contain confidential and privileged information. Any unauthorized review, use, disclosure, or distribution is prohibited without the express, written consent of the Cal OES Executive Office.

Please attach additional information, including:

- PDF maps or links to datasources



Public Safety Power Shutoff (PSPS) State Notification Form

Utility Submitting Report: San Diego Gas & Electric (SDG&E)

Date Report Prepared by Utility: 10/26/2019

Time Report Prepared by Utility: 1200 hrs

1.c | GIS Data Information*

GIS Data Delivery Method	
ArcGIS Online (AGOL)	
URL:	
Secure File Download Site	
URL:	CalOES, County OES, and local Jurisdictions have the secure URL to access the maps
Data Access Information – Notes:	
For security purposes this information is provided separately	



Public Safety Power Shutoff (PSPS) State Notification Form

Utility Submitting Report: San Diego Gas & Electric (SDG&E)

Date Report Prepared by Utility: 10/26/2019 Time Report Prepared by Utility: 1200 hrs

Please complete this form per instructions provided and send to the California State Warning Center at warning.center@oes.ca.gov. Upon submission of form, call the CSWC at (916) 845-8911 to confirm receipt. Please call with any questions.

1.a | Notification Type*

Activating PSPS Protocols/ Potential to De-energize <input type="checkbox"/>	Decision to De-energize <input type="checkbox"/>	De-energization Initiated <input type="checkbox"/>
Initiating Re-energization Patrols <input checked="" type="checkbox"/>	All PSPS Lines Re-energized <input type="checkbox"/>	EOC Activated? YES <input checked="" type="checkbox"/> NO <input type="checkbox"/>
Is this an update notification? YES <input checked="" type="checkbox"/> NO <input type="checkbox"/>		
If Yes, provide update number: SDGEPS10202019 – Update #23		
Update Details: Additional patrols were initiated by air and ground by daybreak, Saturday, October 26th. Efforts continue for re-energization of remaining de-energized circuits. Please see Section 3a for the community areas authorized for patrol as well as circuits fully restored. Notifications were made to Cal OES Warning Center in advance of patrol initiation and with confirmation of restoration. Red Flag warning expired at 1700 (10/25). National Weather Service has issued a Fire Weather Watch for Monday 10/28. The 72-hr notification for Monday was sent on yesterday (10/27); at the 48-hr mark, Meteorology is continuing to monitor the forecasted winds, but does not anticipate activating our PSPS protocols.		
Attachments Included?	YES <input type="checkbox"/> NO <input checked="" type="checkbox"/>	# of Attachments?

1.c | Utility Information*

Utility Operational Period: Level 3: <ul style="list-style-type: none"> Op Per 10/26 0500 – 1700;
Proposed Briefing Times: <ul style="list-style-type: none"> CalOES leadership briefings will include SDG&E Emergency Management, Meteorology, & CalOES Leadership. Meeting notices will be sent with a call-in number; Next Briefing: 10/26 at 1400

Confidentiality Notice

This document is for the sole use of the intended recipient(s) and may contain confidential and privileged information. Any unauthorized review, use, disclosure, or distribution is prohibited without the express, written consent of the Cal OES Executive Office.



Public Safety Power Shutoff (PSPS) State Notification Form

Utility Submitting Report: San Diego Gas & Electric (SDG&E)

Date Report Prepared by Utility: 10/26/2019 Time Report Prepared by Utility: 1200 hrs

3.a | De-energized Areas

Areas Shut Off*	County*	# of Customers*	Actual Time of Shutoff*	Estimated/ Actual Time of Restoration
Live Oak Springs/ Boulevard/ Jacumba	San Diego	103	10/24 0914	10/26 1800
Live Oak Springs/ Boulevard/ Jacumba	San Diego	136	10/24 0912	10/26 0838
Dulzura/ Potrero/ Campo	San Diego	337	10/24 0832	10/26 1800
Dulzura/ Potrero/ Campo	San Diego	315	10/24 0958	10/26 1800
Valley Center/ Rincon/ Pauma Valley	San Diego	365	10/24 2054	10/26 0843
Valley Center/ Rincon/ Pauma Valley	San Diego	391	10/24 1659	10/26 1006
221-19R - Julian/ Santa Ysabel/ Morettis JU1 - Santa Ysabel/ Wynola/ Pine Hills OK1 - Harrison Park SL1 - Julian/ Kentwood In The Pines/ Banner	San Diego	1648	10/24 2320	10/26 1030
Valley Center/ Rincon/ Pauma Valley	San Diego	495	10/25 0328	10/26 1800
448-33R - Dulzura/ Potrero/ Campo 448-23R - Dulzura/ Potrero/ Campo	San Diego	518	10/25 0044	10/26 1800
Dulzura/ Potrero/ Campo	San Diego	336	10/25 1029	10/26 1800
CB - Santa Ysabel/ Wynola/ Pine Hills 222-1370R - E Ramona 222-1364R - Santa Ysabel/ Wynola/ Pine Hills	San Diego	1321	10/24 1307	10/26 1800
Oak Grove/ Warner Springs/ Ranchita	San Diego	645	10/25 0707	10/26 1800
Japatul Valley/ Buckman Springs/ Morena Village	San Diego	262	10/24 0812	10/26 1800
E Descanso/ Green Valley Falls/ Cuyamaca	San Diego	247	10/24 0820	10/26 1800
E Descanso/ Green Valley Falls/ Cuyamaca	San Diego	19	10/24 0407	10/26 1800
Oak Grove/ Warner Springs/ Ranchita	San Diego	291	10/25 0656	10/26 1124
La Jolla Indian Res/ Mesa Grande/ Santa Ysabel	San Diego	316	10/25 2149	10/26 1800
Live Oak Springs/ Boulevard/ Jacumba	San Diego	344	10/24 0914	10/26 1018
Santa Ysabel/ Wynola/ Pine Hills	San Diego	2	10/24 0409	10/26 1800
Indicates circuit segments that have been fully restored. Restoration times reflect Actual.				
All segments mentioned above are currently being patrolled.				
Data current as of 1200 on 10/26.				
*** Please note Actual time of Shutoff is the first sectionalizing device in that community. There may be more than one device per community that were de-energized at different times. ***				
*** Please note Estimated Time of Restoration is the latest expected ERT for that community. There may be earlier ERTs at different times. ***				



Public Safety Power Shutoff (PSPS) State Notification Form

Utility Submitting Report: San Diego Gas & Electric (SDG&E)

Date Report Prepared by Utility: 10/26/2019

Time Report Prepared by Utility: 1200 hrs

TOTAL CUSTOMERS*:	4,278	Additional Information Attached?	
Number of medical baseline customers*:	180	YES <input type="checkbox"/>	NO <input checked="" type="checkbox"/>



Public Safety Power Shutoff (PSPS) State Notification Form

Utility Submitting Report: San Diego Gas & Electric (SDG&E)

Date Report Prepared by Utility: 10/26/2019

Time Report Prepared by Utility: 1200 hrs

4. | Public Alert & Notification Information

4.a | Proposed Public Alert & Notification Language (List by Customer Type)

Messages for de-energization, patrolling & re-energization were sent to Public Safety Partners and customers throughout the day yesterday 10/25, and have begun today. Actual messaging to be included in a future update.

4.b | Method of Public Notification (Check All That Apply)

Automated Notification System: SMS/Text Message	<input checked="" type="checkbox"/>	Automated Notification System: Voice Message/Phone	<input checked="" type="checkbox"/>
Automated Notification System: Email	<input checked="" type="checkbox"/>	Operator Conducted Phone Call/Live Call	<input checked="" type="checkbox"/>
News Media / News Release	<input checked="" type="checkbox"/>	Social Media	<input checked="" type="checkbox"/>
Field Visit	<input type="checkbox"/>		<input type="checkbox"/>

Other – Please Specify:

4.c | Entities to Be Notified

Ongoing notifications to CalOES, San Diego County OES, CPUC & Public Safety Partners.



Public Safety Power Shutoff (PSPS) State Notification Form

Utility Submitting Report: San Diego Gas & Electric (SDG&E)

Date Report Prepared by Utility: 10/26/2019 Time Report Prepared by Utility: 1400 hrs

Please complete this form per instructions provided and send to the California State Warning Center at warning.center@oes.ca.gov. Upon submission of form, call the CSWC at (916) 845-8911 to confirm receipt. Please call with any questions.

1.a | Notification Type*

Activating PSPS Protocols/ Potential to De-energize <input type="checkbox"/>	Decision to De-energize <input type="checkbox"/>	De-energization Initiated <input type="checkbox"/>
Initiating Re-energization Patrols <input checked="" type="checkbox"/>	All PSPS Lines Re-energized <input type="checkbox"/>	EOC Activated? YES <input checked="" type="checkbox"/> NO <input type="checkbox"/>
Is this an update notification? YES <input checked="" type="checkbox"/> NO <input type="checkbox"/>		
If Yes, provide update number: SDGEPSPS10202019 – Update #24		
Update Details: Additional patrols were initiated by air and ground by daybreak, Saturday, October 26th. Efforts continue for re-energization of remaining de-energized circuits. Please see Section 3a for the community areas authorized for patrol as well as circuits fully restored. Notifications were made to Cal OES Warning Center in advance of patrol initiation and with confirmation of restoration. Red Flag warning expired at 1700 (10/25). National Weather Service has issued a Fire Weather Watch for Monday 10/28. The 72-hr notification for Monday was sent on yesterday (10/27); at the 48-hr mark, Meteorology is continuing to monitor the forecasted winds, but does not anticipate activating our PSPS protocols.		
Attachments Included?	YES <input type="checkbox"/> NO <input checked="" type="checkbox"/>	# of Attachments?

1.b | Utility Information*

Utility Contact: Heather Weim– EM Advisor	Email Address: ESEODSDGE@semprautilities.com
Phone Number: 619-306-9229	Additional Contact Information: 24/7 Emergency On-Duty Officer – 858-503-5173
Utility Operational Period: Level 3: <ul style="list-style-type: none"> Op Per 10 10/26 0500 – 1700; 	
Proposed Briefing Times: <ul style="list-style-type: none"> CalOES leadership briefings will include SDG&E Emergency Management, Meteorology, & CalOES Leadership. Meeting notices will be sent with a call-in number; Next Briefing: 10/26 at 1400; 	

Confidentiality Notice

This document is for the sole use of the intended recipient(s) and may contain confidential and privileged information. Any unauthorized review, use, disclosure, or distribution is prohibited without the express, written consent of the Cal OES Executive Office.

Please attach additional information, including:

- PDF maps or links to datasources



Public Safety Power Shutoff (PSPS) State Notification Form

Utility Submitting Report: San Diego Gas & Electric (SDG&E)

Date Report Prepared by Utility: 10/26/2019

Time Report Prepared by Utility: 1400 hrs

1.c | GIS Data Information*

GIS Data Delivery Method	
ArcGIS Online (AGOL)	
URL:	
Secure File Download Site	
URL:	CalOES, County OES, and local Jurisdictions have the secure URL to access the maps
Data Access Information – Notes:	
For security purposes this information is provided separately	



Public Safety Power Shutoff (PSPS) State Notification Form

Utility Submitting Report: San Diego Gas & Electric (SDG&E)

Date Report Prepared by Utility: 10/26/2019 Time Report Prepared by Utility: 1400 hrs

Please complete this form per instructions provided and send to the California State Warning Center at warning.center@oes.ca.gov. Upon submission of form, call the CSWC at (916) 845-8911 to confirm receipt. Please call with any questions.

1.a | Notification Type*

Activating PSPS Protocols/ Potential to De-energize <input type="checkbox"/>	Decision to De-energize <input type="checkbox"/>	De-energization Initiated <input type="checkbox"/>
Initiating Re-energization Patrols <input checked="" type="checkbox"/>	All PSPS Lines Re-energized <input type="checkbox"/>	EOC Activated? YES <input checked="" type="checkbox"/> NO <input type="checkbox"/>
Is this an update notification? YES <input checked="" type="checkbox"/> NO <input type="checkbox"/>		
If Yes, provide update number: SDGEPSPS10202019 – Update #24		
Update Details: Additional patrols were initiated by air and ground by daybreak, Saturday, October 26th. Efforts continue for re-energization of remaining de-energized circuits. Please see Section 3a for the community areas authorized for patrol as well as circuits fully restored. Notifications were made to Cal OES Warning Center in advance of patrol initiation and with confirmation of restoration. Red Flag warning expired at 1700 (10/25). National Weather Service has issued a Fire Weather Watch for Monday 10/28. The 72-hr notification for Monday was sent on yesterday (10/27); at the 48-hr mark, Meteorology is continuing to monitor the forecasted winds, but does not anticipate activating our PSPS protocols.		
Attachments Included?	YES <input type="checkbox"/> NO <input checked="" type="checkbox"/>	# of Attachments?

1.c | Utility Information*

Utility Operational Period: Level 3: <ul style="list-style-type: none"> Op Per 10/26 0500 – 1700;
Proposed Briefing Times: <ul style="list-style-type: none"> CalOES leadership briefings will include SDG&E Emergency Management, Meteorology, & CalOES Leadership. Meeting notices will be sent with a call-in number; Next Briefing: 10/26 at 1400

Confidentiality Notice

This document is for the sole use of the intended recipient(s) and may contain confidential and privileged information. Any unauthorized review, use, disclosure, or distribution is prohibited without the express, written consent of the Cal OES Executive Office.



Public Safety Power Shutoff (PSPS) State Notification Form

Utility Submitting Report: San Diego Gas & Electric (SDG&E)

Date Report Prepared by Utility: 10/26/2019 Time Report Prepared by Utility: 1400 hrs

3.a | De-energized Areas

Areas Shut Off*	County*	# of Customers*	Actual Time of Shutoff*	Estimated/ Actual Time of Restoration
Live Oak Springs/ Boulevard/ Jacumba	San Diego	103	10/24 0914	10/26 1146
Live Oak Springs/ Boulevard/ Jacumba	San Diego	136	10/24 0912	10/26 0838
Dulzura/ Potrero/ Campo	San Diego	337	10/24 0832	10/26 1252
Dulzura/ Potrero/ Campo	San Diego	315	10/24 0958	10/26 1800
Valley Center/ Rincon/ Pauma Valley	San Diego	365	10/24 2054	10/26 0843
Valley Center/ Rincon/ Pauma Valley	San Diego	391	10/24 1659	10/26 1006
221-19R - Julian/ Santa Ysabel/ Morettis JU1 - Santa Ysabel/ Wynola/ Pine Hills OK1 - Harrison Park SL1 - Julian/ Kentwood In The Pines/ Banner	San Diego	1648	10/24 2320	10/26 1030
Valley Center/ Rincon/ Pauma Valley	San Diego	495	10/25 0328	10/26 1202
448-33R - Dulzura/ Potrero/ Campo 448-23R - Dulzura/ Potrero/ Campo	San Diego	518	10/25 0044	10/26 1800
Dulzura/ Potrero/ Campo	San Diego	336	10/25 1029	10/26 1326
CB - Santa Ysabel/ Wynola/ Pine Hills 222-1370R - E Ramona 222-1364R - Santa Ysabel/ Wynola/ Pine Hills	San Diego	1321	10/24 1307	10/26 1351
Oak Grove/ Warner Springs/ Ranchita	San Diego	645	10/25 0707	10/26 1800
Japatul Valley/ Buckman Springs/ Morena Village	San Diego	262	10/24 0812	10/26 1249
E Descanso/ Green Valley Falls/ Cuyamaca	San Diego	247	10/24 0820	10/26 1228
E Descanso/ Green Valley Falls/ Cuyamaca	San Diego	19	10/24 0407	10/26 1331
Oak Grove/ Warner Springs/ Ranchita	San Diego	291	10/25 0656	10/26 1124
La Jolla Indian Res/ Mesa Grande/ Santa Ysabel	San Diego	316	10/25 2149	10/26 1306
Live Oak Springs/ Boulevard/ Jacumba	San Diego	344	10/24 0914	10/26 1018
Santa Ysabel/ Wynola/ Pine Hills	San Diego	2	10/24 0409	10/26 1800
Indicates circuit segments that have been fully restored. Restoration times reflect Actual.				
All segments mentioned above are currently being patrolled.				
Data current as of 1400 on 10/26.				
*** Please note Actual time of Shutoff is the first sectionalizing device in that community. There may be more than one device per community that were de-energized at different times. ***				
*** Please note Estimated Time of Restoration is the latest expected ERT for that community. There may be earlier ERTs at different times. ***				



Public Safety Power Shutoff (PSPS) State Notification Form

Utility Submitting Report: San Diego Gas & Electric (SDG&E)

Date Report Prepared by Utility: 10/26/2019 Time Report Prepared by Utility: 1400 hrs

TOTAL CUSTOMERS*:	1,480	Additional Information Attached?	
Number of medical baseline customers*:	32	YES <input type="checkbox"/> NO <input checked="" type="checkbox"/>	



Public Safety Power Shutoff (PSPS) State Notification Form

Utility Submitting Report: San Diego Gas & Electric (SDG&E)

Date Report Prepared by Utility: 10/26/2019

Time Report Prepared by Utility: 1400 hrs

4. | Public Alert & Notification Information

4.a | Proposed Public Alert & Notification Language (List by Customer Type)

Messages for de-energization, patrolling & re-energization were sent to Public Safety Partners and customers throughout the day yesterday 10/25, and have begun today. Actual messaging to be included in a future update.

4.b | Method of Public Notification (Check All That Apply)

Automated Notification System: SMS/Text Message	<input checked="" type="checkbox"/>	Automated Notification System: Voice Message/Phone	<input checked="" type="checkbox"/>
Automated Notification System: Email	<input checked="" type="checkbox"/>	Operator Conducted Phone Call/Live Call	<input checked="" type="checkbox"/>
News Media / News Release	<input checked="" type="checkbox"/>	Social Media	<input checked="" type="checkbox"/>
Field Visit	<input type="checkbox"/>		<input type="checkbox"/>

Other – Please Specify:

4.c | Entities to Be Notified

Ongoing notifications to CalOES, San Diego County OES, CPUC & Public Safety Partners.



Public Safety Power Shutoff (PSPS) State Notification Form

Utility Submitting Report: San Diego Gas & Electric (SDG&E)

Date Report Prepared by Utility: 10/26/2019 Time Report Prepared by Utility: 1515 hrs

Please complete this form per instructions provided and send to the California State Warning Center at warning.center@oes.ca.gov. Upon submission of form, call the CSWC at (916) 845-8911 to confirm receipt. Please call with any questions.

1.a | Notification Type*

Activating PSPS Protocols/ Potential to De-energize <input type="checkbox"/>	Decision to De-energize <input type="checkbox"/>	De-energization Initiated <input type="checkbox"/>
Initiating Re-energization Patrols <input checked="" type="checkbox"/>	All PSPS Lines Re-energized <input type="checkbox"/>	EOC Activated? YES <input checked="" type="checkbox"/> NO <input type="checkbox"/>
Is this an update notification? YES <input checked="" type="checkbox"/> NO <input type="checkbox"/>		
If Yes, provide update number: SDGEPSPS10202019 – Update #25		
Update Details: Additional patrols were initiated by air and ground by daybreak, Saturday, October 26th. Efforts continue for re-energization of remaining de-energized circuits. Please see Section 3a for the community areas authorized for patrol as well as circuits fully restored. Notifications were made to Cal OES Warning Center in advance of patrol initiation and with confirmation of restoration. Red Flag warning expired at 1700 (10/25). National Weather Service has issued a Fire Weather Watch for Monday 10/28. The 72-hr notification for Monday was sent on yesterday (10/27); at the 48-hr mark, Meteorology is continuing to monitor the forecasted winds, but does not anticipate activating our PSPS protocols.		
Attachments Included?	YES <input type="checkbox"/> NO <input checked="" type="checkbox"/>	# of Attachments?

1.b | Utility Information*

Utility Contact: Heather Weim– EM Advisor	Email Address: ESEODSDGE@semprautilities.com
Phone Number: 619-306-9229	Additional Contact Information: 24/7 Emergency On-Duty Officer – 858-503-5173
Utility Operational Period: Level 3: <ul style="list-style-type: none"> Op Per 10 10/26 0500 – 1700; 	
Proposed Briefing Times: <ul style="list-style-type: none"> CalOES leadership briefings will include SDG&E Emergency Management, Meteorology, & CalOES Leadership. Meeting notices will be sent with a call-in number; 	

Confidentiality Notice

This document is for the sole use of the intended recipient(s) and may contain confidential and privileged information. Any unauthorized review, use, disclosure, or distribution is prohibited without the express, written consent of the Cal OES Executive Office.

Please attach additional information, including:

- PDF maps or links to data sources



Public Safety Power Shutoff (PSPS) State Notification Form

Utility Submitting Report: San Diego Gas & Electric (SDG&E)

Date Report Prepared by Utility: 10/26/2019

Time Report Prepared by Utility: 1515 hrs

1.c | GIS Data Information*

GIS Data Delivery Method	
ArcGIS Online (AGOL)	
URL:	
Secure File Download Site	
URL:	CalOES, County OES, and local Jurisdictions have the secure URL to access the maps
Data Access Information – Notes:	
For security purposes this information is provided separately	



Public Safety Power Shutoff (PSPS) State Notification Form

Utility Submitting Report: San Diego Gas & Electric (SDG&E)

Date Report Prepared by Utility: 10/26/2019

Time Report Prepared by Utility: 1515 hrs

Please complete this form per instructions provided and send to the California State Warning Center at warning.center@oes.ca.gov. Upon submission of form, call the CSWC at (916) 845-8911 to confirm receipt. Please call with any questions.

1.a | Notification Type*

Activating PSPS Protocols/ Potential to De-energize <input type="checkbox"/>	Decision to De-energize <input type="checkbox"/>	De-energization Initiated <input type="checkbox"/>
Initiating Re-energization Patrols <input checked="" type="checkbox"/>	All PSPS Lines Re-energized <input type="checkbox"/>	EOC Activated? YES <input checked="" type="checkbox"/> NO <input type="checkbox"/>
Is this an update notification?	YES <input checked="" type="checkbox"/> NO <input type="checkbox"/>	
If Yes, provide update number:	SDGEPSPS10202019 – Update #25	
Update Details: Additional patrols were initiated by air and ground by daybreak, Saturday, October 26th. Efforts continue for re-energization of remaining de-energized circuits. Please see Section 3a for the community areas authorized for patrol as well as circuits fully restored. Notifications were made to Cal OES Warning Center in advance of patrol initiation and with confirmation of restoration. Red Flag warning expired at 1700 (10/25). National Weather Service has issued a Fire Weather Watch for Monday 10/28. The 72-hr notification for Monday was sent on yesterday (10/27); at the 48-hr mark, Meteorology is continuing to monitor the forecasted winds, but does not anticipate activating our PSPS protocols.		
Attachments Included?	YES <input type="checkbox"/> NO <input checked="" type="checkbox"/>	# of Attachments?

1.c | Utility Information*

Utility Operational Period: Level 3: <ul style="list-style-type: none">Op Per 10 10/26 0500 – 1700;
Proposed Briefing Times: <ul style="list-style-type: none">CalOES leadership briefings will include SDG&E Emergency Management, Meteorology, & CalOES Leadership. Meeting notices will be sent with a call-in number;

Confidentiality Notice

This document is for the sole use of the intended recipient(s) and may contain confidential and privileged information. Any unauthorized review, use, disclosure, or distribution is prohibited without the express, written consent of the Cal OES Executive Office.



Public Safety Power Shutoff (PSPS) State Notification Form

Utility Submitting Report: San Diego Gas & Electric (SDG&E)

Date Report Prepared by Utility: 10/26/2019 Time Report Prepared by Utility: 1515 hrs

3.a | De-energized Areas

Areas Shut Off*	County*	# of Customers*	Actual Time of Shutoff*	Estimated/ Actual Time of Restoration
Live Oak Springs/ Boulevard/ Jacumba	San Diego	103	10/24 0914	10/26 1146
Live Oak Springs/ Boulevard/ Jacumba	San Diego	136	10/24 0912	10/26 0838
Dulzura/ Potrero/ Campo	San Diego	337	10/24 0832	10/26 1252
Dulzura/ Potrero/ Campo	San Diego	315	10/24 0958	10/26 1800
Valley Center/ Rincon/ Pauma Valley	San Diego	365	10/24 2054	10/26 0843
Valley Center/ Rincon/ Pauma Valley	San Diego	391	10/24 1659	10/26 1006
221-19R - Julian/ Santa Ysabel/ Morettis JU1 - Santa Ysabel/ Wynola/ Pine Hills OK1 - Harrison Park SL1 - Julian/ Kentwood In The Pines/ Banner	San Diego	1648	10/24 2320	10/26 1030
Valley Center/ Rincon/ Pauma Valley	San Diego	495	10/25 0328	10/26 1202
448-33R - Dulzura/ Potrero/ Campo 448-23R - Dulzura/ Potrero/ Campo	San Diego	518	10/25 0044	10/26 1326
Dulzura/ Potrero/ Campo	San Diego	336	10/25 1029	10/26 1326
CB - Santa Ysabel/ Wynola/ Pine Hills 222-1370R - E Ramona 222-1364R - Santa Ysabel/ Wynola/ Pine Hills	San Diego	1321	10/24 1307	10/26 1351
Oak Grove/ Warner Springs/ Ranchita	San Diego	645	10/25 0707	10/26 1508
Japatul Valley/ Buckman Springs/ Morena Village	San Diego	262	10/24 0812	10/26 1249
E Descanso/ Green Valley Falls/ Cuyamaca	San Diego	247	10/24 0820	10/26 1228
E Descanso/ Green Valley Falls/ Cuyamaca	San Diego	19	10/24 0407	10/26 1331
Oak Grove/ Warner Springs/ Ranchita	San Diego	291	10/25 0656	10/26 1124
La Jolla Indian Res/ Mesa Grande/ Santa Ysabel	San Diego	316	10/25 2149	10/26 1306
Live Oak Springs/ Boulevard/ Jacumba	San Diego	344	10/24 0914	10/26 1018
Santa Ysabel/ Wynola/ Pine Hills	San Diego	2	10/24 0409	10/26 1423
Indicates circuit segments that have been fully restored. Restoration times reflect Actual.				
All segments mentioned above are currently being patrolled.				
Data current as of 1515 on 10/26.				
*** Please note Actual time of Shutoff is the first sectionalizing device in that community. There may be more than one device per community that were de-energized at different times. ***				
*** Please note Estimated Time of Restoration is the latest expected ERT for that community. There may be earlier ERTs at different times. ***				



Public Safety Power Shutoff (PSPS) State Notification Form

Utility Submitting Report: San Diego Gas & Electric (SDG&E)

Date Report Prepared by Utility: 10/26/2019

Time Report Prepared by Utility: 1515 hrs

TOTAL CUSTOMERS*:	44	Additional Information Attached?	
Number of medical baseline customers*:	0	YES <input type="checkbox"/>	NO <input checked="" type="checkbox"/>



Public Safety Power Shutoff (PSPS) State Notification Form

Utility Submitting Report: San Diego Gas & Electric (SDG&E)

Date Report Prepared by Utility: 10/26/2019

Time Report Prepared by Utility: 1515 hrs

4. | Public Alert & Notification Information

4.a | Proposed Public Alert & Notification Language (List by Customer Type)

Messages for de-energization, patrolling & re-energization were sent to Public Safety Partners and customers throughout the day yesterday 10/25, and have begun today. Actual messaging to be included in a future update.

4.b | Method of Public Notification (Check All That Apply)

Automated Notification System: SMS/Text Message	<input checked="" type="checkbox"/>	Automated Notification System: Voice Message/Phone	<input checked="" type="checkbox"/>
Automated Notification System: Email	<input checked="" type="checkbox"/>	Operator Conducted Phone Call/Live Call	<input checked="" type="checkbox"/>
News Media / News Release	<input checked="" type="checkbox"/>	Social Media	<input checked="" type="checkbox"/>
Field Visit	<input type="checkbox"/>		<input type="checkbox"/>

Other – Please Specify:

4.c | Entities to Be Notified

Ongoing notifications to CalOES, San Diego County OES, CPUC & Public Safety Partners.



Public Safety Power Shutoff (PSPS) State Notification Form

Utility Submitting Report: San Diego Gas & Electric (SDG&E)

Date Report Prepared by Utility: 10/26/2019 Time Report Prepared by Utility: 1800 hrs

Please complete this form per instructions provided and send to the California State Warning Center at warning.center@oes.ca.gov. Upon submission of form, call the CSWC at (916) 845-8911 to confirm receipt. Please call with any questions.

1.a | Notification Type*

Activating PSPS Protocols/Potential to De-energize [] Decision to De-energize [] De-energization Initiated []
Initiating Re-energization Patrols [] All PSPS Lines Re-energized [x] EOC Activated? YES [] NO [x]
Is this an update notification? YES [x] NO []
If Yes, provide update number: SDGEPSPS10202019 - Update #26
Update Details:
Effective 1515 on Saturday (10/26), the SDG&E Emergency Operations Center (EOC) de-escalated to a Level 4 Monitoring mode with Emergency Management and Meteorology staff monitoring system and weather conditions through Monday (10/28) 0300.
Additional patrols were initiated by air and ground by daybreak, Saturday, October 26th. All circuits have been re-energized. Notifications were made to Cal OES Warning Center in advance of patrol initiation and with confirmation of restoration.
Red Flag warning expired at 1700 (10/25). National Weather Service has issued a Fire Weather Watch for Monday 10/28. The 72-hr notification for Monday was sent on yesterday (10/27); at the 48-hr mark, Meteorology is continuing to monitor the forecasted winds, but does not anticipate activating our PSPS protocols.
Attachments Included? YES [] NO [x] # of Attachments?

1.b | Utility Information*

Utility Contact: Heather Weim- EM Advisor Email Address: ESEODSDGE@semprautilities.com
Phone Number: 619-306-9229 Additional Contact Information: 24/7 Emergency On-Duty Officer - 858-503-5173
Utility Operational Period:
Level 3:
Op Per 10 10/26 0500 - 1700;
Proposed Briefing Times:
CalOES leadership briefings will include SDG&E Emergency Management, Meteorology, & CalOES Leadership. Meeting notices will be sent with a call-in number;

Confidentiality Notice

This document is for the sole use of the intended recipient(s) and may contain confidential and privileged information. Any unauthorized review, use, disclosure, or distribution is prohibited without the express, written consent of the Cal OES Executive Office.

Please attach additional information, including:

- PDF maps or links to datasources



Public Safety Power Shutoff (PSPS) State Notification Form

Utility Submitting Report: San Diego Gas & Electric (SDG&E)

Date Report Prepared by Utility: 10/26/2019

Time Report Prepared by Utility: 1800 hrs

1.c | GIS Data Information*

GIS Data Delivery Method	
ArcGIS Online (AGOL)	
URL:	
Secure File Download Site	
URL:	CalOES, County OES, and local Jurisdictions have the secure URL to access the maps
Data Access Information – Notes:	
For security purposes this information is provided separately	



Public Safety Power Shutoff (PSPS) State Notification Form

Utility Submitting Report: San Diego Gas & Electric (SDG&E)

Date Report Prepared by Utility: 10/26/2019 Time Report Prepared by Utility: 1800 hrs

Please complete this form per instructions provided and send to the California State Warning Center at warning.center@oes.ca.gov. Upon submission of form, call the CSWC at (916) 845-8911 to confirm receipt. Please call with any questions.

1.a | Notification Type*

Activating PSPS Protocols/Potential to De-energize [] Decision to De-energize [] De-energization Initiated []
Initiating Re-energization Patrols [] All PSPS Lines Re-energized [X] EOC Activated? YES [X] NO []
Is this an update notification? YES [X] NO []
If Yes, provide update number: SDGEPSPS10202019 - Update #26
Update Details:
Effective 1515 on Saturday (10/26), the SDG&E Emergency Operations Center (EOC) de-escalated to a Level 4 Monitoring mode with Emergency Management and Meteorology staff monitoring system and weather conditions through Monday (10/28) 0300.
Additional patrols were initiated by air and ground by daybreak, Saturday, October 26th. All circuits have been re-energized. Notifications were made to Cal OES Warning Center in advance of patrol initiation and with confirmation of restoration.
Red Flag warning expired at 1700 (10/25). National Weather Service has issued a Fire Weather Watch for Monday 10/28. The 72-hr notification for Monday was sent on yesterday (10/27); at the 48-hr mark, Meteorology is continuing to monitor the forecasted winds, but does not anticipate activating our PSPS protocols.
Attachments Included? YES [] NO [X] # of Attachments?

1.c | Utility Information*

Utility Operational Period:
Level 3:
• Op Per 10 10/26 0500 – 1700;
Proposed Briefing Times:
• CalOES leadership briefings will include SDG&E Emergency Management, Meteorology, & CalOES Leadership. Meeting notices will be sent with a call-in number;

Confidentiality Notice

This document is for the sole use of the intended recipient(s) and may contain confidential and privileged information. Any unauthorized review, use, disclosure, or distribution is prohibited without the express, written consent of the Cal OES Executive Office.



Public Safety Power Shutoff (PSPS) State Notification Form

Utility Submitting Report: San Diego Gas & Electric (SDG&E)

Date Report Prepared by Utility: 10/26/2019 Time Report Prepared by Utility: 1800 hrs

3.a | De-energized Areas

Areas Shut Off*	County*	# of Customers*	Actual Time of Shutoff*	Actual Time of Restoration
Live Oak Springs/ Boulevard/ Jacumba	San Diego	103	10/24 0914	10/26 1146
Live Oak Springs/ Boulevard/ Jacumba	San Diego	136	10/24 0912	10/26 0838
Dulzura/ Potrero/ Campo	San Diego	337	10/24 0832	10/26 1252
Dulzura/ Potrero/ Campo	San Diego	315	10/24 0958	10/26 1800
Valley Center/ Rincon/ Pauma Valley	San Diego	365	10/24 2054	10/26 0843
Valley Center/ Rincon/ Pauma Valley	San Diego	391	10/24 1659	10/26 1006
221-19R - Julian/ Santa Ysabel/ Morettis JU1 - Santa Ysabel/ Wynola/ Pine Hills OK1 - Harrison Park SL1 - Julian/ Kentwood In The Pines/ Banner	San Diego	1648	10/24 2320	10/26 1030
Valley Center/ Rincon/ Pauma Valley	San Diego	495	10/25 0328	10/26 1202
448-33R - Dulzura/ Potrero/ Campo 448-23R - Dulzura/ Potrero/ Campo	San Diego	518	10/25 0044	10/26 1326
Dulzura/ Potrero/ Campo	San Diego	336	10/25 1029	10/26 1326
CB - Santa Ysabel/ Wynola/ Pine Hills 222-1370R - E Ramona 222-1364R - Santa Ysabel/ Wynola/ Pine Hills	San Diego	1321	10/24 1307	10/26 1351
Oak Grove/ Warner Springs/ Ranchita	San Diego	645	10/25 0707	10/26 1508
Japatul Valley/ Buckman Springs/ Morena Village	San Diego	262	10/24 0812	10/26 1249
E Descanso/ Green Valley Falls/ Cuyamaca	San Diego	247	10/24 0820	10/26 1228
E Descanso/ Green Valley Falls/ Cuyamaca	San Diego	19	10/24 0407	10/26 1331
Oak Grove/ Warner Springs/ Ranchita	San Diego	291	10/25 0656	10/26 1124
La Jolla Indian Res/ Mesa Grande/ Santa Ysabel	San Diego	316	10/25 2149	10/26 1306
Live Oak Springs/ Boulevard/ Jacumba	San Diego	344	10/24 0914	10/26 1018
Santa Ysabel/ Wynola/ Pine Hills	San Diego	2	10/24 0409	10/26 1423

Indicates circuit segments that have been fully restored. Restoration times reflect Actual.

All segments mentioned above are currently being patrolled.

Data current as of 1800 on 10/26.

***** Please note Actual time of Shutoff is the first sectionalizing device in that community. There may be more than one device per community that were de-energized at different times. *****

***** Please note Estimated Time of Restoration is the latest expected ERT for that community. There may be earlier ERTs at different times. *****



Public Safety Power Shutoff (PSPS) State Notification Form

Utility Submitting Report: San Diego Gas & Electric (SDG&E)

Date Report Prepared by Utility: 10/26/2019 **Time Report Prepared by Utility:** 1800 hrs

TOTAL CUSTOMERS*:	0	Additional Information Attached?	
Number of medical baseline customers*:	0	YES <input type="checkbox"/> NO <input checked="" type="checkbox"/>	



Public Safety Power Shutoff (PSPS) State Notification Form

Utility Submitting Report: San Diego Gas & Electric (SDG&E)

Date Report Prepared by Utility: 10/26/2019

Time Report Prepared by Utility: 1800 hrs

4. | Public Alert & Notification Information

4.a | Proposed Public Alert & Notification Language (List by Customer Type)

Messages for de-energization, patrolling & re-energization were sent to Public Safety Partners and customers throughout the day yesterday 10/25, and have begun today. Actual messaging to be included in a future update.

4.b | Method of Public Notification (Check All That Apply)

Automated Notification System: SMS/Text Message	<input checked="" type="checkbox"/>	Automated Notification System: Voice Message/Phone	<input checked="" type="checkbox"/>
Automated Notification System: Email	<input checked="" type="checkbox"/>	Operator Conducted Phone Call/Live Call	<input checked="" type="checkbox"/>
News Media / News Release	<input checked="" type="checkbox"/>	Social Media	<input checked="" type="checkbox"/>
Field Visit	<input type="checkbox"/>		<input type="checkbox"/>

Other – Please Specify:

4.c | Entities to Be Notified

Ongoing notifications to CalOES, San Diego County OES, CPUC & Public Safety Partners.



Public Safety Power Shutoff (PSPS) State Notification Form

Utility Submitting Report: San Diego Gas & Electric (SDG&E)

Date Report Prepared by Utility: 10/27/2019

Time Report Prepared by Utility: 1215 hrs

Please complete this form per instructions provided and send to the California State Warning Center at warning.center@oes.ca.gov. Upon submission of form, call the CSWC at (916) 845-8911 to confirm receipt. Please call with any questions.

1.a | Notification Type*

Activating PSPS Protocols/ Potential to De-energize <input checked="" type="checkbox"/>	Decision to De-energize <input type="checkbox"/>	De-energization Initiated <input type="checkbox"/>
Initiating Re-energization Patrols <input type="checkbox"/>	All PSPS Lines Re-energized <input type="checkbox"/>	EOC Activated? YES <input type="checkbox"/> NO <input checked="" type="checkbox"/>
Is this an update notification? YES <input checked="" type="checkbox"/> NO <input type="checkbox"/>		
If Yes, provide update number: SDGEPSPS10202019 – Update #27		
Update Details: This is the 72-hr notification for a potential Wednesday (10/30) Red Flag Warning which is still an extension of the event beginning 10/20.		
Attachments Included?	YES <input type="checkbox"/> NO <input checked="" type="checkbox"/>	# of Attachments?

1.b | Utility Information*

Utility Contact: Mona Freels– EM Advisor	Email Address: ESEODSDGE@semprautilities.com
Phone Number: 619-250-6121	Additional Contact Information: 24/7 Emergency On-Duty Officer – 858-503-5173
Utility Operational Period: Level 3: <ul style="list-style-type: none"> Op Per 16; Wed 10/30 0500 - 1700 	
Proposed Briefing Times: <ul style="list-style-type: none"> CalOES leadership briefings will include SDG&E Emergency Management, Meteorology, & CalOES Leadership. Meeting notices will be sent with a call-in number; 	

Confidentiality Notice

This document is for the sole use of the intended recipient(s) and may contain confidential and privileged information. Any unauthorized review, use, disclosure, or distribution is prohibited without the express, written consent of the Cal OES Executive Office.

Please attach additional information, including:

- PDF maps or links to datasources



Public Safety Power Shutoff (PSPS) State Notification Form

Utility Submitting Report: San Diego Gas & Electric (SDG&E)

Date Report Prepared by Utility: 10/27/2019

Time Report Prepared by Utility: 1215 hrs

1.c | GIS Data Information*

GIS Data Delivery Method	
ArcGIS Online (AGOL)	
URL:	
Secure File Download Site	
URL:	CalOES, County OES, and local Jurisdictions have the secure URL to access the maps
Data Access Information – Notes:	
For security purposes this information is provided separately	



Public Safety Power Shutoff (PSPS) State Notification Form

Utility Submitting Report: San Diego Gas & Electric (SDG&E)

Date Report Prepared by Utility: 10/27/2019

Time Report Prepared by Utility: 1215 hrs

Please complete this form per instructions provided and send to the California State Warning Center at warning.center@oes.ca.gov. Upon submission of form, call the CSWC at (916) 845-8911 to confirm receipt. Please call with any questions.

1.a | Notification Type*

Activating PSPS Protocols/ Potential to De-energize <input type="checkbox"/>	Decision to De-energize <input type="checkbox"/>	De-energization Initiated <input type="checkbox"/>
Initiating Re-energization Patrols <input type="checkbox"/>	All PSPS Lines Re-energized <input checked="" type="checkbox"/>	EOC Activated? YES <input checked="" type="checkbox"/> NO <input type="checkbox"/>
Is this an update notification? YES <input checked="" type="checkbox"/> NO <input type="checkbox"/>		
If Yes, provide update number: SDGEPSPS10202019 – Update #27		
Update Details: This is the 72-hr notification for a potential Wednesday (10/30) Red Flag Warning which is still an extension of the event beginning 10/20.		
Attachments Included?	YES <input type="checkbox"/> NO <input checked="" type="checkbox"/>	# of Attachments?

1.c | Utility Information*

Utility Operational Period: Level 3: <ul style="list-style-type: none"> Op Per 16 Wed 10/30 0500 – 1700
Proposed Briefing Times: <ul style="list-style-type: none"> CalOES leadership briefings will include SDG&E Emergency Management, Meteorology, & CalOES Leadership. Meeting notices will be sent with a call-in number;

Confidentiality Notice

This document is for the sole use of the intended recipient(s) and may contain confidential and privileged information. Any unauthorized review, use, disclosure, or distribution is prohibited without the express, written consent of the Cal OES Executive Office.



Public Safety Power Shutoff (PSPS) State Notification Form

Utility Submitting Report: San Diego Gas & Electric (SDG&E)

Date Report Prepared by Utility: 10/27/2019

Time Report Prepared by Utility: 1215 hrs

2.a | Potentially Impacted Areas

Area*	County*	# of Customers*	Est. Weather Event Begins*	Est. Weather Event Ends*
Circuit Forecast will be provided 10/28				
TOTAL CUSTOMERS*:			Additional Information Attached?	
Number of medical baseline customers*:			YES <input type="checkbox"/> NO <input checked="" type="checkbox"/>	



Public Safety Power Shutoff (PSPS) State Notification Form

Utility Submitting Report: San Diego Gas & Electric (SDG&E)

Date Report Prepared by Utility: 10/27/2019

Time Report Prepared by Utility: 1215 hrs

4. | Public Alert & Notification Information

4.a | Proposed Public Alert & Notification Language (List by Customer Type)

--

4.b | Method of Public Notification (Check All That Apply)

Automated Notification System: SMS/Text Message		Automated Notification System: Voice Message/Phone	
Automated Notification System: Email		Operator Conducted Phone Call/Live Call	
News Media / News Release		Social Media	
Field Visit			

Other – Please Specify:

4.c | Entities to Be Notified

--



Public Safety Power Shutoff (PSPS) State Notification Form

Utility Submitting Report: San Diego Gas & Electric (SDG&E)

Date Report Prepared by Utility: 10/28/2019 Time Report Prepared by Utility: 1425

Please complete this form per instructions provided and send to the California State Warning Center at warning.center@oes.ca.gov. Upon submission of form, call the CSWC at (916) 845-8911 to confirm receipt. Please call with any questions.

1.a | Notification Type*

Activating PSPS Protocols/ Potential to De-energize <input checked="" type="checkbox"/>	Decision to De-energize <input type="checkbox"/>	De-energization Initiated <input type="checkbox"/>
Initiating Re-energization Patrols <input type="checkbox"/>	All PSPS Lines Re-energized <input type="checkbox"/>	EOC Activated? YES <input type="checkbox"/> NO <input checked="" type="checkbox"/>
Is this an update notification?	YES <input checked="" type="checkbox"/> NO <input type="checkbox"/>	
If Yes, provide update number:	SDGEPSPS10202019 – Update #28	
Update Details:		
This is the 24-hr notification for a potential Wednesday (10/30) Red Flag Warning which is still an extension of the event beginning 10/20.		
Weather event details:		
<ul style="list-style-type: none"> • Fire Weather Watch for SD County and OC Wed/Thu. A Moderate to locally strong Santa Ana event starting Wed/Thu, dissipating early Fri morning • Fire Potential Index (FPI): <ul style="list-style-type: none"> ○ Extreme extending to all inland districts Wed/Thu 		
This form contains updated information regarding potentially impacted areas and critical infrastructure. This list may change based on forecast at the 24-hr timeframe.		
Attachments Included?	YES <input type="checkbox"/> NO <input checked="" type="checkbox"/>	# of Attachments?

1.b | Utility Information*

Utility Contact: Augie Ghio– EM Advisor	Email Address: ESEODSDGE@semprautilities.com
Phone Number: 619-961-5681	Additional Contact Information: 24/7 Emergency On-Duty Officer – 858-503-5173
Utility Operational Period: Level 3:	
<ul style="list-style-type: none"> • Op Per 16 10/29 2000 – 10/30 0500 	
Proposed Briefing Times:	
<ul style="list-style-type: none"> • CalOES leadership briefings will include SDG&E Emergency Management, Meteorology, & CalOES Leadership. Meeting notices will be sent with a call-in number; 	

Confidentiality Notice

This document is for the sole use of the intended recipient(s) and may contain confidential and privileged information. Any unauthorized review, use, disclosure, or distribution is prohibited without the express, written consent of the Cal OES Executive Office.

Please attach additional information, including:

- PDF maps or links to datasources



Public Safety Power Shutoff (PSPS) State Notification Form

Utility Submitting Report: San Diego Gas & Electric (SDG&E)

Date Report Prepared by Utility: 10/28/2019

Time Report Prepared by Utility: 1425

1.c | GIS Data Information*

GIS Data Delivery Method	
<input type="checkbox"/>	ArcGIS Online (AGOL)
URL:	
<input type="checkbox"/>	Secure File Download Site
URL:	
CalOES, County OES, and local Jurisdictions have the secure URL to access the maps	
Data Access Information – Notes:	
For security purposes this information is provided separately	



Public Safety Power Shutoff (PSPS) State Notification Form

Utility Submitting Report: San Diego Gas & Electric (SDG&E)

Date Report Prepared by Utility: 10/28/2019 Time Report Prepared by Utility: 1425

Please complete this form per instructions provided and send to the California State Warning Center at warning.center@oes.ca.gov. Upon submission of form, call the CSWC at (916) 845-8911 to confirm receipt. Please call with any questions.

1.a | Notification Type*

Activating PSPS Protocols/ Potential to De-energize <input checked="" type="checkbox"/>	Decision to De-energize <input type="checkbox"/>	De-energization Initiated <input type="checkbox"/>
Initiating Re-energization Patrols <input type="checkbox"/>	All PSPS Lines Re-energized <input type="checkbox"/>	EOC Activated? YES <input type="checkbox"/> NO <input checked="" type="checkbox"/>
Is this an update notification? YES <input checked="" type="checkbox"/> NO <input type="checkbox"/>		
If Yes, provide update number: SDGEPSPS10202019 – Update #28		
Update Details: This is the 48-hr notification for a potential Wednesday (10/30) Red Flag Warning which is still an extension of the event beginning 10/20. Weather event details: <ul style="list-style-type: none"> • Fire Weather Watch for SD County and OC Wed/Thu. A Moderate to locally strong Santa Ana event starting Wed/Thu, dissipating early Fri morning • Fire Potential Index (FPI): <ul style="list-style-type: none"> ○ Extreme extending to all inland districts Wed/Thu 		
This form contains updated information regarding potentially impacted areas and critical infrastructure. This list may change based on forecast at the 24-hr timeframe.		
Attachments Included?	YES <input type="checkbox"/> NO <input checked="" type="checkbox"/>	# of Attachments?

1.c | Utility Information*

Utility Operational Period: Level 3: <ul style="list-style-type: none"> • Op Per 16 10/29 2000 – 10/30 0500
Proposed Briefing Times: <ul style="list-style-type: none"> • CalOES leadership briefings will include SDG&E Emergency Management, Meteorology, & CalOES Leadership. Meeting notices will be sent with a call-in number;

Confidentiality Notice

This document is for the sole use of the intended recipient(s) and may contain confidential and privileged information. Any unauthorized review, use, disclosure, or distribution is prohibited without the express, written consent of the Cal OES Executive Office.



Public Safety Power Shutoff (PSPS) State Notification Form

Utility Submitting Report: San Diego Gas & Electric (SDG&E)

Date Report Prepared by Utility: 10/28/2019 Time Report Prepared by Utility: 1425

2.a | Potentially Impacted Areas

Area*	County*	# of Customers*	Est. Weather Event Begins*	Est. Weather Event Ends*
Alpine	San Diego	5729	Wed 10/20/19	Fri 11/02/19
Boulevard	San Diego	1630	Wed 10/20/19	Fri 11/02/19
Campo	San Diego	1252	Wed 10/20/19	Fri 11/02/19
Descanso	San Diego	307	Wed 10/20/19	Fri 11/02/19
Dulzura	San Diego	319	Wed 10/20/19	Fri 11/02/19
El Cajon	San Diego	1156	Wed 10/20/19	Fri 11/02/19
Encinitas	San Diego	1211	Wed 10/20/19	Fri 11/02/19
Escondido	San Diego	3103	Wed 10/20/19	Fri 11/02/19
Jacumba	San Diego	425	Wed 10/20/19	Fri 11/02/19
Jamul	San Diego	17	Wed 10/20/19	Fri 11/02/19
Julian	San Diego	4762	Wed 10/20/19	Fri 11/02/19
Lakeside	San Diego	349	Wed 10/20/19	Fri 11/02/19
Mount Laguna	San Diego	266	Wed 10/20/19	Fri 11/02/19
Pala	San Diego	78	Wed 10/20/19	Fri 11/02/19
Palomar Mountain	San Diego	594	Wed 10/20/19	Fri 11/02/19
Pauma Valley	San Diego	2510	Wed 10/20/19	Fri 11/02/19
Pine Valley	San Diego	861	Wed 10/20/19	Fri 11/02/19
Potrero	San Diego	854	Wed 10/20/19	Fri 11/02/19
Poway	San Diego	1236	Wed 10/20/19	Fri 11/02/19
Ramona	San Diego	7085	Wed 10/20/19	Fri 11/02/19
Ranchita	San Diego	316	Wed 10/20/19	Fri 11/02/19
Rancho Santa Fe	San Diego	1353	Wed 10/20/19	Fri 11/02/19
San Clemente	Orange County	4	Wed 10/20/19	Fri 11/02/19
San Juan Cap	Orange County	72	Wed 10/20/19	Fri 11/02/19
Santa Ysabel	San Diego	925	Wed 10/20/19	Fri 11/02/19
Valley Center	San Diego	3684	Wed 10/20/19	Fri 11/02/19
Warner Springs	San Diego	994	Wed 10/20/19	Fri 11/02/19
	San Diego		Wed 10/20/19	Fri 11/02/19
			Wed 10/20/19	Fri 11/02/19
TOTAL CUSTOMERS*:	32,941	Additional Information Attached?		
Number of medical baseline customers*:	1,898	YES <input type="checkbox"/> NO <input checked="" type="checkbox"/>		



Public Safety Power Shutoff (PSPS) State Notification Form

Utility Submitting Report: San Diego Gas & Electric (SDG&E)

Date Report Prepared by Utility: 10/28/2019

Time Report Prepared by Utility: 1425

4. | Public Alert & Notification Information

4.a | Proposed Public Alert & Notification Language (List by Customer Type)

Notifications will be completed 10/28 for public safety partners, customers, and AFN populations.

4.b | Method of Public Notification (Check All That Apply)

Automated Notification System: SMS/Text Message	<input type="checkbox"/>	Automated Notification System: Voice Message/Phone	<input type="checkbox"/>
Automated Notification System: Email	<input type="checkbox"/>	Operator Conducted Phone Call/Live Call	<input type="checkbox"/>
News Media / News Release	<input type="checkbox"/>	Social Media	<input type="checkbox"/>
Field Visit	<input type="checkbox"/>		<input type="checkbox"/>

Other – Please Specify:

4.c | Entities to Be Notified



Public Safety Power Shutoff (PSPS) State Notification Form

Utility Submitting Report: San Diego Gas & Electric (SDG&E)

Date Report Prepared by Utility: 10/29/2019 Time Report Prepared by Utility: 1425

Please complete this form per instructions provided and send to the California State Warning Center at warning.center@oes.ca.gov. Upon submission of form, call the CSWC at (916) 845-8911 to confirm receipt. Please call with any questions.

1.a | Notification Type*

Activating PSPS Protocols/ Potential to De-energize	Decision to De-energize <input type="checkbox"/>	De-energization Initiated <input type="checkbox"/>
Initiating Re-energization Patrols <input type="checkbox"/>	All PSPS Lines Re-energized <input type="checkbox"/>	EOC Activated? YES <input type="checkbox"/> NO <input checked="" type="checkbox"/>
Is this an update notification? YES <input checked="" type="checkbox"/> NO <input type="checkbox"/>		
If Yes, provide update number: SDGEPSPS10202019 – Update #29		
Update Details:		
This is the 24-hr notification for a potential Wednesday (10/30) Red Flag Warning which is still an extension of the event beginning 10/20.		
UPDATE:		
<ul style="list-style-type: none"> The National Weather Service has now added a Red Flag Warning for Coastal Orange County (Zone 552). This is scheduled to be in effect from 5 AM through 11 PM Wednesday (10/30) only. The Red Flag Warning remains on track to be in effect for Inland OC and SD County from 11 PM tonight through 6 PM Thursday. 		
Communities have been added to the list of "Potentially Impacted Areas"		
This form contains updated information regarding potentially impacted areas and critical infrastructure. This list may change based on the next forecast.		
Attachments Included?	YES <input type="checkbox"/> NO <input checked="" type="checkbox"/>	# of Attachments?

1.b | Utility Information*

Utility Contact: Heather Weim – EM Advisor	Email Address: ESEODSDGE@semprautilities.com
Phone Number: 619-306-9229	Additional Contact Information: 24/7 Emergency On-Duty Officer – 858-503-5173
Utility Operational Period: Level 3: <ul style="list-style-type: none"> Op Per 15 10/29 2000 – 10/30 0500 	
Proposed Briefing Times: <ul style="list-style-type: none"> CalOES leadership briefings will include SDG&E Emergency Management, Meteorology, & CalOES Leadership. Meeting notices will be sent with a call-in number; 	

Confidentiality Notice

This document is for the sole use of the intended recipient(s) and may contain confidential and privileged information. Any unauthorized review, use, disclosure, or distribution is prohibited without the express, written consent of the Cal OES Executive Office.

Please attach additional information, including:

- PDF maps or links to data sources



Public Safety Power Shutoff (PSPS) State Notification Form

Utility Submitting Report: San Diego Gas & Electric (SDG&E)

Date Report Prepared by Utility: 10/29/2019

Time Report Prepared by Utility: 1425

1.c | GIS Data Information*

GIS Data Delivery Method	
<input type="checkbox"/>	ArcGIS Online (AGOL)
URL:	
<input type="checkbox"/>	Secure File Download Site
URL:	
CalOES, County OES, and local Jurisdictions have the secure URL to access the maps	
Data Access Information – Notes:	
For security purposes this information is provided separately	



Public Safety Power Shutoff (PSPS) State Notification Form

Utility Submitting Report: San Diego Gas & Electric (SDG&E)

Date Report Prepared by Utility: 10/29/2019 Time Report Prepared by Utility: 1425

Please complete this form per instructions provided and send to the California State Warning Center at warning.center@oes.ca.gov. Upon submission of form, call the CSWC at (916) 845-8911 to confirm receipt. Please call with any questions.

1.a | Notification Type*

Activating PSPS Protocols/ Potential to De-energize	Decision to De-energize <input type="checkbox"/>	De-energization Initiated <input type="checkbox"/>
Initiating Re-energization Patrols <input type="checkbox"/>	All PSPS Lines Re-energized <input type="checkbox"/>	EOC Activated? YES <input type="checkbox"/> NO <input checked="" type="checkbox"/>
Is this an update notification? YES <input checked="" type="checkbox"/> NO <input type="checkbox"/>		
If Yes, provide update number: SDGEPSPS10202019 – Update #29		
Update Details:		
This is the 24-hr notification for a potential Wednesday (10/30) Red Flag Warning which is still an extension of the event beginning 10/20.		
UPDATE:		
<ul style="list-style-type: none"> The National Weather Service has now added a Red Flag Warning for Coastal Orange County (Zone 552). This is scheduled to be in effect from 5 AM through 11 PM Wednesday (10/30) only. The Red Flag Warning remains on track to be in effect for Inland OC and SD County from 11 PM tonight through 6 PM Thursday. 		
Communities have been added to the list of "Potentially Impacted Areas"		
This form contains updated information regarding potentially impacted areas and critical infrastructure. This list may change based on the next forecast.		
Attachments Included?	YES <input type="checkbox"/> NO <input checked="" type="checkbox"/>	# of Attachments?

1.c | Utility Information*

Utility Operational Period: Level 3:	<ul style="list-style-type: none"> Op Per 16 10/29 2000 – 10/30 0500
Proposed Briefing Times:	<ul style="list-style-type: none"> CalOES leadership briefings will include SDG&E Emergency Management, Meteorology, & CalOES Leadership. Meeting notices will be sent with a call-in number;

Confidentiality Notice

This document is for the sole use of the intended recipient(s) and may contain confidential and privileged information. Any unauthorized review, use, disclosure, or distribution is prohibited without the express, written consent of the Cal OES Executive Office.



Public Safety Power Shutoff (PSPS) State Notification Form

Utility Submitting Report: San Diego Gas & Electric (SDG&E)

Date Report Prepared by Utility: 10/29/2019 Time Report Prepared by Utility: 1425

2.a | Potentially Impacted Areas

Area*	County*	# of Customers*	Est. Weather Event Begins*	Est. Weather Event Ends*
Alpine	San Diego	5729	Wed 10/20/19	Fri 11/02/19
Boulevard	San Diego	1630	Wed 10/20/19	Fri 11/02/19
Campo	San Diego	1252	Wed 10/20/19	Fri 11/02/19
Descanso	San Diego	307	Wed 10/20/19	Fri 11/02/19
Dulzura	San Diego	319	Wed 10/20/19	Fri 11/02/19
Elfin Forest	San Diego	5000	Wed 10/20/19	Fri 11/02/19
El Cajon	San Diego	1156	Wed 10/20/19	Fri 11/02/19
Encinitas	San Diego	1211	Wed 10/20/19	Fri 11/02/19
Escondido	San Diego	3103	Wed 10/20/19	Fri 11/02/19
Hodges Dam	San Diego	1821	Wed 10/20/19	Fri 11/02/19
Jacumba	San Diego	425	Wed 10/20/19	Fri 11/02/19
Jamul	San Diego	17	Wed 10/20/19	Fri 11/02/19
Julian	San Diego	4762	Wed 10/20/19	Fri 11/02/19
Lakeside	San Diego	349	Wed 10/20/19	Fri 11/02/19
Mount Laguna	San Diego	266	Wed 10/20/19	Fri 11/02/19
Olivenhain	San Diego	2750	Wed 10/20/19	Fri 11/02/19
Pala	San Diego	78	Wed 10/20/19	Fri 11/02/19
Palomar Mountain	San Diego	594	Wed 10/20/19	Fri 11/02/19
Pauma Valley	San Diego	2510	Wed 10/20/19	Fri 11/02/19
Pine Valley	San Diego	861	Wed 10/20/19	Fri 11/02/19
Potrero	San Diego	854	Wed 10/20/19	Fri 11/02/19
Poway	San Diego	1236	Wed 10/20/19	Fri 11/02/19
Ramona	San Diego	7085	Wed 10/20/19	Fri 11/02/19
Ranchita	San Diego	316	Wed 10/20/19	Fri 11/02/19
Rancho Santa Fe	San Diego	1353	Wed 10/20/19	Fri 11/02/19
San Clemente	Orange County	4	Wed 10/20/19	Fri 11/02/19
San Juan Cap	Orange County	72	Wed 10/20/19	Fri 11/02/19
Santa Ysabel	San Diego	925	Wed 10/20/19	Fri 11/02/19
Valley Center	San Diego	3684	Wed 10/20/19	Fri 11/02/19
Warner Springs	San Diego	994	Wed 10/20/19	Fri 11/02/19
	San Diego		Wed 10/20/19	Fri 11/02/19
			Wed 10/20/19	Fri 11/02/19
TOTAL CUSTOMERS*:	50,663	Additional Information Attached?		
Number of medical baseline customers*:	2,129	YES <input type="checkbox"/> NO <input checked="" type="checkbox"/>		



Public Safety Power Shutoff (PSPS) State Notification Form

Utility Submitting Report: San Diego Gas & Electric (SDG&E)

Date Report Prepared by Utility: 10/29/2019

Time Report Prepared by Utility: 1425

4. | Public Alert & Notification Information

4.a | Proposed Public Alert & Notification Language (List by Customer Type)

Notifications will be completed 10/29 for public safety partners, customers, and AFN populations.

4.b | Method of Public Notification (Check All That Apply)

Automated Notification System: SMS/Text Message	<input type="checkbox"/>	Automated Notification System: Voice Message/Phone	<input type="checkbox"/>
Automated Notification System: Email	<input type="checkbox"/>	Operator Conducted Phone Call/Live Call	<input type="checkbox"/>
News Media / News Release	<input type="checkbox"/>	Social Media	<input type="checkbox"/>
Field Visit	<input type="checkbox"/>		<input type="checkbox"/>

Other – Please Specify:

4.c | Entities to Be Notified



Public Safety Power Shutoff (PSPS) State Notification Form

Utility Submitting Report: San Diego Gas & Electric (SDG&E)

Date Report Prepared by Utility: 10/29/2019 Time Report Prepared by Utility: 2100

Please complete this form per instructions provided and send to the California State Warning Center at warning.center@oes.ca.gov. Upon submission of form, call the CSWC at (916) 845-8911 to confirm receipt. Please call with any questions.

1.a | Notification Type*

Activating PSPS Protocols/ Potential to De-energize <input checked="" type="checkbox"/>	Decision to De-energize <input type="checkbox"/>	De-energization Initiated <input type="checkbox"/>
Initiating Re-energization Patrols <input type="checkbox"/>	All PSPS Lines Re-energized <input type="checkbox"/>	EOC Activated? YES <input checked="" type="checkbox"/> NO <input type="checkbox"/>
Is this an update notification?	YES <input checked="" type="checkbox"/> NO <input type="checkbox"/>	
If Yes, provide update number:	SDGEPSPS10202019 – Update #30	
Update Details:		
This is the 24-hr notification for a potential Wednesday (10/30) Red Flag Warning which is still an extension of the event beginning 10/20.		
UPDATE:		
<ul style="list-style-type: none"> The National Weather Service has now added a Red Flag Warning for Coastal Orange County (Zone 552). This is scheduled to be in effect from 5 AM through 11 PM Wednesday (10/30) only. The Red Flag Warning remains on track to be in effect for Inland OC and SD County from 11 PM tonight through 6 PM Thursday. 		
Communities have been added to the list of "Potentially Impacted Areas"		
This form contains updated information regarding potentially impacted areas and critical infrastructure. This list may change based on the next forecast.		
Attachments Included?	YES <input type="checkbox"/> NO <input checked="" type="checkbox"/>	# of Attachments?

1.b | Utility Information*

Utility Contact: Heather Weim – EM Advisor	Email Address: ESEODSDGE@semprautilities.com
Phone Number: 619-306-9229	Additional Contact Information: 24/7 Emergency On-Duty Officer – 858-503-5173
Utility Operational Period:	
Level 3:	
<ul style="list-style-type: none"> Op Per 15 10/29 2000 – 10/30 0500 Op Per 16 10/30 0500 – 1700 Op Per 17 10/30 1700 – 10/31 0500 	
Proposed Briefing Times:	
<ul style="list-style-type: none"> CalOES leadership briefings will include SDG&E Emergency Management, Meteorology, & CalOES Leadership. Meeting notices will be sent with a call-in number; 	

Confidentiality Notice

This document is for the sole use of the intended recipient(s) and may contain confidential and privileged information. Any unauthorized review, use, disclosure, or distribution is prohibited without the express, written consent of the Cal OES Executive Office.

Please attach additional information, including:

- PDF maps or links to data sources



Public Safety Power Shutoff (PSPS) State Notification Form

Utility Submitting Report: San Diego Gas & Electric (SDG&E)

Date Report Prepared by Utility: 10/29/2019

Time Report Prepared by Utility: 2100

1.c | GIS Data Information*

GIS Data Delivery Method	
<input type="checkbox"/>	ArcGIS Online (AGOL)
URL:	
<input type="checkbox"/>	Secure File Download Site
URL:	
CalOES, County OES, and local Jurisdictions have the secure URL to access the maps	
Data Access Information – Notes:	
For security purposes this information is provided separately	



Public Safety Power Shutoff (PSPS) State Notification Form

Utility Submitting Report: San Diego Gas & Electric (SDG&E)

Date Report Prepared by Utility: 10/29/2019 Time Report Prepared by Utility: 2100

Please complete this form per instructions provided and send to the California State Warning Center at warning.center@oes.ca.gov. Upon submission of form, call the CSWC at (916) 845-8911 to confirm receipt. Please call with any questions.

1.a | Notification Type*

Activating PSPS Protocols/ Potential to De-energize <input checked="" type="checkbox"/>	Decision to De-energize <input type="checkbox"/>	De-energization Initiated <input type="checkbox"/>
Initiating Re-energization Patrols <input type="checkbox"/>	All PSPS Lines Re-energized <input type="checkbox"/>	EOC Activated? YES <input checked="" type="checkbox"/> NO <input type="checkbox"/>
Is this an update notification?	YES <input checked="" type="checkbox"/> NO <input type="checkbox"/>	
If Yes, provide update number:	SDGEPSPS10202019 – Update #30	
Update Details:		
This is the 24-hr notification for a potential Wednesday (10/30) Red Flag Warning which is still an extension of the event beginning 10/20.		
UPDATE:		
<ul style="list-style-type: none"> The National Weather Service has now added a Red Flag Warning for Coastal Orange County (Zone 552). This is scheduled to be in effect from 5 AM through 11 PM Wednesday (10/30) only. The Red Flag Warning remains on track to be in effect for Inland OC and SD County from 11 PM tonight through 6 PM Thursday. 		
Communities have been added to the list of "Potentially Impacted Areas"		
This form contains updated information regarding potentially impacted areas and critical infrastructure. This list may change based on the next forecast.		
Attachments Included?	YES <input type="checkbox"/> NO <input checked="" type="checkbox"/>	# of Attachments?

1.c | Utility Information*

Utility Operational Period:
Level 3:
<ul style="list-style-type: none"> Op Per 15 10/29 2000 – 10/30 0500 Op Per 16 10/30 0500 – 1700 Op Per 17 10/30 1700 – 10/31 0500
Proposed Briefing Times:
<ul style="list-style-type: none"> CalOES leadership briefings will include SDG&E Emergency Management, Meteorology, & CalOES Leadership. Meeting notices will be sent with a call-in number;

Confidentiality Notice

This document is for the sole use of the intended recipient(s) and may contain confidential and privileged information. Any unauthorized review, use, disclosure, or distribution is prohibited without the express, written consent of the Cal OES Executive Office.



Public Safety Power Shutoff (PSPS) State Notification Form

Utility Submitting Report: San Diego Gas & Electric (SDG&E)

Date Report Prepared by Utility: 10/29/2019 Time Report Prepared by Utility: 2100

2.a | Potentially Impacted Areas

Area*	County*	# of Customers*	Est. Weather Event Begins*	Est. Weather Event Ends*
Alpine	San Diego	4578	Sun 10/20/19	Fri 11/01/19
Boulevard	San Diego	965	Sun 10/20/19	Fri 11/01/19
Campo	San Diego	527	Sun 10/20/19	Fri 11/01/19
Descanso	San Diego	637	Sun 10/20/19	Fri 11/01/19
Dulzura	San Diego	319	Sun 10/20/19	Fri 11/01/19
East San Juan Cap	Orange County	57	Sun 10/20/19	Fri 11/01/19
El Cajon	San Diego	521	Sun 10/20/19	Fri 11/01/19
Encinitas	San Diego	1211	Sun 10/20/19	Fri 11/01/19
Escondido	San Diego	6660	Sun 10/20/19	Fri 11/01/19
Jacumba	San Diego	425	Sun 10/20/19	Fri 11/01/19
Jamul	San Diego	17	Sun 10/20/19	Fri 11/01/19
Julian	San Diego	2917	Sun 10/20/19	Fri 11/01/19
Mount Laguna	San Diego	266	Sun 10/20/19	Fri 11/01/19
Pala	San Diego	78	Sun 10/20/19	Fri 11/01/19
Palomar Mountain	San Diego	395	Sun 10/20/19	Fri 11/01/19
Pauma Valley	San Diego	2102	Sun 10/20/19	Fri 11/01/19
Pine Valley	San Diego	861	Sun 10/20/19	Fri 11/01/19
Potrero	San Diego	338	Sun 10/20/19	Fri 11/01/19
Poway	San Diego	1232	Sun 10/20/19	Fri 11/01/19
Ramona	San Diego	4543	Sun 10/20/19	Fri 11/01/19
Ranchita	San Diego	317	Sun 10/20/19	Fri 11/01/19
Rancho Bernardo	San Diego	1830	Sun 10/20/19	Fri 11/01/19
Rancho Santa Fe	San Diego	1356	Sun 10/20/19	Fri 11/01/19
San Clemente	Orange County	6	Sun 10/20/19	Fri 11/01/19
San Marcos	San Diego	4154	Sun 10/20/19	Fri 11/01/19
Santa Ysabel	San Diego	333	Sun 10/20/19	Fri 11/01/19
Valley Center	San Diego	3463	Sun 10/20/19	Fri 11/01/19
Warner Springs	San Diego	761	Sun 10/20/19	Fri 11/01/19
TOTAL CUSTOMERS*:	40,869	Additional Information Attached?		
Number of medical baseline customers*:	2,129	YES <input type="checkbox"/> NO <input checked="" type="checkbox"/>		



Public Safety Power Shutoff (PSPS) State Notification Form

Utility Submitting Report: San Diego Gas & Electric (SDG&E)

Date Report Prepared by Utility: 10/29/2019 Time Report Prepared by Utility: 2100

4. | Public Alert & Notification Information

4.a | Proposed Public Alert & Notification Language (List by Customer Type)

Notifications have been completed 10/29 for public safety partners, customers, and AFN populations.

4.b | Method of Public Notification (Check All That Apply)

Automated Notification System: SMS/Text Message	<input type="checkbox"/>	Automated Notification System: Voice Message/Phone	<input type="checkbox"/>
Automated Notification System: Email	<input type="checkbox"/>	Operator Conducted Phone Call/Live Call	<input type="checkbox"/>
News Media / News Release	<input type="checkbox"/>	Social Media	<input type="checkbox"/>
Field Visit	<input type="checkbox"/>		<input type="checkbox"/>

Other – Please Specify:

4.c | Entities to Be Notified



Public Safety Power Shutoff (PSPS) State Notification Form

Utility Submitting Report: San Diego Gas & Electric (SDG&E)

Date Report Prepared by Utility: 10/30/2019 Time Report Prepared by Utility: 0130

Please complete this form per instructions provided and send to the California State Warning Center at warning.center@oes.ca.gov. Upon submission of form, call the CSWC at (916) 845-8911 to confirm receipt. Please call with any questions.

1.a | Notification Type*

Activating PSPS Protocols/ Potential to De-energize <input type="checkbox"/>	Decision to De-energize <input checked="" type="checkbox"/>	De-energization Initiated <input checked="" type="checkbox"/>
Initiating Re-energization Patrols <input type="checkbox"/>	All PSPS Lines Re-energized <input type="checkbox"/>	EOC Activated? YES <input checked="" type="checkbox"/> NO <input type="checkbox"/>
Is this an update notification?	YES <input checked="" type="checkbox"/> NO <input type="checkbox"/>	
If Yes, provide update number:	SDGEPSPS10202019 – Update #31	
Update Details:		
<p>The initial decision to de-energize was made at 2310 hrs. Due to adverse weather conditions affecting power lines, the power has been turned off for public safety to approximately 124 customers in the communities of Descanso, Julian and Campo. 6 Medical Baseline (MBL) customers reside in these impacted areas. Power will be out overnight and could be out for an extended period of time. When conditions improve, our crews will assess the safety of the electrical system and determine when power can be restored.</p> <ul style="list-style-type: none"> The National Weather Service has now added a Red Flag Warning for Coastal Orange County (Zone 552). This is scheduled to be in effect from 5 AM through 11 PM Wednesday (10/30) only. The Red Flag Warning remains on track to be in effect for Inland OC and SD County through 6 PM Thursday. 		
Attachments Included?	YES <input type="checkbox"/> NO <input checked="" type="checkbox"/>	# of Attachments?

1.b | Utility Information*

Utility Contact: Heather Weim – EM Advisor	Email Address: ESEODSDGE@semprautilities.com
Phone Number: 619-306-9229	Additional Contact Information: 24/7 Emergency On-Duty Officer – 858-503-5173
Utility Operational Period: Level 3:	
<ul style="list-style-type: none"> Op Per 15 10/29 2000 – 10/30 0500 Op Per 16 10/30 0500 – 1700 	
Proposed Briefing Times:	
<ul style="list-style-type: none"> CalOES leadership briefings will include SDG&E Emergency Management, Meteorology, & CalOES Leadership. Meeting notices will be sent with a call-in number; Next Briefing: 0600 (10/30) 	

Confidentiality Notice

This document is for the sole use of the intended recipient(s) and may contain confidential and privileged information. Any unauthorized review, use, disclosure, or distribution is prohibited without the express, written consent of the Cal OES Executive Office.

Please attach additional information, including:

- PDF maps or links to data sources



Public Safety Power Shutoff (PSPS) State Notification Form

Utility Submitting Report: San Diego Gas & Electric (SDG&E)

Date Report Prepared by Utility: 10/30/2019

Time Report Prepared by Utility: 0130

1.c | GIS Data Information*

GIS Data Delivery Method	
<input type="checkbox"/>	ArcGIS Online (AGOL)
URL:	
<input type="checkbox"/>	Secure File Download Site
URL:	
CalOES, County OES, and local Jurisdictions have the secure URL to access the maps	
Data Access Information – Notes:	
For security purposes this information is provided separately	



Public Safety Power Shutoff (PSPS) State Notification Form

Utility Submitting Report: San Diego Gas & Electric (SDG&E)

Date Report Prepared by Utility: 10/30/2019 Time Report Prepared by Utility: 0130

Please complete this form per instructions provided and send to the California State Warning Center at warning.center@oes.ca.gov. Upon submission of form, call the CSWC at (916) 845-8911 to confirm receipt. Please call with any questions.

1.a | Notification Type*

Activating PSPS Protocols/ Potential to De-energize <input type="checkbox"/>	Decision to De-energize <input checked="" type="checkbox"/>	De-energization Initiated <input checked="" type="checkbox"/>
Initiating Re-energization Patrols <input type="checkbox"/>	All PSPS Lines Re-energized <input type="checkbox"/>	EOC Activated? YES <input checked="" type="checkbox"/> NO <input type="checkbox"/>
Is this an update notification?	YES <input checked="" type="checkbox"/> NO <input type="checkbox"/>	
If Yes, provide update number:	SDGEPSPS10202019 – Update #31	
Update Details:		
<p>The initial decision to de-energize was made at 2310 hrs. Due to adverse weather conditions affecting power lines, the power has been turned off for public safety to approximately 124 customers in the communities of Descanso, Julian and Campo. 6 Medical Baseline (MBL) customers reside in these impacted areas. Power will be out overnight and could be out for an extended period of time. When conditions improve, our crews will assess the safety of the electrical system and determine when power can be restored.</p> <ul style="list-style-type: none"> The National Weather Service has now added a Red Flag Warning for Coastal Orange County (Zone 552). This is scheduled to be in effect from 5 AM through 11 PM Wednesday (10/30) only. The Red Flag Warning remains on track to be in effect for Inland OC and SD County through 6 PM Thursday. 		
Attachments Included?	YES <input type="checkbox"/> NO <input checked="" type="checkbox"/>	# of Attachments?

1.c | Utility Information*

Utility Operational Period: Level 3:
<ul style="list-style-type: none"> Op Per 15 10/29 2000 – 10/30 0500 Op Per 16 10/30 0500 – 1700
Proposed Briefing Times:
<ul style="list-style-type: none"> CalOES leadership briefings will include SDG&E Emergency Management, Meteorology, & CalOES Leadership. Meeting notices will be sent with a call-in number; Next Briefing: 0600 (10/30)

Confidentiality Notice

This document is for the sole use of the intended recipient(s) and may contain confidential and privileged information. Any unauthorized review, use, disclosure, or distribution is prohibited without the express, written consent of the Cal OES Executive Office.



Public Safety Power Shutoff (PSPS) State Notification Form

Utility Submitting Report: San Diego Gas & Electric (SDG&E)

Date Report Prepared by Utility: 10/30/2019 Time Report Prepared by Utility: 0130

2.a | Potentially Impacted Areas

Area*	County*	# of Customers*	Est. Weather Event Begins*	Est. Weather Event Ends*
Alpine	San Diego	4578	Sun 10/20/19	Fri 11/01/19
Boulevard	San Diego	965	Sun 10/20/19	Fri 11/01/19
Campo	San Diego	424	Sun 10/20/19	Fri 11/01/19
Descanso	San Diego	618	Sun 10/20/19	Fri 11/01/19
Dulzura	San Diego	319	Sun 10/20/19	Fri 11/01/19
East San Juan Cap	Orange County	57	Sun 10/20/19	Fri 11/01/19
El Cajon	San Diego	521	Sun 10/20/19	Fri 11/01/19
Encinitas	San Diego	1211	Sun 10/20/19	Fri 11/01/19
Escondido	San Diego	6660	Sun 10/20/19	Fri 11/01/19
Jacumba	San Diego	425	Sun 10/20/19	Fri 11/01/19
Jamul	San Diego	17	Sun 10/20/19	Fri 11/01/19
Julian	San Diego	2915	Sun 10/20/19	Fri 11/01/19
Mount Laguna	San Diego	266	Sun 10/20/19	Fri 11/01/19
Pala	San Diego	78	Sun 10/20/19	Fri 11/01/19
Palomar Mountain	San Diego	395	Sun 10/20/19	Fri 11/01/19
Pauma Valley	San Diego	2102	Sun 10/20/19	Fri 11/01/19
Pine Valley	San Diego	861	Sun 10/20/19	Fri 11/01/19
Potrero	San Diego	338	Sun 10/20/19	Fri 11/01/19
Poway	San Diego	1232	Sun 10/20/19	Fri 11/01/19
Ramona	San Diego	4543	Sun 10/20/19	Fri 11/01/19
Ranchita	San Diego	317	Sun 10/20/19	Fri 11/01/19
Rancho Bernardo	San Diego	1830	Sun 10/20/19	Fri 11/01/19
Rancho Santa Fe	San Diego	1356	Sun 10/20/19	Fri 11/01/19
San Clemente	Orange County	6	Sun 10/20/19	Fri 11/01/19
San Marcos	San Diego	4154	Sun 10/20/19	Fri 11/01/19
Santa Ysabel	San Diego	333	Sun 10/20/19	Fri 11/01/19
Valley Center	San Diego	3463	Sun 10/20/19	Fri 11/01/19
Warner Springs	San Diego	761	Sun 10/20/19	Fri 11/01/19
TOTAL CUSTOMERS*:	40,745	Additional Information Attached?		
Number of medical baseline customers*:	2,123	YES <input type="checkbox"/> NO <input checked="" type="checkbox"/>		



Public Safety Power Shutoff (PSPS) State Notification Form

Utility Submitting Report: San Diego Gas & Electric (SDG&E)

Date Report Prepared by Utility: 10/30/2019 Time Report Prepared by Utility: 0130

4. | Public Alert & Notification Information

4.a | Proposed Public Alert & Notification Language (List by Customer Type)

This message was sent to our Public Safety Partners at 2346 hrs:

Notification - this is an important safety message from SDG&E.

Due to adverse weather conditions affecting power lines, the power has been turned off for public safety to approximately 21 customers in the communities of East Descanso, Green Valley Falls, Cuyamaca, Santa Ysabel and Wynola/Pine Hills. 2 Medical Baseline (MBL) customers reside in these impacted areas.

Power will be out overnight and could be out for an extended period of time. When conditions improve, our crews will assess the safety of the electrical system and determine when power can be restored. For location details and updated information on outages and restoration times, visit SDGE.com/Outages, check our mobile app, or follow us on Twitter.

The following contacts are available if you need additional information, SDGELiaisonOfficerNotifications@semprautilities.com or 858-503-5450 or Emergency Management Duty Officer at 858-503-5173.

4.b | Method of Public Notification (Check All That Apply)

Automated Notification System: SMS/Text Message	<input type="checkbox"/>	Automated Notification System: Voice Message/Phone	<input type="checkbox"/>
Automated Notification System: Email	<input checked="" type="checkbox"/>	Operator Conducted Phone Call/Live Call	<input type="checkbox"/>
News Media / News Release	<input type="checkbox"/>	Social Media	<input type="checkbox"/>
Field Visit	<input type="checkbox"/>		<input type="checkbox"/>

Other – Please Specify:

4.c | Entities to Be Notified



Public Safety Power Shutoff (PSPS) State Notification Form

Utility Submitting Report: San Diego Gas & Electric (SDG&E)

Date Report Prepared by Utility: 10/30/2019 Time Report Prepared by Utility: 0530

Please complete this form per instructions provided and send to the California State Warning Center at warning.center@oes.ca.gov. Upon submission of form, call the CSWC at (916) 845-8911 to confirm receipt. Please call with any questions.

1.a | Notification Type*

Activating PSPS Protocols/ Potential to De-energize <input type="checkbox"/>	Decision to De-energize <input type="checkbox"/>	De-energization Initiated <input checked="" type="checkbox"/>
Initiating Re-energization Patrols <input type="checkbox"/>	All PSPS Lines Re-energized <input type="checkbox"/>	EOC Activated? YES <input checked="" type="checkbox"/> NO <input type="checkbox"/>
Is this an update notification?	YES <input checked="" type="checkbox"/> NO <input type="checkbox"/>	
If Yes, provide update number:	SDGEPSPS10202019 – Update #32	
Update Details:		
<p>The initial decision to de-energize was made at 2310 hrs. Due to adverse weather conditions affecting power lines, the power has been turned off for public safety to approximately 5900 customers in the communities of Descanso, Alpine, Boulevard, Santa Ysabel, Ramona, Potrero, Mt. Laguna, Julian and Campo. 335 Medical Baseline (MBL) customers reside in these impacted areas.</p> <ul style="list-style-type: none"> The National Weather Service has now added a Red Flag Warning for Coastal Orange County (Zone 552). This is scheduled to be in effect from 5 AM through 11 PM Wednesday (10/30) only. The Red Flag Warning remains on track to be in effect for Inland OC and SD County through 6 PM Thursday. 		
Attachments Included?	YES <input type="checkbox"/> NO <input checked="" type="checkbox"/>	# of Attachments?

1.b | Utility Information*

Utility Contact: Augie Ghio – EM Advisor	Email Address: ESEODSDGE@semprautilities.com
Phone Number: 619-961-5681	Additional Contact Information: 24/7 Emergency On-Duty Officer – 858-503-5173
Utility Operational Period: Level 3:	
<ul style="list-style-type: none"> Op Per 16 10/30 0500 – 1700 Op Per 17 10/30 1700 – 10/31 0500 	
Proposed Briefing Times:	
<ul style="list-style-type: none"> CalOES leadership briefings will include SDG&E Emergency Management, Meteorology, & CalOES Leadership. Meeting notices will be sent with a call-in number; Next Briefing: 0600 (10/30) 	

Confidentiality Notice

This document is for the sole use of the intended recipient(s) and may contain confidential and privileged information. Any unauthorized review, use, disclosure, or distribution is prohibited without the express, written consent of the Cal OES Executive Office.

Please attach additional information, including:

- PDF maps or links to datasources



Public Safety Power Shutoff (PSPS) State Notification Form

Utility Submitting Report: San Diego Gas & Electric (SDG&E)

Date Report Prepared by Utility: 10/30/2019

Time Report Prepared by Utility: 0530

1.c | GIS Data Information*

GIS Data Delivery Method	
<input type="checkbox"/>	ArcGIS Online (AGOL)
URL:	
<input type="checkbox"/>	Secure File Download Site
URL:	
CalOES, County OES, and local Jurisdictions have the secure URL to access the maps	
Data Access Information – Notes:	
For security purposes this information is provided separately	



Public Safety Power Shutoff (PSPS) State Notification Form

Utility Submitting Report: San Diego Gas & Electric (SDG&E)

Date Report Prepared by Utility: 10/30/2019 Time Report Prepared by Utility: 0530

Please complete this form per instructions provided and send to the California State Warning Center at warning.center@oes.ca.gov. Upon submission of form, call the CSWC at (916) 845-8911 to confirm receipt. Please call with any questions.

1.a | Notification Type*

Activating PSPS Protocols/ Potential to De-energize <input type="checkbox"/>	Decision to De-energize <input checked="" type="checkbox"/>	De-energization Initiated <input checked="" type="checkbox"/>
Initiating Re-energization Patrols <input type="checkbox"/>	All PSPS Lines Re-energized <input type="checkbox"/>	EOC Activated? YES <input checked="" type="checkbox"/> NO <input type="checkbox"/>
Is this an update notification?	YES <input checked="" type="checkbox"/> NO <input type="checkbox"/>	
If Yes, provide update number:	SDGEPSPS10202019 – Update #32	
Update Details:		
<p>The initial decision to de-energize was made at 2310 hrs. Due to adverse weather conditions affecting power lines, the power has been turned off for public safety to approximately 5900 customers in the communities of Descanso, Alpine, Boulevard, Santa Ysabel, Ramona, Potrero, Mt. Laguna, Julian and Campo. 335 Medical Baseline (MBL) customers reside in these impacted areas.</p> <ul style="list-style-type: none"> The National Weather Service has now added a Red Flag Warning for Coastal Orange County (Zone 552). This is scheduled to be in effect from 5 AM through 11 PM Wednesday (10/30) only. The Red Flag Warning remains on track to be in effect for Inland OC and SD County through 6 PM Thursday. 		
Attachments Included?	YES <input type="checkbox"/> NO <input checked="" type="checkbox"/>	# of Attachments?

1.c | Utility Information*

Utility Operational Period: Level 3:	<ul style="list-style-type: none"> Op Per 16 10/30 0500 – 1700 Op Per 17 10/30 1700 – 10/31 0500
Proposed Briefing Times:	<ul style="list-style-type: none"> CalOES leadership briefings will include SDG&E Emergency Management, Meteorology, & CalOES Leadership. Meeting notices will be sent with a call-in number; Next Briefing: 0600 (10/30)

Confidentiality Notice

This document is for the sole use of the intended recipient(s) and may contain confidential and privileged information. Any unauthorized review, use, disclosure, or distribution is prohibited without the express, written consent of the Cal OES Executive Office.



Public Safety Power Shutoff (PSPS) State Notification Form

Utility Submitting Report: San Diego Gas & Electric (SDG&E)

Date Report Prepared by Utility: 10/30/2019 Time Report Prepared by Utility: 0530

2.a | Potentially Impacted Areas

Area*	County*	# of Customers*	Est. Weather Event Begins*	Est. Weather Event Ends*
Alpine	San Diego	2914	Sun 10/20/19	Fri 11/01/19
Boulevard	San Diego	485	Sun 10/20/19	Fri 11/01/19
Campo	San Diego	0	Sun 10/20/19	Fri 11/01/19
Descanso	San Diego	499	Sun 10/20/19	Fri 11/01/19
Dulzura	San Diego	319	Sun 10/20/19	Fri 11/01/19
East San Juan Cap	Orange County	57	Sun 10/20/19	Fri 11/01/19
El Cajon	San Diego	521	Sun 10/20/19	Fri 11/01/19
Encinitas	San Diego	1211	Sun 10/20/19	Fri 11/01/19
Escondido	San Diego	6660	Sun 10/20/19	Fri 11/01/19
Jacumba	San Diego	425	Sun 10/20/19	Fri 11/01/19
Jamul	San Diego	17	Sun 10/20/19	Fri 11/01/19
Julian	San Diego	155	Sun 10/20/19	Fri 11/01/19
Mount Laguna	San Diego	4	Sun 10/20/19	Fri 11/01/19
Pala	San Diego	78	Sun 10/20/19	Fri 11/01/19
Palomar Mountain	San Diego	395	Sun 10/20/19	Fri 11/01/19
Pauma Valley	San Diego	2102	Sun 10/20/19	Fri 11/01/19
Pine Valley	San Diego	861	Sun 10/20/19	Fri 11/01/19
Potrero	San Diego	0	Sun 10/20/19	Fri 11/01/19
Poway	San Diego	1232	Sun 10/20/19	Fri 11/01/19
Ramona	San Diego	3636	Sun 10/20/19	Fri 11/01/19
Ranchita	San Diego	317	Sun 10/20/19	Fri 11/01/19
Rancho Bernardo	San Diego	1830	Sun 10/20/19	Fri 11/01/19
Rancho Santa Fe	San Diego	1356	Sun 10/20/19	Fri 11/01/19
San Clemente	Orange County	6	Sun 10/20/19	Fri 11/01/19
San Marcos	San Diego	4154	Sun 10/20/19	Fri 11/01/19
Santa Ysabel	San Diego	15	Sun 10/20/19	Fri 11/01/19
Valley Center	San Diego	3372	Sun 10/20/19	Fri 11/01/19
Warner Springs	San Diego	761	Sun 10/20/19	Fri 11/01/19
TOTAL CUSTOMERS*:	33,382	Additional Information Attached?		
Number of medical baseline customers*:	1776	YES <input type="checkbox"/> NO <input checked="" type="checkbox"/>		



Public Safety Power Shutoff (PSPS) State Notification Form

Utility Submitting Report: San Diego Gas & Electric (SDG&E)

Date Report Prepared by Utility: 10/30/2019 Time Report Prepared by Utility: 0530

4. | Public Alert & Notification Information

4.a | Proposed Public Alert & Notification Language (List by Customer Type)

This message was sent to our Public Safety Partners at 0220 hrs:

This is an important safety message from SDG&E.

Due to adverse weather conditions affecting power lines, the power has been turned off for public safety to approximately 5,636 customers in the communities of Alpine, Descanso, Green Valley Falls, Cuyamaca, Santa Ysabel, Wynola/Pine Hills, Ramona, Mount Laguna, Valley Center, Viejas, Victoria, Schoolhouse Canyon, Dulzura, Boulder Creek, Campo, Potrero, East Willows Road, Live Oak Springs, Boulevard and Jacumba. Approximately 311 Medical Baseline (MBL) customers reside in these impacted areas. Power will be out throughout the evening and could be out for an extended period of time. When conditions improve, our crews will assess the safety of the electrical system and determine when power can be restored.

As a public safety partner, the following contacts are available to you if you need additional information, SDGELiaisonOfficerNotifications@semprautilities.com or 858-503-5450 or Emergency Management Duty Officer eseodsdge@semprautilities.com or 858-503-5450. Please do not forward this contact information beyond your government or public safety teams. If residents have questions, please have them call 1-800-411-7343 for more information and visit our website to [update account information](#).

Community Resource Centers will open tomorrow at 8:00AM and remain open until 6:00PM. All Community Resource Centers, except for the Julian location, will have ice, as well as a water truck for livestock. At these facilities, residents can also get snacks and up-to-date information, and charge their phone.

- Descanso Branch Library: 9545 River Dr, Descanso, CA 91916
- Whispering Winds Catholic Camp: 17606 Harrison Park Road, Julian, CA 92036
- Potrero Community Center: 24550 Hwy 94, Potrero, CA 91963
- Pine Valley Improvement Club: 28890 Old Highway 80, Pine Valley, CA 91962
- Dulzura Community Center: 1136 Community Building Road, Dulzura, CA 91917
- Warner Springs Resource Center: 30950 CA-79, Warner Springs, CA 92086
- Lake Morena Community Church: 29765 Oak Drive, Campo, CA 91906

Thank you for your understanding while we work together to keep our communities safe.

4.b | Method of Public Notification (Check All That Apply)

Automated Notification System: SMS/Text Message	<input type="checkbox"/>	Automated Notification System: Voice Message/Phone	<input type="checkbox"/>
Automated Notification System: Email	<input checked="" type="checkbox"/>	Operator Conducted Phone Call/Live Call	<input type="checkbox"/>
News Media / News Release	<input type="checkbox"/>	Social Media	<input type="checkbox"/>
Field Visit	<input type="checkbox"/>		<input type="checkbox"/>
Other – Please Specify:			



Public Safety Power Shutoff (PSPS) State Notification Form

Utility Submitting Report: San Diego Gas & Electric (SDG&E)

Date Report Prepared by Utility: 10/30/2019

Time Report Prepared by Utility: 0530

4.c | Entities to Be Notified

For Official Use Only – FOUO

** = Required Information*

Page 6



Public Safety Power Shutoff (PSPS) State Notification Form

Utility Submitting Report: San Diego Gas & Electric (SDG&E)

Date Report Prepared by Utility: 10/30/2019 Time Report Prepared by Utility: 1000

Please complete this form per instructions provided and send to the California State Warning Center at warning.center@oes.ca.gov. Upon submission of form, call the CSWC at (916) 845-8911 to confirm receipt. Please call with any questions.

1.a | Notification Type*

Activating PSPS Protocols/ Potential to De-energize <input type="checkbox"/>	Decision to De-energize <input type="checkbox"/>	De-energization Initiated <input checked="" type="checkbox"/>
Initiating Re-energization Patrols <input type="checkbox"/>	All PSPS Lines Re-energized <input type="checkbox"/>	EOC Activated? YES <input checked="" type="checkbox"/> NO <input type="checkbox"/>
Is this an update notification? YES <input checked="" type="checkbox"/> NO <input type="checkbox"/>		
If Yes, provide update number: SDGEPSPS10202019 – Update #33		
Update Details:		
<ul style="list-style-type: none"> The National Weather Service has now added a Red Flag Warning for Coastal Orange County (Zone 552). This is scheduled to be in effect from 5 AM through 11 PM Wednesday (10/30) only. The Red Flag Warning remains on track to be in effect for Inland OC and SD County through 6 PM Thursday. 		
Attachments Included? YES <input type="checkbox"/> NO <input checked="" type="checkbox"/>	# of Attachments?	

1.b | Utility Information*

Utility Contact: Augie Ghio – EM Advisor	Email Address: ESEODSDGE@semprautilities.com
Phone Number: 619-961-5681	Additional Contact Information: 24/7 Emergency On-Duty Officer – 858-503-5173
Utility Operational Period: Level 3:	
<ul style="list-style-type: none"> Op Per 16 10/30 0500 – 1700 Op Per 17 10/30 1700 – 10/31 0500 	
Proposed Briefing Times:	
<ul style="list-style-type: none"> CalOES leadership briefings will include SDG&E Emergency Management, Meteorology, & CalOES Leadership. Meeting notices will be sent with a call-in number; Next Briefing: 0600 (10/30) 	

Confidentiality Notice

This document is for the sole use of the intended recipient(s) and may contain confidential and privileged information. Any unauthorized review, use, disclosure, or distribution is prohibited without the express, written consent of the Cal OES Executive Office.

Please attach additional information, including:

- PDF maps or links to data sources



Public Safety Power Shutoff (PSPS) State Notification Form

Utility Submitting Report: San Diego Gas & Electric (SDG&E)

Date Report Prepared by Utility: 10/30/2019 Time Report Prepared by Utility: 1000

1.c | GIS Data Information*

GIS Data Delivery Method	
ArcGIS Online (AGOL)	
URL:	
Secure File Download Site	
URL:	
CalOES, County OES, and local Jurisdictions have the secure URL to access the maps	
Data Access Information – Notes:	
For security purposes this information is provided separately	



Public Safety Power Shutoff (PSPS) State Notification Form

Utility Submitting Report: San Diego Gas & Electric (SDG&E)

Date Report Prepared by Utility: 10/30/2019 Time Report Prepared by Utility: 1000

Please complete this form per instructions provided and send to the California State Warning Center at warning.center@oes.ca.gov. Upon submission of form, call the CSWC at (916) 845-8911 to confirm receipt. Please call with any questions.

1.a | Notification Type*

Activating PSPS Protocols/ Potential to De-energize <input type="checkbox"/>	Decision to De-energize <input checked="" type="checkbox"/>	De-energization Initiated <input checked="" type="checkbox"/>
Initiating Re-energization Patrols <input type="checkbox"/>	All PSPS Lines Re-energized <input type="checkbox"/>	EOC Activated? YES <input checked="" type="checkbox"/> NO <input type="checkbox"/>
Is this an update notification?	YES <input checked="" type="checkbox"/> NO <input type="checkbox"/>	
If Yes, provide update number:	SDGEPSPS10202019 – Update #33	
Update Details:		
<ul style="list-style-type: none"> The National Weather Service has now added a Red Flag Warning for Coastal Orange County (Zone 552). This is scheduled to be in effect from 5 AM through 11 PM Wednesday (10/30) only. The Red Flag Warning remains on track to be in effect for Inland OC and SD County through 6 PM Thursday. 		
Attachments Included?	YES <input type="checkbox"/> NO <input checked="" type="checkbox"/>	# of Attachments?

1.c | Utility Information*

Utility Operational Period: Level 3:	<ul style="list-style-type: none"> Op Per 16 10/30 0500 – 1700 Op Per 17 10/30 1700 – 10/31 0500
Proposed Briefing Times:	<ul style="list-style-type: none"> CalOES leadership briefings will include SDG&E Emergency Management, Meteorology, & CalOES Leadership. Meeting notices will be sent with a call-in number; Next Briefing: 0600 (10/30)

Confidentiality Notice

This document is for the sole use of the intended recipient(s) and may contain confidential and privileged information. Any unauthorized review, use, disclosure, or distribution is prohibited without the express, written consent of the Cal OES Executive Office.



Public Safety Power Shutoff (PSPS) State Notification Form

Utility Submitting Report: San Diego Gas & Electric (SDG&E)

Date Report Prepared by Utility: 10/30/2019 Time Report Prepared by Utility: 1000

2.a | Potentially Impacted Areas

Area*	County*	# of Customers*	Est. Weather Event Begins*	Est. Weather Event Ends*
Alpine	San Diego	2914	Sun 10/20/19	Fri 11/01/19
Boulevard	San Diego	0	Sun 10/20/19	Fri 11/01/19
Campo	San Diego	0	Sun 10/20/19	Fri 11/01/19
Descanso	San Diego	0	Sun 10/20/19	Fri 11/01/19
Dulzura	San Diego	5	Sun 10/20/19	Fri 11/01/19
East San Juan Cap	Orange County	39	Sun 10/20/19	Fri 11/01/19
El Cajon	San Diego	0	Sun 10/20/19	Fri 11/01/19
Encinitas	San Diego	0	Sun 10/20/19	Fri 11/01/19
Escondido	San Diego	6288	Sun 10/20/19	Fri 11/01/19
Jacumba	San Diego	425	Sun 10/20/19	Fri 11/01/19
Jamul	San Diego	0	Sun 10/20/19	Fri 11/01/19
Mount Laguna	San Diego	4	Sun 10/20/19	Fri 11/01/19
Pala	San Diego	0	Sun 10/20/19	Fri 11/01/19
Palomar Mountain	San Diego	395	Sun 10/20/19	Fri 11/01/19
Pauma Valley	San Diego	2102	Sun 10/20/19	Fri 11/01/19
Pine Valley	San Diego	0	Sun 10/20/19	Fri 11/01/19
Potrero	San Diego	0	Sun 10/20/19	Fri 11/01/19
Poway	San Diego	1232	Sun 10/20/19	Fri 11/01/19
Ramona	San Diego	2252	Sun 10/20/19	Fri 11/01/19
Ranchita	San Diego	317	Sun 10/20/19	Fri 11/01/19
Rancho Bernardo	San Diego	1830	Sun 10/20/19	Fri 11/01/19
Rancho Santa Fe	San Diego	14	Sun 10/20/19	Fri 11/01/19
San Clemente	Orange County	6	Sun 10/20/19	Fri 11/01/19
San Marcos	San Diego	4154	Sun 10/20/19	Fri 11/01/19
Santa Ysabel	San Diego	15	Sun 10/20/19	Fri 11/01/19
Valley Center	San Diego	0	Sun 10/20/19	Fri 11/01/19
Warner Springs	San Diego	761	Sun 10/20/19	Fri 11/01/19
TOTAL CUSTOMERS*:	22,753	Additional Information Attached? YES <input type="checkbox"/> NO <input checked="" type="checkbox"/>		
Number of medical baseline customers*:	831			



Public Safety Power Shutoff (PSPS) State Notification Form

Utility Submitting Report: San Diego Gas & Electric (SDG&E)

Date Report Prepared by Utility: 10/30/2019 Time Report Prepared by Utility: 1000

4. | Public Alert & Notification Information

4.a | Proposed Public Alert & Notification Language (List by Customer Type)

This message was sent to our Public Safety Partners at 0220 hrs:

This is an important safety message from SDG&E.

Due to adverse weather conditions affecting power lines, the power has been turned off for public safety to approximately 5,636 customers in the communities of Alpine, Descanso, Green Valley Falls, Cuyamaca, Santa Ysabel, Wynola/Pine Hills, Ramona, Mount Laguna, Valley Center, Viejas, Victoria, Schoolhouse Canyon, Dulzura, Boulder Creek, Campo, Potrero, East Willows Road, Live Oak Springs, Boulevard and Jacumba. Approximately 311 Medical Baseline (MBL) customers reside in these impacted areas. Power will be out throughout the evening and could be out for an extended period of time. When conditions improve, our crews will assess the safety of the electrical system and determine when power can be restored.

As a public safety partner, the following contacts are available to you if you need additional information, SDGELiaisonOfficerNotifications@semprautilities.com or 858-503-5450 or Emergency Management Duty Officer eseodsdge@semprautilities.com or 858-503-5450. Please do not forward this contact information beyond your government or public safety teams. If residents have questions, please have them call 1-800-411-7343 for more information and visit our website to [update account information](#).

Community Resource Centers will open tomorrow at 8:00AM and remain open until 6:00PM. All Community Resource Centers, except for the Julian location, will have ice, as well as a water truck for livestock. At these facilities, residents can also get snacks and up-to-date information, and charge their phone.

- Descanso Branch Library: 9545 River Dr, Descanso, CA 91916
- Whispering Winds Catholic Camp: 17606 Harrison Park Road, Julian, CA 92036
- Potrero Community Center: 24550 Hwy 94, Potrero, CA 91963
- Pine Valley Improvement Club: 28890 Old Highway 80, Pine Valley, CA 91962
- Dulzura Community Center: 1136 Community Building Road, Dulzura, CA 91917
- Warner Springs Resource Center: 30950 CA-79, Warner Springs, CA 92086
- Lake Morena Community Church: 29765 Oak Drive, Campo, CA 91906

Thank you for your understanding while we work together to keep our communities safe.

4.b | Method of Public Notification (Check All That Apply)

Automated Notification System: SMS/Text Message	<input type="checkbox"/>	Automated Notification System: Voice Message/Phone	<input type="checkbox"/>
Automated Notification System: Email	<input checked="" type="checkbox"/>	Operator Conducted Phone Call/Live Call	<input type="checkbox"/>
News Media / News Release	<input type="checkbox"/>	Social Media	<input type="checkbox"/>
Field Visit	<input type="checkbox"/>		<input type="checkbox"/>
Other – Please Specify:			



Public Safety Power Shutoff (PSPS) State Notification Form

Utility Submitting Report: San Diego Gas & Electric (SDG&E)

Date Report Prepared by Utility: 10/30/2019 Time Report Prepared by Utility: 1000

4.c | Entities to Be Notified

For Official Use Only – FOUO

** = Required Information*

Page 6



Public Safety Power Shutoff (PSPS) State Notification Form

Utility Submitting Report: San Diego Gas & Electric (SDG&E)

Date Report Prepared by Utility: 10/30/2019 Time Report Prepared by Utility: 1330

Please complete this form per instructions provided and send to the California State Warning Center at warning.center@oes.ca.gov. Upon submission of form, call the CSWC at (916) 845-8911 to confirm receipt. Please call with any questions.

1.a | Notification Type*

Activating PSPS Protocols/ Potential to De-energize <input type="checkbox"/>	Decision to De-energize <input type="checkbox"/>	De-energization Initiated <input checked="" type="checkbox"/>
Initiating Re-energization Patrols <input checked="" type="checkbox"/>	All PSPS Lines Re-energized <input type="checkbox"/>	EOC Activated? YES <input checked="" type="checkbox"/> NO <input type="checkbox"/>
Is this an update notification?	YES <input checked="" type="checkbox"/> NO <input type="checkbox"/>	
If Yes, provide update number:	SDGEPSPS10202019 – Update #34	
Update Details:		
<ul style="list-style-type: none"> The National Weather Service has now added a Red Flag Warning for Coastal Orange County (Zone 552). This is scheduled to be in effect from 5 AM through 11 PM Wednesday (10/30) only. The Red Flag Warning remains on track to be in effect for Inland OC and SD County through 6 PM Thursday (10/31). A few portions of the service territory that experienced high winds earlier today will begin patrols at approximately 1400 and could potentially be restored today (10/30), those communities include: Valley Center, El Cajon, Fallbrook. 		
Attachments Included?	YES <input type="checkbox"/> NO <input checked="" type="checkbox"/>	# of Attachments?

1.b | Utility Information*

Utility Contact: Augie Ghio – EM Advisor	Email Address: ESEODSDGE@semprautilities.com
Phone Number: 619-961-5681	Additional Contact Information: 24/7 Emergency On-Duty Officer – 858-503-5173
Utility Operational Period: Level 3:	
<ul style="list-style-type: none"> Op Per 16 10/30 0500 – 1700 Op Per 17 10/30 1700 – 10/31 0500 	
Proposed Briefing Times:	
<ul style="list-style-type: none"> CalOES leadership briefings will include SDG&E Emergency Management, Meteorology, & CalOES Leadership. Meeting notices will be sent with a call-in number; Next Briefing: 1800 (10/30) 	

Confidentiality Notice

This document is for the sole use of the intended recipient(s) and may contain confidential and privileged information. Any unauthorized review, use, disclosure, or distribution is prohibited without the express, written consent of the Cal OES Executive Office.

Please attach additional information, including:

- PDF maps or links to datasources



Public Safety Power Shutoff (PSPS) State Notification Form

Utility Submitting Report: San Diego Gas & Electric (SDG&E)

Date Report Prepared by Utility: 10/30/2019 Time Report Prepared by Utility: 1330

1.c | GIS Data Information*

GIS Data Delivery Method	
<input type="checkbox"/>	ArcGIS Online (AGOL)
URL:	
<input type="checkbox"/>	Secure File Download Site
URL:	
CalOES, County OES, and local Jurisdictions have the secure URL to access the maps	
Data Access Information – Notes:	
For security purposes this information is provided separately	



Public Safety Power Shutoff (PSPS) State Notification Form

Utility Submitting Report: San Diego Gas & Electric (SDG&E)

Date Report Prepared by Utility: 10/30/2019 Time Report Prepared by Utility: 1330

Please complete this form per instructions provided and send to the California State Warning Center at warning.center@oes.ca.gov. Upon submission of form, call the CSWC at (916) 845-8911 to confirm receipt. Please call with any questions.

1.a | Notification Type*

Activating PSPS Protocols/ Potential to De-energize <input type="checkbox"/>	Decision to De-energize <input checked="" type="checkbox"/>	De-energization Initiated <input checked="" type="checkbox"/>
Initiating Re-energization Patrols <input checked="" type="checkbox"/>	All PSPS Lines Re-energized <input type="checkbox"/>	EOC Activated? YES <input checked="" type="checkbox"/> NO <input type="checkbox"/>
Is this an update notification? YES <input checked="" type="checkbox"/> NO <input type="checkbox"/>		
If Yes, provide update number: SDGEPSPS10202019 – Update #34		
Update Details:		
<ul style="list-style-type: none"> The National Weather Service has now added a Red Flag Warning for Coastal Orange County (Zone 552). This is scheduled to be in effect from 5 AM through 11 PM Wednesday (10/30) only. The Red Flag Warning remains on track to be in effect for Inland OC and SD County through 6 PM Thursday (10/31). A few portions of the service territory that experienced high winds earlier today will begin patrols at approximately 1400 and could potentially be restored today (10/30), those communities include: Valley Center, El Cajon, Fallbrook. 		
Attachments Included?	YES <input type="checkbox"/> NO <input checked="" type="checkbox"/>	# of Attachments?

1.c | Utility Information*

Utility Operational Period: Level 3:	<ul style="list-style-type: none"> Op Per 16 10/30 0500 – 1700 Op Per 17 10/30 1700 – 10/31 0500
Proposed Briefing Times:	<ul style="list-style-type: none"> CalOES leadership briefings will include SDG&E Emergency Management, Meteorology, & CalOES Leadership. Meeting notices will be sent with a call-in number; Next Briefing: 1800 (10/30)

Confidentiality Notice

This document is for the sole use of the intended recipient(s) and may contain confidential and privileged information. Any unauthorized review, use, disclosure, or distribution is prohibited without the express, written consent of the Cal OES Executive Office.



Public Safety Power Shutoff (PSPS) State Notification Form

Utility Submitting Report: San Diego Gas & Electric (SDG&E)

Date Report Prepared by Utility: 10/30/2019 Time Report Prepared by Utility: 1330

2.a | Potentially Impacted Areas

Area*	County*	# of Customers*	Est. Weather Event Begins*	Est. Weather Event Ends*
Alpine	San Diego	2163	Sun 10/20/19	Fri 11/01/19
Boulevard	San Diego	0	Sun 10/20/19	Fri 11/01/19
Campo	San Diego	0	Sun 10/20/19	Fri 11/01/19
Descanso	San Diego	0	Sun 10/20/19	Fri 11/01/19
Dulzura	San Diego	5	Sun 10/20/19	Fri 11/01/19
East San Juan Cap	Orange County	0	Sun 10/20/19	Fri 11/01/19
El Cajon	San Diego	0	Sun 10/20/19	Fri 11/01/19
Encinitas	San Diego	0	Sun 10/20/19	Fri 11/01/19
Escondido	San Diego	6288	Sun 10/20/19	Fri 11/01/19
Jacumba	San Diego	425	Sun 10/20/19	Fri 11/01/19
Jamul	San Diego	0	Sun 10/20/19	Fri 11/01/19
Mount Laguna	San Diego	4	Sun 10/20/19	Fri 11/01/19
Pala	San Diego	0	Sun 10/20/19	Fri 11/01/19
Palomar Mountain	San Diego	395	Sun 10/20/19	Fri 11/01/19
Pauma Valley	San Diego	1737	Sun 10/20/19	Fri 11/01/19
Pine Valley	San Diego	0	Sun 10/20/19	Fri 11/01/19
Potrero	San Diego	0	Sun 10/20/19	Fri 11/01/19
Poway	San Diego	4	Sun 10/20/19	Fri 11/01/19
Ramona	San Diego	2252	Sun 10/20/19	Fri 11/01/19
Ranchita	San Diego	317	Sun 10/20/19	Fri 11/01/19
Rancho Bernardo	San Diego	1830	Sun 10/20/19	Fri 11/01/19
Rancho Santa Fe	San Diego	14	Sun 10/20/19	Fri 11/01/19
San Clemente	Orange County	6	Sun 10/20/19	Fri 11/01/19
San Marcos	San Diego	4154	Sun 10/20/19	Fri 11/01/19
Santa Ysabel	San Diego	15	Sun 10/20/19	Fri 11/01/19
Valley Center	San Diego	0	Sun 10/20/19	Fri 11/01/19
Warner Springs	San Diego	761	Sun 10/20/19	Fri 11/01/19
TOTAL CUSTOMERS*:	20,053	Additional Information Attached?		
Number of medical baseline customers*:	831	YES <input type="checkbox"/> NO <input checked="" type="checkbox"/>		



Public Safety Power Shutoff (PSPS) State Notification Form

Utility Submitting Report: San Diego Gas & Electric (SDG&E)

Date Report Prepared by Utility: 10/30/2019 Time Report Prepared by Utility: 1330

3.a | De-energized Areas

Areas Shut Off*	County*	# of Customers*	Actual Time of Shutoff*	Actual Time of Restoration
Descanso	San Diego	88	2321	
Julian	San Diego	2849	2313	
Campo	San Diego	1046	0027	
Boulevard	San Diego	480	0153	
Mount Laguna	San Diego	262	0207	
Alpine	San Diego	4495	0213	
Santa Ysabel	San Diego	319	0228	
Potrero	San Diego	339	0237	
Ramona	San Diego	1753	0241	
Valley Center*	San Diego	6215	0250	
San Juan Capistrano	San Diego	48	0515	
Escondido	San Diego	186	0527	
El Cajon*	San Diego	518	0615	
Encinitas	San Diego	1207	0715	
Rancho Santa Fe	San Diego	1342	0715	
Jamul	San Diego	17	0734	
Dulzura	San Diego	314	0739	
Pine Valley	San Diego	1313	0749	
Rainbow	San Diego	266	0830	
Pala	San Diego	486	0836	
Fallbrook*	San Diego	474	0832	
Poway	San Diego	1228	0922	
Pauma Valley	San Diego	365	0553	
Rancho Mission Viejo	San Diego	51	1028	
* Indicates portions of the service territory that will begin patrols and could potentially be restored today (10/30).				
Update as of 10/30 at 1325				
TOTAL CUSTOMERS*:	25,460	Additional Information Attached?		
Number of medical baseline customers*:	1,470	YES <input type="checkbox"/> NO <input checked="" type="checkbox"/>		



Public Safety Power Shutoff (PSPS) State Notification Form

Utility Submitting Report: San Diego Gas & Electric (SDG&E)

Date Report Prepared by Utility: 10/30/2019 Time Report Prepared by Utility: 1330

4. | Public Alert & Notification Information

4.a | Proposed Public Alert & Notification Language (List by Customer Type)

This message was sent to our Public Safety Partners at 0950 hrs:

This is an important safety message from SDG&E.

Strong winds have continued to be prevalent this morning with the back country experiencing gusts of 40-50 MPH. Due to adverse weather conditions affecting power lines, the power has been turned off for public safety to approximately 24,869 customers in the communities of: Alpine, Boulevard, Boulder Creek, Cuyamaca, Descanso, Dulzura, portions of El Cajon, portions of Encinitas, portions of Escondido, Fallbrook, Green Valley Falls, Jacumba, Jamul, Julian, Mount Laguna, Ortega, Pala, Pauma Valley, Pine Valley, Potrero, portions of Poway, Ramona, portions of Rancho Bernardo, Rancho Santa Fe, Unincorporated San Juan Capistrano, Santa Ysabel, Valley Center, West Rancho Bernardo and Wynola. Approximately 1,442 Medical Baseline (MBL) customers reside in these impacted areas. Power could be out for an extended period of time. When conditions improve, our crews will assess the safety of the electrical system and determine when power can be restored.

As a public safety partner, the following contacts are available to you if you need additional information, SDGLiaisonOfficerNotifications@semprautilities.com or 858-503-5450 or Emergency Management Duty Officer eseodsge@semprautilities.com or 858-503-5450. Please do not forward this contact information beyond your government or public safety teams. If residents have questions, please have them call 1-800-411-7343 for more information and visit our website to [update account information](#).

Community Resource Centers will open today at 8:00AM and remain open until 6:00PM. All Community Resource Centers, except for the Julian location, will have ice, as well as a water truck for livestock. At these facilities, residents can also get snacks and up-to-date information, and charge their phone.

- Descanso Branch Library: 9545 River Dr, Descanso, CA 91916
- Whispering Winds Catholic Camp: 17606 Harrison Park Road, Julian, CA 92036
- Potrero Community Center: 24550 Hwy 94, Potrero, CA 91963
- Pine Valley Improvement Club: 28890 Old Highway 80, Pine Valley, CA 91962
- Dulzura Community Center: 1136 Community Building Road, Dulzura, CA 91917
- Warner Springs Resource Center: 30950 CA-79, Warner Springs, CA 92086
- Lake Morena Community Church: 29765 Oak Drive, Campo, CA 91906

Thank you for your understanding while we work together to keep our communities safe.

4.b | Method of Public Notification (Check All That Apply)

Automated Notification System: SMS/Text Message	<input type="checkbox"/>	Automated Notification System: Voice Message/Phone	<input type="checkbox"/>
Automated Notification System: Email	<input checked="" type="checkbox"/>	Operator Conducted Phone Call/Live Call	<input type="checkbox"/>
News Media / News Release	<input type="checkbox"/>	Social Media	<input type="checkbox"/>
Field Visit	<input type="checkbox"/>		<input type="checkbox"/>

Other – Please Specify:



Public Safety Power Shutoff (PSPS) State Notification Form

Utility Submitting Report: San Diego Gas & Electric (SDG&E)

Date Report Prepared by Utility: 10/30/2019 Time Report Prepared by Utility: 1330

--

4.c | Entities to Be Notified

--

For Official Use Only – FOUO

** = Required Information*

Page 6



Public Safety Power Shutoff (PSPS) State Notification Form

Utility Submitting Report: San Diego Gas & Electric (SDG&E)

Date Report Prepared by Utility: 10/30/2019 Time Report Prepared by Utility: 1720

Please complete this form per instructions provided and send to the California State Warning Center at warning.center@oes.ca.gov. Upon submission of form, call the CSWC at (916) 845-8911 to confirm receipt. Please call with any questions.

1.a | Notification Type*

Activating PSPS Protocols/ Potential to De-energize <input type="checkbox"/>	Decision to De-energize <input type="checkbox"/>	De-energization Initiated <input type="checkbox"/>
Initiating Re-energization Patrols <input checked="" type="checkbox"/>	All PSPS Lines Re-energized <input type="checkbox"/>	EOC Activated? YES <input checked="" type="checkbox"/> NO <input type="checkbox"/>
Is this an update notification?	YES <input checked="" type="checkbox"/> NO <input type="checkbox"/>	
If Yes, provide update number:	SDGEPSPS10202019 – Update #35	
Update Details:		
<ul style="list-style-type: none"> The National Weather Service has now added a Red Flag Warning for Coastal Orange County (Zone 552). This is scheduled to be in effect from 5 AM through 11 PM Wednesday (10/30) only. The Red Flag Warning remains on track to be in effect for Inland OC and SD County through 6 PM Thursday (10/31). A few portions of the service territory that experienced high winds earlier today have begun patrols and could potentially be restored tonight (10/30), those communities include: Valley Center, El Cajon, Fallbrook, Alpine, San Juan Capistrano, Escondido, Pala, Rancho Mission Viejo. 		
Attachments Included?	YES <input type="checkbox"/> NO <input checked="" type="checkbox"/>	# of Attachments?

1.b | Utility Information*

Utility Contact: Heather Weim – EM Advisor	Email Address: ESEODSDGE@semprautilities.com
Phone Number: 619-306-9229	Additional Contact Information: 24/7 Emergency On-Duty Officer – 858-503-5173
Utility Operational Period: Level 3:	
<ul style="list-style-type: none"> Op Per 17 10/30 1700 – 10/31 0500 	
Proposed Briefing Times:	
<ul style="list-style-type: none"> CalOES leadership briefings will include SDG&E Emergency Management, Meteorology, & CalOES Leadership. Meeting notices will be sent with a call-in number; Next Briefing: 1800 (10/30) 	

Confidentiality Notice

This document is for the sole use of the intended recipient(s) and may contain confidential and privileged information. Any unauthorized review, use, disclosure, or distribution is prohibited without the express, written consent of the Cal OES Executive Office.

Please attach additional information, including:

- PDF maps or links to datasources



Public Safety Power Shutoff (PSPS) State Notification Form

Utility Submitting Report: San Diego Gas & Electric (SDG&E)

Date Report Prepared by Utility: 10/30/2019

Time Report Prepared by Utility: 1720

1.c | GIS Data Information*

GIS Data Delivery Method

ArcGIS Online (AGOL)

URL:

Secure File Download Site

URL:

CalOES, County OES, and local Jurisdictions have the secure URL to access the maps

Data Access Information – Notes:

****For security purposes this information is provided separately****



Public Safety Power Shutoff (PSPS) State Notification Form

Utility Submitting Report: San Diego Gas & Electric (SDG&E)

Date Report Prepared by Utility: 10/30/2019 Time Report Prepared by Utility: 1720

Please complete this form per instructions provided and send to the California State Warning Center at warning.center@oes.ca.gov. Upon submission of form, call the CSWC at (916) 845-8911 to confirm receipt. Please call with any questions.

1.a | Notification Type*

Activating PSPS Protocols/ Potential to De-energize <input type="checkbox"/>	Decision to De-energize <input type="checkbox"/>	De-energization Initiated <input type="checkbox"/>
Initiating Re-energization Patrols <input checked="" type="checkbox"/>	All PSPS Lines Re-energized <input type="checkbox"/>	EOC Activated? YES <input checked="" type="checkbox"/> NO <input type="checkbox"/>
Is this an update notification?	YES <input checked="" type="checkbox"/> NO <input type="checkbox"/>	
If Yes, provide update number:	SDGEPSPS10202019 – Update #35	
Update Details:		
<ul style="list-style-type: none"> The National Weather Service has now added a Red Flag Warning for Coastal Orange County (Zone 552). This is scheduled to be in effect from 5 AM through 11 PM Wednesday (10/30) only. The Red Flag Warning remains on track to be in effect for Inland OC and SD County through 6 PM Thursday (10/31). <p>A few portions of the service territory that experienced high winds earlier today have begun patrols and could potentially be restored tonight (10/30), those communities include: Valley Center, El Cajon, Fallbrook, Alpine, San Juan Capistrano, Escondido, Pala, Rancho Mission Viejo.</p>		
Attachments Included?	YES <input type="checkbox"/> NO <input checked="" type="checkbox"/>	# of Attachments?

1.c | Utility Information*

Utility Operational Period: Level 3:	<ul style="list-style-type: none"> Op Per 17 10/30 1700 – 10/31 0500
Proposed Briefing Times:	<ul style="list-style-type: none"> CalOES leadership briefings will include SDG&E Emergency Management, Meteorology, & CalOES Leadership. Meeting notices will be sent with a call-in number; Next Briefing: 1800 (10/30)

Confidentiality Notice

This document is for the sole use of the intended recipient(s) and may contain confidential and privileged information. Any unauthorized review, use, disclosure, or distribution is prohibited without the express, written consent of the Cal OES Executive Office.



Public Safety Power Shutoff (PSPS) State Notification Form

Utility Submitting Report: San Diego Gas & Electric (SDG&E)

Date Report Prepared by Utility: 10/30/2019 Time Report Prepared by Utility: 1720

2.a | Potentially Impacted Areas

Area*	County*	# of Customers*	Est. Weather Event Begins*	Est. Weather Event Ends*
Alpine	San Diego	2163	Sun 10/20/19	Fri 11/01/19
Boulevard	San Diego	0	Sun 10/20/19	Fri 11/01/19
Campo	San Diego	0	Sun 10/20/19	Fri 11/01/19
Descanso	San Diego	0	Sun 10/20/19	Fri 11/01/19
Dulzura	San Diego	5	Sun 10/20/19	Fri 11/01/19
East San Juan Cap	Orange County	0	Sun 10/20/19	Fri 11/01/19
El Cajon	San Diego	0	Sun 10/20/19	Fri 11/01/19
Encinitas	San Diego	0	Sun 10/20/19	Fri 11/01/19
Escondido	San Diego	6288	Sun 10/20/19	Fri 11/01/19
Jacumba	San Diego	425	Sun 10/20/19	Fri 11/01/19
Jamul	San Diego	0	Sun 10/20/19	Fri 11/01/19
Mount Laguna	San Diego	4	Sun 10/20/19	Fri 11/01/19
Pala	San Diego	0	Sun 10/20/19	Fri 11/01/19
Palomar Mountain	San Diego	395	Sun 10/20/19	Fri 11/01/19
Pauma Valley	San Diego	1737	Sun 10/20/19	Fri 11/01/19
Pine Valley	San Diego	0	Sun 10/20/19	Fri 11/01/19
Potrero	San Diego	0	Sun 10/20/19	Fri 11/01/19
Poway	San Diego	4	Sun 10/20/19	Fri 11/01/19
Ramona	San Diego	2252	Sun 10/20/19	Fri 11/01/19
Ranchita	San Diego	317	Sun 10/20/19	Fri 11/01/19
Rancho Bernardo	San Diego	1830	Sun 10/20/19	Fri 11/01/19
Rancho Santa Fe	San Diego	14	Sun 10/20/19	Fri 11/01/19
San Clemente	Orange County	6	Sun 10/20/19	Fri 11/01/19
San Marcos	San Diego	4154	Sun 10/20/19	Fri 11/01/19
Santa Ysabel	San Diego	15	Sun 10/20/19	Fri 11/01/19
Valley Center	San Diego	0	Sun 10/20/19	Fri 11/01/19
Warner Springs	San Diego	761	Sun 10/20/19	Fri 11/01/19
TOTAL CUSTOMERS*:	20,053	Additional Information Attached?		
Number of medical baseline customers*:	831	YES <input type="checkbox"/> NO <input checked="" type="checkbox"/>		



Public Safety Power Shutoff (PSPS) State Notification Form

Utility Submitting Report: San Diego Gas & Electric (SDG&E)

Date Report Prepared by Utility: 10/30/2019 Time Report Prepared by Utility: 1720

3.a | De-energized Areas

Areas Shut Off*	County*	# of Customers*	Actual Time of Shutoff*	Actual Time of Restoration
Descanso	San Diego	88	2321	
Julian	San Diego	2889	2313	
Campo	San Diego	1046	0027	
Boulevard	San Diego	480	0153	
Mount Laguna	San Diego	262	0207	
Alpine*	San Diego	4495	0213	
Santa Ysabel	San Diego	319	0228	
Potrero	San Diego	339	0237	
Ramona	San Diego	1753	0241	
Valley Center*	San Diego	6215	0250	
San Juan Capistrano*	San Diego	48	0515	
Escondido*	San Diego	186	0527	
El Cajon*	San Diego	518	0615	
Encinitas	San Diego	1207	0715	
Rancho Santa Fe	San Diego	1342	0715	
Jamul	San Diego	17	0734	
Dulzura	San Diego	314	0739	
Pine Valley	San Diego	1313	0749	
Rainbow	San Diego	266	0830	
Pala*	San Diego	486	0836	
Fallbrook*	San Diego	474	0832	
Poway	San Diego	1228	0922	
Pauma Valley	San Diego	365	0553	
Rancho Mission Viejo*	San Diego	51	1028	
* Indicates portions of the service territory that have begun patrols and could potentially be restored tonight (10/30).				
Update as of 10/30 at 1720.				
TOTAL CUSTOMERS*:	25,500	Additional Information Attached?		
Number of medical baseline customers*:	1,470	YES <input type="checkbox"/> NO <input checked="" type="checkbox"/>		



Public Safety Power Shutoff (PSPS) State Notification Form

Utility Submitting Report: San Diego Gas & Electric (SDG&E)

Date Report Prepared by Utility: 10/30/2019 Time Report Prepared by Utility: 1720

4. | Public Alert & Notification Information

4.a | Proposed Public Alert & Notification Language (List by Customer Type)

This message was sent to our Public Safety Partners at 1513 hrs:

This is an important safety message from SDG&E. Conditions have improved in some areas of El Cajon, Alpine and Sycuan, and SDG&E crews have begun patrolling certain power lines to determine when power can be restored to affected communities. Some inspections could take place in various properties in your community. For up-to-date information on outages and restoration times, visit www.sdge.com/outages, check our mobile app, or follow us on Twitter.

This message was sent to our Public Safety Partners at 1431 hrs:

This is an important safety message from SDG&E. Conditions have improved in some areas of Fallbrook and Valley Center, and SDG&E crews have begun patrolling certain power lines to determine when power can be restored to affected communities. Some inspections could take place in various properties in your community. For up-to-date information on outages and restoration times, visit www.sdge.com/outages, check our mobile app, or follow us on Twitter.

4.b | Method of Public Notification (Check All That Apply)

Automated Notification System: SMS/Text Message	<input checked="" type="checkbox"/>	Automated Notification System: Voice Message/Phone	<input checked="" type="checkbox"/>
Automated Notification System: Email	<input checked="" type="checkbox"/>	Operator Conducted Phone Call/Live Call	<input checked="" type="checkbox"/>
News Media / News Release	<input checked="" type="checkbox"/>	Social Media	<input checked="" type="checkbox"/>
Field Visit	<input checked="" type="checkbox"/>		

Other – Please Specify:

4.c | Entities to Be Notified



Public Safety Power Shutoff (PSPS) State Notification Form

Utility Submitting Report: San Diego Gas & Electric (SDG&E)

Date Report Prepared by Utility: 10/30/2019 Time Report Prepared by Utility: 2200

Please complete this form per instructions provided and send to the California State Warning Center at warning.center@oes.ca.gov. Upon submission of form, call the CSWC at (916) 845-8911 to confirm receipt. Please call with any questions.

1.a | Notification Type*

Activating PSPS Protocols/ Potential to De-energize <input type="checkbox"/>	Decision to De-energize <input type="checkbox"/>	De-energization Initiated <input type="checkbox"/>
Initiating Re-energization Patrols <input checked="" type="checkbox"/>	All PSPS Lines Re-energized <input type="checkbox"/>	EOC Activated? YES <input checked="" type="checkbox"/> NO <input type="checkbox"/>
Is this an update notification?	YES <input checked="" type="checkbox"/> NO <input type="checkbox"/>	
If Yes, provide update number:	SDGEPSPS10202019 – Update #36	
Update Details:		
<ul style="list-style-type: none"> The National Weather Service has now added a Red Flag Warning for Coastal Orange County (Zone 552). This is scheduled to be in effect from 5 AM through 11 PM Wednesday (10/30) only. The Red Flag Warning remains on track to be in effect for Inland OC and SD County through 6 PM Thursday (10/31). A few portions of the service territory that experienced high winds earlier today have been partially restored tonight (10/30), those communities include: Valley Center, El Cajon, Fallbrook, Alpine. The communities of San Juan Capistrano, Escondido, and Rancho Mission Viejo have been fully restored. This will be the final report for 10/30/19. Patrols are scheduled to begin at 0700 on 10/31/19. Next update will be sent at 0900 on 10/31/19 		
Attachments Included?	YES <input type="checkbox"/> NO <input checked="" type="checkbox"/>	# of Attachments?

1.b | Utility Information*

Utility Contact: Heather Weim – EM Advisor	Email Address: ESEODSDGE@semprautilities.com
Phone Number: 619-306-9229	Additional Contact Information: 24/7 Emergency On-Duty Officer – 858-503-5173
Utility Operational Period: Level 3: <ul style="list-style-type: none"> Op Per 17 10/30 1700 – 10/31 0500 	
Proposed Briefing Times: <ul style="list-style-type: none"> CalOES leadership briefings will include SDG&E Emergency Management, Meteorology, & CalOES Leadership. Meeting notices will be sent with a call-in number; Next Briefing: 0600 (10/31) 	

Confidentiality Notice

This document is for the sole use of the intended recipient(s) and may contain confidential and privileged information. Any unauthorized review, use, disclosure, or distribution is prohibited without the express, written consent of the Cal OES Executive Office.

Please attach additional information, including:

- PDF maps or links to data sources



Public Safety Power Shutoff (PSPS) State Notification Form

Utility Submitting Report: San Diego Gas & Electric (SDG&E)

Date Report Prepared by Utility: 10/30/2019

Time Report Prepared by Utility: 2200

1.c | GIS Data Information*

GIS Data Delivery Method	
<input type="checkbox"/>	ArcGIS Online (AGOL)
URL:	
<input type="checkbox"/>	Secure File Download Site
URL:	
CalOES, County OES, and local Jurisdictions have the secure URL to access the maps	
Data Access Information – Notes:	
For security purposes this information is provided separately	



Public Safety Power Shutoff (PSPS) State Notification Form

Utility Submitting Report: San Diego Gas & Electric (SDG&E)

Date Report Prepared by Utility: 10/30/2019 Time Report Prepared by Utility: 2200

Please complete this form per instructions provided and send to the California State Warning Center at warning.center@oes.ca.gov. Upon submission of form, call the CSWC at (916) 845-8911 to confirm receipt. Please call with any questions.

1.a | Notification Type*

Activating PSPS Protocols/ Potential to De-energize <input type="checkbox"/>	Decision to De-energize <input type="checkbox"/>	De-energization Initiated <input type="checkbox"/>
Initiating Re-energization Patrols <input checked="" type="checkbox"/>	All PSPS Lines Re-energized <input type="checkbox"/>	EOC Activated? YES <input checked="" type="checkbox"/> NO <input type="checkbox"/>
Is this an update notification?	YES <input checked="" type="checkbox"/> NO <input type="checkbox"/>	
If Yes, provide update number:	SDGEPSPS10202019 – Update #36	
Update Details:		
<ul style="list-style-type: none"> The National Weather Service has now added a Red Flag Warning for Coastal Orange County (Zone 552). This is scheduled to be in effect from 5 AM through 11 PM Wednesday (10/30) only. The Red Flag Warning remains on track to be in effect for Inland OC and SD County through 6 PM Thursday (10/31). <p>A few portions of the service territory that experienced high winds earlier today have been partially restored tonight (10/30), those communities include: Valley Center, El Cajon, Fallbrook, Alpine. The communities of San Juan Capistrano, Escondido, and Rancho Mission Viejo have been fully restored.</p> <ul style="list-style-type: none"> This will be the final report for 10/30/19. Patrols are scheduled to begin at 0700 on 10/31/19. Next update will be sent at 0900 on 10/31/19 		
Attachments Included?	YES <input type="checkbox"/> NO <input checked="" type="checkbox"/>	# of Attachments?

1.c | Utility Information*

Utility Operational Period: Level 3:	<ul style="list-style-type: none"> Op Per 17 10/30 1700 – 10/31 0500
Proposed Briefing Times:	<p>CalOES leadership briefings will include SDG&E Emergency Management, Meteorology, & CalOES Leadership. Meeting notices will be sent with a call-in number; Next Briefing: 0600 (10/31)</p>

Confidentiality Notice

This document is for the sole use of the intended recipient(s) and may contain confidential and privileged information. Any unauthorized review, use, disclosure, or distribution is prohibited without the express, written consent of the Cal OES Executive Office.



Public Safety Power Shutoff (PSPS) State Notification Form

Utility Submitting Report: San Diego Gas & Electric (SDG&E)

Date Report Prepared by Utility: 10/30/2019

Time Report Prepared by Utility: 2200

2.a | Potentially Impacted Areas

Area*	County*	# of Customers*	Est. Weather Event Begins*	Est. Weather Event Ends*
Alpine	San Diego	2163	Sun 10/20/19	Fri 11/01/19
Boulevard	San Diego	0	Sun 10/20/19	Fri 11/01/19
Campo	San Diego	0	Sun 10/20/19	Fri 11/01/19
Descanso	San Diego	0	Sun 10/20/19	Fri 11/01/19
Dulzura	San Diego	5	Sun 10/20/19	Fri 11/01/19
East San Juan Cap	Orange County	0	Sun 10/20/19	Fri 11/01/19
El Cajon	San Diego	0	Sun 10/20/19	Fri 11/01/19
Encinitas	San Diego	0	Sun 10/20/19	Fri 11/01/19
Escondido	San Diego	6288	Sun 10/20/19	Fri 11/01/19
Jacumba	San Diego	425	Sun 10/20/19	Fri 11/01/19
Jamul	San Diego	0	Sun 10/20/19	Fri 11/01/19
Mount Laguna	San Diego	4	Sun 10/20/19	Fri 11/01/19
Pala	San Diego	0	Sun 10/20/19	Fri 11/01/19
Palomar Mountain	San Diego	395	Sun 10/20/19	Fri 11/01/19
Pauma Valley	San Diego	1737	Sun 10/20/19	Fri 11/01/19
Pine Valley	San Diego	0	Sun 10/20/19	Fri 11/01/19
Potrero	San Diego	0	Sun 10/20/19	Fri 11/01/19
Poway	San Diego	4	Sun 10/20/19	Fri 11/01/19
Ramona	San Diego	2252	Sun 10/20/19	Fri 11/01/19
Ranchita	San Diego	317	Sun 10/20/19	Fri 11/01/19
Rancho Bernardo	San Diego	1830	Sun 10/20/19	Fri 11/01/19
Rancho Santa Fe	San Diego	14	Sun 10/20/19	Fri 11/01/19
San Clemente	Orange County	6	Sun 10/20/19	Fri 11/01/19
San Marcos	San Diego	4154	Sun 10/20/19	Fri 11/01/19
Santa Ysabel	San Diego	15	Sun 10/20/19	Fri 11/01/19
Valley Center	San Diego	0	Sun 10/20/19	Fri 11/01/19
Warner Springs	San Diego	761	Sun 10/20/19	Fri 11/01/19
TOTAL CUSTOMERS*:	20,053	Additional Information Attached?		
Number of medical baseline customers*:	831	YES <input type="checkbox"/> NO <input checked="" type="checkbox"/>		



Public Safety Power Shutoff (PSPS) State Notification Form

Utility Submitting Report: San Diego Gas & Electric (SDG&E)

Date Report Prepared by Utility: 10/30/2019

Time Report Prepared by Utility: 2200

3.a | De-energized Areas

Areas Shut Off*	County*	# of Customers*	Actual Time of Shutoff*	Actual Time of Restoration
Descanso	San Diego	88	2321	
Julian	San Diego	2889	2313	
Campo	San Diego	1046	0027	
Boulevard	San Diego	480	0153	
Mount Laguna	San Diego	262	0207	
Alpine*	San Diego	4435	0213	
Santa Ysabel	San Diego	319	0228	
Potrero	San Diego	339	0237	
Ramona	San Diego	1753	0241	
Valley Center*	San Diego	1377	0250	
San Juan Capistrano*	Orange County	0	0515	18:09
Escondido*	San Diego	0	0527	18:53
El Cajon*	San Diego	251	0615	
Encinitas	San Diego	1207	0715	
Rancho Santa Fe	San Diego	1342	0715	
Jamul	San Diego	17	0734	
Dulzura	San Diego	314	0739	
Pine Valley	San Diego	1313	0749	
Rainbow	San Diego	266	0830	
Pala	San Diego	486	0836	
Fallbrook*	San Diego	96	0832	
Poway	San Diego	1228	0922	
Pauma Valley	San Diego	365	0553	
Rancho Mission Viejo*	Orange County	0	1028	17:48
The asterix* indicates portions of the service territory that have been partially restored				
Update as of 10/30 at 2200				
TOTAL CUSTOMERS*:	19,662	Additional Information Attached?		
Number of medical baseline customers*:	1,150	YES <input type="checkbox"/> NO <input checked="" type="checkbox"/>		



Public Safety Power Shutoff (PSPS) State Notification Form

Utility Submitting Report: San Diego Gas & Electric (SDG&E)

Date Report Prepared by Utility: 10/30/2019

Time Report Prepared by Utility: 2200

4. | Public Alert & Notification Information

4.a | Proposed Public Alert & Notification Language (List by Customer Type)

This message was sent to Customers whose service has been restored starting at 17:30 hours

This is an important safety message from SDG&E.

Your power should now be fully restored. If the power is still out, please call us at 1-800-411-7343. Visit SDGENews.com for up-to-date information. We appreciate your cooperation during this time of adverse weather conditions.

This message was sent to our Public Safety Partners at 20:33 hrs:

This is an important safety message from SDG&E.

Our crews have restored power to certain areas of Alpine, Encinitas, El Cajon, Escondido, Fallbrook, Pala, Rancho Mission Viejo, unincorporated San Juan Capistrano, Valley Center, San Pasqual and Sycuan reservations resulting in the restoration of approximately 5,838 customers, as a result of our proactive patrols.

Certain areas of the following communities will remain out overnight: Campo reservation, Cuyapaipe reservation, La Jolla reservation, La Posta reservation, Manzanita reservation, Mesa Grande reservation, Rincon reservation, Santa Ysabel reservation, Viejas reservation, Boulevard, Boulder Creek, Campo, Cuyamaca, Descanso, Dulzura, portions of Alpine, portions of Fallbrook, Green Valley Falls, Jacumba, Jamul, Julian, Mount Laguna, Ortega, portions of Pala, Pauma Valley, Pine Valley, Potrero, portions of Poway, Ramona, portions of Rancho Bernardo, portions of Rancho Santa Fe, Santa Ysabel, portions of Valley Center, West Rancho Bernardo and Wynola. 1,150 Medical Baseline Customers remain impacted.

As a public safety partner, the following contacts are available to you if you need additional information, SDGELiaisonOfficerNotifications@semprautilities.com or 858-503-5450 or Emergency Management Duty Officer eseodsdge@semprautilities.com or 858-503-5450. Please do not forward this contact information beyond your government or public safety teams. If residents have questions, please have them call 1-800-411-7343 for more information and visit our website to [update account information](#).

Community Resource Centers will open tomorrow at 8:00AM and remain open until 6:00PM. All Community Resource Centers, except for the Julian location, will have ice, as well as a water truck for livestock. At these facilities, residents can also get snacks and up-to-date information, and charge their phone.

- Descanso Branch Library: 9545 River Dr, Descanso, CA 91916
- Whispering Winds Catholic Camp: 17606 Harrison Park Road, Julian, CA 92036
- Potrero Community Center: 24550 Hwy 94, Potrero, CA 91963
- Pine Valley Improvement Club: 28890 Old Highway 80, Pine Valley, CA 91962
- Dulzura Community Center: 1136 Community Building Road, Dulzura, CA 91917
- Warner Springs Resource Center: 30950 CA-79, Warner Springs, CA 92086
- Lake Morena Community Church: 29765 Oak Drive, Campo, CA 91906

Thank you for your understanding while we work together to keep our communities safe.



Public Safety Power Shutoff (PSPS) State Notification Form

Utility Submitting Report: San Diego Gas & Electric (SDG&E)

Date Report Prepared by Utility: 10/30/2019

Time Report Prepared by Utility: 2200

4.b | Method of Public Notification (Check All That Apply)

Automated Notification System: SMS/Text Message	<input checked="" type="checkbox"/>	Automated Notification System: Voice Message/Phone	<input checked="" type="checkbox"/>
Automated Notification System: Email	<input checked="" type="checkbox"/>	Operator Conducted Phone Call/Live Call	<input checked="" type="checkbox"/>
News Media / News Release	<input checked="" type="checkbox"/>	Social Media	<input checked="" type="checkbox"/>
Field Visit	<input checked="" type="checkbox"/>		

Other – Please Specify:

4.c | Entities to Be Notified



Public Safety Power Shutoff (PSPS) State Notification Form

Utility Submitting Report: San Diego Gas & Electric (SDG&E)

Date Report Prepared by Utility: 10/31/2019 Time Report Prepared by Utility: 0900

Please complete this form per instructions provided and send to the California State Warning Center at warning.center@oes.ca.gov. Upon submission of form, call the CSWC at (916) 845-8911 to confirm receipt. Please call with any questions.

1.a | Notification Type*

Activating PSPS Protocols/ Potential to De-energize <input type="checkbox"/>	Decision to De-energize <input type="checkbox"/>	De-energization Initiated <input type="checkbox"/>
Initiating Re-energization Patrols <input checked="" type="checkbox"/>	All PSPS Lines Re-energized <input type="checkbox"/>	EOC Activated? YES <input checked="" type="checkbox"/> NO <input type="checkbox"/>
Is this an update notification?	YES <input checked="" type="checkbox"/> NO <input type="checkbox"/>	
If Yes, provide update number:	SDGEPSPS10202019 – Update #37	
Update Details:		
<ul style="list-style-type: none"> • The Red Flag Warning remains on track to be in effect for Inland OC and SD County through 6 PM Thursday (10/31). Santa Ana winds will remain locally gusty this morning before decreasing this afternoon and evening. • A few portions of the service territory that experienced high winds early yesterday (10/30) have been partially restored, those communities include: Valley Center, El Cajon, Fallbrook, Alpine. The communities of San Juan Capistrano, Escondido, and Rancho Mission Viejo have been fully restored. • Patrols resumed at 0700 on 10/31/19. • Estimated to complete restoration by sunset today (10/31). 		
Attachments Included?	YES <input type="checkbox"/> NO <input checked="" type="checkbox"/>	# of Attachments?

1.b | Utility Information*

Utility Contact: Augie Ghio – EM Advisor	Email Address: ESEODSDGE@semprautilities.com
Phone Number: 619-961-5681	Additional Contact Information: 24/7 Emergency On-Duty Officer – 858-503-5173
Utility Operational Period: Level 3:	
<ul style="list-style-type: none"> • Op Per 18 10/31 0500 – 1700 	
Proposed Briefing Times:	
<ul style="list-style-type: none"> • CalOES leadership briefings will include SDG&E Emergency Management, Meteorology, & CalOES Leadership. Meeting notices will be sent with a call-in number; 	

Confidentiality Notice

This document is for the sole use of the intended recipient(s) and may contain confidential and privileged information. Any unauthorized review, use, disclosure, or distribution is prohibited without the express, written consent of the Cal OES Executive Office.

Please attach additional information, including:

- PDF maps or links to data sources



Public Safety Power Shutoff (PSPS) State Notification Form

Utility Submitting Report: San Diego Gas & Electric (SDG&E)

Date Report Prepared by Utility: 10/31/2019

Time Report Prepared by Utility: 0900

1.c | GIS Data Information*

GIS Data Delivery Method	
<input type="checkbox"/>	ArcGIS Online (AGOL)
URL:	
<input type="checkbox"/>	Secure File Download Site
URL:	
CalOES, County OES, and local Jurisdictions have the secure URL to access the maps	
Data Access Information – Notes:	
For security purposes this information is provided separately	



Public Safety Power Shutoff (PSPS) State Notification Form

Utility Submitting Report: San Diego Gas & Electric (SDG&E)

Date Report Prepared by Utility: 10/31/2019 **Time Report Prepared by Utility:** 0900

Please complete this form per instructions provided and send to the California State Warning Center at warning.center@oes.ca.gov. Upon submission of form, call the CSWC at (916) 845-8911 to confirm receipt. Please call with any questions.

1.a | Notification Type*

Activating PSPS Protocols/ Potential to De-energize <input type="checkbox"/>	Decision to De-energize <input type="checkbox"/>	De-energization Initiated <input type="checkbox"/>
Initiating Re-energization Patrols <input checked="" type="checkbox"/>	All PSPS Lines Re-energized <input type="checkbox"/>	EOC Activated? YES <input checked="" type="checkbox"/> NO <input type="checkbox"/>
Is this an update notification?	YES <input checked="" type="checkbox"/> NO <input type="checkbox"/>	
If Yes, provide update number:	SDGEPSPS10202019 – Update #37	
Update Details:		
<ul style="list-style-type: none"> • The Red Flag Warning remains on track to be in effect for Inland OC and SD County through 6 PM Thursday (10/31). Santa Ana winds will remain locally gusty this morning before decreasing this afternoon and evening. • A few portions of the service territory that experienced high winds early yesterday (10/30) have been partially restored, those communities include: Valley Center, El Cajon, Fallbrook, Alpine. The communities of San Juan Capistrano, Escondido, and Rancho Mission Viejo have been fully restored. • Patrols resumed at 0700 on 10/31/19. • Estimated to complete restoration by sunset today (10/31). 		
Attachments Included?	YES <input type="checkbox"/> NO <input checked="" type="checkbox"/>	# of Attachments?

1.c | Utility Information*

Utility Operational Period: Level 3:	<ul style="list-style-type: none"> • Op Per 18 10/31 0500 – 1700
Proposed Briefing Times:	<p>CalOES leadership briefings will include SDG&E Emergency Management, Meteorology, & CalOES Leadership. Meeting notices will be sent with a call-in number;</p>

Confidentiality Notice

This document is for the sole use of the intended recipient(s) and may contain confidential and privileged information. Any unauthorized review, use, disclosure, or distribution is prohibited without the express, written consent of the Cal OES Executive Office.



Public Safety Power Shutoff (PSPS) State Notification Form

Utility Submitting Report: San Diego Gas & Electric (SDG&E)

Date Report Prepared by Utility: 10/31/2019 Time Report Prepared by Utility: 0900

2.a | Potentially Impacted Areas

Area*	County*	# of Customers*	Est. Weather Event Begins*	Est. Weather Event Ends*
Alpine	San Diego	2163	Sun 10/20/19	Fri 11/01/19
Boulevard	San Diego	0	Sun 10/20/19	Fri 11/01/19
Campo	San Diego	0	Sun 10/20/19	Fri 11/01/19
Descanso	San Diego	0	Sun 10/20/19	Fri 11/01/19
Dulzura	San Diego	5	Sun 10/20/19	Fri 11/01/19
East San Juan Cap	Orange County	0	Sun 10/20/19	Fri 11/01/19
El Cajon	San Diego	0	Sun 10/20/19	Fri 11/01/19
Encinitas	San Diego	0	Sun 10/20/19	Fri 11/01/19
Escondido	San Diego	6288	Sun 10/20/19	Fri 11/01/19
Jacumba	San Diego	425	Sun 10/20/19	Fri 11/01/19
Jamul	San Diego	0	Sun 10/20/19	Fri 11/01/19
Mount Laguna	San Diego	4	Sun 10/20/19	Fri 11/01/19
Pala	San Diego	0	Sun 10/20/19	Fri 11/01/19
Palomar Mountain	San Diego	395	Sun 10/20/19	Fri 11/01/19
Pauma Valley	San Diego	1737	Sun 10/20/19	Fri 11/01/19
Pine Valley	San Diego	0	Sun 10/20/19	Fri 11/01/19
Potrero	San Diego	0	Sun 10/20/19	Fri 11/01/19
Poway	San Diego	4	Sun 10/20/19	Fri 11/01/19
Ramona	San Diego	2252	Sun 10/20/19	Fri 11/01/19
Ranchita	San Diego	317	Sun 10/20/19	Fri 11/01/19
Rancho Bernardo	San Diego	1830	Sun 10/20/19	Fri 11/01/19
Rancho Santa Fe	San Diego	14	Sun 10/20/19	Fri 11/01/19
San Clemente	Orange County	6	Sun 10/20/19	Fri 11/01/19
San Marcos	San Diego	4154	Sun 10/20/19	Fri 11/01/19
Santa Ysabel	San Diego	15	Sun 10/20/19	Fri 11/01/19
Valley Center	San Diego	0	Sun 10/20/19	Fri 11/01/19
Warner Springs	San Diego	761	Sun 10/20/19	Fri 11/01/19
TOTAL CUSTOMERS*:	20,053	Additional Information Attached?		
Number of medical baseline customers*:	831	YES <input type="checkbox"/> NO <input checked="" type="checkbox"/>		



Public Safety Power Shutoff (PSPS) State Notification Form

Utility Submitting Report: San Diego Gas & Electric (SDG&E)

Date Report Prepared by Utility: 10/31/2019

Time Report Prepared by Utility: 0900

3.a | De-energized Areas

Areas Shut Off*	County*	# of Customers*	Actual Time of Shutoff*	Actual Time of Restoration
Descanso	San Diego	404	2321	
Julian	San Diego	2973	2313	
Campo	San Diego	957	0027	
Boulevard	San Diego	480	0153	
Mount Laguna	San Diego	262	0207	
Alpine	San Diego	228	0213	
Santa Ysabel	San Diego	313	0228	
Potrero	San Diego	652	0237	
Ramona	San Diego	1365	0241	
Valley Center	San Diego	2365	0250	
San Juan Capistrano	Orange County	0	0515	1809
Escondido	San Diego	0	0527	1853
El Cajon	San Diego	0	0615	
Encinitas	San Diego	1207	0715	
Rancho Santa Fe	San Diego	1342	0715	
Jamul	San Diego	17	0734	
Dulzura	San Diego	0	0739	
Pine Valley	San Diego	1318	0749	
Rainbow	San Diego	0	0830	
Pala	San Diego	752	0836	
Fallbrook	San Diego	96	0832	
Poway	San Diego	1228	0922	
Pauma Valley	San Diego	365	0553	
Rancho Mission Viejo	Orange County	0	1028	1748
Patrolling and restoration in progress. Projected full restoration by sunset.				
Update as of 10/31 at 0900				
TOTAL CUSTOMERS*:	20,336	Additional Information Attached?		
Number of medical baseline customers*:	1,174	YES <input type="checkbox"/> NO <input checked="" type="checkbox"/>		



Public Safety Power Shutoff (PSPS) State Notification Form

Utility Submitting Report: San Diego Gas & Electric (SDG&E)

Date Report Prepared by Utility: 10/31/2019

Time Report Prepared by Utility: 0900

4. | Public Alert & Notification Information

4.a | Proposed Public Alert & Notification Language (List by Customer Type)

This message was sent to our Public Safety Partners at 0828 hrs:

This is an important safety message from SDG&E.

With the arrival of daylight this morning, SDG&E crews resumed patrols to visually inspect de-energized powerlines, the following communities are currently being patrolled: (portions of) Alpine, Cuyapaipe reservation, (portions of) Encinitas, Fallbrook, Pala, Rancho Santa Fe, and Viejas reservation.

Our goal is to restore power as quickly and safely as possible. As of 8:00 a.m., about 20,000 customers remain without power due to public safety power shutoffs. 1,150 Medical Baseline Customers remain impacted. The following communities remain without power: Campo reservation, Cuyapaipe reservation, La Jolla reservation, La Posta reservation, Manzanita reservation, Mesa Grande reservation, Rincon reservation, Santa Ysabel reservation, Viejas reservation, Alpine, Boulevard, Campo, Descanso, Dulzura, Encinitas (portions of), Escondido (portions of), Fallbrook, Julian, Mount Laguna, Pala, Pauma Valley, Pine Valley, Potrero, Poway (portions of), Rainbow, Ramona, Rancho Bernardo (portions of), Rancho Santa Fe (portions of), Santa Ysabel, and Valley Center.

As a public safety partner, the following contacts are available to you if you need additional information, SDGELiaisonOfficerNotifications@semprautilities.com or 858-503-5450 or Emergency Management Duty Officer eseodsdge@semprautilities.com or 858-503-5450. Please do not forward this contact information beyond your government or public safety teams. If residents have questions, please have them call 1-800-411-7343 for more information and visit our website to [update account information](#).

Community Resource Centers opened today at 8:00AM and remain open until 6:00PM. All Community Resource Centers, except for the Julian location, will have ice, as well as a water truck for livestock. At these facilities, residents can also get snacks, bottled water, up-to-date information, and charge their phone.

- Descanso Branch Library: 9545 River Dr, Descanso, CA 91916
- Whispering Winds Catholic Camp: 17606 Harrison Park Road, Julian, CA 92036
- Potrero Community Center: 24550 Hwy 94, Potrero, CA 91963
- Pine Valley Improvement Club: 28890 Old Highway 80, Pine Valley, CA 91962
- Dulzura Community Center: 1136 Community Building Road, Dulzura, CA 91917
- Lake Morena Community Church: 29765 Oak Drive, Campo, CA 91906

Community Information Centers are open today from 9:30AM until 6:00PM. These facilities will provide information updates only.

- Ramona Branch Library, 1275 Main Street, Ramona, CA 92065
- Valley Center Branch Library, 29200 Cole Grade Road, Valley Center, CA 92082

Thank you for your understanding while we work together to keep our communities safe.



Public Safety Power Shutoff (PSPS) State Notification Form

Utility Submitting Report: San Diego Gas & Electric (SDG&E)

Date Report Prepared by Utility: 10/31/2019 **Time Report Prepared by Utility:** 0900

4.b | Method of Public Notification (Check All That Apply)

Automated Notification System: SMS/Text Message	<input checked="" type="checkbox"/>	Automated Notification System: Voice Message/Phone	<input checked="" type="checkbox"/>
Automated Notification System: Email	<input checked="" type="checkbox"/>	Operator Conducted Phone Call/Live Call	<input checked="" type="checkbox"/>
News Media / News Release	<input checked="" type="checkbox"/>	Social Media	<input checked="" type="checkbox"/>
Field Visit	<input checked="" type="checkbox"/>		

Other – Please Specify:

4.c | Entities to Be Notified

For Official Use Only – FOUO

** = Required Information*

Page 6



Public Safety Power Shutoff (PSPS) State Notification Form

Utility Submitting Report: San Diego Gas & Electric (SDG&E)

Date Report Prepared by Utility: 10/31/2019 Time Report Prepared by Utility: 1300

Please complete this form per instructions provided and send to the California State Warning Center at warning.center@oes.ca.gov. Upon submission of form, call the CSWC at (916) 845-8911 to confirm receipt. Please call with any questions.

1.a | Notification Type*

Activating PSPS Protocols/ Potential to De-energize <input type="checkbox"/>	Decision to De-energize <input type="checkbox"/>	De-energization Initiated <input type="checkbox"/>
Initiating Re-energization Patrols <input checked="" type="checkbox"/>	All PSPS Lines Re-energized <input type="checkbox"/>	EOC Activated? YES <input checked="" type="checkbox"/> NO <input type="checkbox"/>
Is this an update notification?	YES <input checked="" type="checkbox"/> NO <input type="checkbox"/>	
If Yes, provide update number:	SDGEPSPS10202019 – Update #38	
Update Details:		
<ul style="list-style-type: none"> • The Red Flag Warning remains on track to be in effect for Inland OC and SD County through 6 PM Thursday (10/31). Santa Ana winds will remain locally gusty this morning before decreasing this afternoon and evening. • A few portions of the service territory that experienced high winds early yesterday (10/30) have been partially restored, those communities include: Valley Center, El Cajon, Fallbrook, Alpine. The communities of San Juan Capistrano, Escondido, and Rancho Mission Viejo have been fully restored. • Patrols resumed at 0700 on 10/31/19. • Estimated to complete restoration by sunset today (10/31). 		
Attachments Included?	YES <input type="checkbox"/> NO <input checked="" type="checkbox"/>	# of Attachments?

1.b | Utility Information*

Utility Contact: Augie Ghio – EM Advisor	Email Address: ESEODSDGE@semprautilities.com
Phone Number: 619-961-5681	Additional Contact Information: 24/7 Emergency On-Duty Officer – 858-503-5173
Utility Operational Period: Level 3:	
<ul style="list-style-type: none"> • Op Per 18 10/31 0500 – 1700 	
Proposed Briefing Times:	
<ul style="list-style-type: none"> • CalOES leadership briefings will include SDG&E Emergency Management, Meteorology, & CalOES Leadership. Meeting notices will be sent with a call-in number; Next Briefing: 1600 hrs (10/31) 	

Confidentiality Notice

This document is for the sole use of the intended recipient(s) and may contain confidential and privileged information. Any unauthorized review, use, disclosure, or distribution is prohibited without the express, written consent of the Cal OES Executive Office.

Please attach additional information, including:

- PDF maps or links to data sources



Public Safety Power Shutoff (PSPS) State Notification Form

Utility Submitting Report: San Diego Gas & Electric (SDG&E)

Date Report Prepared by Utility: 10/31/2019

Time Report Prepared by Utility: 1300

1.c | GIS Data Information*

GIS Data Delivery Method	
<input type="checkbox"/>	ArcGIS Online (AGOL)
URL:	
<input type="checkbox"/>	Secure File Download Site
URL:	
CalOES, County OES, and local Jurisdictions have the secure URL to access the maps	
Data Access Information – Notes:	
For security purposes this information is provided separately	



Public Safety Power Shutoff (PSPS) State Notification Form

Utility Submitting Report: **San Diego Gas & Electric (SDG&E)**

Date Report Prepared by Utility: **10/31/2019** Time Report Prepared by Utility: **1300**

Please complete this form per instructions provided and send to the California State Warning Center at warning.center@oes.ca.gov. Upon submission of form, call the CSWC at (916) 845-8911 to confirm receipt. Please call with any questions.

1.a | Notification Type*

Activating PSPS Protocols/ Potential to De-energize <input type="checkbox"/>	Decision to De-energize <input type="checkbox"/>	De-energization Initiated <input type="checkbox"/>
Initiating Re-energization Patrols <input checked="" type="checkbox"/>	All PSPS Lines Re-energized <input type="checkbox"/>	EOC Activated? YES <input checked="" type="checkbox"/> NO <input type="checkbox"/>
Is this an update notification?	YES <input checked="" type="checkbox"/> NO <input type="checkbox"/>	
If Yes, provide update number:	SDGEPSPS10202019 – Update #38	
Update Details:		
<ul style="list-style-type: none"> • The Red Flag Warning remains on track to be in effect for Inland OC and SD County through 6 PM Thursday (10/31). Santa Ana winds will remain locally gusty this morning before decreasing this afternoon and evening. • A few portions of the service territory that experienced high winds early yesterday (10/30) have been partially restored, those communities include: Valley Center, El Cajon, Fallbrook, Alpine. The communities of San Juan Capistrano, Escondido, and Rancho Mission Viejo have been fully restored. • Patrols resumed at 0700 on 10/31/19. • Estimated to complete restoration by sunset today (10/31). 		
Attachments Included?	YES <input type="checkbox"/> NO <input checked="" type="checkbox"/>	# of Attachments?

1.c | Utility Information*

Utility Operational Period: Level 3:	<ul style="list-style-type: none"> • Op Per 18 10/31 0500 – 1700
Proposed Briefing Times:	<p>CalOES leadership briefings will include SDG&E Emergency Management, Meteorology, & CalOES Leadership. Meeting notices will be sent with a call-in number; Next Briefing: 1600 hrs (10/31)</p>

Confidentiality Notice

This document is for the sole use of the intended recipient(s) and may contain confidential and privileged information. Any unauthorized review, use, disclosure, or distribution is prohibited without the express, written consent of the Cal OES Executive Office.



Public Safety Power Shutoff (PSPS) State Notification Form

Utility Submitting Report: San Diego Gas & Electric (SDG&E)

Date Report Prepared by Utility: 10/31/2019 Time Report Prepared by Utility: 1300

2.a | Potentially Impacted Areas

Area*	County*	# of Customers*	Est. Weather Event Begins*	Est. Weather Event Ends*
Alpine	San Diego	2163	Sun 10/20/19	Fri 11/01/19
Boulevard	San Diego	0	Sun 10/20/19	Fri 11/01/19
Campo	San Diego	0	Sun 10/20/19	Fri 11/01/19
Descanso	San Diego	0	Sun 10/20/19	Fri 11/01/19
Dulzura	San Diego	5	Sun 10/20/19	Fri 11/01/19
East San Juan Cap	Orange County	0	Sun 10/20/19	Fri 11/01/19
El Cajon	San Diego	0	Sun 10/20/19	Fri 11/01/19
Encinitas	San Diego	0	Sun 10/20/19	Fri 11/01/19
Escondido	San Diego	6288	Sun 10/20/19	Fri 11/01/19
Jacumba	San Diego	425	Sun 10/20/19	Fri 11/01/19
Jamul	San Diego	0	Sun 10/20/19	Fri 11/01/19
Mount Laguna	San Diego	4	Sun 10/20/19	Fri 11/01/19
Pala	San Diego	0	Sun 10/20/19	Fri 11/01/19
Palomar Mountain	San Diego	395	Sun 10/20/19	Fri 11/01/19
Pauma Valley	San Diego	1737	Sun 10/20/19	Fri 11/01/19
Pine Valley	San Diego	0	Sun 10/20/19	Fri 11/01/19
Potrero	San Diego	0	Sun 10/20/19	Fri 11/01/19
Poway	San Diego	4	Sun 10/20/19	Fri 11/01/19
Ramona	San Diego	2252	Sun 10/20/19	Fri 11/01/19
Ranchita	San Diego	317	Sun 10/20/19	Fri 11/01/19
Rancho Bernardo	San Diego	1830	Sun 10/20/19	Fri 11/01/19
Rancho Santa Fe	San Diego	14	Sun 10/20/19	Fri 11/01/19
San Clemente	Orange County	6	Sun 10/20/19	Fri 11/01/19
San Marcos	San Diego	4154	Sun 10/20/19	Fri 11/01/19
Santa Ysabel	San Diego	15	Sun 10/20/19	Fri 11/01/19
Valley Center	San Diego	0	Sun 10/20/19	Fri 11/01/19
Warner Springs	San Diego	761	Sun 10/20/19	Fri 11/01/19
TOTAL CUSTOMERS*:	20,053	Additional Information Attached?		
Number of medical baseline customers*:	831	YES <input type="checkbox"/> NO <input checked="" type="checkbox"/>		



Public Safety Power Shutoff (PSPS) State Notification Form

Utility Submitting Report: San Diego Gas & Electric (SDG&E)

Date Report Prepared by Utility: 10/31/2019 Time Report Prepared by Utility: 1300

3.a | De-energized Areas

Areas Shut Off*	County*	# of Customers*	Actual Time of Shutoff*	Actual Time of Restoration
Descanso	San Diego	0	2321	
Julian	San Diego	1452	2313	
Campo	San Diego	0	0027	
Boulevard	San Diego	0	0153	
Mount Laguna	San Diego	0	0207	
Alpine	San Diego	228	0213	0924
Santa Ysabel	San Diego	0	0228	
Potrero	San Diego	0	0237	
Ramona	San Diego	369	0241	1111
Valley Center	San Diego	0	0250	
San Juan Capistrano	Orange County	0	0515	1809
Escondido	San Diego	0	0527	1853
El Cajon	San Diego	0	0615	
Encinitas	San Diego	1207	0715	
Rancho Santa Fe	San Diego	341	0715	1106
Jamul	San Diego	0	0734	1235
Dulzura	San Diego	0	0739	
Pine Valley	San Diego	0	0749	
Rainbow	San Diego	0	0830	
Pala	San Diego	222	0836	1105
Fallbrook	San Diego	0	0832	
Poway	San Diego	1228	0922	1034
Pauma Valley	San Diego	0	0553	
Rancho Mission Viejo	Orange County	0	1028	1748
Patrolling and restoration in progress. Projected full restoration by sunset.				
Update as of 10/31 at 1300				
TOTAL CUSTOMERS*:	10,939	Additional Information Attached?		
Number of medical baseline customers*:	636	YES <input type="checkbox"/> NO <input checked="" type="checkbox"/>		



Public Safety Power Shutoff (PSPS) State Notification Form

Utility Submitting Report: San Diego Gas & Electric (SDG&E)

Date Report Prepared by Utility: 10/31/2019 Time Report Prepared by Utility: 1300

4. | Public Alert & Notification Information

4.a | Proposed Public Alert & Notification Language (List by Customer Type)

This message was sent to our Public Safety Partners at 1122 hrs:

This is an important safety message from SDG&E.

Our crews have restored power to portions of Encinitas resulting in the restoration of approximately 1,207 customers and 36 Medical Baseline Customers, as a result of our proactive patrols.

For up-to-date information on outages and restoration times, visit SDGE.com/Outages, check our mobile app, or follow us on Twitter. We appreciate your cooperation during this time of extreme weather conditions.

As a public safety partner the following contacts are available to you if you need additional information, SDGELiaisonOfficerNotifications@semprautilities.com or 858-503-5450 or Emergency Management Duty Officer eseodsge@semprautilities.com or 858-503-5450. Please do not forward this contact information beyond your government or public safety teams.

If residents have questions, please have them call 1-800-411-7343 for more information and visit our website to update account information.

Thank you for your patience while we work together to keep our communities safe.

4.b | Method of Public Notification (Check All That Apply)

Automated Notification System: SMS/Text Message	<input checked="" type="checkbox"/>	Automated Notification System: Voice Message/Phone	<input checked="" type="checkbox"/>
Automated Notification System: Email	<input checked="" type="checkbox"/>	Operator Conducted Phone Call/Live Call	<input checked="" type="checkbox"/>
News Media / News Release	<input checked="" type="checkbox"/>	Social Media	<input checked="" type="checkbox"/>
Field Visit	<input checked="" type="checkbox"/>		

Other – Please Specify:

4.c | Entities to Be Notified



Public Safety Power Shutoff (PSPS) State Notification Form

Utility Submitting Report: San Diego Gas & Electric (SDG&E)

Date Report Prepared by Utility: 10/31/2019 Time Report Prepared by Utility: 1700

Please complete this form per instructions provided and send to the California State Warning Center at warning.center@oes.ca.gov. Upon submission of form, call the CSWC at (916) 845-8911 to confirm receipt. Please call with any questions.

1.a | Notification Type*

Activating PSPS Protocols/ Potential to De-energize <input type="checkbox"/>	Decision to De-energize <input type="checkbox"/>	De-energization Initiated <input type="checkbox"/>
Initiating Re-energization Patrols <input checked="" type="checkbox"/>	All PSPS Lines Re-energized <input type="checkbox"/>	EOC Activated? YES <input checked="" type="checkbox"/> NO <input type="checkbox"/>
Is this an update notification?	YES <input checked="" type="checkbox"/> NO <input type="checkbox"/>	
If Yes, provide update number:	SDGEPSPS10202019 – Update #39	
Update Details:		
<ul style="list-style-type: none"> The Red Flag Warning remains in effect for Inland OC and SD County through 6 PM today (10/31). Santa Ana winds have decreased throughout the day yet remain locally gusty (20s MPH) into the evening in our most wind prone locations. A few portions of the service territory that experienced high winds early yesterday (10/30) have been partially restored, those communities include:, Alpine, Potrero, Santa Ysabel, Julian, Boulevard and Campo. The communities of San Juan Capistrano, Escondido, Rancho Santa Fe, Encinitas, Poway, Descanso, Pala, Valley Center, Ramona, Jamul, Rancho Bernardo, Mount Laguna Valley Center, El Cajon, Fallbrook, Pine Valley and Rancho Mission Viejo have been fully restored. Patrols resumed at 0700 on 10/31/19. Estimated to complete restoration by noon Friday (11/1). This will be the last update for this operational period. We will be transitioning to a monitoring mode effective 17:00 hours this date. Resuming Level 3 activation at 06:00 hours on 11/01/2019. 		
Attachments Included?	YES <input type="checkbox"/> NO <input checked="" type="checkbox"/>	# of Attachments?

1.b | Utility Information*

Utility Contact: Augie Ghio – EM Advisor	Email Address: ESEODSDGE@semprautilities.com
Phone Number: 619-961-5681	Additional Contact Information: 24/7 Emergency On-Duty Officer – 858-503-5173
Utility Operational Period:	
Level 3: <ul style="list-style-type: none"> Op Per 18 10/31 0500 – 1700 Level 4: <ul style="list-style-type: none"> Op Per 19 10/31 1700 – 11/1 0600 Resume Level 3: <ul style="list-style-type: none"> Op Per 20 11/01 0600 – 1800 	
Proposed Briefing Times:	
<ul style="list-style-type: none"> CalOES leadership briefings will include SDG&E Emergency Management, Meteorology, & CalOES Leadership. Meeting notices will be sent with a call-in number; Next Briefing: 08:30 hrs (11/01) 	

Confidentiality Notice

This document is for the sole use of the intended recipient(s) and may contain confidential and privileged

information. Any unauthorized review, use, disclosure, or distribution is prohibited without the express, written consent of the Cal OES Executive Office.



Public Safety Power Shutoff (PSPS) State Notification Form

Utility Submitting Report: San Diego Gas & Electric (SDG&E)

Date Report Prepared by Utility: 10/31/2019 Time Report Prepared by Utility: 1700

1.c | GIS Data Information*

GIS Data Delivery Method	
<input type="checkbox"/>	ArcGIS Online (AGOL)
URL:	
<input type="checkbox"/>	Secure File Download Site
URL: CalOES, County OES, and local Jurisdictions have the secure URL to access the maps	
Data Access Information – Notes: **For security purposes this information is provided separately**	



Public Safety Power Shutoff (PSPS) State Notification Form

Utility Submitting Report: San Diego Gas & Electric (SDG&E)

Date Report Prepared by Utility: 10/31/2019 Time Report Prepared by Utility: 1700

Please complete this form per instructions provided and send to the California State Warning Center at warning.center@oes.ca.gov. Upon submission of form, call the CSWC at (916) 845-8911 to confirm receipt. Please call with any questions.

1.a | Notification Type*

Activating PSPS Protocols/ Potential to De-energize <input type="checkbox"/>	Decision to De-energize <input type="checkbox"/>	De-energization Initiated <input type="checkbox"/>
Initiating Re-energization Patrols <input checked="" type="checkbox"/>	All PSPS Lines Re-energized <input type="checkbox"/>	EOC Activated? YES <input checked="" type="checkbox"/> NO <input type="checkbox"/>
Is this an update notification?	YES <input checked="" type="checkbox"/> NO <input type="checkbox"/>	
If Yes, provide update number:	SDGEPSPS10202019 – Update #39	
Update Details:		
<ul style="list-style-type: none"> The Red Flag Warning remains in effect for Inland OC and SD County through 6 PM today (10/31). Santa Ana winds have decreased throughout the day yet remain locally gusty (20s MPH) into the evening in our most wind prone locations. A few portions of the service territory that experienced high winds early yesterday (10/30) have been partially restored, those communities include:, Alpine, Potrero, Santa Ysabel, Julian, Boulevard and Campo. The communities of San Juan Capistrano, Escondido, Rancho Santa Fe, Encinitas, Poway, Descanso, Pala, Valley Center, Ramona, Jamul, Rancho Bernardo, Mount Laguna Valley Center, El Cajon, Fallbrook, Pine Valley and Rancho Mission Viejo have been fully restored. Patrols resumed at 0700 on 10/31/19. Estimated to complete restoration by noon Friday (11/1). This will be the last update for this operational period. We will be transitioning to a monitoring mode effective 17:00 hours this date. Resuming Level 3 activation at 06:00 hours on 11/01/2019. 		
Attachments Included?	YES <input type="checkbox"/> NO <input checked="" type="checkbox"/>	# of Attachments?

1.c | Utility Information*

Utility Operational Period:
Level 3:
<ul style="list-style-type: none"> Op Per 18 10/31 0500 – 1700
Level 4:
<ul style="list-style-type: none"> Op Per 19 10/31 1700 – 11/1 0600
Resume Level 3:
<ul style="list-style-type: none"> Op Per 20 11/01 0600 – 1800
Proposed Briefing Times:
CalOES leadership briefings will include SDG&E Emergency Management, Meteorology, & CalOES Leadership. Meeting notices will be sent with a call-in number; Next Briefing: 08:30 hrs (11/01)

Confidentiality Notice

This document is for the sole use of the intended recipient(s) and may contain confidential and privileged information. Any unauthorized review, use, disclosure, or distribution is prohibited without the express, written consent of the Cal OES Executive Office.



Public Safety Power Shutoff (PSPS) State Notification Form

Utility Submitting Report: San Diego Gas & Electric (SDG&E)

Date Report Prepared by Utility: 10/31/2019 Time Report Prepared by Utility: 1700

2.a | Potentially Impacted Areas

Area*	County*	# of Customers*	Est. Weather Event Begins*	Est. Weather Event Ends*
Alpine	San Diego	2163	Sun 10/20/19	Fri 11/01/19
Boulevard	San Diego	0	Sun 10/20/19	Fri 11/01/19
Campo	San Diego	0	Sun 10/20/19	Fri 11/01/19
Descanso	San Diego	0	Sun 10/20/19	Fri 11/01/19
Dulzura	San Diego	5	Sun 10/20/19	Fri 11/01/19
East San Juan Cap	Orange County	0	Sun 10/20/19	Fri 11/01/19
El Cajon	San Diego	0	Sun 10/20/19	Fri 11/01/19
Encinitas	San Diego	0	Sun 10/20/19	Fri 11/01/19
Escondido	San Diego	6288	Sun 10/20/19	Fri 11/01/19
Jacumba	San Diego	425	Sun 10/20/19	Fri 11/01/19
Jamul	San Diego	0	Sun 10/20/19	Fri 11/01/19
Mount Laguna	San Diego	4	Sun 10/20/19	Fri 11/01/19
Pala	San Diego	0	Sun 10/20/19	Fri 11/01/19
Palomar Mountain	San Diego	395	Sun 10/20/19	Fri 11/01/19
Pauma Valley	San Diego	1737	Sun 10/20/19	Fri 11/01/19
Pine Valley	San Diego	0	Sun 10/20/19	Fri 11/01/19
Potrero	San Diego	0	Sun 10/20/19	Fri 11/01/19
Poway	San Diego	4	Sun 10/20/19	Fri 11/01/19
Ramona	San Diego	2252	Sun 10/20/19	Fri 11/01/19
Ranchita	San Diego	317	Sun 10/20/19	Fri 11/01/19
Rancho Bernardo	San Diego	1830	Sun 10/20/19	Fri 11/01/19
Rancho Santa Fe	San Diego	14	Sun 10/20/19	Fri 11/01/19
San Clemente	Orange County	6	Sun 10/20/19	Fri 11/01/19
San Marcos	San Diego	4154	Sun 10/20/19	Fri 11/01/19
Santa Ysabel	San Diego	15	Sun 10/20/19	Fri 11/01/19
Valley Center	San Diego	0	Sun 10/20/19	Fri 11/01/19
Warner Springs	San Diego	761	Sun 10/20/19	Fri 11/01/19
TOTAL CUSTOMERS*:	20,053	Additional Information Attached?		
Number of medical baseline customers*:	831	YES <input type="checkbox"/> NO <input checked="" type="checkbox"/>		



Public Safety Power Shutoff (PSPS) State Notification Form

Utility Submitting Report: San Diego Gas & Electric (SDG&E)

Date Report Prepared by Utility: 10/31/2019 Time Report Prepared by Utility: 1700

3.a | De-energized Areas

Areas Shut Off*	County*	# of Customers*	Actual Time of Shutoff*	Actual Time of Restoration
Descanso	San Diego	0	2321	1551
Julian	San Diego	2973	2313	
Campo	San Diego	854	0027	
Boulevard	San Diego	344	0153	
Mount Laguna	San Diego	0	0207	1326
Alpine	San Diego	1747	0213	0924
Santa Ysabel	San Diego	318	0228	
Potrero	San Diego	652	0237	
Ramona	San Diego	0	0241	1111
Valley Center	San Diego	0	0250	
San Juan Capistrano	Orange County	0	0515	1809
Escondido	San Diego	0	0527	1853
El Cajon	San Diego	0	0615	
Encinitas	San Diego	0	0715	1033
Rancho Santa Fe	San Diego	0	0715	1134
Jamul	San Diego	0	0734	1235
Dulzura	San Diego	0	0739	1235
Pine Valley	San Diego	0	0749	1641
Rainbow	San Diego	0	0830	
Pala	San Diego	0	0836	1105
Fallbrook	San Diego	0	0832	1439
Poway	San Diego	0	0922	1034
Pauma Valley	San Diego	0	0553	1439
Rancho Mission Viejo	Orange County	0	1028	1748
Patrolling and restoration in progress. Projected full restoration by noon on Friday, 11/1/19				
Update as of 10/31 at 1700				
TOTAL CUSTOMERS*:	6,548	Additional Information Attached?		
Number of medical baseline customers*:	396	YES <input type="checkbox"/> NO <input checked="" type="checkbox"/>		



Public Safety Power Shutoff (PSPS) State Notification Form

Utility Submitting Report: San Diego Gas & Electric (SDG&E)

Date Report Prepared by Utility: 10/31/2019 Time Report Prepared by Utility: 1700

4. | Public Alert & Notification Information

4.a | Proposed Public Alert & Notification Language (List by Customer Type)

These message topics were sent to our Public Safety Partners, and customers and residents at 1610 hrs:

- More progress has been made restoring power to customers and communities impacted by Public Safety Power Shutoffs, after our crews completed visual inspections of additional power lines by foot, vehicle, and helicopter.
- As of 4 p.m., power has been restored to about 80 percent, or 20,000 customers affected by safety power shutoffs. About 5,000 customers remain without power.
- We are working as quickly and as safely as possible to restore power to the remaining customers but high winds have remained a challenge in some areas throughout the day. Helicopter patrols can only be done safely within certain wind speed limits.
- For the latest total count of customers restored and a list of communities where restoration has occurred, visit sdge.com/ready.
- For the latest estimated restoration times for communities that are still without power, visit sdge.com/outagemap. Restoration times are adjusted as more information becomes available. If damage is found on a circuit, restoration times may be pushed back in order to allow time for repairs to be made.
- Before power can be safely restored, crews must conduct patrols to visually inspect power lines to determine if there is any damage that needs to be repaired before turning power back on. Throughout the day today, our crews have been working hard to conduct patrols.
- When visually inspecting de-energized power lines, crews are looking for safety hazards like downed lines, debris or tree branches caught on the line, or broken hardware before deeming the line safe to restore.

4.b | Method of Public Notification (Check All That Apply)

Automated Notification System: SMS/Text Message	<input checked="" type="checkbox"/>	Automated Notification System: Voice Message/Phone	<input checked="" type="checkbox"/>
Automated Notification System: Email	<input checked="" type="checkbox"/>	Operator Conducted Phone Call/Live Call	<input checked="" type="checkbox"/>
News Media / News Release	<input checked="" type="checkbox"/>	Social Media	<input checked="" type="checkbox"/>
Field Visit	<input checked="" type="checkbox"/>		

Other – Please Specify:

4.c | Entities to Be Notified



Public Safety Power Shutoff (PSPS) State Notification Form

Utility Submitting Report: **San Diego Gas & Electric (SDG&E)**

Date Report Prepared by Utility: **11/01/2019** Time Report Prepared by Utility: **1000**

Please complete this form per instructions provided and send to the California State Warning Center at warning.center@oes.ca.gov. Upon submission of form, call the CSWC at (916) 845-8911 to confirm receipt. Please call with any questions.

1.a | Notification Type*

Activating PSPS Protocols/ Potential to De-energize <input type="checkbox"/>	Decision to De-energize <input type="checkbox"/>	De-energization Initiated <input type="checkbox"/>
Initiating Re-energization Patrols <input type="checkbox"/>	All PSPS Lines Re-energized <input checked="" type="checkbox"/>	EOC Activated? YES <input type="checkbox"/> NO <input checked="" type="checkbox"/>
Is this an update notification? YES <input checked="" type="checkbox"/> NO <input type="checkbox"/>		
If Yes, provide update number: SDGEPSPS10202019 – Update #40		
Update Details: <ul style="list-style-type: none"> • The Red Flag Warning expired for Inland OC and SD County at 1800 Thursday (10/31) • All customers de-energized from PSPS have been restored • Weak easterly winds inland will maintain very dry conditions territory-wide until Sunday • Westerly winds Sunday will raise humidity near the coast • Warmer today and tomorrow with slight cooling Sunday into next week • Mild weather is forecast through next week 		
Attachments Included? YES <input type="checkbox"/> NO <input checked="" type="checkbox"/>	# of Attachments?	

1.b | Utility Information*

Utility Contact: Augie Ghio – EM Advisor	Email Address: ESEODSDGE@semprautilities.com
Phone Number: 619-961-5681	Additional Contact Information: 24/7 Emergency On-Duty Officer – 858-503-5173
Utility Operational Period:	
Proposed Briefing Times: <ul style="list-style-type: none"> • No further briefings will be conducted. 	

Confidentiality Notice

This document is for the sole use of the intended recipient(s) and may contain confidential and privileged information. Any unauthorized review, use, disclosure, or distribution is prohibited without the express, written consent of the Cal OES Executive Office.



Public Safety Power Shutoff (PSPS) State Notification Form

Utility Submitting Report: San Diego Gas & Electric (SDG&E)

Date Report Prepared by Utility: 11/01/2019

Time Report Prepared by Utility: 1000

1.c | GIS Data Information*

GIS Data Delivery Method	
<input type="checkbox"/>	ArcGIS Online (AGOL)
URL:	
<input type="checkbox"/>	Secure File Download Site
URL: CalOES, County OES, and local Jurisdictions have the secure URL to access the maps	
Data Access Information – Notes: **For security purposes this information is provided separately**	



Public Safety Power Shutoff (PSPS) State Notification Form

Utility Submitting Report: San Diego Gas & Electric (SDG&E)

Date Report Prepared by Utility: 11/01/2019 **Time Report Prepared by Utility:** 1000

Please complete this form per instructions provided and send to the California State Warning Center at warning.center@oes.ca.gov. Upon submission of form, call the CSWC at (916) 845-8911 to confirm receipt. Please call with any questions.

1.a | Notification Type*

Activating PSPS Protocols/ Potential to De-energize <input type="checkbox"/>	Decision to De-energize <input type="checkbox"/>	De-energization Initiated <input type="checkbox"/>
Initiating Re-energization Patrols <input type="checkbox"/>	All PSPS Lines Re-energized <input checked="" type="checkbox"/>	EOC Activated? YES <input type="checkbox"/> NO <input checked="" type="checkbox"/>
Is this an update notification? YES <input checked="" type="checkbox"/> NO <input type="checkbox"/>		
If Yes, provide update number: SDGEPSPS10202019 – Update #40		
Update Details: <ul style="list-style-type: none"> • The Red Flag Warning expired for Inland OC and SD County at 1800 Thursday (10/31) • All customers de-energized from PSPS have been restored • Weak easterly winds inland will maintain very dry conditions territory-wide until Sunday • Westerly winds Sunday will raise humidity near the coast • Warmer today and tomorrow with slight cooling Sunday into next week • Mild weather is forecast through next week 		
Attachments Included?	YES <input type="checkbox"/> NO <input checked="" type="checkbox"/>	# of Attachments?

1.c | Utility Information*

Utility Operational Period:
Proposed Briefing Times: <ul style="list-style-type: none"> • No further briefings will be conducted.

Confidentiality Notice

This document is for the sole use of the intended recipient(s) and may contain confidential and privileged information. Any unauthorized review, use, disclosure, or distribution is prohibited without the express, written consent of the Cal OES Executive Office.



Public Safety Power Shutoff (PSPS) State Notification Form

Utility Submitting Report: San Diego Gas & Electric (SDG&E)

Date Report Prepared by Utility: 11/01/2019 Time Report Prepared by Utility: 1000

4. | Public Alert & Notification Information

4.a | Proposed Public Alert & Notification Language (List by Customer Type)

This message was sent to our Public Safety Partners at 1052 (11/01):

This is an important safety message, and a required notification from SDG&E.

Adverse weather conditions have passed and power has been restored to impacted communities. This event has concluded and our Emergency Operations Center has been de-activated. This is a final notification. For more information, visit sdgenews.com.

THANK YOU for your understanding, cooperation and partnership in supporting our customers during this event.

This message was sent to our Public Safety Partners at 0906 (11/01):

This is an important safety message from SDG&E. All power is now fully restored. If the power is still out, please call us at 1-800-411-7343. Visit SDGENews.com for up-to-date information. We appreciate your cooperation during this time of adverse weather conditions.

4.b | Method of Public Notification (Check All That Apply)

Automated Notification System: SMS/Text Message	<input checked="" type="checkbox"/>	Automated Notification System: Voice Message/Phone	<input checked="" type="checkbox"/>
Automated Notification System: Email	<input checked="" type="checkbox"/>	Operator Conducted Phone Call/Live Call	<input checked="" type="checkbox"/>
News Media / News Release	<input checked="" type="checkbox"/>	Social Media	<input checked="" type="checkbox"/>
Field Visit	<input checked="" type="checkbox"/>		

Other – Please Specify:

4.c | Entities to Be Notified

**Appendix 6
CalOES Phone Notifications**

SDG&E Report on Public Safety Power Shutoff Event: October 20–November 1, 2019

De-energization notifications made via phone to the CalOES Warning Center

Weather Event 2: October 24–26

Circuit/Device	Communities	Notification Time
79-799R	Viejas/Descanso/Boulder Creek	10/24/19 4:07
BC-TL626	Santa Ysabel/Wynola/Pine Hills	10/24/19 4:09
358-682F	Viejas/Descanso/Boulder Creek	10/24/19 6:39
78-26R	Viejas/Descanso/Boulder Creek	10/24/19 7:02
441-25R	Japatul Valley/Buckman Springs/Morena Village	10/24/19 7:52
441-30R	Japatul Valley/Buckman Springs/Morena Village	10/24/19 7:52
441-27R	Japatul Valley/Buckman Springs/Morena Village	10/24/19 7:52
441-23R	Japatul Valley/Buckman Springs/Morena Village	10/24/19 7:52
440-13R	Japatul Valley/Buckman Springs/Morena Village	10/24/19 8:12
440-8R	Japatul Valley/Buckman Springs/Morena Village	10/24/19 8:12
442-14R	Japatul Valley/Buckman Springs/Morena Village	10/24/19 8:20
442-2R	Japatul Valley/Buckman Springs/Morena Village	10/24/19 8:20
442-16R	Japatul Valley/Buckman Springs/Morena Village	10/24/19 8:20
79-658R	Guatay/Pine Valley/Mount Laguna	10/24/19 8:20
79-714R	E Descanso/ Green Valley Falls/Cuyamaca	10/24/19 8:20
79-660R	E Descanso/ Green Valley Falls/Cuyamaca	10/24/19 8:20
79-685R	E Descanso/ Green Valley Falls/Cuyamaca	10/24/19 8:20
79-668R	E Descanso/ Green Valley Falls/Cuyamaca	10/24/19 8:20
157-75R	Dulzura/Potrero/Campo	10/24/19 8:32
157-84R	Dulzura/Potrero/Campo	10/24/19 8:32
157-11R	Dulzura/Potrero/Campo	10/24/19 8:32

SDG&E Report on Public Safety Power Shutoff Event: October 20–November 1, 2019

Circuit/Device	Communities	Notification Time
CB 442	Japatul Valley/Buckman Springs/Morena Village	10/24/19 8:39
448-23R	Dulzura/Potrero/Campo	10/24/19 8:47
448-19R	Dulzura/Potrero/Campo	10/24/19 8:47
1215-12R	Live Oak Springs/Boulevard/Jacumba	10/24/19 9:12
1215-28R	Live Oak Springs/Boulevard/Jacumba	10/24/19 9:12
1215-32R	Live Oak Springs/Boulevard/Jacumba	10/24/19 9:12
445-24R	Live Oak Springs/Boulevard/Jacumba	10/24/19 9:14
445-23R	Live Oak Springs/Boulevard/Jacumba	10/24/19 9:14
79-673R	Viejas/Descanso/Boulder Creek	10/24/19 9:20
73-765R	Japatul Valley/Buckman Springs/Morena Village	10/24/19 9:46
73-23R	Japatul Valley/Buckman Springs/Morena Village	10/24/19 9:46
1166	Dehesa/Alpine/ Rancho Palo Verde	10/24/19 9:46
157-87R	Dulzura/Potrero/Campo	10/24/19 9:58
F30159	Dulzura/Potrero/Campo	10/24/19 9:58
176-26R	S Poway	10/24/19 11:33
176-38R	Highland Valley	10/24/19 11:33
176-41R	Highland Valley	10/24/19 11:33
176-197F	Highland Valley	10/24/19 11:33
176-199	Highland Valley	10/24/19 11:33
971-26R	S Ramona/Iron Mountain/Barona	10/24/19 11:35
971-379R	S Ramona/Iron Mountain/Barona	10/24/19 11:35
972	E Ramona	10/24/19 11:50
CB 73	Viejas/Descanso/Boulder Creek	10/24/19 12:25
73-49R	Viejas/Descanso/Boulder Creek	10/24/19 12:25

SDG&E Report on Public Safety Power Shutoff Event: October 20–November 1, 2019

Circuit/Device	Communities	Notification Time
222-1364R	Julian/Santa Ysabel/Morettis	10/24/19 13:07
222-7R	Santa Ysabel/Wynola/Pine Hills	10/24/19 13:07
222-1503	Julian/Kentwood In The Pines/Banner	10/24/19 13:07
214-583R	Rincon/La Jolla Indian Reservation/Hellhole Canyon	10/24/19 16:59
214-536R	Palomar Mountain/ Lake Henshaw	10/24/19 16:59
214-613R	Palomar Mountain/ Lake Henshaw	10/24/19 16:59
214-17AE	Palomar Mountain/ Lake Henshaw	10/24/19 16:59
CTL1-3R	Palomar Mountain/ Lake Henshaw	10/24/19 16:59
1030-989R	Lake Wohlford/ Bear Valley/ Skyline Ranch	10/24/19 20:22
214-1122R	Rincon/ La Jolla Indian Reservation/ Hellhole Canyon	10/24/19 20:54
220-298R	Julian/ Santa Ysabel/ Morettis	10/24/19 21:49
220-294R	Julian/ Santa Ysabel/ Morettis	10/24/19 21:49
79-679R	Viejas/Descanso/Boulder Creek	10/24/19 22:00
CB 79	Viejas/Descanso/Boulder Creek	10/24/19 22:05
75-1744R	Dulzura/Potrero/Campo	10/24/19 22:38
1030-987	Lake Wohlford/ Bear Valley/ Skyline Ranch	10/24/19 22:56
217-983R	Pala	10/24/19 23:07
221-19R	Julian/Kentwood In The Pines/Banner	10/24/19 23:20
221-31R	Julian/ Santa Ysabel/ Morettis	10/24/19 23:26
221-344R	Julian/ Santa Ysabel/ Morettis	10/24/19 23:26
221-43AE	Julian/Kentwood In The Pines/Banner	10/24/19 23:26
221-35R	Julian/Kentwood In The Pines/Banner	10/24/19 23:26
221-6R	Julian/Kentwood In The Pines/Banner	10/24/19 23:26
221-675R	Julian/Kentwood In The Pines/Banner	10/24/19 23:26

SDG&E Report on Public Safety Power Shutoff Event: October 20–November 1, 2019

Circuit/Device	Communities	Notification Time
Generator	Julian/Kentwood In The Pines/Banner	10/24/19 23:26
237-30R	N Ramona	10/24/19 23:33
222-1370R	La Jolla Indian Reservation/ Mesa Grande/ Santa Ysabel	10/24/19 23:35
222-1433R	La Jolla Indian Reservation/ Mesa Grande/ Santa Ysabel	10/24/19 23:35
222-1441R	La Jolla Indian Reservation/ Mesa Grande/ Santa Ysabel	10/24/19 23:35
222-1401R	E Ramona	10/24/19 23:35
357-1147R	Viejas/Descanso/Boulder Creek	10/25/19 0:16
357-1299R	Viejas/Descanso/Boulder Creek	10/25/19 0:16
358-585R	Dehesa/Alpine/ Rancho Palo Verde	10/25/19 0:31
1458-519	Dehesa/Alpine/ Rancho Palo Verde	10/25/19 0:32
448-33R	Dulzura/Potrero/Campo	10/25/19 0:44
448-13R	Dulzura/Potrero/Campo	10/25/19 0:44
176-58R	S Poway	10/25/19 1:20
176-36R	S Poway	10/25/19 1:20
237-2R	N Ramona	10/25/19 1:37
CB 357	Harbison Canyon/ Glen Oaks/ W Alpine	10/25/19 1:42
357-50R	Harbison Canyon/ Glen Oaks/ W Alpine	10/25/19 1:42
357-45R	Dehesa/Alpine/ Rancho Palo Verde	10/25/19 1:42
357-750R	Dehesa/Alpine/ Rancho Palo Verde	10/25/19 1:42
283-55R	Dehesa/Alpine/ Rancho Palo Verde	10/25/19 1:45
283-71F	Dehesa/Alpine/ Rancho Palo Verde	10/25/19 1:45
236-10R	N Ramona	10/25/19 2:27
236-38R	N Ramona	10/25/19 2:27
215-38R	Valley Center/ Rincon/ Pauma Valley	10/25/19 3:28

SDG&E Report on Public Safety Power Shutoff Event: October 20–November 1, 2019

Circuit/Device	Communities	Notification Time
215-1544R	Valley Center/ Rincon/ Pauma Valley	10/25/19 3:28
215-1534R	Valley Center/ Rincon/ Pauma Valley	10/25/19 3:28
973-630R	E Ramona	10/25/19 3:28
973-649R	Sd Country States	10/25/19 3:28
973-626R	Sd Country States	10/25/19 3:28
220-288R	Julian/ Santa Ysabel/ Morettis	10/25/19 4:35
CB 222	Julian/ Santa Ysabel/ Morettis	10/25/19 4:36
1458-454	Dehesa/Alpine/ Rancho Palo Verde	10/25/19 5:50
211-279R	Oak Grove/Warner Springs/Ranchita	10/25/19 6:56
211-262R	Oak Grove/Warner Springs/Ranchita	10/25/19 6:56
211-280R	Oak Grove/Warner Springs/Ranchita	10/25/19 6:56
212-638R	Oak Grove/Warner Springs/Ranchita	10/25/19 7:07
CB 212	Oak Grove/Warner Springs/Ranchita	10/25/19 8:08
212-628R	Oak Grove/Warner Springs/Ranchita	10/25/19 8:08
212-632R	Oak Grove/Warner Springs/Ranchita	10/25/19 8:08
212-652R	Oak Grove/Warner Springs/Ranchita	10/25/19 8:08
212-650R	Oak Grove/Warner Springs/Ranchita	10/25/19 8:08
212-630R	Oak Grove/Warner Springs/Ranchita	10/25/19 8:08
212-678R	Oak Grove/Warner Springs/Ranchita	10/25/19 8:08
212-680R	La Jolla Indian Reservation/ Mesa Grande/ Santa Ysabel	10/25/19 8:08
448-11R	Dulzura/Potrero/Campo	10/25/19 10:29
448-37R	Dulzura/Potrero/Campo	10/25/19 10:29
Generator	Julian/Kentwood In The Pines/Banner	10/26/19 10:56
CB 449 / 449-6R	Dulzura/Potrero/Campo	10/26/19 11:09

SDG&E Report on Public Safety Power Shutoff Event: October 20–November 1, 2019

Weather Event 3: October 28–November 1

Circuit/Device	Communities	Notification Time
176-26R	S Poway	10/29/19 19:16
176-36R	S Poway	10/29/19 19:16
176-38R	Highland Valley	10/29/19 19:16
176-41R	Highland Valley	10/29/19 19:16
176-58R	S Poway	10/29/19 19:16
BC-TL626	Santa Ysabel/Wynola/Pine Hills	10/29/19 23:17
79-799R	Viejas/Descanso/Boulder Creek	10/29/19 23:21
F2280111	Viejas/Descanso/Boulder Creek	10/29/19 23:21
441-23R	Japatul Valley/Buckman Springs/Morena Village	10/30/19 0:27
441-25R	Japatul Valley/Buckman Springs/Morena Village	10/30/19 0:27
441-27R	Japatul Valley/Buckman Springs/Morena Village	10/30/19 0:27
441-30R	Japatul Valley/Buckman Springs/Morena Village	10/30/19 0:27
445-23R	Live Oak Springs/Boulevard/Jacumba	10/30/19 1:53
445-24R	Live Oak Springs/Boulevard/Jacumba	10/30/19 1:53
1215-12R	Live Oak Springs/Boulevard/Jacumba	10/30/19 1:55
1215-28R	Live Oak Springs/Boulevard/Jacumba	10/30/19 1:55
1215-32R	Live Oak Springs/Boulevard/Jacumba	10/30/19 1:55
440-13R	Japatul Valley/Buckman Springs/Morena Village	10/30/19 2:07
440-8R	Japatul Valley/Buckman Springs/Morena Village	10/30/19 2:07
358-682F	Viejas/Descanso/Boulder Creek	10/30/19 2:13
448-11R	Dulzura/Potrero/Campo	10/30/19 2:24
448-37R	Dulzura/Potrero/Campo	10/30/19 2:24
448-13R	Dulzura/Potrero/Campo	10/30/19 2:25

SDG&E Report on Public Safety Power Shutoff Event: October 20–November 1, 2019

Circuit/Device	Communities	Notification Time
448-19R	Dulzura/Potrero/Campo	10/30/19 2:25
448-23R	Dulzura/Potrero/Campo	10/30/19 2:25
448-33R	Dulzura/Potrero/Campo	10/30/19 2:25
220-294R	Julian/ Santa Ysabel/ Morettis	10/30/19 2:28
220-298R	Julian/ Santa Ysabel/ Morettis	10/30/19 2:28
157-11R	Dulzura/Potrero/Campo	10/30/19 2:37
157-84R	Dulzura/Potrero/Campo	10/30/19 2:37
222-1370R	La Jolla Indian Reservation/ Mesa Grande/ Santa Ysabel	10/30/19 2:41
222-1401R	E Ramona	10/30/19 2:41
222-1433R	La Jolla Indian Reservation/ Mesa Grande/ Santa Ysabel	10/30/19 2:41
222-1441R	La Jolla Indian Reservation/ Mesa Grande/ Santa Ysabel	10/30/19 2:41
222-1364R	Julian/Santa Ysabel/Morettis	10/30/19 2:43
222-1503	Julian/Kentwood In The Pines/Banner	10/30/19 2:43
222-7R	Santa Ysabel/Wynola/Pine Hills	10/30/19 2:43
79-673R	Viejas/Descanso/Boulder Creek	10/30/19 2:43
78-26R	Viejas/Descanso/Boulder Creek	10/30/19 2:46
1030-987	Lake Wohlford/ Bear Valley/ Skyline Ranch	10/30/19 2:50
157-75R	Dulzura/Potrero/Campo	10/30/19 2:56
357-1147R	Viejas/Descanso/Boulder Creek	10/30/19 3:02
357-1299R	Viejas/Descanso/Boulder Creek	10/30/19 3:02
1458-454	Dehesa/Alpine/ Rancho Palo Verde	10/30/19 3:04
1458-565	Viejas/Descanso/Boulder Creek	10/30/19 3:04
237-30R	N Ramona	10/30/19 3:08
220-288R	Julian/ Santa Ysabel/ Morettis	10/30/19 4:19

SDG&E Report on Public Safety Power Shutoff Event: October 20–November 1, 2019

Circuit/Device	Communities	Notification Time
79-679R	Viejas/Descanso/Boulder Creek	10/30/19 4:19
221-344R	Julian/ Santa Ysabel/ Morettis	10/30/19 4:44
221-19R	Julian/Kentwood In The Pines/Banner	10/30/19 4:51
221-35R	Julian/Kentwood In The Pines/Banner	10/30/19 4:51
221-37AE	Julian/ Santa Ysabel/ Morettis	10/30/19 4:51
221-43AE	Julian/Kentwood In The Pines/Banner	10/30/19 4:51
221-675R	Julian/Kentwood In The Pines/Banner	10/30/19 4:51
221-6R	Julian/Kentwood In The Pines/Banner	10/30/19 4:51
Generator	Julian/Kentwood In The Pines/Banner	10/30/19 4:51
1243-45R	Ladera Ranch/ Coto De Caza/ Ortega	10/30/19 5:15
470-47R	Rancho Penasquitos/ Rancho Bernardo/ San Pasqual	10/30/19 5:27
221-31R	Julian/ Santa Ysabel/ Morettis	10/30/19 5:41
214-1122R	Rincon/ La Jolla Indian Reservation/ Hellhole Canyon	10/30/19 5:53
283-55R	Dehesa/Alpine/ Rancho Palo Verde	10/30/19 6:15
DV1-3R	Dehesa/Alpine/ Rancho Palo Verde	10/30/19 6:15
1166-18R	Dehesa/Alpine/ Rancho Palo Verde	10/30/19 6:17
1166-15R	Dehesa/Alpine/ Rancho Palo Verde	10/30/19 6:18
79-685R	E Descanso/ Green Valley Falls/Cuyamaca	10/30/19 6:23
357-45R	Dehesa/Alpine/ Rancho Palo Verde	10/30/19 6:24
357-50R	Harbison Canyon/ Glen Oaks/ W Alpine	10/30/19 6:24
357-750R	Dehesa/Alpine/ Rancho Palo Verde	10/30/19 6:24
358-585R	Dehesa/Alpine/ Rancho Palo Verde	10/30/19 6:24
CB 357	Harbison Canyon/ Glen Oaks/ W Alpine	10/30/19 6:24
1458-519	Dehesa/Alpine/ Rancho Palo Verde	10/30/19 6:27

SDG&E Report on Public Safety Power Shutoff Event: October 20–November 1, 2019

Circuit/Device	Communities	Notification Time
215-1534R	Valley Center/ Rincon/ Pauma Valley	10/30/19 6:29
215-1544R	Valley Center/ Rincon/ Pauma Valley	10/30/19 6:29
215-38R	Valley Center/ Rincon/ Pauma Valley	10/30/19 6:29
236-10R	N Ramona	10/30/19 6:32
236-38R	N Ramona	10/30/19 6:32
908-1236R	Valley Center/ Lilac	10/30/19 7:04
907-1602	Valley Center/ Rincon/ Pauma Valley	10/30/19 7:06
1022-17F	Valley Center/ Lilac	10/30/19 7:07
1022-24R	Valley Center/ Lilac	10/30/19 7:07
1022-26R	Valley Center/ Lilac	10/30/19 7:07
907-1702R	Lake Wohlford/ Bear Valley/ Skyline Ranch	10/30/19 7:09
907-1716R	Valley Center/ Rincon/ Pauma Valley	10/30/19 7:09
1021-25R	Valley Center/ Lilac	10/30/19 7:10
1021-879R	Valley Center/ Lilac	10/30/19 7:10
1021-883R	Valley Center/ Lilac	10/30/19 7:10
CB 1021	Valley Center/ Lilac	10/30/19 7:10
1001-1130R	Nw Rancho Santa Fe/ San Elijo Lagoon	10/30/19 7:15
1001-1140R	Ne Rancho Santa Fe	10/30/19 7:15
305-32R	Nw Rancho Santa Fe/ San Elijo Lagoon	10/30/19 7:15
307-1492R	Se Rancho Santa Fe	10/30/19 7:16
307-234R	Se Rancho Santa Fe	10/30/19 7:16
909-17R	Valley Center/ Rincon/ Pauma Valley	10/30/19 7:28
216-220R	Valley Center/ Rincon/ Pauma Valley	10/30/19 7:31
75-1744R	Dulzura/Potrero/Campo	10/30/19 7:34

SDG&E Report on Public Safety Power Shutoff Event: October 20–November 1, 2019

Circuit/Device	Communities	Notification Time
157-87R	Dulzura/Potrero/Campo	10/30/19 7:39
442-14R	Japatul Valley/Buckman Springs/Morena Village	10/30/19 7:49
442-16R	Japatul Valley/Buckman Springs/Morena Village	10/30/19 7:49
442-2R	Japatul Valley/Buckman Springs/Morena Village	10/30/19 7:49
79-658R	Guatay/Pine Valley/Mount Laguna	10/30/19 7:49
79-660R	E Descanso/ Green Valley Falls/Cuyamaca	10/30/19 7:49
79-668R	E Descanso/ Green Valley Falls/Cuyamaca	10/30/19 7:49
79-714R	E Descanso/ Green Valley Falls/Cuyamaca	10/30/19 7:49
1100-45	W Bernardo/ Del Dios/ Lake Hodges	10/30/19 8:01
CB 1100	Rancho Peñasquitos/ Rancho Bernardo/ San Pasqual	10/30/19 8:01
908-1172R	Valley Center/ Rincon/ Pauma Valley	10/30/19 8:15
908-1201R	Valley Center/ Rincon/ Pauma Valley	10/30/19 8:15
1030-18R	Lake Wohlford/ Bear Valley/ Skyline Ranch	10/30/19 8:22
1030-20R	Lake Wohlford/ Bear Valley/ Skyline Ranch	10/30/19 8:22
1030-23R	Valley Center/Rincon/Pauma Valley	10/30/19 8:22
1030-42R	Lake Wohlford/ Bear Valley/ Skyline Ranch	10/30/19 8:22
1030-989R	Lake Wohlford/ Bear Valley/ Skyline Ranch	10/30/19 8:22
RB1-19R	Rainbow/ Rice Canyon/ Pala Mesa Village	10/30/19 8:30
RB1-30R	Rainbow/ Rice Canyon/ Pala Mesa Village	10/30/19 8:30
521-18R	Ne Fallbrook	10/30/19 8:32
521-32R	Ne Fallbrook	10/30/19 8:32
1233-252R	Pala	10/30/19 8:36
239-15R	Pala	10/30/19 8:42
237-2R	N Ramona	10/30/19 9:15

SDG&E Report on Public Safety Power Shutoff Event: October 20–November 1, 2019

Circuit/Device	Communities	Notification Time
F547337	N Ramona	10/30/19 9:15
175-24R	N Poway/ Green Valley	10/30/19 9:22
175-64R	Highland Valley	10/30/19 9:22
175-90R	Highland Valley	10/30/19 9:22
175-94R	N Poway/ Green Valley	10/30/19 9:22
CB 327	N Poway/ Green Valley	10/30/19 9:48
CB 1243	Ladera Ranch/ Coto De Caza/ Ortega	10/30/19 10:28
73-23R	Japatul Valley/Buckman Springs/Morena Village	10/30/2019 10:42
73-49R	Viejas/Descanso/Boulder Creek	10/30/2019 10:42
73-765R	Japatul Valley/Buckman Springs/Morena Village	10/30/2019 10:42
79-676R	Viejas/Descanso/Boulder Creek	10/30/19 10:42
CB 73	Viejas/Descanso/Boulder Creek	10/30/2019 10:42
CB 79	Viejas/Descanso/Boulder Creek	10/30/2019 10:56
CB 222	Julian/ Santa Ysabel/ Morettis	10/30/19 13:28
Generator	Julian/Kentwood In The Pines/Banner	10/31/19 17:20

Re-energization notifications made via phone to CalOES Warning Center

Weather Event 2: October 24–26

Circuit/Device	Communities	Notification Time
157-75R	Dulzura/Potrero/Campo	10/24/19 10:38
Generator	Julian/Kentwood In The Pines/Banner	10/25/19 0:43
1458-519	Dehesa/Alpine/ Rancho Palo Verde	10/25/19 13:10
1030-987	Lake Wohlford/ Bear Valley/ Skyline Ranch	10/25/19 14:23
448-33R	Dulzura/Potrero/Campo	10/25/19 15:22

SDG&E Report on Public Safety Power Shutoff Event: October 20–November 1, 2019

Circuit/Device	Communities	Notification Time
CB 357	Harbison Canyon/ Glen Oaks/ W Alpine	10/25/19 15:39
237-2R	N Ramona	10/25/19 16:04
78-26R	Viejas/Descanso/Boulder Creek	10/25/19 16:19
358-682F	Viejas/Descanso/Boulder Creek	10/25/19 16:25
441-27R	Japatul Valley/Buckman Springs/Morena Village	10/25/19 16:25
217-983R	Pala	10/25/19 16:31
176-36R	S Poway	10/25/19 16:40
441-30R	Japatul Valley/Buckman Springs/Morena Village	10/25/19 16:59
215-38R	Valley Center/ Rincon/ Pauma Valley	10/25/19 17:09
79-658R	Guatay/Pine Valley/Mount Laguna	10/25/19 17:12
79-714R	E Descanso/ Green Valley Falls/Cuyamaca	10/25/19 17:14
176-38R	Highland Valley	10/25/19 17:16
215-1544R	Valley Center/ Rincon/ Pauma Valley	10/25/19 17:17
448-13R	Dulzura/Potrero/Campo	10/25/19 17:18
176-58R	S Poway	10/25/19 17:25
222-7R	Santa Ysabel/Wynola/Pine Hills	10/25/19 17:26
357-1299R	Viejas/Descanso/Boulder Creek	10/25/19 17:26
358-585R	Dehesa/Alpine/ Rancho Palo Verde	10/25/19 17:28
283-71F	Dehesa/Alpine/ Rancho Palo Verde	10/25/19 17:31
73-49R	Viejas/Descanso/Boulder Creek	10/25/19 17:41
222-1370R	La Jolla Indian Reservation/ Mesa Grande/ Santa Ysabel	10/25/19 17:41
F30159	Dulzura/Potrero/Campo	10/25/19 17:44
176-26R	S Poway	10/25/19 17:51
222-1364R	Julian/Santa Ysabel/Morettis	10/25/19 17:51

SDG&E Report on Public Safety Power Shutoff Event: October 20–November 1, 2019

Circuit/Device	Communities	Notification Time
1166	Dehesa/Alpine/ Rancho Palo Verde	10/25/19 17:56
157-87R	Dulzura/Potrero/Campo	10/25/19 18:01
79-668R	E Descanso/ Green Valley Falls/Cuyamaca	10/25/19 18:03
220-298R	Julian/ Santa Ysabel/ Morettis	10/25/19 18:05
79-660R	E Descanso/ Green Valley Falls/Cuyamaca	10/25/19 18:07
973-626R	Sd Country States	10/25/19 18:11
220-288R	Julian/ Santa Ysabel/ Morettis	10/25/19 18:24
BC-TL626	Santa Ysabel/Wynola/Pine Hills	10/25/19 18:29
236-10R	N Ramona	10/25/19 18:32
236-38R	N Ramona	10/25/19 18:34
CB 222	Julian/ Santa Ysabel/ Morettis	10/25/19 18:36
357-750R	Dehesa/Alpine/ Rancho Palo Verde	10/25/19 18:42
283-55R	Dehesa/Alpine/ Rancho Palo Verde	10/25/19 18:54
176-199	Highland Valley	10/25/19 18:55
75-1744R	Dulzura/Potrero/Campo	10/25/19 18:56
CB 73	Viejas/Descanso/Boulder Creek	10/25/19 19:07
972	E Ramona	10/25/19 19:08
971-26R	S Ramona/Iron Mountain/Barona	10/25/19 19:18
971-379R	S Ramona/Iron Mountain/Barona	10/25/19 19:26
445-24R	Live Oak Springs/Boulevard/Jacumba	10/26/19 8:29
445-23R	Live Oak Springs/Boulevard/Jacumba	10/26/19 8:33
79-673R	Viejas/Descanso/Boulder Creek	10/26/19 8:38
220-294R	Julian/ Santa Ysabel/ Morettis	10/26/19 8:43
211-262R	Oak Grove/Warner Springs/Ranchita	10/26/19 9:06

SDG&E Report on Public Safety Power Shutoff Event: October 20–November 1, 2019

Circuit/Device	Communities	Notification Time
211-280R	Oak Grove/Warner Springs/Ranchita	10/26/19 9:26
214-613R	Palomar Mountain/ Lake Henshaw	10/26/19 9:28
214-17AE	Palomar Mountain/ Lake Henshaw	10/26/19 9:32
CTL1-3R	Palomar Mountain/ Lake Henshaw	10/26/19 9:43
214-1122R	Rincon/ La Jolla Indian Reservation/ Hellhole Canyon	10/26/19 9:50
1030-989R	Lake Wohlford/ Bear Valley/ Skyline Ranch	10/26/19 10:05
73-765R	Japatul Valley/Buckman Springs/Morena Village	10/26/19 10:06
73-23R	Japatul Valley/Buckman Springs/Morena Village	10/26/19 10:16
221-31R	Julian/ Santa Ysabel/ Morettis	10/26/19 10:16
221-19R	Julian/Kentwood In The Pines/Banner	10/26/19 10:18
221-344R	Julian/ Santa Ysabel/ Morettis	10/26/19 10:21
221-35R	Julian/Kentwood In The Pines/Banner	10/26/19 10:23
221-6R	Julian/Kentwood In The Pines/Banner	10/26/19 10:25
221-675R	Julian/Kentwood In The Pines/Banner	10/26/19 10:30
215-1534R	Valley Center/ Rincon/ Pauma Valley	10/26/19 10:33
176-41R	Highland Valley	10/26/19 10:52
CB 449 / 449- 6R	Dulzura/Potrero/Campo	10/26/19 11:22
212-638R	Oak Grove/Warner Springs/Ranchita	10/26/19 11:24
221-43AE	Julian/Kentwood In The Pines/Banner	10/26/19 11:27
237-30R	N Ramona	10/26/19 11:27
441-23R	Japatul Valley/Buckman Springs/Morena Village	10/26/19 11:31
442-14R	Japatul Valley/Buckman Springs/Morena Village	10/26/19 11:34
973-630R	E Ramona	10/26/19 11:34
448-23R	Dulzura/Potrero/Campo	10/26/19 11:38

SDG&E Report on Public Safety Power Shutoff Event: October 20–November 1, 2019

Circuit/Device	Communities	Notification Time
440-13R	Japatul Valley/Buckman Springs/Morena Village	10/26/19 11:44
440-8R	Japatul Valley/Buckman Springs/Morena Village	10/26/19 11:46
79-685R	E Descanso/ Green Valley Falls/Cuyamaca	10/26/19 12:01
973-649R	Sd Country States	10/26/19 12:02
157-11R	Dulzura/Potrero/Campo	10/26/19 12:07
157-84R	Dulzura/Potrero/Campo	10/26/19 12:09
CB 442	Japatul Valley/Buckman Springs/Morena Village	10/26/19 12:28
448-19R	Dulzura/Potrero/Campo	10/26/19 12:34
1458-454	Dehesa/Alpine/ Rancho Palo Verde	10/26/19 12:35
442-2R	Japatul Valley/Buckman Springs/Morena Village	10/26/19 12:40
79-679R	Viejas/Descanso/Boulder Creek	10/26/19 12:44
442-16R	Japatul Valley/Buckman Springs/Morena Village	10/26/19 12:49
1215-12R	Live Oak Springs/Boulevard/Jacumba	10/26/19 12:52
CB 79	Viejas/Descanso/Boulder Creek	10/26/19 13:06
212-628R	Oak Grove/Warner Springs/Ranchita	10/26/19 13:07
448-37R	Dulzura/Potrero/Campo	10/26/19 13:07
CB 212	Oak Grove/Warner Springs/Ranchita	10/26/19 13:13
211-279R	Oak Grove/Warner Springs/Ranchita	10/26/19 13:20
Generator	Julian/Kentwood In The Pines/Banner	10/26/19 13:24
222-1503	Julian/Kentwood In The Pines/Banner	10/26/19 13:28
79-799R	Viejas/Descanso/Boulder Creek	10/26/19 13:29
214-583R	Rincon/La Jolla Indian Reservation/Hellhole Canyon	10/26/19 13:34
448-11R	Dulzura/Potrero/Campo	10/26/19 13:36
214-536R	Palomar Mountain/ Lake Henshaw	10/26/19 13:38

SDG&E Report on Public Safety Power Shutoff Event: October 20–November 1, 2019

Circuit/Device	Communities	Notification Time
357-50R	Harbison Canyon/ Glen Oaks/ W Alpine	10/26/19 13:43
222-1433R	La Jolla Indian Reservation/ Mesa Grande/ Santa Ysabel	10/26/19 13:44
357-45R	Dehesa/Alpine/ Rancho Palo Verde	10/26/19 13:47
222-1441R	La Jolla Indian Reservation/ Mesa Grande/ Santa Ysabel	10/26/19 13:48
357-1147R	Viejas/Descanso/Boulder Creek	10/26/19 13:48
222-1401R	E Ramona	10/26/19 13:51
1215-28R	Live Oak Springs/Boulevard/Jacumba	10/26/19 13:56
1215-32R	Live Oak Springs/Boulevard/Jacumba	10/26/19 14:03
212-652R	Oak Grove/Warner Springs/Ranchita	10/26/19 14:04
212-678R	Oak Grove/Warner Springs/Ranchita	10/26/19 14:06
212-630R	Oak Grove/Warner Springs/Ranchita	10/26/19 14:20
212-650R	Oak Grove/Warner Springs/Ranchita	10/26/19 14:21
441-25R	Japatul Valley/Buckman Springs/Morena Village	10/26/19 14:24
212-632R	Oak Grove/Warner Springs/Ranchita	10/26/19 14:25
212-680R	La Jolla Indian Reservation/ Mesa Grande/ Santa Ysabel	10/26/19 15:08
176-197F	Highland Valley	10/26/19 17:35

Weather Event 3: October 28–Nov 1

Circuit/Device	Communities	Notification Time
Generator	Julian/Kentwood In The Pines/Banner	10/30/19 5:49
CB 1100	Rancho Penasquitos/ Rancho Bernardo/ San Pasqual	10/30/19 8:09
1030-23R	Valley Center/Rincon/Pauma Valley	10/30/19 16:25
283-55R	Dehesa/Alpine/ Rancho Palo Verde	10/30/19 16:45
DV1-3R	Dehesa/Alpine/ Rancho Palo Verde	10/30/19 16:56

SDG&E Report on Public Safety Power Shutoff Event: October 20–November 1, 2019

Circuit/Device	Communities	Notification Time
1022-17F	Valley Center/ Lilac	10/30/19 17:12
CB 1021	Valley Center/ Lilac	10/30/19 17:16
1022-24R	Valley Center/ Lilac	10/30/19 17:19
1022-26R	Valley Center/ Lilac	10/30/19 17:23
1166-15R	Dehesa/Alpine/ Rancho Palo Verde	10/30/19 17:24
1166-18R	Dehesa/Alpine/ Rancho Palo Verde	10/30/19 17:25
1021-883R	Valley Center/ Lilac	10/30/19 17:26
1021-879R	Valley Center/ Lilac	10/30/19 17:28
1021-25R	Valley Center/ Lilac	10/30/19 17:30
CB 1243	Ladera Ranch/ Coto De Caza/ Ortega	10/30/19 17:48
521-18R	Ne Fallbrook	10/30/19 18:03
1243-45R	Ladera Ranch/ Coto De Caza/ Ortega	10/30/19 18:09
908-1201R	Valley Center/ Rincon/ Pauma Valley	10/30/19 18:14
908-1236R	Valley Center/ Lilac	10/30/19 18:19
470-47R	Rancho Penasquitos/ Rancho Bernardo/ San Pasqual	10/30/19 18:24
907-1716R	Valley Center/ Rincon/ Pauma Valley	10/30/19 18:29
907-1602	Valley Center/ Rincon/ Pauma Valley	10/30/19 18:32
907-1702R	Lake Wohlford/ Bear Valley/ Skyline Ranch	10/30/19 18:40
908-1172R	Valley Center/ Rincon/ Pauma Valley	10/30/19 18:57
CB 357	Harbison Canyon/ Glen Oaks/ W Alpine	10/31/19 8:24
357-50R	Harbison Canyon/ Glen Oaks/ W Alpine	10/31/19 9:03
1458-454	Dehesa/Alpine/ Rancho Palo Verde	10/31/19 9:19
1458-565	Viejas/Descanso/Boulder Creek	10/31/19 9:24
357-45R	Dehesa/Alpine/ Rancho Palo Verde	10/31/19 9:41

SDG&E Report on Public Safety Power Shutoff Event: October 20–November 1, 2019

Circuit/Device	Communities	Notification Time
357-750R	Dehesa/Alpine/ Rancho Palo Verde	10/31/19 9:46
1458-519	Dehesa/Alpine/ Rancho Palo Verde	10/31/19 9:51
357-1147R	Viejas/Descanso/Boulder Creek	10/31/19 9:59
1001-1130R	Nw Rancho Santa Fe/ San Elijo Lagoon	10/31/19 10:08
1001-1140R	Ne Rancho Santa Fe	10/31/19 10:13
78-26R	Viejas/Descanso/Boulder Creek	10/31/19 10:32
CB 327	N Poway/ Green Valley	10/31/19 10:37
CB 73	Viejas/Descanso/Boulder Creek	10/31/2019 10:38
176-58R	S Poway	10/31/19 10:45
176-26R	S Poway	10/31/19 10:49
357-1299R	Viejas/Descanso/Boulder Creek	10/31/19 10:49
176-36R	S Poway	10/31/19 10:51
73-49R	Viejas/Descanso/Boulder Creek	10/31/2019 10:58
176-38R	Highland Valley	10/31/19 11:04
305-32R	Nw Rancho Santa Fe/ San Elijo Lagoon	10/31/19 11:05
239-15R	Pala	10/31/19 11:05
73-765R	Japatul Valley/Buckman Springs/Morena Village	10/31/2019 11:06
CB 222	Julian/ Santa Ysabel/ Morettis	10/31/19 11:08
176-41R	Highland Valley	10/31/19 11:10
237-2R	N Ramona	10/31/19 11:11
73-23R	Japatul Valley/Buckman Springs/Morena Village	10/31/2019 11:12
307-1492R	Se Rancho Santa Fe	10/31/19 11:18
215-38R	Valley Center/ Rincon/ Pauma Valley	10/31/19 11:30
358-585R	Dehesa/Alpine/ Rancho Palo Verde	10/31/19 11:32

SDG&E Report on Public Safety Power Shutoff Event: October 20–November 1, 2019

Circuit/Device	Communities	Notification Time
307-234R	Se Rancho Santa Fe	10/31/19 11:34
175-24R	N Poway/ Green Valley	10/31/19 11:34
175-94R	N Poway/ Green Valley	10/31/19 11:39
358-682F	Viejas/Descanso/Boulder Creek	10/31/19 11:41
175-90R	Highland Valley	10/31/19 11:44
175-64R	Highland Valley	10/31/19 11:48
215-1534R	Valley Center/ Rincon/ Pauma Valley	10/31/19 11:58
RB1-30R	Rainbow/ Rice Canyon/ Pala Mesa Village	10/31/19 12:09
RB1-19R	Rainbow/ Rice Canyon/ Pala Mesa Village	10/31/19 12:11
216-220R	Valley Center/ Rincon/ Pauma Valley	10/31/19 12:27
236-10R	N Ramona	10/31/19 12:29
75-1744R	Dulzura/Potrero/Campo	10/31/19 12:35
215-1544R	Valley Center/ Rincon/ Pauma Valley	10/31/19 12:40
236-38R	N Ramona	10/31/19 12:44
1030-42R	Lake Wohlford/ Bear Valley/ Skyline Ranch	10/31/19 12:49
440-13R	Japatul Valley/Buckman Springs/Morena Village	10/31/19 12:51
440-8R	Japatul Valley/Buckman Springs/Morena Village	10/31/19 12:55
1030-20R	Lake Wohlford/ Bear Valley/ Skyline Ranch	10/31/19 13:09
1030-18R	Lake Wohlford/ Bear Valley/ Skyline Ranch	10/31/19 13:12
1030-989R	Lake Wohlford/ Bear Valley/ Skyline Ranch	10/31/19 13:21
1030-987	Lake Wohlford/ Bear Valley/ Skyline Ranch	10/31/19 13:22
F547337	N Ramona	10/31/19 13:44
237-30R	N Ramona	10/31/19 13:45
214-1122R	Rincon/ La Jolla Indian Reservation/ Hellhole Canyon	10/31/19 14:00

SDG&E Report on Public Safety Power Shutoff Event: October 20–November 1, 2019

Circuit/Device	Communities	Notification Time
1100-45	W Bernardo/ Del Dios/ Lake Hodges	10/31/19 14:04
521-32R	Ne Fallbrook	10/31/19 14:10
909-17R	Valley Center/ Rincon/ Pauma Valley	10/31/19 14:39
CB 79	Viejas/Descanso/Boulder Creek	10/31/2019 15:09
79-676R	Viejas/Descanso/Boulder Creek	10/31/19 15:15
441-25R	Japatul Valley/Buckman Springs/Morena Village	10/31/19 15:19
79-679R	Viejas/Descanso/Boulder Creek	10/31/19 15:20
79-673R	Viejas/Descanso/Boulder Creek	10/31/19 15:26
79-799R	Viejas/Descanso/Boulder Creek	10/31/19 15:33
441-23R	Japatul Valley/Buckman Springs/Morena Village	10/31/19 15:35
442-14R	Japatul Valley/Buckman Springs/Morena Village	10/31/19 15:38
441-27R	Japatul Valley/Buckman Springs/Morena Village	10/31/19 15:40
441-30R	Japatul Valley/Buckman Springs/Morena Village	10/31/19 15:42
442-2R	Japatul Valley/Buckman Springs/Morena Village	10/31/19 15:42
1215-12R	Live Oak Springs/Boulevard/Jacumba	10/31/19 15:44
442-16R	Japatul Valley/Buckman Springs/Morena Village	10/31/19 15:47
F2280111	Viejas/Descanso/Boulder Creek	10/31/19 15:52
1215-28R	Live Oak Springs/Boulevard/Jacumba	10/31/19 15:58
79-714R	E Descanso/ Green Valley Falls/Cuyamaca	10/31/19 16:01
1233-252R	Pala	10/31/19 16:06
79-658R	Guatay/Pine Valley/Mount Laguna	10/31/19 16:07
1215-32R	Live Oak Springs/Boulevard/Jacumba	10/31/19 16:09
157-75R	Dulzura/Potrero/Campo	10/31/19 16:16
79-685R	E Descanso/ Green Valley Falls/Cuyamaca	10/31/19 16:25

SDG&E Report on Public Safety Power Shutoff Event: October 20–November 1, 2019

Circuit/Device	Communities	Notification Time
79-660R	E Descanso/ Green Valley Falls/Cuyamaca	10/31/19 16:28
157-87R	Dulzura/Potrero/Campo	10/31/19 16:35
79-668R	E Descanso/ Green Valley Falls/Cuyamaca	10/31/19 16:41
448-33R	Dulzura/Potrero/Campo	10/31/19 16:51
222-1364R	Julian/Santa Ysabel/Morettis	10/31/19 16:53
222-7R	Santa Ysabel/Wynola/Pine Hills	10/31/19 16:54
222-1503	Julian/Kentwood In The Pines/Banner	10/31/19 16:56
221-31R	Julian/ Santa Ysabel/ Morettis	10/31/19 16:58
448-13R	Dulzura/Potrero/Campo	10/31/19 17:00
445-23R	Live Oak Springs/Boulevard/Jacumba	10/31/19 17:02
221-37AE	Julian/ Santa Ysabel/ Morettis	10/31/19 17:03
221-19R	Julian/Kentwood In The Pines/Banner	10/31/19 17:07
448-23R	Dulzura/Potrero/Campo	10/31/19 17:09
221-35R	Julian/Kentwood In The Pines/Banner	10/31/19 17:09
445-24R	Live Oak Springs/Boulevard/Jacumba	10/31/19 17:12
221-6R	Julian/Kentwood In The Pines/Banner	10/31/19 17:13
221-675R	Julian/Kentwood In The Pines/Banner	10/31/19 17:15
448-19R	Dulzura/Potrero/Campo	10/31/19 17:16
221-344R	Julian/ Santa Ysabel/ Morettis	10/31/19 17:16
448-11R	Dulzura/Potrero/Campo	10/31/19 17:31
220-288R	Julian/ Santa Ysabel/ Morettis	10/31/19 17:35
220-294R	Julian/ Santa Ysabel/ Morettis	10/31/19 17:40
221-43AE	Julian/Kentwood In The Pines/Banner	10/31/19 17:43
Generator	Julian/Kentwood In The Pines/Banner	10/31/19 17:43

SDG&E Report on Public Safety Power Shutoff Event: October 20–November 1, 2019

Circuit/Device	Communities	Notification Time
448-37R	Dulzura/Potrero/Campo	10/31/19 17:44
220-298R	Julian/ Santa Ysabel/ Morettis	10/31/19 17:44
222-1370R	La Jolla Indian Reservation/ Mesa Grande/ Santa Ysabel	10/31/19 17:48
157-84R	Dulzura/Potrero/Campo	10/31/19 17:49
157-11R	Dulzura/Potrero/Campo	10/31/19 17:52
222-1441R	La Jolla Indian Reservation/ Mesa Grande/ Santa Ysabel	10/31/19 17:52
222-1401R	E Ramona	10/31/19 17:53
222-1433R	La Jolla Indian Reservation/ Mesa Grande/ Santa Ysabel	10/31/19 17:53
BC-TL626	Santa Ysabel/Wynola/Pine Hills	11/1/19 8:53

Additionally, SDG&E participated in daily individual conference calls with the CalOES Warning Center and leadership, as well as daily conference calls with CalOES Executive Leadership, other IOUs, public safety partners, and elected officials.

**Appendix 7
Wind-related Damage on PSPS Circuits: Photographic Evidence**

Weather Event 2: October 24-26

Circuit 176: Tree Fell into Primary



Circuit 222: Broken Communication Lashing



Circuit 222: Broken Communication Lashing



SDG&E Report on Public Safety Power Shutoff Event: October 20–November 1, 2019

Circuit 157: Broken Cross Arm on P177619



SDG&E Report on Public Safety Power Shutoff Event: October 20–November 1, 2019

Circuit 157: Broken Cross Arm on P278358



Circuit 212: Broken Neutral for 3Ø Transformer



Circuit 212: Broken Neutral for 3Ø Transformer



SDG&E Report on Public Safety Power Shutoff Event: October 20–November 1, 2019

Weather Event 3: October 28- November 1

Circuit 283: Communication Line Wrapped Around Pole



Circuit 283: Communication Line Wrapped Around Pole



SDG&E Report on Public Safety Power Shutoff Event: October 20–November 1, 2019

Circuit 1001: Tree Branch on Secondary



Circuit 1001: Tree Branch on Secondary



Circuit 305: Tree in Contact with P514617



Circuit 305: Tree in Contact with P513641



Circuit 305: Tree in Contact with P513641



Circuit 358: Broken Cross Arm on P873536



Circuit 237: Tree in Primary



Circuit 1233: Tree in Primary



Circuit 521: Broken Down Guy



Circuit 521: Broken Down Guy



Circuit 521: Bird Guard Came Off Insulator

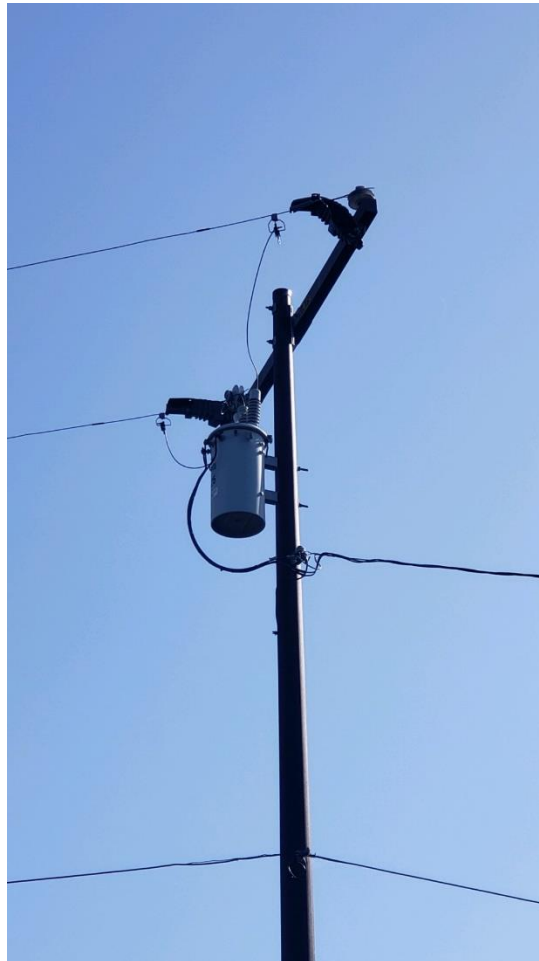

Circuit PE1: Tree Fell into Primary

