

2020 ANNUAL REPORT

Settlement Year 8 Progress Report to
California Public Utilities Commission

Electric Vehicle Charging Station Project

PUBLIC FACING VERSION

For the period December 6, 2019 through December 5, 2020 (the “Reporting Period”). Submitted March 5, 2021 by EVgo Services LLC on behalf of the Dynegy Parties.¹

¹ Capitalized terms not otherwise defined herein shall have the meaning ascribed to such terms in the Long-Term Contract Settlement and Release of Claims Agreement by and among the California Public Utilities Commission and the Dynegy Parties dated April 27, 2012 (the “Settlement”).

EXECUTIVE SUMMARY

NRG Energy, Inc. (NRG) and EVgo Services LLC (EVgo) have delivered on all the compliance obligations under the Settlement, overdelivering in most categories to deliver a robust fast charging network of more than 545 direct current fast chargers (DCFC), more than 280 beyond the targets established in the 2012 Settlement between the California Public Utilities Commission (CPUC) and certain NRG-affiliated entities. Today, more than 80% of California residents live within a 15-minute drive of an EVgo fast charger, thanks to both Settlement activities and other EVgo deployments. Of the nearly 250 DCFC locations built under the Settlement, more than 40% of sites are in low-income communities and more than 20% of sites are in disadvantaged communities.

As of March 5, 2021, the submission date of this report (Submission Date), 247 fast charging sites built under the Settlement are open to the public, offering more than 545 DCFC ranging from 50kW to 350kW; another 2 sites have completed construction and are awaiting utility interconnection/final inspection, delivering more than double the number of DCFC anticipated under the amended Settlement budget. This report marks the conclusion of the reporting period and the conclusion of the Settlement operating period, as of December 5, 2020 (Reporting Date).

The network of chargers deployed through the Settlement has translated into more than 26 million electrified miles in 2020 and 6,895 metric tons of GHG emissions reductions across California. In 2019, EVgo became the first North American electric vehicle (EV) charging network to be powered by 100% renewable energy to power its customers across the country, making driving an EV even cleaner than it already was.

Fast charging infrastructure is critical to reach California's increasing population of EV drivers and is especially crucial to enable electrification for drivers without reliable access to charging at home or in the workplace, such as residents of multi-unit dwellings (MUDs), for drivers who seek the convenience of charging while they shop, go to the park, library or community center, for drivers who travel along key transit corridors, and for light duty vehicle (LDV) fleets, including car sharing and ride sharing applications.

NRG and EVgo thank the Commission and Staff for their partnership and continued dedication to enabling access to EVs for Californians across geographies and demographics. This report will summarize the fulfillment of Settlement objectives as of the Reporting Date.

SUMMARY

The Settlement, as amended, outlines five programs to develop EV infrastructure and charging capabilities across California; programs and objectives are summarized below.

Table 1 | Settlement Overview

Program	Budget (millions of dollars)	Objective
Freedom Stations	\$50.5	--Build at least 200 public fast-charging stations with at least a single 50kW DC fast charger --20% must be in qualifying low-income locations
High Power Charging Plazas (HPC Plazas)	\$12.5	--Build at least 10 HPC Plazas (each with 3 or more DC fast chargers of 50kW or greater capacity) designed to serve residents of multi-unit dwellings --20% must be in qualifying low-income locations --Up to \$2.5M for energy storage
Make Readies	\$27.5	--Electrical upgrades to install infrastructure for 6,875 "make-ready" stubs for sites interested in L2 (208V/240V) EV charging
EV Opportunity	\$4	--Projects that increase awareness and access to electric vehicles for residents of under-served communities --Two projects: Green Raiteros and 7 Equal Access Charging Hubs (EACH)
Technology Demonstration	\$5	Research and development related to advanced charging technologies. Approved projects: <ul style="list-style-type: none"> - Stationary Storage Plus EV Charging (SSPEC) - High-Power EV Charging Demonstration - EV Storage Accelerator (EVSA)
Operating Period	\$3	Spend allocated to Operations and Maintenance of public charging ecosystem through December 5, 2020
Total	\$102.5	

NRG and EVgo's performance as measured against the programmatic objectives outlined by the Settlement is summarized by the table on the following page.

Table 2 | Summary of Fulfillment of Settlement Obligations

Program	Regional Targets	Build Obligation	Total	Remaining	Goal Met Build	Goal Met Low Income
Freedom Stations	LA Basin	110	110	0	Yes	Yes
	San Diego	20	21	0	Yes	Yes
	SF Bay Area	55	69	0	Yes	Yes
	San Joaquin Valley	15	15	0	Yes	Yes
	Other PGE	0	3	0	Yes	Yes
	Subtotal	200	218	0	Yes	Yes
HPC Plazas	LA Basin	3	7	0	Yes	N/A ²
	San Diego	1	3	1	Yes	N/A
	SF Bay Area	4	9	1	Yes	N/A
	Sacramento	0	1	0	Yes	N/A
	Low Income	20%	20%	-	Yes	N/A
	Subtotal	10	20	2	Yes	Yes
EV Opp	LA Basin	3	3	0	Yes	N/A
	San Diego	1	1	0	Yes	N/A
	SF Bay Area	3	3	0	Yes	N/A
	Green Raiteros	1	1	0	Yes	N/A
	Subtotal	8	8	0	Yes	N/A
Make Ready	LA Basin	2,269	2,577	0	Yes	N/A
	San Diego	413	1,417	0	Yes	N/A
	SF Bay Area	1,134	2,535	0	Yes	N/A
	San Joaquin Valley	309	369	0	Yes	N/A
	Workplace	15%	45%	0	Yes	N/A
	Public Interest	10%	11%	0	Yes	N/A
	Subtotal	6,875	6,898	0	Yes	N/A

² Low income target for HPC Plazas was program-wide, not regional.

INSTALLATION OF PUBLIC EV CHARGING STATIONS (FREEDOM STATIONS)

The largest commitment in the Settlement requires NRG to deploy \$50.5 million to install at least 200 public fast charging stations (called Freedom Stations) with at least 200 DCFC. As of the Submission Date, EVgo is operating 218 Freedom Station sites with 419 DCFC. Statewide, EVgo is operating over 300 fast charging locations. NRG and EVgo have met all minimum spend requirements, regional installation targets, and low-income PUMA distribution targets of 20% by region.. They also built an incremental 18 Freedom Stations beyond the original compliance requirement.

The Settlement requires NRG to fully fund capital costs and operating support for Freedom Stations through December 5, 2020, well beyond the \$3M obligated under the Settlement budget. EVgo continues to operate these and other fast charging stations as well as continuing to expand with new installations in California and across the country.

Table 3 | Required and Completed Freedom Stations by Geographic Region as of December 5, 2020

<i>Geography</i>	Required	Dec 5,2020	%
LA Basin	110	110	100%
SF Bay Area	55	69	125%
San Joaquin Valley	15	15	100%
San Diego County	20	21	105%
Other Counties ³	-	3	-
Total:	200	218	109%

Low-Income Public Use Microdata Areas (PUMA) Details

In each geographic region, NRG is required to install 20 percent of the Freedom Stations in PUMAs where the median income is in the lowest third of all PUMAs in the region. Forty-six Freedom Stations are in low-income PUMAs: 15 in the San Francisco Bay Area, 22 in the Los Angeles Basin, 5 in San Diego County, and 4 in the San Joaquin Valley. Installations in low-income PUMAs represent 21% of all installed sites, exceeding the goal of 20% in this category.

Table 4 | Freedom Stations Low Income PUMA Distribution

<i>Geography</i>	Final	Low Income PUMA Sites	%
LA Basin	110	22	20%
SF Bay Area	69	15	22%
San Joaquin Valley	15	4	27%
San Diego County	21	5	24%
Other Counties	3	-	-
Total	218	46	21%

³ The First Amendment to the Long-Term Contact Settlement and Release Section (A) 1 allows the excess of the minimum Freedom Station count to be installed in locations reasonably expected to benefit SCE, SDG&E and PG&E ratepayers.

While not a requirement of the Settlement, at the request of the CPUC, NRG and EVgo have tracked Freedom Station installations against the CalEnviroScreen (CES) tool and AB 1550, two leading California designations benchmarking equity in access that had not yet been created at the time of the Settlement. That tracking shows as follows:

- 20% of Freedom Stations (43 of 218) in disadvantaged communities per CES 2.0
- 22% of Freedom Stations (47 of 218) in disadvantaged communities per CES 3.0
- 40% of Freedom Stations (88 of 218) in low-income communities per AB 1550

Completed Freedom Stations as of the Reporting Date are listed in [Appendix A](#).

INSTALLATION OF HIGH-POWER CHARGING PLAZAS (HPC PLAZAS)

As part of the Second Amendment to the Settlement, up to \$12.5M of the \$40M Make-Readies Amount was reallocated for NRG/EVgo to build at least 10 HPC Plazas to better serve the multi-unit dwelling segment of the EV market. HPC Plazas consist of at least 3 DCFC, located in the top 50% of California PUMAs ranked by percentage of residents in MUDs. As of the Submission Date, NRG and EVgo have completed 20 Charging Plazas with 90 DCFC, which is double the number of sites and three times the number of DCFC originally contemplated under the amended Settlement’s requirements for HPC Plazas. NRG and EVgo have been able to outperform the Settlement obligations due to cost efficiencies.

Table 5 | High Power Charging Plaza by Geographic Region as of December 5, 2020

<i>Geography</i>	Requirement	Dec 5, 2020	Final
LA Basin	-	7	7
SF Bay Area	-	9	10
San Joaquin Valley	-	-	-
San Diego County	-	3	4
Other PG&E Counties	-	1	1
Total:	10	20	22

Twenty of the twenty-two locations constructed under the HPC Plaza budget have received their final building inspection. Two sites only have utility side construction remaining, and one site has EV service equipment (EVSE) and utility construction remaining.⁴ Notwithstanding the conclusion of the term under the Settlement in 2019, NRG continues to dedicate the resources necessary to complete these sites.

Low-Income PUMA Details

NRG is required to install 20 percent of HPC Plazas in PUMAs where the median income is in the lowest third of all PUMAs. The final distribution of HPC Plazas by low-income PUMAs are summarized in the table below.

⁴ The remaining work on the HPC Plaza Savings Event is detailed in Confidential [Appendix B](#).

Table 6 | High Power Charging Plaza by Geographic Region as of December 5, 2020

<i>Geography</i>	Requirement	Final Distribution	Low-Income PUMA
LA Basin	-	7	-
SF Bay Area	-	10	5
San Joaquin Valley	-	-	-
San Diego County	-	4	-
Other Counties	-	1	-
Total:	10	22	5 or 23%

While not a requirement of the Settlement, at the request of the CPUC, NRG and EVgo have tracked HPC Plazas installations against the CES tool and AB 1550, two leading California designations benchmarking equity in access. That tracking shows as follows:

- 9% of HPC Plazas (2 of 22) in disadvantaged communities per CES 2.0 & CES 3.0
- 50% of HPC Plazas (11 of 22) in low-income communities per AB 1550

Completed HPC Plazas as of the Reporting Date are listed in Appendix A.

UCLA LUSKIN CENTER FOR INNOVATION: RESEARCH STUDY

EVgo contracted with UCLA Luskin Center for Innovation (LCI) to evaluate the effectiveness of the HPC Plaza program in expanding access to more Californians without access to home charging. In its report, “Evaluating Multi-Unit Resident Charging Behavior at Direct Current Fast Chargers,” LCI concluded that installing HPC Plazas in MUD-dense areas was, “the primary driver of success of the HPCP program.” HPC Plazas served 29% more MUD resident customers and had 33% more MUD resident sessions than non-HPC Plazas.

Addressing the MUD segment, which represents almost 30% of California’s housing stock, is critical to meeting California’s electrification goals. As noted in the LCI study, high installation costs, barriers to expanding electric service and parking configurations can all limit the success of expanding L2 charging in MUDs. This is reflected in user experience, with EVgo survey respondents reporting that “Users of the HPCP locations are more likely to: 1) be MUD residents, 2) lack access to home charging, and 3) report using DCFC as their primary charging mode.”⁵

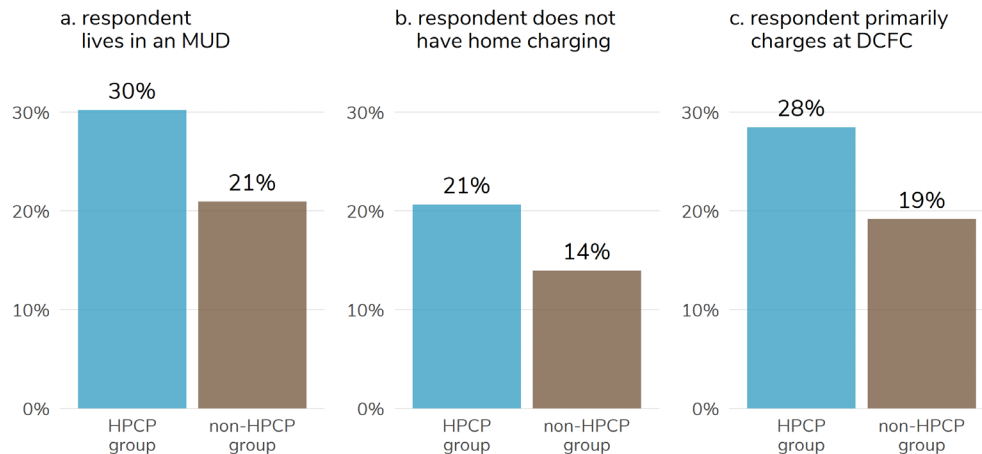

Considering alternative program designs like providing DCFC near apartments can offer an alternate means to serve this segment.

As future recommendations, the LCI study states that infrastructure planners and charging providers should focus DCFC locations in MUD-dense areas to support unlocking this market segment, to increase the customer base, and to support customers’ stated preference of fast charging near the home, all of which are consistent with EVgo’s existing practices.

⁵ DeShazo, JR & Di Filippo. (2021) Evaluating Multi-Unit Resident Charging Behavior at Direct Current Fast Chargers. Prepared for the California Public Utilities Commission by UCLA Luskin Center for Innovation.

INSTALLATION OF MAKE-READY STUBS AND MAKE-READY ARRAYS⁶

The second largest commitment in the Settlement, at \$27.5 million⁷, is to install make-ready Level 2 (208V/240V) EV charging infrastructure upgrades for multi-family communities, workplaces and public interest sites. The “make-ready,” infrastructure includes power (30A) delivered to each parking space with a universal “stub” to support any type of charging station (EVSE), but does not include the EVSE itself.

As of the Reporting Date, a total of 6,898 Make-Ready Stubs have been installed at 793 sites,⁸ exceeding the minimum requirement of 6,875 Make-Ready Stubs required by the Settlement and satisfying the public interest, workplace, and regional distribution targets set forth in the Settlement. The distribution of Make-Ready Stubs is provided in Tables 7 and 8 below.

Table 7 | Make Ready Installation by Geographic Region

<i>Geography</i>	% of Make-Ready Stubs	Regional ⁹ Distribution (Minimum)	Completed
LA Basin	55%	2,269	2,577
San Diego County	10%	413	1,417
SF Bay Area	27.5%	1,134	2,535
San Joaquin Valley	7.5%	309	369
Total	60% of 6,875 OR 4,125	Total:6,875	6,898

Table 8 | Make Ready Installation by Property Type

<i>Make Readies</i>	% of Make-Ready Stubs	Build Obligation	Completed
Workplace	15%	1,031	3,156
Public Interest	10%	688	797

For informational purposes, CPUC staff requested an analysis of distribution based on the CES standard, which did not exist at the time the Settlement was executed. The distribution is reported in the table on the following page.

⁶ A “Make-Ready Array” is a group of connected Make-Ready Stubs at the same site.

⁷ On February 22, 2017, NRG and the CPUC entered into the Second Amendment and modified the make-ready stubs requirement; up to \$12.5M of the \$40M Make-Readies Amount can be reallocated for NRG/EVgo to build at least 10 HPC Plazas and energy storage, reducing the Make-Ready stub target to 6,875, provided that all \$12.5M is used to develop HPC Plazas.

⁸ Pursuant to Section 4(b)(vi)(B) of the Settlement, EVgo has established a website which identifies each installed Make-Readies Array’s location and Start-Up Period expiration date. See <http://www.evgo.com/california-rev-progress/>.

⁹ The regional distribution of make ready applied to 60% of the make ready stub count, or 4,125. The remaining 40% of could be installed across the state within the franchise service territories of SCE, SDG&E and PG&E.

Table 9 | Make-Ready Distribution per CalEnviroScreen

Region	CES Qualified Sites			Percent of total sites			CES Qualified Make-Ready Stubs			Percent of total Make-Ready Stubs		
	MDU	WP	All	MUD	WP	All	MUD	WP	All	MUD	WP	All
LA	48	40	89	33.1%	22.9%	26.6%	266	308	578	26.2%	21.1%	22.4%
SD	14	12	27	19.2%	18.5%	17.1%	133	111	252	20.5%	19.4%	17.8%
SF	7	21	38	5.7%	22.1%	13.9%	73	218	366	5.8%	26.3%	14.4%
SJV	0	15	16	0.0%	46.9%	41.0%	0	142	152	0.0%	48.5%	41.2%
Total	69	88	170	20.1%	24.0%	21.1%	472	779	1348	16.0%	24.7%	19.5%

Another way to consider the distribution of Make-Ready Stubs to historically underserved communities or residents is to analyze the percentage of MUD properties (and stubs) that have deed-restricted housing units. By this standard, 31% of total MUD Make-Ready Stubs benefit these communities. This is due in part to inclusionary housing requirements in many California communities, where mixed-income housing in single properties is a norm.

Table 10 | Make-Ready Distribution per Deed-Restricted Housing

	Deed Restricted Sites	Percent of Total Operational MUD Sites	Deed Restricted Make-Ready Stubs	Percent of Total Operational MUD Make-Ready Stubs
LA	78	53.8%	523	51.6%
SD	17	23.3%	117	18.0%
SF	21	17.1%	270	21.6%
SJV	0	0.0%	0	0.0%
CA - All	116	33.7%	910	30.9%

Completed Make-Ready Stubs as of the Reporting Date are listed in [Appendix E](#).

SHARED STATISTICAL USAGE DATA –

Usage on Settlement-installed chargers was reduced in 2020, largely due to COVID-19 stay at home orders across the State. At Settlement-installed chargers, usage reached a low point in April 2020, down more than 60% from pre-COVID levels. As of December 2020, usage at Settlement-installed chargers rebounded by a 51% increase from April 2020 as measured by kWh dispensed. The emissions reductions enabled by Settlement DCFC in the 2020 calendar year are equivalent to the emissions that result from the electricity consumed by 796 US homes over one year.¹⁰

Table 11 | 2020 Calendar Year CPUC Settlement DCFC statistics

2020 DCFC Charging Session Activity Summary	
Total electricity delivered	8,551,459 kWh
Average charging session duration	28 minutes
Total Electric Miles Driven ¹¹	26,723,309 miles
Total Carbon Dioxide Emissions Avoided ¹²	6,895 MT CO ₂ e
Total Gallons of Gasoline Avoided ¹³	1,099,725 gallons

Summary usage data for each Freedom Station, HPC Plaza and EV Opportunity site is attached as [Appendix D](#).

2020 California Network Impacts

COVID-19:

On March 19, 2020, Governor Gavin Newsom issued an Executive Order and Public Health Order that directed all Californians to stay home except to go to an essential job or to shop for essential needs. Under this directive, the California Energy Commission identified that fuel providers are open for business, including electric vehicle chargers, as an essential service that may remain open during the COVID-19 response, including all elements of the fuel supply chain.¹⁴ As an essential service, EVgo continued to service EV chargers and continued to develop charging infrastructure in areas where it was safe to do so.

In late March 2020, EVgo introduced a limited-time discount, “COVID Care Plan,” to those working in health care, grocery, food services, rideshare, or delivery, or otherwise experiencing hardship due to the COVID-19 crisis. A breakdown of customers that utilized this discount are in the graphic below:

¹⁰ Assumes inputs from the EPA Greenhouse Gas Equivalencies Calculator; Source: <https://www.epa.gov/energy/greenhouse-gas-equivalencies-calculator>

¹¹ Assumes 0.32 kWh/mile; Source: http://www.afdc.energy.gov/vehicles/electric_emissions_sources.html

¹² Assumes carbon intensities of 99.78 g CO₂e/MJ for CARBOB and 105.16 g CO₂e/MJ for California grid electricity, per the CARB LCFS Fuel Pathway Table; Source: <https://www.arb.ca.gov/fuels/lcfs/fuelpathways/pathwaytable.htm>

¹³ Assumes 24.3 MPG (CAFE Standard); Source: http://www.afdc.energy.gov/vehicles/electric_emissions_sources.html

¹⁴ *State Clarifies Fuel Providers Are Open for Business as Essential Services during COVID-19 Response*, California Energy Commission, www.energy.ca.gov/news/2020-03/state-clarifies-fuel-providers-are-open-business-essential-services-during-covid

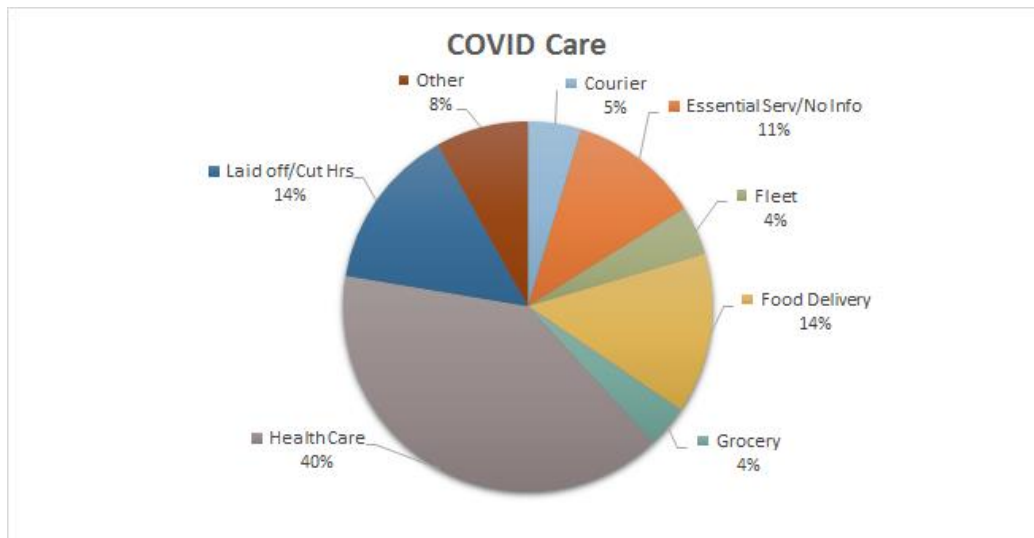

Source: EVgo Internal Data

EVgo is thankful to everyone who stayed home to help flatten the curve, but we also recognize that there are those among the EV driving community who still needed to be on the road.

EV Charging as Resilience

Throughout this challenging period with COVID-19, operations on EVgo’s fast charging network have continued to offer important insights about grid benefits and opportunities as the state and industry work together on system resilience. In 2020, California, again, faced unprecedented wildfires as well as Public Safety Power Shutoffs (PSPS) intended to mitigate the threat of further wildfires. Throughout this time, EVgo’s fast charging network has been able to maintain normal operation except for a few stations that were temporarily impacted in the Sierra region of Northern California, highlighting that a distributed charging network is helpful in promoting resilience. Customers who were unable to access EVgo’s stations in the impacted areas of the Sierra could still feasibly access other nearby locations in Colfax, Truckee, Placerville, and South Lake Tahoe as alternatives that were not impacted by the PSPS events. Charging stations in the population centers – where EVgo sees most of its network usage – were minimally impacted by the 2020 PSPS events. Additionally, during 2020 Flex Alerts prompted by extreme heat events, EVgo sent email communications to thousands of EV drivers in California asking them, if they were able, to shift charging during times of less strain to the grid. EVgo continues to work with our utility partners on improved communications with EV drivers and resilience strategies so that we can alert drivers and amplify calls for energy conservation during critical times.

Expanding Access Through Technology Development

In June 2020, EVgo launched its first public location with EVgo Access® at a HPC Plaza in the Aladdin Airport Parking garage in downtown San Diego, featuring 10 x 50kW fast chargers. EVgo Access® is a product feature available on the EVgo app via a QR code that gives EVgo customers access to fast chargers located within gated facilities without needing to pay additional parking fees. This feature is the latest demonstration of EVgo’s commitment to making it as easy as possible to drive – and charge – an electric vehicle. With no additional parking fees to

deter drivers, EVgo Access® offers easy entry and exit for EV drivers and easy management of EV charging for parking garage operators.

EVgo Access® enables development in dense urban areas where open surface lots or 24-hour parking facilities are limited and expands access to fast charging for drivers without home charging such as residents of multi-unit dwellings, or drivers who desire on-the-go charging such as rideshare drivers. Grants or programs that prohibit the use of funds for DCFC development at sites with gate access or that require 24-hour access have the unintended consequence of limiting fast charging in highly desirable locations for drivers in dense urban areas where “always open” surface lots may be limited and demand for charging infrastructure is high.

After EVgo’s first public deployment of EVgo Access® at a Settlement site in San Diego, we have since expanded it to sites in Washington, DC and elsewhere. EVgo looks forward to further expansion in dense, urban markets where demand is high and public charging options have been limited for residents of multi-unit dwellings and other urban residents. The SB 1000 report released by the California Energy Commission showed a shortage of DCFC in high density urban areas as compared to less densely populated areas, demonstrating the need for further efforts to increase access to charging in these census tracts.¹⁵

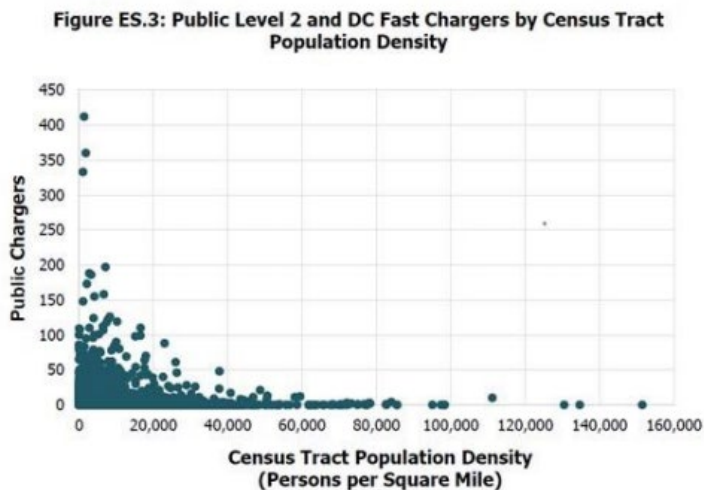

¹⁵ Hoang, T. (2020). California Electric Vehicle Infrastructure Deployment Assessment Senate Bill 1000 Report. California Energy Commission

For more information, <https://www.evgo.com/about/news/evgo-announces-evgo-access/>.



EV OPPORTUNITY PROJECTS

The Settlement commits \$4 million toward "...projects that enhance the appreciation of the social benefits of electric vehicles and creating opportunities for residents of under-served communities to benefit from expanded use of electric vehicles." Proposals for Opportunity Program funds were approved by the Commission in 2017. The Green Raiteros Pilot project, based in Huron, CA, builds on an existing grassroots ridesharing program among retirees ("raiteros") and is expanding access to carbon-free mobility in the Central Valley by strategically and sustainably introducing EVs for raiteros. The second project, the Electric Access Charging Hub (EACH) pilot, provides EV-charging hubs in disadvantaged communities and supports the electrification of carsharing and ridesharing services.

Green Raiteros

The Green Raiteros Pilot Project was executed in partnership with the San Joaquin Valley Latino Equity Advocacy & Policy Institute (the LEAP Institute), the Fresno County Rural Transit Authority (FCRTA), and the Shared Use Mobility Center (SUMC).

The Green Raiteros Pilot built on an existing grassroots ridesharing program comprised of retired Valley farmworkers—the Raiteros—who offer rides for community members without access to transportation to and from work, medical appointments, or other needs. Green Raiteros expands access to carbon-free mobility in the Central Valley by strategically and sustainably introducing EVs to the Raiteros' services. The 2019 calendar year marked the conclusion of NRG/EVgo's financial and contractual support, but the program continues to use the infrastructure installed under the Settlement to enable the Raiteros' activities.



This project successfully:

- Converted an existing mobility service to provide all-electric rural ridesharing.

- Supported the renovation of the Romualdo M. & Imelda C. Leon Community and Mobility Center which includes 10 L2 Electric Vehicle Charging stations open to the local Huron community and the EV driving public.
- Installed two DC fast chargers in downtown Fresno that are supported for ongoing operations.
- Established and developed systematic and sustainable model for growth.
- Built capacity within Central Valley organizations to effectively access State-funding programs for clean transportation and expand electric mobility in rural areas.
- Exposed more residents of the Central Valley to the social benefits of electric vehicles.
- Created outreach, education, and training programs in Spanish for both rideshare users and community members to communicate the social benefits of electric mobility.

EACH

The Equal Access Charging Hub (EACH) project aims to enable EV access and to spur the adoption of electric vehicles in neighborhoods disproportionately impacted by pollution by providing publicly available fast charging, supporting EV carsharing and ridesharing, and undertaking community outreach. EVgo partnered with the Shared Use Mobility Center (SUMC) to provide technical guidance, stakeholder engagement, and evaluation of project implementation. EVgo developed seven charging hubs equipped with four 50kW dual-standard (CHaDeMO and SAE Combo) DCFC located in disadvantaged communities in the Bay Area, LA Basin, and San Diego. All seven hubs are fully operational, and in Inglewood and Compton, these stations were the first-ever DCFC to be installed in those cities.

Completed EACH sites are listed in [Appendix A](#).

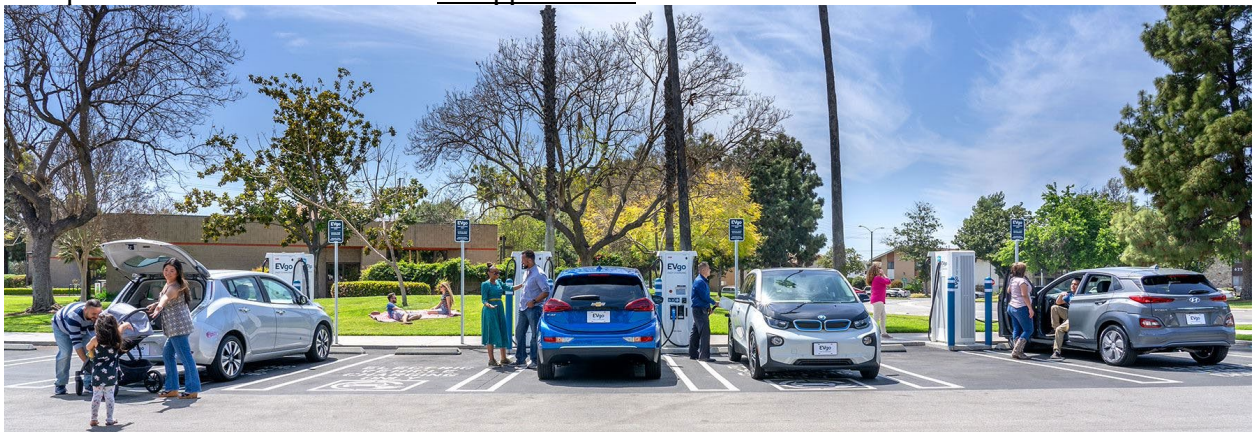

Brookhurst Community Center, EACH Hub in Anaheim

SUMC PROGRAM EVALUATION

SUMC completed a two-part evaluation to provide an updated market landscape of shared and electric mobility and a qualitative and quantitative evaluation of the EACH program. To complete its evaluation, SUMC interviewed more than a dozen key project stakeholders representing local government, community organizations, and private-sector mobility providers, including members of EVgo's site development team, as well as reviewed and analyzed project metrics and other statistical resources.

The shared and electric mobility landscape in California and nationally has faced market consolidation and contraction, reducing its vehicle fleet by about a third over the past ten years. A number of niche services exist in California and in EACH markets, with common characteristics among the group (BlueLA, Envoy, AAA Gig), including strong financial support either through grant funding, joint ventures, and/or through the VW Settlement, which are primarily supported by L2 infrastructure. While companies and partnerships continue to navigate the service and business model for carshare, there remains huge potential to increase electric vehicle miles traveled (eVMT) through the electrification of transportation network companies (TNCs). With TNC EV drivers reporting fast charging at least once per shift and historically representing about a third of all energy delivered through public fast charging relative to total, TNC electrification has huge potential for air quality improvements and represents a market segment whose success both depends and supports a growing market for fast charging infrastructure. While challenges persist in assigning dedicated mobility service to EACH sites, EVgo continues to work with fleet operators in mobility services as well as expand its services for TNC drivers. EVgo's most recent announcement with Uber offers an EV charging discount program for drivers on the Uber platform, and EVgo continues to work with Lyft and other TNC platforms in multiple markets outside of California.

Measuring the success of the EACH program, we note that sessions at these chargers have served 5,916 unique users, 2,397 of whom were first-time users. The EACH sites have powered more than 975,600 miles of electric miles, avoiding 40,150 gallons of gas and 361 metric tons of CO₂e. The EACH hubs expanded public fast charging within three miles of more than 1.6 million individuals, including some 1.29 million people categorized by California Climate Investments as priority populations, 778,600 of whom are in SB 535 Disadvantaged Communities. This total includes more than 526,000 households, of which 232,000 are in multi-unit developments, which, as discussed above, face the most limited access to residential charging. SUMC's analysis highlights that the EACH hubs support both local EV drivers as well as those traveling up to 50 miles, which highlights the importance of public fast charging in the region, and also the importance of a network of chargers.

TECHNOLOGY DEMONSTRATION PROGRAMS

The 2019 calendar year marked the conclusion of NRG/EVgo's financial and contractual support of 3rd party contractors associated with the technology demonstration projects: Stationary Storage Plus Electric Charging (SSPEC), EV Storage Accelerator (EVSA), and Extreme High-Power Charging Plaza. The Extreme High-Power Charging Plaza located in Baker, California remains in operation by EVgo.

Stationary Storage Plus Electric Charging (SSPEC)

The Stationary Storage Plus Electric Charging (SSPEC) project used stationary batteries in a technology demonstration application to reduce the cost of operating DC fast chargers (Level 3) and alleviate strain on the grid.

The SSPEC project has successfully:

1. Deployed a test site with microgrid components, including battery storage, solar generation, EV charging infrastructure, and site control technology
2. Tested various configurations of distributed energy resources and electric vehicle DC fast chargers
3. Analyzed results from operation of the SSPEC site and historical data from EVgo's charging station network to identify load profiles, potential sites, and utility territories which can benefit most from stationary storage and/or generation on site

EV Storage Accelerator (EVSA)

The EV Storage Accelerator (EVSA) aimed to demonstrate vehicle-to-grid (V2G) technology as a low-cost energy storage resource. The project used nine vehicles for the demonstration, three Honda Accord Plug-in Hybrid electric vehicles (PHEVs) and six Nissan LEAF battery electric vehicles (BEVs). The four primary goals of EVSA were to:

- Create a test environment for two major automakers, Nissan and Honda, to gain experience with V2G technologies and prepare them for a further commitment to the technology
- Advance product readiness for bidirectional inverters, including listing standards and product certification
- Identify use cases for V2G and test vehicles against those use cases
- Inform public policy around the system, ratepayer, and customer benefits of V2G

Extreme High-Power Charging Plaza located in Baker, California

This project intended to bring auto OEMs, EVSE, and cable manufacturers together to demonstrate and facilitate testing and development of standards and equipment. The project accomplished the following:

- Deployed first of its kind electric vehicle supply equipment (EVSE) infrastructure capable of high-power DC charging (300+ amps).
- Tested with auto original equipment manufacturers (OEMs) and EVSE providers to allow for test bed and development of standards.

SETTLEMENT EXPENDITURES

See confidential [Appendix F](#) which details EVgo expenses incurred in the performance of the Settlement, broken down by:

- Freedom Station Costs;
- Freedom Station Fixed Operating Cost Amount;
- Make-Readies Costs; and
- Technology Demonstration Project Costs

In total, NRG met the expenditure requirement of \$102.5 million in 2019. Expenditures from 2020 are representative of procurements completed in 2019 or earlier, therefore no further reporting on procurement practices are included in this report.

Appendix A

Freedom Station Table

See attached.

APPENDIX A - Freedom Station Detail
Dated as of: December 5, 2020

<u>Name</u>	<u>Street Address</u>	<u>City</u>	<u>Region</u>	<u>Operational Date</u>	<u>PUMA</u>	<u>Both SAE & CC</u>	<u>CES 2.0</u> <u>SB 535 DAC</u>
SF Bay Area							
1	Westlake Shopping Center	75 Southgate Ave.	Daly City	SF Bay Area	6/24/2013		x
2	Whole Foods Fremont	3111 Mowry Ave.	Fremont	SF Bay Area	9/25/2013		x
3	Whole Foods SF	2001 Market Street	San Francisco	SF Bay Area	11/7/2013		x
4	Vacaville Premium Outlets	321 Nut Tree Road	Vacaville	SF Bay Area	11/20/2013		x
5	Livermore Premium Outlets	2774 Paragon Outlets Drive	Livermore	SF Bay Area	1/6/2014		x
6	Walgreens SF	1175 Columbus	San Francisco	SF Bay Area	2/26/2014		x
7	Public Market	5959 Shellmound St.	Emeryville	SF Bay Area	12/23/2013	x	x
8	The Mall at Northgate	2150 Northgate Dr.	San Rafael	SF Bay Area	12/18/2013		x
9	The Village at Corte Madera	1618 Redwood Hwy	Corte Madera	SF Bay Area	3/25/2014	x	x
10	Whole Foods Cupertino	20955 Stevens Creek Blvd	Cupertino	SF Bay Area	4/29/2014		x
11	Whole Foods Novato	790 De Long Ave	Novato	SF Bay Area	3/3/2014		x
12	Whole Foods Telegraph Ave	3000 Telegraph Ave	Berkeley	SF Bay Area	4/2/2014		x
13	Whole Foods Berkeley	1025 Gilman	Berkeley	SF Bay Area	11/12/2014		x
14	Linda Mar	1227 Linda Mar Shopping Center	Pacifica	SF Bay Area	8/29/2014		x
15	Whole Foods Lafayette	3502 Mt. Diablo Blvd	Lafayette	SF Bay Area	12/5/2014		x
16	Whole Foods Los Altos	4800 El Camino Real	Los Altos	SF Bay Area	6/5/2014		x
17	Rose Pavilion	3903 Santa Rita Rd.	Pleasanton	SF Bay Area	11/11/2014		x
18	Great Mall	447 Great Mall Dr	Milpitas	SF Bay Area	6/24/2014		x
19	Whole Foods Santa Rosa	733 Coddington Center	Santa Rosa	SF Bay Area	12/1/2014	x	x
20	Petaluma Outlets	2200 Petaluma Blvd North	Petaluma	SF Bay Area	2/11/2014	x	x
21	Nob Hill Foods Mountain View	1250 Grant Rd	Mountain View	SF Bay Area	7/15/2014		x
22	Crossroads	2316 Monument Blvd	Pleasant Hill	SF Bay Area	5/28/2014		x
23	Santa Rosa Plaza	1071 Santa Rosa Plaza	Santa Rosa	SF Bay Area	12/1/2014	x	x
24	Napa Outlets	629 Factory Stores Drive	Napa	SF Bay Area	1/30/2015		x
25	Whole Foods Redwood City	1250 Jefferson Ave	Redwood City	SF Bay Area	3/13/2015		x
26	Gateway Plaza-Vallejo	173 Plaza Drive	Vallejo	SF Bay Area	4/24/2015	x	x
27	F&E Hayward	19691 Hesperian Blvd	Hayward	SF Bay Area	4/24/2015	x	x
28	Stoneridge Mall	1700 Stoneridge Mall Rd	Pleasanton	SF Bay Area	4/30/2015		x
29	Whole Foods Dublin	5200 Dublin Boulevard	Dublin	SF Bay Area	5/21/2015		x
30	City of San Mateo	385 1st Ave	San Mateo	SF Bay Area	7/13/2015		x
31	Fresh & Easy Sunnyvale	1180 N Fair Oaks Ave	Sunnyvale	SF Bay Area	8/4/2015		x
32	Nob Hill Watsonville	1912 Main Street	Watsonville	SF Bay Area	8/27/2015		x
33	Whole Foods Santa Cruz	911 Soquel Avenue	Santa Cruz	SF Bay Area	8/28/2015		x
34	Whole Foods San Francisco (Potrero Hill)	50 Rhode Island St	San Francisco	SF Bay Area	10/9/2015	x	x
35	Gilroy Premium Outlets	681 Leavesley Rd	Gilroy	SF Bay Area	11/16/2015		x
36	San Francisco Premium Outlets	2774 Livermore Outlets Drive	Livermore	SF Bay Area	11/17/2015		x
37	Lucky Fremont	5000 Mowry Ave.	Fremont	SF Bay Area	12/2/2015		x
38	Lucky Daly City #707	6843 Mission Blvd.	Daly City	SF Bay Area	12/31/2015		x
39	Legacy - Nineteen800	19800 Vallco Parkway	Cupertino	SF Bay Area	1/21/2016		x
40	Whole Foods Oakland	230 Bay Place	Oakland	SF Bay Area	3/1/2016	x	x
41	University of California - UC Hastings	333 Larkin Street	San Francisco	SF Bay Area	3/4/2016	x	x
42	San Carlos Library	610 Elm St	San Carlos	SF Bay Area	7/21/2016		x
43	Lucky Los Altos	2175 Grant Rd	Los Altos	SF Bay Area	8/18/2016		x
44	Whole Foods San Francisco (Ocean Ave)	1150 Ocean Ave	San Francisco	SF Bay Area	9/21/2016		x
45	Lucky Capitola #702	1475 41st Ave	Capitola	SF Bay Area	10/6/2016		x
46	Fairfield - Verdant Freedom Station	3700 Casa Verde St	San Jose	SF Bay Area	10/18/2016		x
47	Lucky Napa (Trancas St) #731	1312 Trancas St	Napa	SF Bay Area	10/18/2016		x
48	Whole Foods San Francisco (Franklin)	1765 California St	San Francisco	SF Bay Area	10/24/2016	x	x
49	Whole Foods San Francisco (SOMA)	399 4th St	San Francisco	SF Bay Area	10/24/2016	x	x
50	Whole Foods Walnut Creek (Ygnacio Rd)	2941 Ygnacio Valley Rd	Walnut Creek	SF Bay Area	10/31/2016		x
51	Walmart 5139 Dixon	235 E Dorset Dr	Dixon	SF Bay Area	11/1/2016		x
52	Walmart 2553 Windsor	6650 Hembree Ln	Windsor	SF Bay Area	11/2/2016	x	x
53	Walmart 5884 San Jose	5095 Almaden Expy	San Jose	SF Bay Area	11/4/2016		x
54	Raley's Brentwood #336	2400 Sand Creek Rd	Brentwood	SF Bay Area	11/16/2016		x
55	Lucky Sebastopol #777	776 Gravenstein Hwy N	Sebastopol	SF Bay Area	12/1/2016	x	x
56	Lucky Martinez #725	1145 Arnold Dr	Martinez	SF Bay Area	12/1/2016		x
57	Nob Hill Alameda #632	2531 Blanding Ave	Alameda	SF Bay Area	12/2/2016		x
58	Marsh Manor Shopping Center	3640 Florence St	Redwood City	SF Bay Area	12/2/2016		x
59	New Leaf Half Moon Bay	150 San Mateo Rd	Half Moon Bay	SF Bay Area	1/9/2017		x
60	Cupertino Village	10869 N Wolfe Rd	Cupertino	SF Bay Area	12/19/2016		x
61	Walmart 5435 San Jose (Story Rd)	777 Story Rd	San Jose	SF Bay Area	6/14/2017		x
62	City of Union City - Smith St. Lot	3960 SMITH ST	Union City	SF Bay Area	11/30/2017		x
63	Lucky San Jose #758	565 W Capitol Expy	San Jose	SF Bay Area	11/28/2017		x
64	ABB San Jose Headquarters	3055 Orchard Dr.	San Jose	SF Bay Area	11/22/2017		x
65	New Seasons Sunnyvale	760 E El Camino Real	Sunnyvale	SF Bay Area	11/7/2017		x
66	Walmart #2697 Antioch	4893 Lone Tree Way	Antioch	SF Bay Area	10/30/2017	x	x
67	Walmart #1651 American Canyon	7011 Main St	American Canyon	SF Bay Area	10/26/2017		x
68	City of St. Helena	1304 Oak Ave	Saint Helena	SF Bay Area	12/21/2017		x
69	Town of Colma	1198 El Camino Real	Colma	SF Bay Area	12/12/2018		x
				69	15	69	4
San Diego							
1	Fashion Valley	7007 Friars Road	San Diego	San Diego	9/18/2013		x
2	Las Americas Premium Outlets	4211 Camino De La Plaza	San Diego	San Diego	10/29/2013	x	x
3	Flower Hill Promenade	2600 Via De La Valle	Del Mar	San Diego	12/20/2014		x
4	Carlsbad Premium Outlets	5620 Paseo Del Norte	Carlsbad	San Diego	12/6/2013		x
5	Broadway Plaza	1166 Broadway	Chula Vista	San Diego	1/6/2014	x	x
6	SDG&E Innovation Center	4750 EV Clairemont Mesa Blvd	San Diego	San Diego	3/9/2014		x
7	Rancho Penasquitos	13255 Black Mountain Rd	San Diego	San Diego	3/31/2014		x
8	Del Norte Plaza	330 West El Norte Plaza	Escondido	San Diego	3/9/2014	x	x
9	Fenton Marketplace	2482 Friars Rd	San Diego	San Diego	2/5/2015		x
10	San Diego Tech Center	9605 Scranton Rd	San Diego	San Diego	2/27/2015		x

APPENDIX A - Freedom Station Detail
Dated as of: December 5, 2020

<u>Name</u>	<u>Street Address</u>	<u>City</u>	<u>Region</u>	<u>Operational Date</u>	<u>PUMA</u>	<u>Both SAE & CC</u>	<u>CES 2.0</u> <u>SB 535 DAC</u>
11 Mira Mesa Mall	8110 - 8340 Mira Mesa Blvd	San Diego	San Diego	3/31/2015		x	
12 Melrose Village	1601 South Melrose Drive	Vista	San Diego	5/21/2015		x	
13 Walmart - San Diego # 2479	3412 College Ave	San Diego	San Diego	11/3/2016	x	x	
14 Walmart - Chula Vista #3516	1360 Eastlake Pkwy	Chula Vista	San Diego	11/10/2016		x	
15 Lazy Acres - Encinitas	150 Encinitas Blvd	Encinitas	San Diego	12/9/2016		x	
16 Santee Trolley	9846 Mission Gorge Rd	Santee	San Diego	6/8/2017		x	
17 Walmart - Oceanside #2245	705 College Blvd	Oceanside	San Diego	12/5/2017		x	
18 Lazy Acres - Hillcrest	422 W Washington St	San Diego	San Diego	9/27/2017		x	
19 Camino Town and Country	2227 S El Camino Real	Oceanside	San Diego	8/28/2018		x	
20 SD Educational Cultural Complex	4343 Ocean View Blvd	San Diego	San Diego	6/27/2019	x	x	x
21 Sheraton Mission Valley San Diego Hotel	1433 Camino Del Rio S	San Diego	San Diego	7/17/2019		x	
Subtotal				21	5	21	1
LA Basin							
1 Camarillo Premium Outlets	900 1/2 Camarillo Center Dr.	Camarillo	LA Basin	11/11/2013		x	
2 Walgreens Tarzana	5353 Mecca Ave.	Tarzana	LA Basin	3/24/2014		x	
3 Outlets at Orange	20 City Blvd W	Orange	LA Basin	4/21/2014		x	
4 Westminster Mall	1025 Westminster Mall	Westminster	LA Basin	5/30/2014		x	x
5 Brea Mall	200 Brea Mall	Brea	LA Basin	5/2/2014		x	
6 Los Cerritos Center	200 Los Cerritos Mall	Cerritos	LA Basin	6/4/2014		x	x
7 Stonewood Center	306 Stonewood Street	Downey	LA Basin	3/28/2014		x	x
8 Larwin Square	654 East 1st Street	Tustin	LA Basin	3/31/2014		x	
9 Walgreens Huntington Beach	19501 Beach Boulevard	Huntington Beach	LA Basin	8/14/2014		x	
10 Corona Hills Plaza	360 McKinley Street	Corona	LA Basin	9/2/2014		x	
11 Hines Warner Center	5700 Canoga Ave	Woodland Hills	LA Basin	3/28/2014		x	
12 Cabazon Outlets	48400 Seminole Drive	Cabazon	LA Basin	4/23/2014	x	x	
13 Country Fair SC	12013 Central Avenue	Chino	LA Basin	5/20/2014		x	x
14 Inland Center	500 Inland Center Drive	San Bernardino	LA Basin	6/2/2014	x	x	x
15 Oaks Mall	350 W Hillcrest Drive	Thousand Oaks	LA Basin	4/30/2014		x	
16 Pacific View Mall	3301 East Main Street	Ventura	LA Basin	4/23/2014		x	
17 Pavilions Place	1600 Beach Blvd	Westminster	LA Basin	9/19/2014		x	
18 Bristol Plaza	3361 South Bristol St	Santa Ana	LA Basin	12/2/2014		x	
19 Shops at Mission Viejo	555 Shops At Mission Viejo	Mission Viejo	LA Basin	6/2/2014		x	
20 City of Hermosa Beach Parking	1334 Hermosa Avenue	Hermosa Beach	LA Basin	7/30/2014		x	
21 Dunlap - Huntington Harbor	16821 Algonquin St	Huntington Beach	LA Basin	9/15/2014		x	
22 8000 Sunset Strip	8000 Sunset Strip	Los Angeles	LA Basin	2/19/2015		x	
23 Tarragona	1000 N. Western Avenue	San Pedro	LA Basin	8/13/2014		x	
24 Morongo Casino	49500 Seminole Drive	Cabazon	LA Basin	3/4/2015	x	x	
25 Plaza Rio Vista	67800 Vista Chino	Cathedral City	LA Basin	3/5/2015	x	x	
26 Savi Ranch- Yorba Linda	23030 1/2 Eastpark Dr	Yorba Linda	LA Basin	1/30/2015		x	
27 F&E Manhattan Beach	1700-C Rosecrans Ave	Manhattan Beach	LA Basin	2/5/2015		x	
28 Ontario Mills	1 Mills Circle	Ontario	LA Basin	3/4/2015		x	
29 F&E Long Beach	3300 Atlantic Avenue	Long Beach	LA Basin	1/28/2015		x	x
30 F&E Norwalk	10930 Rosecrans Ave	Norwalk	LA Basin	2/25/2015		x	
31 F&E Signal Hill	2475 Cherry Ave	Signal Hill	LA Basin	2/5/2015	x	x	
32 Gelson's Calabasas	22277 Mulholland Hwy	Calabasas	LA Basin	3/20/2015		x	
33 Playa Vista Community Center	5510 Lincoln Blvd	Los Angeles	LA Basin	3/30/2015		x	
34 F&E Calimesa #1238	1126 Calimesa	Calimesa	LA Basin	4/7/2015	x	x	
35 Mall of Victor Valley	14370 Bear Valley Rd	Victorville	LA Basin	4/7/2015	x	x	
36 Gelsons Sherman Oaks	4520 Van Nuys Blvd	Sherman Oaks	LA Basin	4/22/2015		x	
37 Anaheim Plaza	510 N Euclid St.	Anaheim	LA Basin	5/6/2015		x	x
38 F&E Rosemead #1445	9026 E. Valley Blvd	Rosemead	LA Basin	5/13/2015	x	x	x
39 Sassounian Huntington Beach	21190 Beach Blvd	Huntington Beach	LA Basin	5/21/2015		x	
40 Lincoln Place Apartments	1050 Frederick Street	Venice	LA Basin	9/1/2014		x	
41 Whole Foods Redondo Beach	405 N. PCH	Redondo	LA Basin	7/10/2015		x	
42 Canyon Country Plaza	19242 Soledad Canyon	Santa Clarita	LA Basin	7/20/2015		x	
43 Esplanade Shopping Center	195 W. Esplanade Dr	Oxnard	LA Basin	9/29/2015		x	
44 Ince Garage	9290 Culver Blvd	Culver City	LA Basin	10/13/2015		x	
45 F&E Ontario #1164	2275 S. Euclid Ave	Ontario	LA Basin	11/23/2015		x	x
46 Gateway Plaza - Santa Fe Springs	10629 Carmenita Road	Santa Fe Springs	LA Basin	12/4/2015		x	x
47 Lakewood Center	500 Lakewood Center Mall	Lakewood	LA Basin	1/8/2016		x	
48 Del Amo Fashion Center	3525 West Carson Street	Torrance	LA Basin	1/19/2016		x	
49 2Rodeo - CBRE	2 Rodeo	Beverly Hills	LA Basin	3/3/2016		x	
50 Ocean View Plaza	638 Camino De Los Mares	San Clemente	LA Basin	4/4/2016		x	
51 The Current	707 E. Ocean Blvd.	Long Beach	LA Basin	4/26/2016	x	x	
52 Promenade at Downey	8830 Apollo Way	Downey	LA Basin	4/26/2016		x	x
53 Santa Fe Trail Plaza	10601 Valley Blvd	El Monte	LA Basin	6/2/2016	x	x	x
54 Puente Hills Town Center	17342 Colima Road	Rowland Heights	LA Basin	6/3/2016		x	
55 Serfas Service Station, LLC	800 Serfas Club Dr.	Corona	LA Basin	6/14/2016		x	x
56 Las Palmas Shopping Center - Paragon	42370 Bob Hope Dr	Rancho Mirage	LA Basin	7/28/2016	x	x	
57 Lake Elsinore Outlet Mall	17600 Collier Ave	Lake Elsinore	LA Basin	8/11/2016		x	x
58 Town Center Gateway - Menifee	30340 Haun Rd	Menifee	LA Basin	9/16/2016		x	
59 Walmart Murrieta #2952	41200 Murrieta Hot Springs Rd	Murrieta	LA Basin	10/14/2016		x	
60 Walmart Garden Grove #4171	11822 Gilbert St	Garden Grove	LA Basin	10/24/2016		x	
61 Walmart Glendora #1941	1950 Auto Centre Dr	Glendora	LA Basin	11/1/2016		x	
62 Walmart Duarte store #2401	1600 Mountain Ave	Duarte	LA Basin	11/2/2016		x	x
63 Walmart Baldwin Park # 3522	3250 Big Dalton Ave	Baldwin Park	LA Basin	11/2/2016		x	x
64 Walmart Corona #2842	1290 E Ontario Ave	Corona	LA Basin	11/9/2016		x	
65 Walmart Ontario #3796	1333 N Mountain Ave	Ontario	LA Basin	11/17/2016		x	x
66 Walmart Upland #1992	1540 W Foothill Blvd	Upland	LA Basin	11/17/2016		x	
67 Walmart City of Industry #2251	17150 Gale Ave	City of Industry	LA Basin	11/17/2016		x	x
68 Bridgeport Marketplace	23841 Newhall Ranch Rd	Valencia	LA Basin	11/18/2016		x	
69 The Americana at Brand	889 Americana Way	Glendale	LA Basin	11/23/2016		x	x
70 Temecula Brixmor - Vail Ranch Center	31685 Highway 79 South	Temecula	LA Basin	12/2/2016		x	
71 Walmart Simi Valley # 5685	2801 Cochran St	Simi Valley	LA Basin	12/2/2016		x	

APPENDIX A - Freedom Station Detail
Dated as of: December 5, 2020

<u>Name</u>	<u>Street Address</u>	<u>City</u>	<u>Region</u>	<u>Operational Date</u>	<u>PUMA</u>	<u>Both SAE & CC</u>	<u>CES 2.0</u> <u>SB 535 DAC</u>
72 Walmart Highland #1914	4210 East Highland Ave	Highland	LA Basin	12/4/2016	x	x	
73 Promenade on the Peninsula	550 Deep Valley Drive	Rolling Hills Estates	LA Basin	12/4/2016		x	
74 Oceanwest Deli	2600 Michelson Dr	Irvine	LA Basin	1/12/2017		x	
75 Walmart #1693 Redlands	2050 W Redlands Blvd	Redlands	LA Basin	1/6/2017		x	
76 Walmart La Habra #3248	1340 S Beach Blvd	La Habra	LA Basin	4/6/2017		x	
77 San Dimas Plaza	877 W Arrow Hwy	San Dimas	LA Basin	4/12/2017		x	
78 Walmart Huntington Beach #2636	8230 Talbert Ave	Huntington Beach	LA Basin	5/17/2017		x	
79 WinCo - Moreno Valley	12882 Day St	Moreno Valley	LA Basin	6/1/2017		x	x
80 IQ Air - La Mirada	14351 Firestone Blvd	La Mirada	LA Basin	8/14/2017		x	x
81 Walmart #5072 Torrance	19503 Normandie Ave	Torrance	LA Basin	12/5/2017		x	x
82 Newport Beach City Hall	100 Civic Center Dr	Newport Beach	LA Basin	11/22/2017		x	
83 Walmart #2495 Westminster	13331 Beach Blvd	Westminster	LA Basin	11/15/2017		x	x
84 Walmart #2288 Pomona	80 Rio Rancho Rd	Pomona	LA Basin	11/15/2017	x	x	x
85 Walmart #3276 San Bernardino	4001 Hallmark Pkwy	San Bernardino	LA Basin	11/9/2017	x	x	x
86 Walmart # 1756 Fontana	17251 Foothill Blvd	Fontana	LA Basin	10/30/2017	x	x	x
87 Walmart #1747 Perris	1800 N Perris Blvd	Perris	LA Basin	10/30/2017	x	x	
88 Walmart #2028 Riverside	5200 Van Buren Blvd	Riverside	LA Basin	10/30/2017		x	x
89 Walmart #3464 Chino	3943 Grand Ave	Chino	LA Basin	10/4/2017		x	
90 Walmart #1853 Hemet	1231 S Sanderson Ave	Hemet	LA Basin	9/9/2017	x	x	
91 Walmart #5425 San Jacinto	1861 S San Jacinto Ave	San Jacinto	LA Basin	9/9/2017	x	x	
92 Rialto Marketplace	1310 S Riverside Ave	Rialto	LA Basin	1/9/2018		x	x
93 Bristol Farms West Hollywood	9039 Beverly Blvd	West Hollywood	LA Basin	1/17/2018		x	
94 Newport Coast Community Center	6401 San Joaquin Hills Rd	Newport Beach	LA Basin	1/10/2018		x	
95 6060 Wilshire Blvd	6060 Wilshire Blvd	Los Angeles	LA Basin	8/28/2018		x	
96 Lazy Acres - Hermosa Beach	2510 Pacific Coast Highway	Hermosa Beach	LA Basin	10/5/2018		x	
97 Hollywood Promenade	5455 Hollywood Blvd	Los Angeles	LA Basin	2/13/2019	x	x	
98 820 Mound Ave	820 Mound Ave.	South Pasadena	LA Basin	8/26/2019		x	
99 Venice Crossroads	8985 Venice Blvd.	Los Angeles	LA Basin	4/22/2019		x	
100 Costa Mesa South Coast Metro	3002 S. Harbor Blvd.	Santa Ana	LA Basin	4/16/2019		x	
101 Chevron #200913 - Aliso Creek	23022 Aliso Creek Rd.	Aliso Viejo	LA Basin	7/19/2019		x	
102 Chevron #95243 - Lincoln Blvd	2400 Lincoln Blvd.	Venice	LA Basin	6/7/2019		x	
103 Chevron #99778 - Aviation Blvd	2301 N. Aviation Blvd.	Manhattan Beach	LA Basin	8/8/2019		x	
104 Hampton Inn Lancaster	2300 Double Play Way	Lancaster	LA Basin	11/26/2019	x	x	
105 Hyatt House El Segundo	810 South Douglas Street	El Segundo	LA Basin	11/21/2019		x	
106 Pacoima Center	9727 Laurel Canyon Blvd.	Arleta	LA Basin	6/7/2019		x	x
107 Residence Inn Ontario	2025 Convention Center Drive	Ontario	LA Basin	6/13/2019	x	x	x
108 Sierra Way Plaza	3993 Sierra Way	San Bernardino	LA Basin	7/17/2019	x	x	
109 Yorba Linda Town Center	18421 Yorba Linda Blvd.	Yorba Linda	LA Basin	2/20/2020		x	
110 UCLA Lot 36 Kinross	11100 Kinross Ave	Los Angeles	LA Basin	11/19/2019		x	
Subtotal				110	22	110	30
San Joaquin Valley							
1 Applegate Ranch	1000 Commerce Avenue	Atwater	SJV	10/28/2014		x	
2 West Valley Mall	3200 N Naglee Road	Tracy	SJV	2/6/2015		x	
3 Fashion Fair Mall	563 E. Shaw Ave.	Fresno	SJV	4/1/2015	x	x	x
4 Vine Fuels Salida	4530 Kiernan Avenue	Salida	SJV	8/5/2015		x	x
5 Clovis Commons	695 W Herndon Avenue	Clovis	SJV	9/16/2015		x	x
6 Whole Foods Fresno	650 W Shaw Ave	Fresno	SJV	9/17/2015		x	
7 Vine Fuels - Ceres	1240 E Whitmore Ave.	Ceres	SJV	10/26/2015		x	x
8 Vintage Faire Mall	3401 Dale Road	Modesto	SJV	11/9/2015	x	x	
9 City of Clovis	748 5th St.	Clovis	SJV	11/20/2015		x	
10 Swan Court Hotel	2950 Pea Soup Anderson Blvd.	Selma	SJV	2/2/2016	x	x	x
11 City of Visalia	320 E Acequia Ave.	Visalia	SJV	7/22/2016		x	x
12 Save Mart Chowchilla #103	1225 E Robertson Blvd	Chowchilla	SJV	8/12/2016		x	
13 Walmart Bakersfield #1574 (Colony St.)	6225 Colony St	Bakersfield	SJV	11/2/2016	x	x	x
14 Save Mart Madera (Howard Rd) #77	1504 Howard Rd	Madera	SJV	11/7/2016		x	
15 Walmart 5215 Delano	530 Woollomes Ave	Delano	SJV	11/9/2016		x	x
Subtotal				15	4	15	8
Other (PG&E)							
1 Raley's Rancho Cordova #440	4030 Sunrise Blvd	Rancho Cordova	Sacramento	5/10/2017		x	
2 Lucky Hollister #719	291 Mccray St	Hollister	San Benito	8/8/2017		x	
3 Lucky Sand City #772	2000 California Ave	Sand City	Monterey	11/17/2017		x	
Subtotal				3	0	3	0
Totals				218	46	218	43
					PUMA		CES
					21%		20%

High Power Charging Plazas
Dated as of: December 5, 2020

<u>Name</u>	<u>Street Address</u>	<u>City</u>	<u>Region</u>	<u>Operational Date</u>	<u>PUMA</u>	<u>Both SAE & CC</u>	<u>CES</u>	
1 Whole Foods San Jose	777 The Alameda	San Jose	SF Bay Area	1/18/2019	x	x		
2 Chevron #207718 - Willow Road	1399 Willow Rd	Menlo Park	SF Bay Area	4/4/2019		x		
3 City of Sacramento - Southside Park HPCP	2201 6th street Southside Park	Sacramento	Sacramento	5/2/2019		x	x	
4 Union 76 - Valley Village	4654 Laurel Canyon Blvd	Valley Village	LA Basin	6/11/2019		x		
5 City of Foster City Police Station - HPCP	1000 E. Hillsdale Blvd.	Foster City	SF Bay Area	6/17/2019		x		
6 Oakland - Lafayette Square	610 E 10th St	Oakland	SF Bay Area	6/14/2019	x	x		
7 Whole Foods Mill Valley (Blithedale)	731 E Blithedale Ave.	Mill Valley	SF Bay Area	6/21/2019	x	x		
8 City of Millbrae - Broadway	446 Broadway	Millbrae	SF Bay Area	7/19/2019		x		
9 South San Francisco - Miller Garage	329 Miller Ave.	South San Francisco	SF Bay Area	8/16/2019		x		
10 Burlingame - Chula Vista Lot HPCP	1133 Chula Vista Ave.	Burlingame	SF Bay Area	9/3/2019		x		
11 Veterans Memorial Park	4117 Overland Ave	Culver City	LA Basin	10/3/2019		x		
12 Culver City Senior Center	4095 Overland Ave	Culver City	LA Basin	10/11/2019		x		
13 CIM - La Brea HPCP	1302 South La Brea Ave.	Los Angeles	LA Basin	11/16/2019		x	x	
14 Chevron #91965 - Santa Monica Blvd	10867 Santa Monica Blvd.	Los Angeles	LA Basin	11/26/2019		x		
15 Rosecrans Plaza	3156 Sports Arena Blvd	San Diego	San Diego	12/12/2019		x		
16 Lucky Hayward (Santa Clara St) #716	25151 Santa Clara St	Hayward	SF Bay Area	2/5/2020	x	x		
17 UCLA - Lot 4	Lot 4 Westwood Plaza	Los Angeles	LA Basin	2/7/2020		x		
18 Apollo Center	10335 1/2 Lakewood Blvd #1041	Downey	LA Basin	4/7/2020		x		
19 SD CalTrans Dist. 11 HQ	4050 Taylor St. Stop 250	San Diego	San Diego	5/22/2020		x		
20 SP Plus - 2548 Kettner Blvd	2548 Kettner Blvd	San Diego	San Diego	6/1/2020		x		
21 561 Vulcan Street	561 S Vulcan Ave	Encinitas	San Diego	under construction		x		
22 Oakland - Lake Park	519 Lake Park Ave.	Oakland	SF Bay Area	utility construction	x	x		
Totals					22	5	22	2
					22.73%			

EV Opportunity Program

Equal Access Charging Hubs
Dated as of: December 5, 2020

<u>Name</u>	<u>Street Address</u>	<u>City</u>	<u>Region</u>	<u>Operational Date</u>	<u>PUMA</u>	<u>Both SAE & CC</u>	<u>CES</u>
1 Brookhurst Community Center	2271 Crescent Ave	Anaheim	LA Basin	2/11/2019		x	x
2 City of Richmond - Civic Center	325 Civic Center Plaza	Richmond	SF Bay Area	6/17/2019	x	x	x*
3 City of Richmond - 41st Street EACH	201 41st Street	Richmond	SF Bay Area	7/31/2019	x	x	x
4 Northgate Gonzalez Market #21	1410 S 43rd St	San Diego	California	7/30/2019	x	x	x
5 Inglewood City Hall - EACH Hub	113 South La Brea Ave.	Inglewood	San Diego	8/20/2019	x	x	x
6 Soledad Center	909 S. Central Ave	Compton	LA Basin	10/2/2019	x	x	x
7 Lucky San Leandro #767	1300 Fairmont Dr.	San Leandro	SF Bay Area	11/6/2019		x	x*
Subtotal				7	5	7	7

* Site locations approved by the CPUC, both less than a mile from a DAC census tract.

Green Raiteros
Dated as of: December 5, 2020

<u>Name</u>	<u>Street Address</u>	<u>City</u>	<u>Region</u>	<u>Operational Date</u>	<u>PUMA</u>	<u>Both SAE & CC</u>	<u>CES</u>
1 FoodMaxx Fresno #456	1177 Fresno St	Fresno	SJV	9/12/2019	x	x	x
Subtotal				1	1	1	1

Totals	8	6	8	8
---------------	----------	----------	----------	----------

Appendix B

**Description of
Remaining Project Work**

See attached.

[CONFIDENTIAL]

The following information is confidential and protected material and may only be provided to those parties and their Eligible Reviewers that have executed a protective order in the FERC proceeding approving the Agreement and the settlement of the EL02-60/62 Proceeding. NRG retains an exclusive, non-public, proprietary right to such information for eighteen (18) months after the date of submittal to the CPUC, and during such time such information shall not to the extent permitted by law be subject to disclosure under FOIA or CAPRA.

Material Redacted.

Appendix C

Public Fast-Charging Station Maps

Installed DCFC EV Charging Stations by defined Settlement Region (2020)

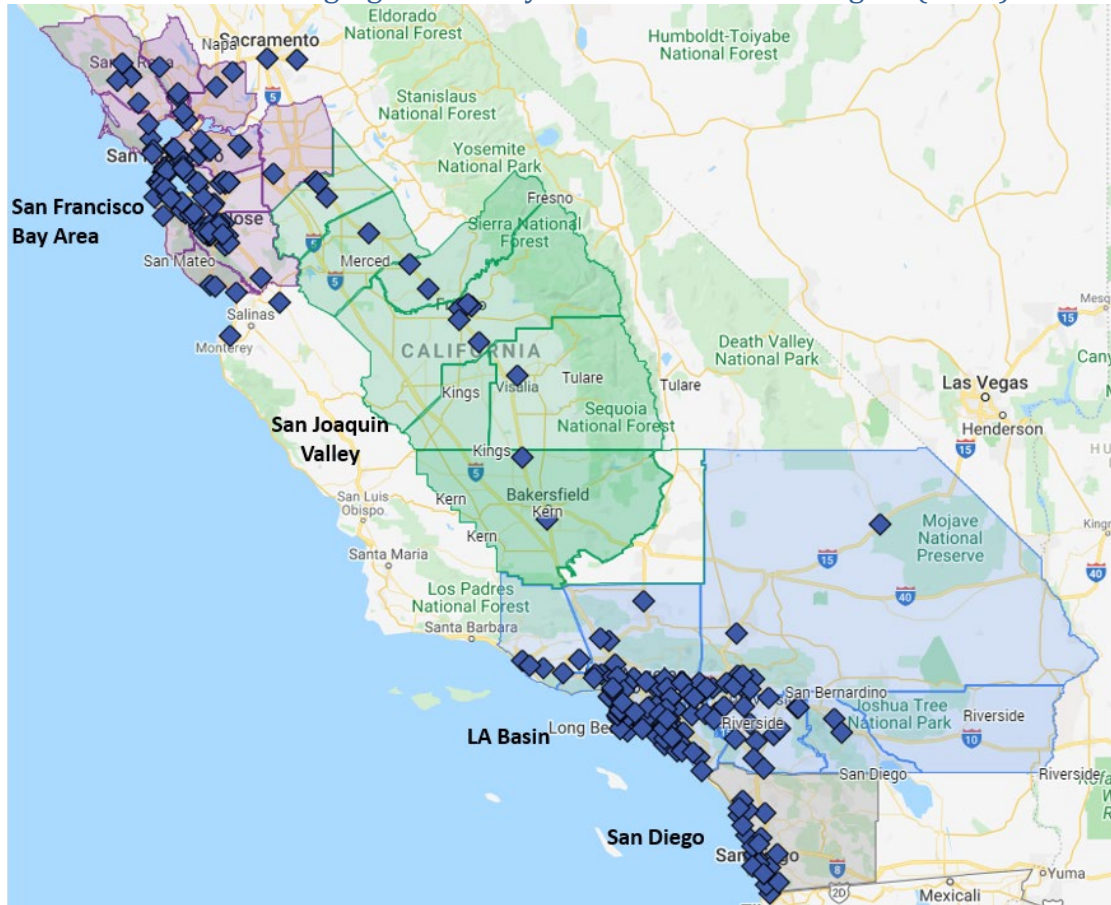

Settlement Defined Region by County

Settlement Region	Counties
LA Basin	Ventura, Los Angeles, Orange, Riverside and San Bernardino
San Diego County	San Diego
SF Bay Area	Alameda, Contra Costa, Marin, Napa, San Francisco, San Mateo, Santa Clara, Santa Cruz, Solano and Sonoma
San Joaquin Valley	Fresno, San Joaquin, Kern, Stanislaus, Tulare, Merced, King and Madera

LA Basin

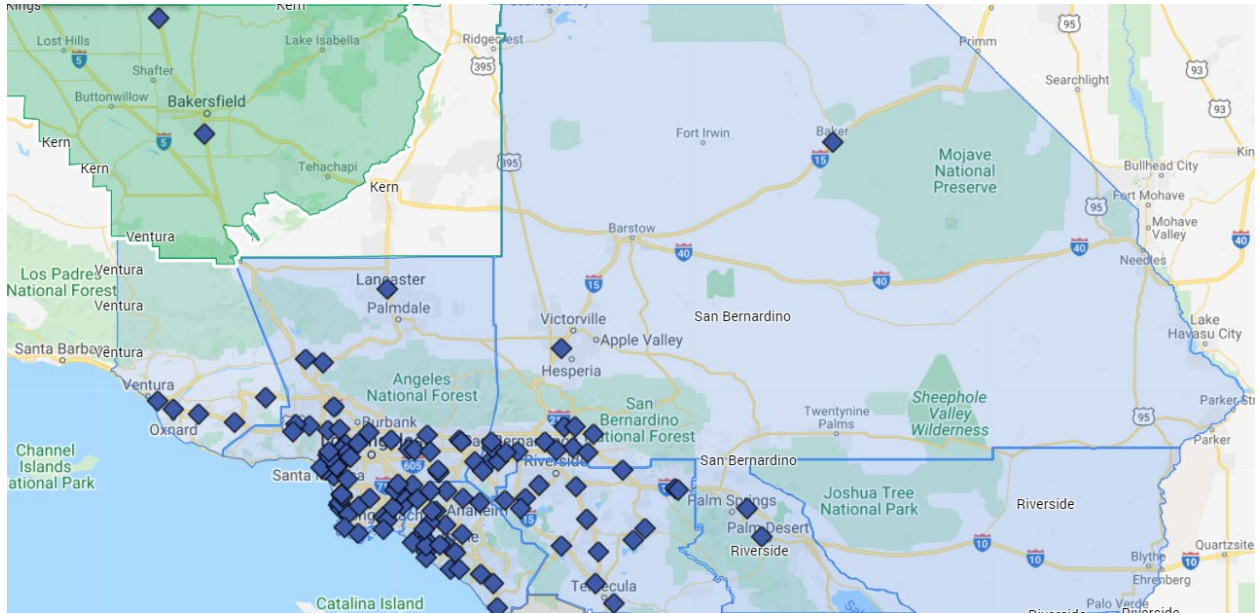

San Joaquin Valley

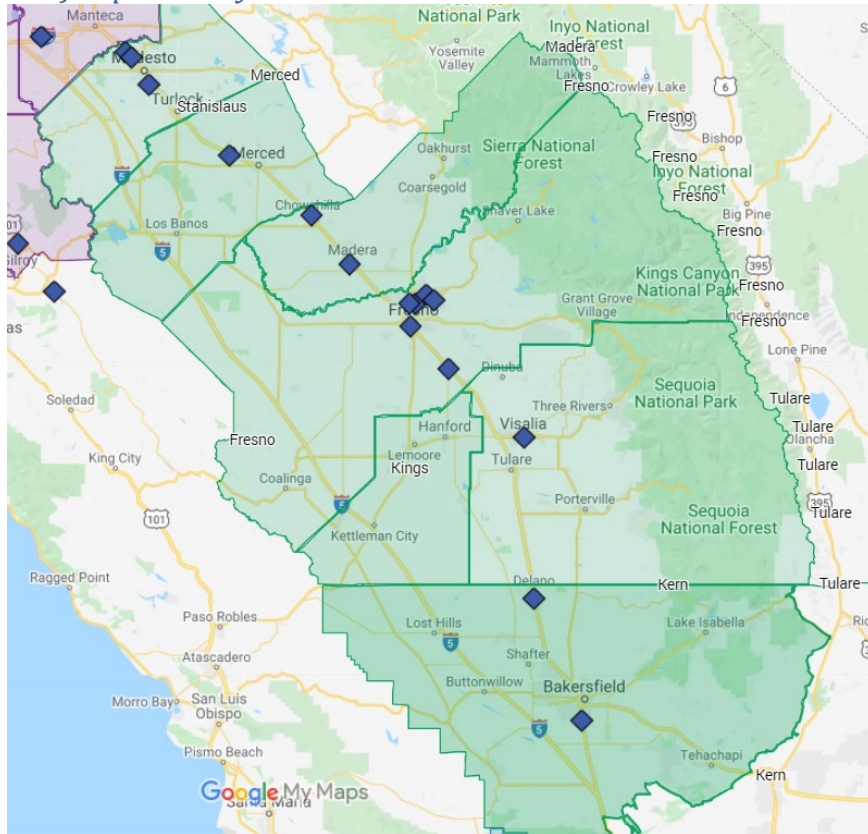

Legend

- ◆ Installed
- ★ In Construction & Development

San Francisco Bay Area

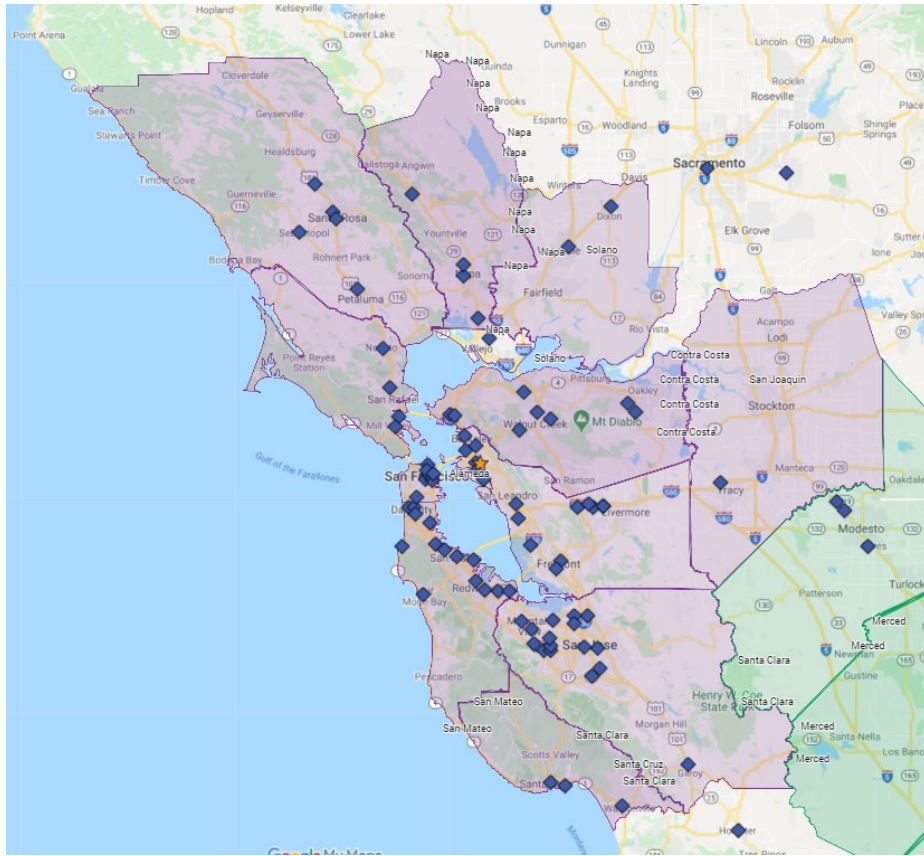

Legend

- ◆ Installed
- ★ In Construction & Development

San Diego County

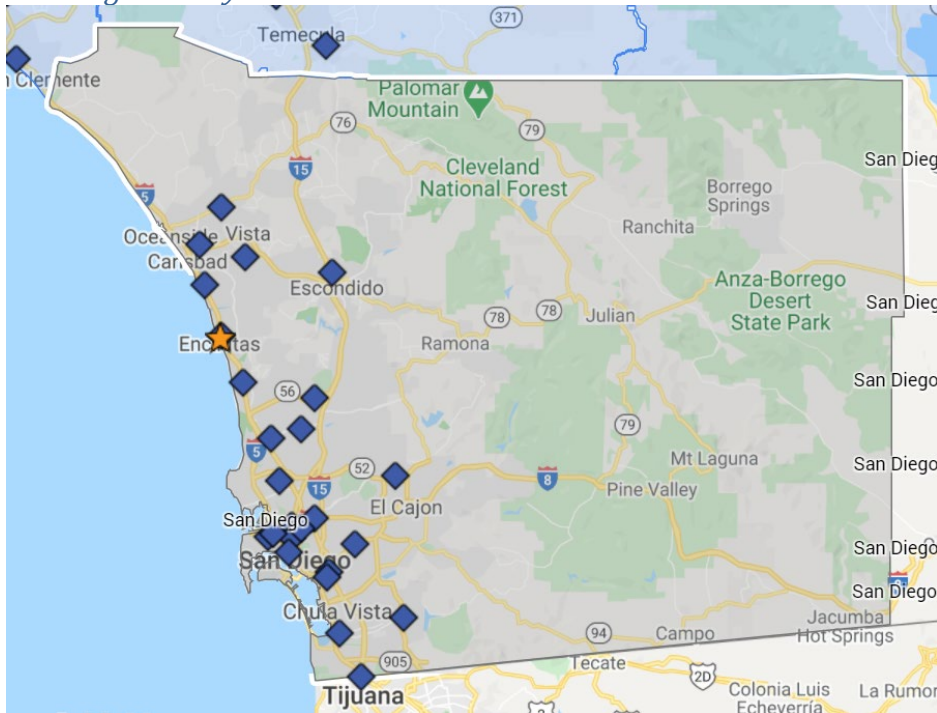

Appendix D

Shared Statistical Usage Data – Usage by Site

See attached.

Shared Statistical Usage Data – Usage by Site
Reporting Period Calendar Year 2020

Site	Total Minutes	Total kWh	# of unique customers
1	102,793	52,950	658
2	45,772	22,390	257
3	106,948	53,438	456
4	22,887	11,941	183
5	46,913	24,266	313
6	81,016	40,582	351
7	42,216	18,043	309
8	25,575	10,828	140
9	58,946	31,929	294
10	111,544	53,891	563
11	58,748	33,375	326
12	52,567	29,580	222
13	54,483	28,555	196
14	53,536	26,512	348
15	60,842	28,508	187
16	91,048	44,210	663
17	30,301	14,286	161
18	60,472	32,301	505
19	116,169	60,974	632
20	99,914	52,916	745
21	85,906	43,013	534
22	41,964	19,630	241
23	27,181	17,310	121
24	22,842	12,486	202
25	106,335	54,568	554
26 ¹⁶	0	0	0
27	51,316	27,230	368
28	46,072	23,733	239
29	39,723	20,753	422
30	44,827	21,968	246
31	133,507	74,790	601
32	75,806	37,455	439
33	78,077	40,717	533
34	73,409	37,632	330
35	123,917	63,217	513
36	44,123	20,770	372

¹⁶ This site was upgraded from host power in 2020 to new utility service.

37	97,437	47,505	451
38	88,534	49,942	442
39	108,332	58,392	534
40	3,057	1,645	58
41	21,910	10,339	155
42	10,124	5,470	66
43	16,451	7,901	125
44	44,693	28,384	376
45	61,594	25,214	234
46	17,717	7,974	88
47	34,903	16,628	216
48	114,287	73,752	646
49	14,464	8,004	117
50	39,674	20,687	159
51	18,259	9,278	164
52	39,652	16,674	214
53	58,934	31,051	189
54	25,409	13,270	248
55	48,502	24,953	300
56	33,983	16,969	319
57	58,763	30,605	293
58	53,200	29,145	358
59	58,859	30,203	297
60	59,725	33,811	361
61	80,494	44,052	514
62	95,980	44,145	523
63	99,976	53,684	570
64	91,819	47,774	343
65	33,025	15,845	248
66	43,875	22,071	330
67	48,814	25,076	349
68	19,403	9,056	144
69	65,056	34,023	383
70	95,192	52,344	623
71	138,715	70,870	716
72	100,733	58,701	563
73	78,122	37,255	425
74	44,546	23,761	250
75	80,999	44,692	453
76	96,310	46,190	618
77	51,920	24,404	306
78	81,194	40,355	400
79	33,006	17,987	284

80	94,690	48,506	691
81	145,571	74,774	668
82	55,260	29,412	288
83	72,857	39,851	522
84	108,633	54,898	496
85	46,754	24,739	256
86	75,773	40,993	422
87	70,763	37,666	421
88	57,132	26,065	393
89	18,863	10,258	160
90	16,091	8,292	126
91	111,152	57,208	469
92	40,169	22,614	223
93	43,754	21,660	310
94	89,907	46,705	432
95	58,650	27,965	293
96	51,915	26,521	295
97	48,744	24,933	225
98	80,275	41,505	428
99	17,313	8,474	223
100	50,722	26,486	327
101	52,136	28,208	394
102	39,108	20,152	368
103	40,639	21,916	326
104	49,600	24,184	412
105	43,194	22,770	349
106	89,671	47,082	619
107	78,902	39,705	387
108	59,856	30,940	241
109	29,556	14,993	204
110	64,612	36,935	451
111	33,214	16,674	204
112	94,143	48,159	593
113	99,908	49,726	466
114	81,783	43,931	385
115	38,048	17,337	213
116	24,216	11,538	194
117	35,570	18,568	253
118	37,232	19,654	134
119	37,878	16,701	487
120	48,106	24,533	227
121	39,978	22,662	280
122	48,865	23,573	294

123	48,729	22,685	283
124	104,534	53,767	456
125	92,303	51,449	429
126	49,853	28,867	195
127	60,817	31,894	439
128	133,137	77,802	516
129	20,396	11,083	115
130	59,624	31,450	424
131	47,076	25,794	279
132	86,716	42,104	313
133	41,925	21,755	363
134	118,963	69,640	501
135	119,394	61,212	559
136	85,945	48,838	454
137	34,988	17,184	474
138	81,581	42,294	612
139	106,331	56,253	468
140	54,663	30,765	523
141	18,496	10,029	155
142	94,279	53,216	449
143	122,717	66,233	551
144	73,797	39,812	307
145	108,725	57,533	708
146	51,432	25,633	312
147	91,452	47,191	375
148	82,875	43,399	251
149	49,757	24,480	310
150	71,190	36,449	362
151	22,400	11,203	224
152	35,316	19,452	381
153	76,405	39,410	686
154	51,336	28,133	312
155	33,648	16,942	176
156	89,856	48,791	448
157	119,872	60,921	574
158	66,650	34,068	399
159	60,239	31,373	276
160	63,188	33,820	367
161	34,066	18,546	205
162	29,087	15,659	196
163	82,642	43,644	584
164	66,041	35,255	325
165	71,130	34,737	353

166	414,623	245,448	649
167	21,874	10,655	191
168	32,069	16,539	136
169	58,440	29,686	286
170	65,967	35,169	470
171	91,314	50,791	633
172	99,412	50,507	545
173	45,465	23,298	399
174	84,762	47,734	584
175	29,842	15,137	222
176	74,809	34,412	586
177	48,603	21,554	300
178	24,084	10,967	142
179	80,732	39,449	382
180	123,820	62,857	732
181	84,379	41,183	535
182	34,868	18,371	207
183	23,371	12,304	189
184	157,713	81,255	1,016
185	91,290	42,063	798
186	111,761	59,918	719
187	18,375	9,465	198
188	53,535	28,645	315
189	94,693	48,606	439
190	98,159	50,152	547
191	72,397	39,438	533
192	56,739	29,004	279
193	65,571	36,302	474
194	57,179	30,117	418
195	69,361	37,162	288
196	186,094	104,846	1,037
197	124,959	69,814	761
198	75,527	41,812	453
199	83,710	44,496	529
200	52,098	28,741	252
201	91,530	47,963	638
202	102,272	52,839	706
203	97,503	54,582	744
204	50,457	26,976	393
205	113,674	62,104	525
206	153,855	88,783	394
207	19,722	10,301	171
208	71,943	38,619	706

209	238,626	136,496	874
210	77,385	39,791	626
211	72,113	33,526	333
212	44,664	23,097	399
213	59,450	30,279	242
214	97,395	46,184	426
215	64,042	34,202	290
216	73,041	38,085	487
217	10,808	5,176	94
218	11,575	4,905	98
219	156,894	88,098	767
220	69,655	37,589	543
221	136,622	71,664	467
222	93,220	45,577	524
223	83,787	43,321	436
224	56,397	29,891	278
225	39,406	20,149	250
226	72,061	35,011	300
227	31,305	15,167	197
228	61,057	30,324	347
229	27,467	14,395	198
230	57,485	28,232	244
231	160,750	87,890	550
232	24,986	12,579	175
233	30,445	14,441	225
234	137,007	76,632	647
235	16,201	9,062	128
236	46,155	22,598	360
237	44,905	24,494	299
238	24,057	11,949	208
239	39,321	20,225	278
240	31,670	16,984	314
241	40,545	23,119	217
242	38,546	20,890	192
243	8,100	4,024	83
244	20,576	11,000	159
245	7,718	5,143	85
246	18,577	12,146	167

Appendix E

Make-Readies Detail

See attached.

Dated as of: December 5, 2020

Completed installations

#	Name	Street Address	City	IOU	Market	Type	Host	Contract		Completion Date	Start-up Period	End Date	Deed		CFE
								Date	Stubs				Housing	Restricted	
1	The Terraces at Emery Station	5855 Horton Street	Emeryville	PGE	SF	Workplace	Wareham Development	8/29/2013	10	8/29/2013	2/28/2015		N/A	No	
2a	Solterra EcoLuxury Apartments (Array 1)	9865 Erma Road	San Diego	SDGE	SD	Multi-Family	HG Fenton	5/24/2013	10	5/23/2013	11/23/2014	No	No	No	
2b	Solterra EcoLuxury Apartments (Array 2)	9865 Erma Road	San Diego	SDGE	SD	Multi-Family	HG Fenton	5/24/2013	10	5/23/2013	11/23/2014	No	No	No	
2c	Solterra EcoLuxury Apartments (Array 3)	9865 Erma Road	San Diego	SDGE	SD	Multi-Family	HG Fenton	5/24/2013	10	5/23/2013	11/23/2014	No	No	No	
2d	Solterra EcoLuxury Apartments (Array 4)	9865 Erma Road	San Diego	SDGE	SD	Multi-Family	HG Fenton	5/24/2013	10	5/23/2013	11/23/2014	No	No	No	
3	Energy Solutions	449 15th St.	Oakland	PGE	SF	Workplace	Energy Solutions	9/19/2013	6	12/4/2013	6/4/2015	N/A	Yes	No	
4	Santa Monica Media Center	2100 Colorado Ave.	Santa Monica	SCE	LA	Workplace	Kilroy Realty	9/12/2013	4	1/10/2014	7/10/2015	N/A	No	No	
5	NRG Marsh Landing	3201-C Wilbur Ave	Antioch	PGE	SF	Workplace	NRG	9/5/2013	10	12/11/2013	6/11/2015	N/A	Yes	No	
6	Towers at Costa Verde	8775 Costa Verde	San Diego	SDGE	SD	Multi-Family	Garden Communities, Inc.	9/11/2013	10	1/10/2014	7/10/2015	No	No	No	
7	NRG Mandalay	393 N Harbor Blvd	Oxnard	SCE	LA	Workplace	NRG	10/17/2014	10	2/18/2015	8/18/2016	N/A	No	No	
8	NRG Pittsburg	696 W. 10th St.	Pittsburg	PGE	SF	Workplace	NRG	11/21/2013	6	1/20/2014	7/20/2015	N/A	No	No	
9	Linear Technology	790 Sycamore Dr.	Milpitas	PGE	SF	Workplace	Linear Technology Corp.	11/18/2013	8	5/9/2014	11/9/2015	N/A	No	No	
10	Pacific Ridge Corporate Centre	5790 Fleet St.	Carlsbad	SDGE	SD	Workplace	Fleet Pacific Ridge, LLC	1/15/2014	10	5/7/2014	11/7/2015	N/A	No	No	
11	Diablo View Apartments	4265 Clayton Rd.	Concord	PGE	SF	Multi-Family	Diablo View, LLC	2/2/2014	8	5/14/2014	11/14/2015	No	No	No	
12	Apex Apartments	1102 S. Abel St.	Milpitas	PGE	SF	Multi-Family	Lyon Communities	10/31/2013	6	4/17/2014	10/17/2015	No	No	No	
13	Cross Pointe Apartments	5100 Vista Grande Drive	Antioch	PGE	SF	Multi-Family	Sequoia Equities	11/20/2013	6	5/30/2014	11/30/2015	No	No	No	
14	Flora Apartments	140 Flora Avenue	Walnut Creek	PGE	SF	Multi-Family	Sequoia Equities	11/20/2013	2	5/15/2014	11/15/2015	No	No	No	
15	Mill Springs Park	1809 Railroad Avenue	Livermore	PGE	SF	Multi-Family	Sequoia Equities	11/20/2013	4	5/21/2014	11/21/2015	No	No	No	
16	Plum Tree Apartments	1097 Maywood Lane	Martinez	PGE	SF	Multi-Family	Sequoia Equities	11/20/2013	4	6/3/2014	12/3/2015	No	No	No	
17	River Oaks Apartments	1000 Allison Drive	Vacaville	PGE	SF	Multi-Family	Sequoia Equities	11/20/2013	10	6/4/2014	12/4/2015	No	No	No	
18	Sterling Heights Apartments	150 Rankin Way	Benecia	PGE	SF	Multi-Family	Sequoia Equities	11/20/2013	4	5/27/2014	11/27/2015	No	No	No	
19	Tanglewood Apartments	1880 Cowell Blvd	Davis	PGE	SF	Multi-Family	Sequoia Equities	11/20/2013	6	6/3/2014	12/3/2015	No	No	No	
20	University Village Davis	625 Cantrill Drive	Davis	PGE	SF	Multi-Family	Sequoia Equities	11/20/2013	4	6/3/2014	12/3/2015	No	No	No	
21	Valley Ridge Apartments	900 Roanoke Drive	Martinez	PGE	SF	Multi-Family	Sequoia Equities	11/20/2013	4	6/2/2014	12/2/2015	No	No	No	
22	Villa Palms Apartments	51 Muddell Lane	Livermore	PGE	SF	Multi-Family	Sequoia Equities	11/20/2013	4	5/22/2014	11/22/2015	No	No	No	
23	NRG Iwanpah	100302 Yates Well Rd.	Nipton	SCE	LA	Workplace	NRG	2/26/2014	4	7/8/2014	1/8/2016	N/A	No	No	
24	Autry Garage	10202 W. Washington Blvd	Culver City	SCE	LA	Workplace	Sony Pictures Entertainment	3/27/2014	10	7/23/2014	1/23/2016	N/A	No	No	
25	Culver Parking Structure	10202 W. Washington Blvd	Culver City	SCE	LA	Workplace	Sony Pictures Entertainment	3/27/2014	10	7/23/2014	1/23/2016	N/A	No	No	
26	Culver Studios (TCSOB)	9050 W. Washington Blvd	Culver City	SCE	LA	Workplace	Sony Pictures Entertainment	3/27/2014	10	7/23/2014	1/23/2016	N/A	No	No	
27	Overland Parking Structure	10202 W. Washington Blvd	Culver City	SCE	LA	Workplace	Sony Pictures Entertainment	3/27/2014	10	7/23/2014	1/23/2016	N/A	No	No	
28	SPP Garage	10000 W. Washington Blvd	Culver City	SCE	LA	Workplace	Sony Pictures Entertainment	3/27/2014	10	7/23/2014	1/23/2016	N/A	No	No	
29	Thalberg North Garage	10202 W. Washington Blvd	Culver City	SCE	LA	Workplace	Sony Pictures Entertainment	3/27/2014	10	7/23/2014	1/23/2016	N/A	No	No	
30	Casa Mira View I	11195 Westview Pkwy	San Diego	SDGE	SD	Multi-Family	Garden Communities, Inc.	5/14/2014	10	8/20/2014	2/20/2016	Yes	No	No	
31	Torrey Hills Luxury Apartments	10880 West Ocean Air Dr.	San Diego	SDGE	SD	Multi-Family	Garden Communities, Inc.	2/27/2014	8	7/30/2014	1/30/2016	Yes	No	No	
32	Circa 37	7800 Westside Drive	San Diego	SDGE	SD	Multi-Family	Sudberry Properties	5/1/2014	5	7/7/2014	1/7/2016	N/A	No	No	
33	Terraces at Copley Point	5887 Copley Drive	San Diego	SDGE	SD	Workplace	Sudberry Properties	5/5/2014	10	7/7/2014	1/7/2016	N/A	Yes	No	
34	2175 Market	2175 Market St.	San Francisco	PGE	SF	Multi-Family	Forest City	5/21/2014	6	7/25/2014	1/25/2016	Yes	No	No	
35a	Stoneridge Apartments (Array 1)	6250 Stoneridge Mall Rd.	Pleasanton	PGE	SF	Multi-Family	Lyon Communities	11/22/2013	4	8/15/2014	2/15/2016	No	No	No	
35b	Stoneridge Apartments (Array 2)	6250 Stoneridge Mall Rd.	Pleasanton	PGE	SF	Multi-Family	Lyon Communities	11/22/2013	4	8/15/2014	2/15/2016	No	No	No	
35c	Stoneridge Apartments (Array 3)	6250 Stoneridge Mall Rd.	Pleasanton	PGE	SF	Multi-Family	Lyon Communities	11/22/2013	4	8/15/2014	2/15/2016	No	No	No	
36	17 Mile Drive Village	1012 Pacific Grove Lane	Pacific Grove	PGE	SF	Multi-Family	Sequoia Equities	11/20/2013	3	7/3/2014	1/3/2016	No	No	No	
37	Park Central Apartments	1400 Technology Lane	Petaluma	PGE	SF	Multi-Family	Sequoia Equities	11/20/2013	6	8/12/2014	2/12/2016	No	No	No	
38	Park Ridge Apartments	4949 Snyder Lane	Rohnert Park	PGE	SF	Multi-Family	Sequoia Equities	11/20/2013	8	6/6/2014	12/6/2015	No	No	No	
39	Rosewalk Apartments	3601 Copperfield Drive	San Jose	PGE	SF	Multi-Family	Sequoia Equities	11/20/2013	10	6/6/2014	12/6/2015	No	No	No	
40	Sandpiper Village Apartments	999 Marshall Road	Vacaville	PGE	SF	Multi-Family	Sequoia Equities	11/20/2013	4	5/26/2014	11/26/2015	No	No	No	
41	Shadow Oaks Apartments	202 Calvert Drive	Cupertino	PGE	SF	Multi-Family	Sequoia Equities	11/20/2013	4	6/24/2014	12/24/2015	No	No	No	
42	Sharps & Flats Apartments	1660 Drew Circle	Davis	PGE	SF	Multi-Family	Sequoia Equities	11/20/2013	4	8/22/2014	2/22/2016	No	No	No	
43	Tower 737 Apartments	737 Post Street	San Francisco	PGE	SF	Multi-Family	Sequoia Equities	11/20/2013	4	6/24/2014	12/24/2015	Yes	No	No	
44	Trinity House Apartments	1812 Trinity Avenue	Walnut Creek	PGE	SF	Multi-Family	Sequoia Equities	11/20/2013	2	5/15/2014	11/15/2015	No	No	No	
45	Silicon Image	1140 Arques Ave.	Sunnyvale	PGE	SF	Workplace	Silicon Image, Inc.	4/2/2014	10	6/24/2014	12/24/2015	N/A	No	No	
46	Emery Station Joint Venture	5858 Horton	Emeryville	PGE	SF	Workplace	Wareham Development	4/10/2014	10	8/29/2014	2/29/2016	N/A	No	No	
47	Emery Station Office II	5980 Horton	Emeryville	PGE	SF	Workplace	Wareham Development	4/10/2014	6	7/25/2014	1/25/2016	N/A	No	No	
48	Butte College - Chico Campus	2320 Forest Ave	Chico	PGE	SF	Publ Int	Butte College	6/24/2014	10	9/10/2014	3/10/2016	N/A	No	No	
49a	Uptown District (Array 1)	1250-1270 Cleveland Ave.	San Diego	SDGE	SD	Multi-Family	Uptown District Owner's Association	1/14/2014	10	10/10/2014	4/10/2016	Condo	No	No	
49b	Uptown District (Array 2)	1250-1270 Cleveland Ave.	San Diego	SDGE	SD	Multi-Family	Uptown District Owner's Association	1/14/2014	8	10/10/2014	4/10/2016	Condo	No	No	
49c	Uptown District (Array 3)	1250-1270 Cleveland Ave.	San Diego	SDGE	SD	Multi-Family	Uptown District Owner's Association	1/14/2014	8	10/10/2014	4/10/2016	Condo	No	No	
50	Qualcomm - Pac Center Garage AQ	5865 Pacific Center Blvd	San Diego	SDGE	SD	Workplace	Qualcomm	6/23/2014	1	10/28/2014	4/28/2016	N/A	No	No	
51	Lake Merced Hills	1100 Lake Merced Blvd.	San Francisco	PGE	SF	Multi-Family	Lake Merced Hills HOA	10/6/2014	16	12/4/2014	6/4/2016	Condo	No	No	
52	The Marke	100 E. MacArthur Blvd	Santa Ana	SCE	LA	Multi-Family	Lyon Communities	6/9/2014	10	9/26/2014	3/26/2016	No	Yes	No	
53	Crossroads Phase I	9120 Judicial Drive	San Diego	SDGE	SD	Multi-Family	Garden Communities, Inc.	7/15/2014	2	10/6/2014	4/6/2016	Yes	No	No	
54	360 Residences	360 S. Market St.	San Jose	PGE	SF	Multi-Family	Pinnacle Family	8/29/2014	10	11/6/2014	5/6/2016	No	Yes	No	
55	Mason O'Farrell Garage	325 Mason	San Francisco	PGE	SF	Workplace	Harsch Investment Properties	5/2/2014	10	10/1/2014	4/1/2016	N/A	Yes	No	
56	District Administrative Complex	333 East 8th Street	Oakland	PGE	SF	Publ Int	Peralta Community College District	5/24/2014	10	10/28/2014	4/28/2016	N/A	Yes	No	
57	The Highlands Apt Homes	11750 Mt. Vernon Ave	Grand Terrace	SCE	LA	Multi-Family	Sequoia Equities	1/22/2014	10	10/16/2014	4/16/2016	Yes	No	No	
58	Portofino	2500 Northside drive	San Diego	SDGE	SD	Multi-Family	H.G. Fenton	4/30/2014	9	11/10/2014	5/10/2016	No	No	No	
59	National Academy of Recording Arts and Sciences	3030 Olympic Blvd.	Santa Monica	SCE	LA	Workplace	Jamestown Company	9/29/2014	8	11/19/2014	5/19/2016	N/A	No	No	
60	Lantana South	3301 Exposition Blvd.	Santa Monica	SCE	LA	Workplace	Jamestown Company	9/29/2014	8	11/12/2014	5/12/2016	N/A	No	No	
61	Lantana West	2900 Olympic Blvd.	Santa Monica	SCE	LA	Workplace	Jamestown Company	9/29/2014	8	11/26/2014	5/26/2016	N/A	No	No	
62	Riverfront	750 Camino de la Reina	San Diego	SDGE	SD	Multi-Family	H.G. Fenton	4/30/2014	8	9/11/2014	3/11/2016	No	No	No	
63	El Dorado Hills - East	3828 Pendiente Ct.	San Diego	SDGE	SD	Multi-Family	H.G. Fenton	4/30/2014	6	10/1/2014	4/1/2016	No	No	No	
64	Alize Apartments	2 Enterprise	Aliso Viejo	SCE	LA	Multi-Family	Sequoia Equities	11/20/2013	8	10/10/2014	4/10/2016	No	No	No	
65	Terrasanta Ridge	5410 Repecho Drive	San Diego	SDGE	SD	Multi-Family	H.G. Fenton	4/30/2014	8	10/31/2014	4/30/2016	No	No	No	
66	Emery Station East	5885 Hollis St.	Emeryville	PGE	SF	Workplace	Wareham Development	4/10/2014	8	11/14/2014	5/14/2016	N/A	No	No	
67	Wareham - 503 Canal	503 Canal St.	Richmond	PGE	SF	Workplace	Wareham Development	11/4/2014	6	11/14/2014	5/14/2016	N/A	Yes	No	
68	Samsung	18600 S. Broadwick St.	Rancho Domingue	SCE	LA	Workplace	Samsung Electronics America	10/27/2014	6	12/15/2014	6/15/2016	N/A	Yes	No	
69	Levecke Corporation	10810 Inland Ave.	Mira Loma	SCE	LA	Workplace	Levecke Corporation	9/22/2014	6	11/5/2014	5/5/2016	N/A	Yes	No	
70	Coca-Cola, Downey	8729 Clea St.	Downey	SCE	LA	Workplace	The Coca-Cola Company	10/3/2014	6	11/29/2014	5/29/2016	N/A	Yes	No	

71	Aquaterra	5777 Mission Center Rd.	San Diego	SDGE	SD	Multi-Family	H.G. Fenton	4/30/2014	6	9/17/2014	3/17/2016	No	No
72	Paloma Summit Apartments	26371 Paloma	Foothill Ranch	SDGE	SD	Multi-Family	Sequoia Equities	11/20/2013	4	10/16/2014	4/16/2016	No	No
73	Club River Run Apartments	10041 Rio San Diego Dr.	San Diego	SDGE	SD	Multi-Family	H.G. Fenton	4/30/2014	4	10/30/2014	4/30/2016	No	No
74	Columbia Lofts	1941 Columbia St.	San Diego	SDGE	SD	Multi-Family	WestVentures LP	8/20/2013	3	9/26/2014	3/26/2016	No	No
75	FedEx Building	5391 Rickenbacker Rd.	Bell	SCE	LA	Workplace	Pacific Industrial	7/14/2014	4	9/9/2014	3/9/2016	N/A	Yes
76	Parcel G	5391 Rickenbacker Rd.	Bell	SCE	LA	Workplace	Pacific Industrial	7/14/2014	2	9/9/2014	3/9/2016	N/A	Yes
77	Parcel H	5630 Rickenbacker Rd.	Bell	SCE	LA	Workplace	Pacific Industrial	7/14/2014	2	9/9/2014	3/9/2016	N/A	Yes
78a	Sea Gate - West (Array 1)	6556 Seagate Road	Carlsbad	SDGE	SD	Multi-Family	H.G. Fenton	4/30/2014	10	2/25/2015	8/25/2016	No	No
78b	Sea Gate - West (Array 2)	6557 Seagate Road	Carlsbad	SDGE	SD	Multi-Family	H.G. Fenton	5/1/2014	10	2/26/2015	8/26/2016	No	No
78c	Sea Gate - West (Array 3)	6558 Seagate Road	Carlsbad	SDGE	SD	Multi-Family	H.G. Fenton	5/2/2014	10	2/27/2015	8/27/2016	No	No
78d	Sea Gate - West (Array 4)	6559 Seagate Road	Carlsbad	SDGE	SD	Multi-Family	H.G. Fenton	5/3/2014	6	2/28/2015	8/28/2016	No	No
79	The Uptown Apartments	600 William St.	Oakland	PGE	SF	Multi-Family	Uptown Housing Partners, LP	2/12/2014	16	3/4/2015	9/4/2016	Yes	Yes
80	2311 Rosecrans Ave.	2311 Rosecrans Ave.	El Segundo	SCE	LA	Workplace	Continental Development Corporation	1/16/2014	10	1/15/2015	7/15/2016	N/A	No
81	870 S. Nash St.	870 S. Nash St.	El Segundo	SCE	LA	Workplace	Continental Development Corporation	1/16/2014	8	1/15/2015	7/15/2016	N/A	No
82	871 S. Nash St.	872 S. Nash St.	El Segundo	SCE	LA	Workplace	Continental Development Corporation	1/16/2014	6	1/15/2015	7/15/2016	N/A	No
83	2371 Rosecrans Ave.	2371 Rosecrans Ave.	El Segundo	SCE	LA	Workplace	Continental Development Corporation	1/16/2014	10	1/15/2015	7/15/2016	N/A	No
84	860 Apollo St.	860 Apollo St.	El Segundo	SCE	LA	Workplace	Continental Development Corporation	1/16/2014	10	1/15/2015	7/15/2016	N/A	No
85	Ormond Beach Generating Station	6635 Edison Dr.	Oxnard	SCE	LA	Workplace	NRG	7/15/2014	4	2/18/2015	8/18/2016	N/A	Yes
86	Sony Electronics	16535 Villa Esprillo	San Diego	SDGE	SD	Workplace	Sony Electronics	9/29/2014	10	2/19/2015	8/19/2016	N/A	No
87	Enso	175 Baypointe Parkway	San Jose	PGE	SF	Multi-Family	Fairfield Residential	7/9/2014	10	1/19/2015	7/19/2016	No	No
88	The Presidio Landmark	1801 Wedemeyer St.	San Francisco	PGE	SF	Multi-Family	Forest City	1/15/2014	10	1/12/2015	7/12/2016	No	No
89	Ariba	310 Hermosa Ct	Sunnyvale	PGE	SF	Workplace	Ariba	6/17/2014	10	1/23/2015	7/23/2016	N/A	No
90	Hartnell Community College 1	411 Central Ave	Salinas	PGE	SF	Publ Int	Hartnell Community College	12/5/2014	10	2/18/2015	8/18/2016	N/A	No
91	Hartnell Community College - Alisal Campus	1752 E Alisal	Salinas	PGE	SF	Publ Int	Hartnell Community College	12/5/2014	4	11/30/2015	5/30/2017	N/A	No
92	Napa Valley Community College: Napa Campus	2277 Napa-Vallejo Highway	Napa	PGE	SF	Publ Int	Napa Valley Community College	12/1/2014	4	3/4/2015	9/4/2016	N/A	No
93	Napa Valley Community College: Helena Campus	1088 College Avenue	Saint Helena	PGE	SF	Publ Int	Napa Valley Community College	12/1/2014	4	3/4/2015	9/4/2016	N/A	No
94	Verdant	3700 Casa Verde Street	San Jose	PGE	SF	Multi-Family	Fairfield Residential	7/9/2014	8	1/19/2015	7/19/2016	No	No
95	Coca-Cola, San Leandro	14655 Wicks Blvd.	San Leandro	PGE	SF	Workplace	Coca-Cola	10/3/2014	8	1/12/2015	7/12/2016	N/A	No
96	Shadow Ridge Apartments	1987 Ridgeway Lane	Simi Valley	SCE	LA	Multi-Family	Sequoia Equities	11/20/2013	8	12/15/2014	6/15/2016	Yes	No
97	The Villas at Wood Ranch	241 Country Club Drive	Simi Valley	SCE	LA	Multi-Family	Sequoia Equities	11/21/2013	6	12/15/2014	6/15/2016	No	No
98	Overlook at Wood Ranch	241 Country Club Drive	Simi Valley	SCE	LA	Multi-Family	Sequoia Equities	11/22/2013	2	12/15/2014	6/15/2016	No	No
99	Hidden Hills Apartments	30041 Tessier Street	Laguna Nigel	SCE	LA	Multi-Family	Sequoia Equities	11/23/2013	4	3/2/2015	9/2/2016	No	No
100	Niguel Summit Apartments	30252 Pacific Island Dr	Laguna Nigel	SCE	LA	Multi-Family	Sequoia Equities	11/24/2013	6	3/2/2015	9/2/2016	No	No
101	Coronado Shores	1820 Avenida del Mundo	Coronado	SDGE	SD	Multi-Family	Coronado Shores # 9 El Mirador HOA	12/22/2014	5	2/6/2015	8/6/2016	condo	No
102	Scripps Corporate Plaza	10680 Treena Street	San Diego	SDGE	SD	Workplace	Cushman and Wakefield	1/29/2015	5	1/30/2015	7/30/2016	N/A	No
103	El Segundo Generating Station	301 Vista del Mar	El Segundo	SCE	LA	Workplace	NRG	8/22/2014	4	2/18/2015	8/18/2016	N/A	No
104	Long Beach Generating Station	2665 Pier S Lane Terminal Island	Long Beach	SCE	LA	Workplace	NRG	7/1/2014	4	2/18/2015	8/18/2016	N/A	No
105	Encina Generating Station	4600 Carlsbad Blvd.	Carlsbad	SDGE	SD	Workplace	NRG	7/25/2014	4	2/18/2015	8/18/2016	N/A	No
106	Solana Highlands	701 South Nardo	Solana Beach	SDGE	SD	Multi-Family	H.G. Fenton	4/30/2014	4	12/6/2014	6/6/2016	Yes	No
107	Scripps Landing	9970 Erma Road	San Diego	SDGE	SD	Multi-Family	H.G. Fenton	4/30/2014	4	2/11/2015	8/11/2016	No	No
108	NRG Potrero	1201 Illinois St.	San Francisco	PGE	SF	Workplace	NRG	11/21/2013	2	1/31/2014	7/31/2015	N/A	No
109	Field House at Bay Meadows	380 East 28th Ave.	San Mateo	PGE	SF	Multi-Family	Wilson Meany	10/17/2013	4	1/14/2015	7/14/2016	Yes	No
110	Odwalla	2996 Alvarado St.	San Leandro	PGE	SF	Workplace	Coca-Cola	10/3/2014	4	1/12/2015	7/12/2016	N/A	Yes
111	Walnut Creek Energy Park	911 Bixby Drive	City of Industry	SCE	LA	Workplace	NRG	9/18/2014	2	2/18/2015	8/18/2016	N/A	No
112	BBi Construction	1155 3rd st	Oakland	PGE	SF	Workplace	BBi Construction	1/14/2015	2	2/18/2015	8/18/2016	N/A	No
113	Avana San Clemente	1100 Calle Del Cerro	San Clemente	SCE	LA	Multi-Family	Greystar	9/29/2014	10	5/8/2015	11/8/2016	No	No
114	Parcel 2	3059 Townsgate Rd	Thousand Oaks	SCE	LA	Workplace	Westlake Plaza Center East	11/11/2016	8	5/18/2015	11/18/2016	N/A	No
115	Parcel 3	3059 Townsgate Rd	Thousand Oaks	SCE	LA	Workplace	Westlake Plaza Center East	11/11/2016	8	5/18/2015	11/18/2016	N/A	No
116	Heritage Springs	12257 Heritage Springs Dr.	Santa Fe Springs	SCE	LA	Multi-Family	Fairfield Residential	2/19/2015	11	6/2/2015	12/2/2016	No	Yes
117	1500 Rosecrans	1500 Rosecrans	El Segundo	SCE	LA	Workplace	Continental Development Corporation	5/13/2015	10	6/17/2018	12/17/2019	N/A	No
118	1888 Rosecrans Blvd.	1888 Rosecrans Blvd.	El Segundo	SCE	LA	Workplace	Continental Development Corporation	4/10/2015	10	6/2/2015	12/2/2016	N/A	No
119	Urbana	450 Tenth Ave.	San Diego	SDGE	SD	Multi-Family	HG Fenton	12/16/2014	10	3/13/2015	9/13/2016	No	Yes
120	Avana La Jolla	7039 Charmant Dr.	La Jolla	SDGE	SD	Multi-Family	Greystar	9/29/2014	10	5/6/2015	11/6/2016	No	No
121	SummerHouse	2303 Ocean Street	Carlsbad	SDGE	SD	Multi-Family	Zephyr Partners	1/20/2015	10	6/4/2015	12/4/2016	Condo	No
122	199 New Montgomery HOA	199 New Montgomery St.	San Francisco	PGE	SF	Multi-Family	199 New Montgomery HOA	2/23/2015	10	5/8/2015	11/8/2016	Condo	No
123	Laney College	900 Fallon Street	Oakland	PGE	SF	Workplace	Peralta Community College District	3/11/2014	10	5/19/2015	11/19/2016	N/A	Yes
124	Abbott Medical Optics	510 Cottonwood Drive	Milpitas	PGE	SF	Workplace	Abbott Medical Optics	9/16/2014	10	3/31/2015	9/30/2016	N/A	No
125	Sunrise Power Company	12857 Sunrise Power Rd.	Fellows	SCE	SJV	Workplace	Sunrise Power Company	11/19/2014	8	5/21/2015	11/21/2016	N/A	Yes
126	Villagio	16301 Butterfield Ranch Rd.	Chino Hills	SDGE	SD	Multi-Family	Fairfield Residential	2/19/2015	8	6/1/2015	12/1/2016	No	No
127	500 Orange	500 N. State College Blvd.	Orange	SCE	LA	Workplace	Lincoln Properties	2/25/2015	7	5/21/2015	11/21/2016	N/A	No
128	Aquatic Park Center	725 Potter St.	Berkeley	PGE	SF	Workplace	Wareham Development	8/15/2014	6	5/28/2015	11/28/2016	N/A	Yes
129	999 Anthony	999 Anthony St.	Berkeley	PGE	SF	Workplace	Wareham Development	8/28/2014	6	5/5/2015	11/5/2016	N/A	Yes
130	Sherman Woods HOA	1500 Sherman Ave	Burlingame	PGE	SF	Multi-Family	Sherman Woods HOA	2/4/2015	5	4/1/2015	10/1/2016	Condo	No
131	9000 Clifton Way	9000 Clifton Way	Beverly Hills	SCE	LA	Multi-Family	David Finkelstein	2/5/2015	4	4/20/2015	10/20/2016	No	No
132	KPI Ultrasound Inc.	23865 Via Del Rio	Yorba Linda	SCE	LA	Workplace	KPI Medical	2/11/2015	4	3/31/2015	9/30/2016	N/A	No
133	Bella Del Mar	14031 Mango Dr.	Del Mar	SDGE	SD	Multi-Family	H.G. Fenton	4/30/2014	4	3/13/2015	9/13/2016	No	No
134	Etiwanda	8996 Etiwanda Ave.	Rancho Cucamong	SCE	LA	Workplace	NRG	11/4/2014	2	5/18/2015	11/18/2016	N/A	Yes
135	Centra Freight Services	5140 W. 104th St.	Inglewood	SCE	LA	Workplace	Centra Freight Services	4/23/2015	2	5/29/2015	11/29/2016	N/A	Yes
136	PAX Water	860 Harbour Way South	Richmond	PGE	SF	Workplace	PAX Water	2/20/2015	2	3/27/2015	9/27/2016	N/A	No
137	Bayside Commons HOA	535 Pierce Street	Albany	PGE	SF	Multi-Family	Bayside Commons HOA	4/28/2015	15	7/29/2015	1/29/2017	Condo	No
138	Ocean Club	300 Village Center Dr.	Redondo Beach	SCE	LA	Multi-Family	Lyon Communities	5/28/2015	14	7/31/2015	1/31/2017	No	No
139	Breakwater	13900 Fiji Way	Marina Del Rey	SCE	LA	Multi-Family	Equity Residential	4/29/2015	10	7/29/2015	1/29/2017	No	No
140	Casa Mira View II	11195 Westview Pkwy	San Diego	SDGE	SD	Multi-Family	Garden Communities, Inc.	5/14/2014	10	6/19/2015	12/19/2016	Yes	No
141	Legacy - Nineteen800	19800 Vallico Parkway	Cupertino	PGE	SF	Multi-Family	Legacy Partners	5/8/2015	10	7/24/2015	1/24/2017	No	No
142	Bayside Village - 500 Beale	500 Beale	San Francisco	PGE	SF	Multi-Family	Forest City	5/29/2015	10	8/28/2015	2/28/2017	Yes	No
143	Bayside Village - 160 Brannan	160 Brannan St.	San Francisco	PGE	SF	Multi-Family	Forest City	5/29/2015	10	8/28/2015	2/28/2017	Yes	No
144	Bayside Village - 2 Bayside Village	2 Bayside Village Place	San Francisco	PGE	SF	Multi-Family	Forest City	5/29/2015	10	8/28/2015	2/28/2017	Yes	No
145	555 YVR HOA	555 Ygnacio Valley Road	Walnut Creek	PGE	SF	Multi-Family	555 YVR Owners Association	5/5/2015	10	7/31/2015	1/31/2017	Yes	No
146	Monarch Coast	32400 Crown Valley Pkwy	Dana Point	SDGE	SD	Multi-Family	Lyon Communities	5/28/2015	10	8/21/2015	2/21/2017	No	No
147	1200 Lakeshore Apartments	1200 Lakeshore Ave.	Oakland	PGE	SF	Multi-Family	Diamond Properties	7/8/2015	10	9/3/2015	3/3/2017	No	Yes
148	Via Del Campo	16761 Via Del Campo Court	Rancho Bernardo	SDGE	SD	Workplace	General Atomics	6/9/2015	10	8/17/2015	2/17/2017	N/A	No

149	The Culver Studios	9336 W Washington Blvd	Culver City	SCE	LA	Workplace	The Culver Studios	5/28/2015	10	7/15/2015	1/15/2017	N/A	No
150	City Hall	9770 Culver Blvd.	Culver City	SCE	LA	Publ Int	City of Culver City	7/17/2015	8	9/4/2015	3/4/2017	N/A	No
151	Knollbrook Falls	5711 Ravenspur Dr.	Rancho Palos Ver	SCE	LA	Multi-Family	Gardner Company	6/16/2015	5	8/21/2015	2/21/2017	No	No
152	1 South Park	1 South Park St.	San Francisco	PGE	SF	Multi-Family	Titan Management	6/2/2015	6	9/4/2015	3/4/2017	Condo	No
153	Palos Verdes Terraces	5762 Ravenspur Dr.	Rancho Palos Ver	SCE	LA	Multi-Family	Gardner Company	6/16/2015	4	8/10/2015	2/10/2017	No	No
154	Adagio on the Green	26170 Country Club Dr.	Mision Viejo	SDGE	SD	Multi-Family	Greystar	6/24/2015	2	7/13/2015	1/13/2017	Yes	No
155	Peninsula Apartments - 5757 Ravenspur	5757 Ravenspur Dr.	Rancho Palos Ver	SCE	LA	Multi-Family	Gardner Company	6/16/2015	2	8/11/2015	2/11/2017	No	No
156	Peninsula Apartments - 5727 Ravenspur	5727 Ravenspur Dr.	Rancho Palos Ver	SCE	LA	Multi-Family	Gardner Company	6/16/2015	2	8/11/2015	2/11/2017	No	No
157	Century 21 San Moritz Realty	24118 Lake Drive	Crestline	SCE	LA	Workplace	Century 21 San Moritz Realty	5/20/2015	2	8/25/2015	2/25/2017	N/A	No
158	Ocean House	2406S Ocean Ave.	Torrance	SCE	LA	Multi-Family	Gardner Company	6/16/2015	1	7/27/2015	1/27/2017	No	No
159	Park Terrace- 206 Park Blvd	206 Park Blvd	San Diego	SDGE	SD	Multi-Family	Park Terrace East Village HOA	6/2/2015	10	10/9/2015	4/9/2017	Condo	Yes
160	Park Terrace- 253 10th Ave.	253 10th Ave.	San Diego	SDGE	SD	Multi-Family	Park Terrace East Village HOA	6/2/2015	10	10/9/2015	4/9/2017	Condo	Yes
161	Sudberry - West Park I Building A	7777 Westside Drive	San Diego	SDGE	SD	Multi-Family	Sudberry	6/8/2015	20	10/9/2015	4/9/2017	No	No
162	Los Positas Community College - Lot H	3000 Campus Hill Dr.	Livermore	PGE	SF	Publ Int	Chabot - Los Positas Community College District	10/1/2015	10	10/30/2015	4/30/2017	N/A	N/A
163	Los Positas Community College - Lot AA	3000 Campus Hill Dr.	Livermore	PGE	SF	Publ Int	Chabot - Los Positas Community College District	10/1/2015	10	10/30/2015	4/30/2017	N/A	N/A
164	Butte College - Amphitheater	3536 Butte Campus Dr	Oroville	PGE	SF	Publ Int	Butte College	6/24/2014	10	10/12/2015	4/12/2017	N/A	N/A
165	Butte College - Sky Way Center	2480 Notre Dame Blvd.	Oroville	PGE	SF	Publ Int	Butte College	6/24/2014	10	10/16/2015	4/16/2017	N/A	N/A
166	Lyon Amalfi	500 Amalfi Loop	Milpitas	PGE	SF	Multi-Family	Lyon Communities	2/5/2015	10	11/20/2015	5/20/2017	No	No
167	Avalon Bay- Cortez Hill	1399 9th Ave.	San Diego	SDGE	SD	Multi-Family	Avalon Bay	3/30/2015	10	10/14/2015	4/14/2017	No	Yes
168	Lyon- Gallery 421	421 W. Broadway	Long Beach	SCE	LA	Multi-Family	Lyon Communities	6/2/2015	10	9/23/2015	3/23/2017	Yes	No
169	Lyon- 1900 Ocean	1900 E. Ocean Blvd.	Long Beach	SCE	LA	Multi-Family	Lyon Communities	4/29/2015	10	10/15/2015	4/15/2017	No	No
170	Albertsons Fullerton	1421 Manhattan Avenue	Fullerton	SCE	LA	Workplace	Albertsons	6/8/2015	10	10/15/2015	4/15/2017	N/A	Yes
171	Equity - Marina 41	4157 Via Marina	Marina Del Rey	SCE	LA	Multi-Family	Equity Residential	4/9/2015	10	9/29/2015	3/29/2017	No	No
172	Neighborhood Partnership Housing Services, Inc.	9551 Pittsburgh Ave	Rancho Cucamong	SCE	LA	Publ Int	Neighborhood Partnership Housing Services, Inc.	5/11/2015	6	8/4/2015	2/4/2017	N/A	N/A
173	Equity - SOMA Square	333 3rd St.	San Francisco	PGE	SF	Multi-Family	Equity Residential	8/7/2015	10	11/3/2015	5/3/2017	No	No
174	Wilson Meany - Pacific Terrace	1595 Pacific Ave #100	San Francisco	PGE	SF	Multi-Family	Wilson Meany	6/27/2013	2	6/8/2014	12/8/2015	Yes	No
175	Qualcomm-Q	6455 Luck Blvd	San Diego	SDGE	SD	Workplace	Qualcomm	6/24/2016	3	10/28/2014	4/28/2016	N/A	No
176	Dole Foods	3059 Townsgate Rd	Thousand Oaks	SCE	LA	Workplace	Westlake Plaza Center East	11/19/2014	14	5/18/2015	11/18/2016	N/A	No
177	Butte College- Parking Lot 1	3536 Butte Campus Dr	Oroville	PGE	SF	Publ Int	Butte College	7/1/2015	10	10/2/2015	4/2/2017	N/A	No
178	BlackRock	114 Pacifica	Irvine	SCE	LA	Workplace	BlackRock	8/13/2015	8	12/11/2015	6/11/2017	N/A	No
179	Beach Villas	1830 E. Ocean Blvd	Long Beach	SCE	LA	Multi-Family	Gardner Company	6/22/2015	7	12/11/2015	6/11/2017	No	No
180	iHerb-North	22780 Harley Knox Blvd	Perris	SCE	LA	Workplace	iHerb	7/17/2015	10	12/11/2015	6/11/2017	N/A	Yes
181	iHerb-South	22780 Harley Knox Blvd	Perris	SCE	LA	Workplace	iHerb	7/17/2015	10	12/11/2015	6/11/2017	N/A	Yes
182	Doheny Plaza	818 N Doheny Dr	West Hollywood	SCE	LA	Multi-Family	Doheny Plaza	8/19/2015	8	12/16/2015	6/16/2017	Condo	No
183	Chabot Campus - 1800	2555 Hesperian Blvd	Hayward	PGE	SF	Publ Int	Chabot-Las Positas Community College District	10/1/2015	10	12/22/2015	6/22/2017	N/A	Yes
184	Chabot Campus - Lot G	2555 Hesperian Blvd	Hayward	PGE	SF	Publ Int	Chabot-Las Positas Community College District	10/1/2015	10	12/22/2015	6/22/2017	N/A	Yes
185	Ocean Palisades	802 2nd St	Santa Monica	SCE	LA	Multi-Family	Alliance Residential	10/19/2015	6	12/22/2015	6/22/2017	No	No
186	Ocean Palms	950 4th St	Santa Monica	SCE	LA	Multi-Family	Alliance Residential	10/19/2015	6	12/22/2015	6/22/2017	No	No
187	APH5 South	3536 Butte Campus Dr	Oroville	PGE	SF	Publ Int	Butte College	7/1/2015	10	12/28/2015	6/28/2017	N/A	No
188	Kaiser - San Diego Medical Center/ Kaiser Foundation Hospital	4647 Zion Ave	San Diego	SDGE	SD	Publ Int	Kaiser Permanente	8/7/2015	8	12/28/2015	6/28/2017	N/A	Yes
189	LocalAdvisors - Torrey Reserve West	3394 Carmel Mountain Road	San Diego	SDGE	SD	Workplace	Local Advisors	8/31/2015	10	12/31/2015	6/30/2017	N/A	No
190	Sunnytech - 710 Lakeway Dr.	710 Lakeway Dr.	Sunnyvale	PGE	SF	Workplace	Sunnytech	7/2/2015	10	11/20/2016	7/7/2017	N/A	No
191	Fairfield - Coleman / Seta	7380 Parkway Drive	La Mesa	SDGE	SD	Multi-Family	Fairfield Residential	2/19/2015	10	1/8/2016	7/8/2017	N/A	No
192	Marshall B Ketchum University	2575 Yorba Linda Blvd.	Fullerton	SCE	LA	Publ Int	Marshall B Ketchum University	8/13/2015	10	1/8/2016	7/8/2017	No	No
193	Avalon Center - 5405	5405 Garden Grove Blvd	Westminster	SCE	LA	Workplace	CBRE	7/24/2015	6	1/8/2016	7/8/2017	N/A	No
194	Avalon Center - 5455	5455 Garden Grove Blvd	Westminster	SCE	LA	Workplace	CBRE	7/24/2015	6	1/8/2016	7/8/2017	No	No
195	Avalon Center - 5555	5555 Garden Grove Blvd	Westminster	SCE	LA	Workplace	CBRE	7/24/2015	4	1/8/2016	7/8/2017	No	No
196	Kelvin Court	2552 Kelvin Ave	Irvine	SCE	LA	Multi-Family	Equity Residential	7/3/2015	10	1/8/2016	7/8/2017	Yes	No
197	Fairfield - Pravada	8625 Fletcher Parkway	La Mesa	SDGE	SD	Multi-Family	Fairfield Residential	2/20/2015	8	1/26/2016	7/26/2017	Yes	No
198	Fairfield - Alterra	8727 Fletcher Parkway	La Mesa	SDGE	SD	Multi-Family	Fairfield Residential	2/20/2015	8	1/26/2016	7/26/2017	Yes	No
199	AX Visitor Lot	10105 Pacific Heights Blvd.	San Diego	SDGE	SD	Workplace	Qualcomm	6/24/2014	4	2/8/2016	8/8/2017	N/A	No
200	LocaleAdvisor - Oberlin Drive	5825 Oberlin Drive	San Diego	SDGE	SD	Workplace	Locale Advisors	10/12/2015	10	2/12/2016	8/12/2017	N/A	No
201	Park Bellevue Tower Community HOA-	565 Bellevue Avenue	Oakland	PGE	SF	Multi-Family	Park Bellevue Tower Community HOA	11/14/2016	10	2/16/2016	8/16/2017	Condo	No
202	220 E. 12th street	202 E. 12th street	Long Beach	SCE	LA	Multi-Family	Great Homes LLC	10/28/2015	1	2/19/2016	8/19/2017	No	No
203	908 Saint louis ave	908 Saint louis ave	Long Beach	SCE	LA	Multi-Family	Great Homes LLC	10/28/2015	2	2/19/2016	8/19/2017	No	No
204	124 E. 12th street	124 E. 12th street	Long Beach	SCE	LA	Multi-Family	Great Homes LLC	10/28/2015	1	2/19/2016	8/19/2017	No	No
205	902 St Louis Ave	902 St Louis Ave	Long Beach	SCE	LA	Multi-Family	Great Homes LLC	10/28/2015	2	2/19/2016	8/19/2017	No	No
206	2185 E. 21st St	2185 E. 21st St	Signal Hill	SCE	LA	Multi-Family	Great Homes LLC	10/28/2015	2	2/19/2016	8/19/2017	No	Yes
207	JDA - Cottle Station	5700 Village Oaks Drive.	San Jose	PGE	SF	Multi-Family	JDA West	10/23/2014	20	2/23/2016	8/23/2017	Yes	No
208	Wiseman - One Harbor Center	1 Harbor Center	Suisun city	PGE	SF	Workplace	The Wiseman Company	8/27/2015	6	3/1/2016	9/1/2017	N/A	No
209	Wiseman - Westside Professional Center I & II	2470 Hilborn Road	Fairfield	PGE	SF	Workplace	The Wiseman Company	8/4/2015	2	3/1/2016	9/1/2017	N/A	No
210	Wiseman - Green Valley Executive Business Center	5030 Business Center Drive	Fairfield	PGE	SF	Workplace	The Wiseman Company	8/27/2015	1	3/1/2016	9/1/2017	N/A	No
211	Arterra HOA- 300 Berry st	300 Berry St.	San Francisco	PGE	SF	Multi-Family	Arterra HOA	7/30/2015	10	3/1/2016	9/1/2017	Yes	No
212	Fairfield - Venue	3801 Zanker Rd	San Jose	PGE	SF	Multi-Family	Fairfield Residential	7/8/2014	18	3/1/2016	9/1/2017	No	No
213	Sudberry - West Park II Building B	7845 Westside Drive	San Diego	SDGE	SD	Multi-Family	Sudberry	6/9/2015	20	2/25/2016	8/25/2017	No	No
214	15253 Avenue of Science	15253 Avenue of Science	San Diego	SDGE	SD	Workplace	Starwood	6/30/2015	10	3/8/2016	9/8/2017	N/A	No
215	15231 Avenue of Science	15231 Avenue of Science	San Diego	SDGE	SD	Workplace	Starwood	6/30/2015	10	3/8/2016	9/8/2017	N/A	No
216	330 Distel Circle	330 Distel Circle	Los Altos	PGE	SF	Workplace	Midpeninsula Regional Open Space District	8/5/2015	10	3/8/2016	9/8/2017	N/A	No
217	Kingswood Court HOA-	1221 N. Kings Rd	West Hollywood	SCE	LA	Multi-Family	Kingswood Court HOA	1/12/2016	3	3/10/2016	9/10/2017	Condo	No
218	Federal Realty - Santana Row	Santana Row	San Jose	PGE	SF	Multi-Family	Federal Realty Investment Trust	8/31/2015	30	3/18/2016	9/18/2017	No	No
219	El Camino Real Los Altos HOA	4388 El Camino Real	Los Altos	PGE	SF	Workplace	El Camino Real Los Altos HOA	11/5/2015	10	3/22/2016	9/22/2017	N/A	No
220	Los Patos	17172 Bolsa Chica St	Huntington Beach	SCE	LA	Multi-Family	Altic Properties	10/5/2015	3	3/22/2016	9/22/2017	No	No
221	Kaiser - Vallejo	975 Sereno Drive	Vallejo	PGE	SF	Publ Int	Kaiser Permanente	12/16/2015	5	3/25/2016	9/25/2017	N/A	N/A
222	BAE Systems Technology Place	10920 Technology Place	San Diego	SDGE	SD	Workplace	BAE Systems	8/6/2015	10	4/5/2016	10/5/2017	N/A	No
223	JCVI	4120 Capricorn Lane	San Diego	SDGE	SD	Workplace	J Craig Venter Institute	8/28/2016	10	4/6/2016	10/6/2017	N/A	No
224	JDA - Maria Drive Apartments	35 - 51 Maria Drive	Petaluma	PGE	SF	Multi-Family	JDA West	10/23/2014	14	4/7/2016	10/7/2017	No	No
225	Lot P	6500 Soquel Dr	Aptos	PGE	SF	Publ Int	Cabrillo Community College District	12/2/2015	2	4/7/2016	10/7/2017	N/A	N/A
226	K Lot	6500 Soquel Drive	Aptos	PGE	SF	Publ Int	Cabrillo Community College District	12/2/2015	4	4/7/2016	10/7/2017	N/A	N/A
227	A/B Building	6500 Soquel Drive	Aptos	PGE	SF	Publ Int	Cabrillo Community College District	12/2/2015	4	4/7/2016	10/7/2017	N/A	N/A
228	R Lot	6500 Soquel Drive	Aptos	PGE	SF	Publ Int	Cabrillo Community College District	12/2/2015	8	4/7/2016	10/7/2017	N/A	N/A
229	SAC Building	6500 Soquel Drive	Aptos	PGE	SF	Publ Int	Cabrillo Community College District	12/2/2015	2	4/7/2016	10/7/2017	N/A	N/A

230 N Lot	6500 Soquel Drive	Aptos	PGE	SF	Publ Int	Cabrillo Community College District	12/2/2015	10	4/7/2016	10/7/2017	N/A	N/A
231 Orange Grove	12681 Lewis Street	Garden Grove	SCE	LA	Multi-Family	Lyon Communities	3/15/2016	1	4/13/2016	10/13/2017	No	No
232 Sandpointe	2810 17th Street	Huntington Beach	SCE	LA	Multi-Family	Lyon Communities	3/15/2016	2	4/15/2016	10/15/2017	No	No
233 Huntington Continental	17101 Springdale	Huntington Beach	SCE	LA	Multi-Family	Lyon Communities	3/15/2016	6	4/18/2016	10/18/2017	No	No
234 Fairfield - Pulse Millenia	2043 Artisan Way	Chula Vista	SDGE	SD	Multi-Family	Fairfield Residential	2/19/2015	10	4/19/2016	10/19/2017	No	No
235 Kaiser - Oakland 3751 Broadway	3751 Broadway	Oakland	PGE	SF	Publ Int	Kaiser Permanente	10/30/2016	10	4/21/2016	10/21/2017	N/A	N/A
236 Callaway Golf	2180 Rutherford Road	Carlsbad	SDGE	SD	Workplace	Callaway Golf	1/13/2016	10	4/21/2016	10/21/2017	N/A	N/A
237 The Current	707 E Ocean Blvd	Long Beach	SCE	LA	Multi-Family	Ledcor	3/17/2016	8	4/26/2016	10/26/2017	No	No
238 Kaiser - Oakland 3510 Broadway	3510 Broadway	Oakland	PGE	SF	Publ Int	Kaiser Permanente	10/30/2016	10	4/27/2016	10/27/2017	N/A	N/A
239 Fenton - Sea Gate East	6555 Seagate Road	Carlsbad	SDGE	SD	Multi-Family	H.G. Fenton Company	4/30/2014	4	4/29/2016	10/29/2017	No	No
240 Equity - Azure	690 Long Bridge Street	San Francisco	PGE	SF	Multi-Family	Equity Residential	2/25/2016	10	4/29/2016	10/29/2017	No	No
241 Lyon - Levanto	5295 Kona Springs Lane	San Diego	SDGE	SD	Multi-Family	Lyon Communities	3/15/2016	2	5/4/2016	11/4/2017	No	No
242 Casa Madrid	6191 Orange Ave	Cypress	SCE	LA	Multi-Family	Lyon Communities	3/15/2016	3	5/6/2016	11/6/2017	No	No
243 Cushman - Oyster Point 395	395 Oyster Point Boulevard, Suite #117	South San Francisco	PGE	SF	Workplace	Cushman & Wakefield of California	3/18/2015	10	5/9/2016	11/9/2017	N/A	Yes
244 Villa De Wright	1725 Wright Ave	Mountain View	PGE	SF	Multi-Family	Villa De Wright	8/5/2015	9	5/9/2016	11/9/2017	No	No
245 Cushman - Oyster Point 400	400 Oyster Point Boulevard, Suite #117	South San Francisco	PGE	SF	Workplace	Cushman & Wakefield of California	3/18/2015	10	5/9/2016	11/9/2017	N/A	Yes
246 Equity - Park Place San Mateo	1101 Park Place	San Mateo	PGE	SF	Multi-Family	Equity Residential	8/7/2015	46	5/12/2016	11/12/2017	Yes	No
247 Equity - Potrero 1010	1010 16th street	San Francisco	PGE	SF	Multi-Family	Equity Residential	5/2/2016	10	5/23/2016	11/23/2017	No	No
248 Diamond Terrace H&S	427 9th Ave	San Diego	SDGE	SD	Multi-Family	Diamond Terrace Owners Association	11/20/2015	10	5/24/2016	11/24/2017	Condo	Yes
249 MG - Waterstone	1951 West Middlefield Drive	Tracy	PGE	SJV	Multi-Family	MG Properties	1/26/2016	10	5/30/2016	11/30/2017	No	No
250 MG-Waterfield Square	8035 Mariners Drive	Stockton	PGE	SJV	Multi-Family	MG Properties	1/26/2016	12	5/30/2016	11/30/2017	No	No
251 MG-Bella Vista	713 Trancas Ave	Napa	PGE	SF	Multi-Family	MG Properties	1/26/2016	4	5/31/2016	11/30/2017	No	No
252 Strom - Macara Gardens	1055 Escalon Ave	Sunnyvale	PGE	SF	Multi-Family	Strom Properties	10/26/2015	26	6/3/2016	12/3/2017	No	No
253 Olympus America- San Jose	2400 Ringwood ave.	San Jose	PGE	SF	Workplace	Olympus America	1/27/2016	9	6/3/2016	12/3/2017	N/A	No
254 Strom - Windemere Apts	395 Ano Nuevo Avenue	Sunnyvale	PGE	SF	Multi-Family	Strom Properties	10/26/2015	18	6/3/2016	12/3/2017	No	No
255 Garden - La Jolla Crossroads P1 Building 9115	9115 Judicial Drive	San Diego	SDGE	SD	Multi-Family	Garden Communities CA	7/31/2014	4	10/6/2014	4/6/2016	Yes	No
256 100 Bayview Circle	100 Bayview Circle, Suite 1200	Newport Beach	SCE	LA	Workplace	AEW Capital Management, LP	3/16/2016	10	6/6/2016	12/6/2017	N/A	No
257 Kaiser - San Jose	250 Hospital Parkway	San Jose	PGE	SF	Publ Int	Kaiser Permanente	8/25/2015	10	5/31/2016	11/30/2017	N/A	N/A
258 Bay Scene	3940 Gresham Street	San Diego	SDGE	SD	Multi-Family	Bay Scene Condos	12/15/2015	10	6/13/2016	12/13/2017	Condo	No
259 15333 Avenue of Science	15333 Avenue of Science	San Diego	SDGE	SD	Workplace	Starwood	6/30/2015	9	6/20/2016	12/20/2017	N/A	No
260 15445 Avenue of Innovation	15445 Avenue of Innovation	San Diego	SDGE	SD	Workplace	Starwood	6/30/2015	10	6/21/2016	12/21/2017	N/A	No
261 15435 Avenue of Innovation	15435 Avenue of Innovation	San Diego	SDGE	SD	Workplace	Starwood	6/30/2015	10	6/21/2016	12/21/2017	N/A	No
262 MG - Pacific Place	2665 Geneva Avenue	Daly City	PGE	SF	Multi-Family	MG Properties	1/26/2016	8	6/21/2016	12/21/2017	Yes	Yes
263 MG-Granada Villas	43230 Gadsden Avenue	Lancaster	SCE	LA	Multi-Family	MG Properties	1/26/2016	16	6/23/2016	12/23/2017	Yes	Yes
264 MG - Barham Villas	570 East Barham Drive	San Marcos	SDGE	SD	Multi-Family	MG Properties	1/26/2016	10	6/24/2016	12/24/2017	No	Yes
265 Capistrano Pointe	26451 Camino de Vista	San Juan Capistrano	SDGE	SD	Multi-Family	Lyon Communities	3/15/2016	6	6/29/2016	12/29/2017	No	No
266 Manzanita Apartments	457 Acalanes Drive 27301-9228	Sunnyvale	PGE	SF	Multi-Family	Manzanita Apartments	8/5/2015	6	6/30/2016	12/30/2017	No	No
267 MG-Cordova Park	43530 Gadsden Avenue	Lancaster	SCE	LA	Multi-Family	MG Properties	1/26/2016	10	6/30/2016	12/30/2017	No	No
268 MG-Woodlands West	44004 Engle Way, Unit 2	Lancaster	SCE	LA	Multi-Family	MG Properties	1/26/2016	10	6/30/2016	12/30/2017	No	No
269 Sysco - 20701 East Currier Road	20701 East Currier Road	Walnut	City of Indus	LA	Workplace	SYSCO	5/8/2016	10	7/14/2016	1/14/2018	N/A	No
270 Kaiser - Garfield Innovation Center San Leandro	590 Whitney Street	San Leandro	PGE	SF	Publ Int	Kaiser Permanente	1/20/2016	5	7/6/2016	1/6/2018	N/A	N/A
271 Promenade at Creekside- low income	3 Creekside Pl	San Marcos	SDGE	SD	Multi-Family	Promenade at Creekside Housing Partners, L.P.	2/5/2016	4	7/13/2016	1/13/2018	Yes	Yes
272 Garden - LIX 805, LLC - 360 North Building	9035 Judicial Drive	San Diego	SDGE	SD	Multi-Family	Garden Communities CA	10/28/2015	8	7/14/2016	1/14/2018	Yes	No
273 Garden - Metropolis Gardens 123 North	17872 Cartwright	Irvine	SCE	LA	Multi-Family	Garden Communities CA	10/28/2015	10	7/14/2016	1/14/2018	Yes	No
274 1901 E 1st St(New Construction)	1901 E 1st St	Santa Ana	SCE	LA	Multi-Family	Lyon Communities	3/9/2016	10	7/20/2016	1/20/2018	No	No
275 Endeavor Corp- Ramblewood Apartments	38800 Hastings St	Fremont	PGE	SF	Multi-Family	Endeavor Corp	8/7/2015	24	7/28/2016	1/28/2018	No	No
276 Presidio View Alliance Residential-	1440 Hotel Circle North	San Diego	SDGE	SD	Multi-Family	AEW Capital Management, LP	3/16/2016	10	7/28/2016	1/28/2018	No	No
277 West Los Angeles	6300 Bristol Pkwy	Culver City	SCE	LA	Workplace	California Highway Patrol	4/12/2016	10	7/28/2016	1/28/2018	N/A	No
278 Academy	3500 Reed Avenue	Sacramento	PGE	SF	Workplace	California Highway Patrol	4/12/2016	40	7/29/2016	1/29/2018	N/A	Yes
279 MG-Del Norte Place	11720 San Pablo Avenue	El Cerrito	PGE	SF	Multi-Family	MG Properties	1/26/2016	8	7/29/2016	1/29/2018	No	No
280 Maintenance Yard Parking-	1050 Hensley Creek Rd	Ukiah	PGE	SF	Publ Int	Mendocino-Lake Community College District	6/16/2016	8	7/29/2016	1/29/2018	N/A	N/A
281 Lake Center	2565 Parallel Dr.	Lakeport	PGE	SF	Publ Int	Mendocino-Lake Community College District	6/16/2016	10	7/29/2016	1/29/2018	N/A	N/A
282 Faculty Parking	1000 Hensley Creek Rd.	Ukiah	PGE	SF	Publ Int	Mendocino-Lake Community College District	6/16/2016	10	7/29/2016	1/29/2018	N/A	N/A
283 Main Parking Tennis Courts	1000 Hensley Creek Rd.	Ukiah	PGE	SF	Publ Int	Mendocino-Lake Community College District	6/16/2016	6	7/29/2016	1/29/2018	N/A	N/A
284 Mendocino Coast Center	1000 Hensley Creek Rd.	Ukiah	PGE	SF	Publ Int	Mendocino-Lake Community College District	6/16/2016	8	7/29/2016	1/29/2018	N/A	N/A
285 Altadena	2130 Windsor Ave	Altadena	SCE	LA	Workplace	California Highway Patrol	4/12/2016	10	7/29/2016	1/29/2018	N/A	Yes
286 North County Center	372 E Commercial St.	Willits	SDGE	SD	Publ Int	Mendocino-Lake Community College District	6/16/2016	8	7/29/2016	1/29/2018	N/A	N/A
287 600 Corporate Pointe Dr - Lincoln Property	600 Corporate Pointe Dr.	Culver City	SCE	LA	Workplace	Lincoln Property Company Commercial Inc.	2/25/2015	10	8/1/2016	2/1/2018	N/A	No
288 San Francisco	455 8th St.	San Francisco	PGE	SF	Workplace	California Highway Patrol	4/12/2016	4	8/1/2016	2/1/2018	N/A	No
289 Newhall	28648 The Old Rd	Valencia	SCE	LA	Workplace	California Highway Patrol	4/12/2016	10	8/1/2016	2/1/2018	N/A	No
290 East LA	1601 Corporate Center Dr	Monterey Park	SCE	LA	Workplace	California Highway Patrol	4/12/2016	10	8/1/2016	2/1/2018	N/A	Yes
291 Vista (Oceanside)	1888 Oceanside Blvd	Oceanside	SDGE	SD	Workplace	California Highway Patrol	4/12/2016	6	8/5/2016	2/5/2018	N/A	Yes
292 Capistrano	32951 Camino Capistrano	San Juan Capistrano	SDGE	SD	Workplace	California Highway Patrol	4/12/2016	6	8/5/2016	2/5/2018	N/A	Yes
293 Rancho Cucamonga	9530 Pittsburgh Ave.	Rancho Cucamonga	SCE	LA	Workplace	California Highway Patrol	4/12/2016	10	8/5/2016	2/5/2018	N/A	Yes
294 Baldwin Park	14039 Francisquito Ave.	Baldwin Park	SCE	LA	Workplace	California Highway Patrol	4/12/2016	2	8/5/2016	2/5/2018	N/A	Yes
295 400 Corporate Pointe Dr. - Lincoln Property	400 Corporate Pointe Dr.	Culver City	SCE	LA	Workplace	Lincoln Property Company Commercial Inc.	2/25/2015	10	8/12/2016	2/12/2018	N/A	Yes
296 AIMCO - Preserve at Marin	754 Robin Dr	Corte Madera	PGE	SJV	Multi-Family	AIMCO	12/22/2015	14	8/12/2016	2/12/2018	No	No
297 Kaiser - Union City	3555 Whipple Rd	Union City	PGE	SF	Publ Int	Kaiser Permanente	12/29/2015	10	8/18/2016	2/18/2018	N/A	N/A
298 San Geronio Pass	195 Highland Springs Ave	Beaumont	SCE	LA	Workplace	California Highway Patrol	4/12/2016	10	8/12/2016	2/12/2018	N/A	No
299 Inland Division Office (San Bernardino-Brier)	847 E. Brier Dr.	San Bernardino	SCE	LA	Workplace	California Highway Patrol	4/12/2016	10	8/12/2016	2/12/2018	N/A	Yes
300 Trabuco Highlands	31872 Joshua Drive	Ranch Santa Marj	SCE	LA	Multi-Family	Lyon Communities	3/15/2016	10	8/12/2016	2/12/2018	No	No
301 Simeon Commercial Properties-	6410 Overland Avenue	Emeryville	PGE	SF	Workplace	Simeon Commercial Properties	6/13/2016	10	8/12/2016	2/12/2018	N/A	No
302 Antelope Valley	2041 W Ave I	Lancaster	SCE	LA	Workplace	California Highway Patrol	4/12/2016	4	8/16/2016	2/16/2018	N/A	No
303 4900 California Ave (Tower B)	4900 California Ave	Bakersfield	PGE	SJV	Workplace	Adler Realty Investments	4/14/2016	10	8/18/2016	2/18/2018	N/A	No
304 AIRPORT PROFESSIONAL CENTER	17838 Fitch Ave	Irvine	SCE	LA	Workplace	AEW Capital Management, LP	3/16/2016	10	8/23/2016	2/23/2018	N/A	No
305 2500 Atlas	2500 Atlas	Richmond	PGE	SF	Workplace	Bio-Rad Laboratories	11/31/15	8	8/26/2016	2/26/2018	N/A	Yes
306 6000 Alfred Nobel	6000 Alfred Nobel	Hercules	PGE	SF	Workplace	Bio-Rad Laboratories	11/31/15	8	8/26/2016	2/26/2018	N/A	No
307 5400 E 2nd Street	5400 E 2nd Street	Beneicia	SCE	LA	Workplace	Bio-Rad Laboratories	11/31/15	10	8/26/2016	2/26/2018	N/A	No
308 825 Alfred Nobel	825 Alfred Nobel	Hercules	PGE	SF	Workplace	Bio-Rad Laboratories	11/31/15	10	8/26/2016	2/26/2018	N/A	No
309 225 Linus Pauling Dr	225 Linus Pauling Dr	Hercules	PGE	SF	Workplace	Bio-Rad Laboratories	11/31/15	10	8/26/2016	2/26/2018	N/A	No
310 15378 Avenue of Innovation	15378 Avenue of Innovation	San Diego	SDGE	SD	Workplace	Starwood	6/30/2015	10	8/26/2016	2/26/2018	N/A	No

311	San Bernardino	2211 Western Ave.	San Bernardino	SCE	LA	Workplace	California Highway Patrol	4/12/2016	10	8/26/2016	2/26/2018	N/A	Yes
312	Hanford	1565 Glendale Ave.	Hanford	SCE	SJV	Workplace	California Highway Patrol	4/12/2016	10	8/26/2016	2/26/2018	N/A	Yes
313	International Technological University- ITU	2711 North First Street	San Jose	PGE	SF	Publ Int	International Technological University	6/29/2015	10	8/26/2016	2/26/2018	N/A	N/A
314	9500 Jeronimo	9500 Jeronimo	Irvine	Irvine	LA	Workplace	Bio-Rad Laboratories	11/31/15	3	5/27/2017	11/27/2018	N/A	No
315	South LA	19700 Hamilton Ave	Torrance	SCE	LA	Workplace	California Highway Patrol	4/12/2016	10	8/26/2016	2/26/2018	N/A	No
316	SDIHAC-Iowa Street Senior Housing Partners	3939 Iowa Street	San Diego	SDGE	SD	Multi-Family	SD Interfaith Housing Assistance Corporation	2/29/2016	2	8/26/2016	2/26/2018	Yes	Yes
317	Merced Area Office	1500 Bell Drive	Atwater	PGE	SJV	Workplace	California Highway Patrol	4/12/2016	10	8/26/2016	2/26/2018	N/A	No
318	101 N Sepulveda	101 N Sepulveda	El Segundo	SDGE	SD	Workplace	Lincoln Property Company Commercial Inc.	2/25/2015	10	8/30/2016	2/28/2018	N/A	No
319	Modesto Area Office	4030 Kiernan Avenue	Modesto	PGE	SJV	Workplace	California Highway Patrol	4/12/2016	10	8/26/2016	2/26/2018	N/A	No
320	Kaiser - Fremont Medical Center	39400 Paseo Padre Pkwy	Fremont	SDGE	SD	Publ Int	Kaiser Permanente	12/29/2015	10	9/1/2016	3/1/2018	N/A	N/A
321	Visalia Area Office	5025 West Noble Avenue	Visalia	SCE	SJV	Workplace	California Highway Patrol	4/12/2016	10	9/2/2016	3/2/2018	N/A	Yes
322	Border Division	9330 Farnham St.	San Diego	SDGE	SD	Workplace	California Highway Patrol	4/12/2016	10	9/2/2016	3/2/2018	N/A	No
323	Fort Tejon (Lebec)	1033 Lebec Rd	Lebec	SCE	SJV	Workplace	California Highway Patrol	4/12/2016	10	9/9/2016	3/9/2018	N/A	No
324	Monterey	960 E Blanco Rd	Salinas	PGE	SF	Workplace	California Highway Patrol	4/12/2016	4	9/9/2016	3/9/2018	N/A	Yes
325	Santa Cruz (Aptos)	10395 Sequel Dr	Aptos	PGE	SF	Workplace	California Highway Patrol	4/12/2016	6	9/9/2016	3/9/2018	N/A	No
326	King City	2 Broadway Cir	King City	PGE	SF	Workplace	California Highway Patrol	4/12/2016	5	9/9/2016	3/9/2018	N/A	No
327	San Luis Obispo	675 California Blvd	San Luis Obispo	PGE	SF	Workplace	California Highway Patrol	4/12/2016	6	9/9/2016	3/9/2018	N/A	No
328	Golden Gate Division	1551 Benicia Rd	Vallejo	PGE	SF	Workplace	California Highway Patrol	4/12/2016	10	9/9/2016	3/9/2018	N/A	No
329	Hayward	2434 Whipple Rd	Hayward	PGE	SF	Workplace	California Highway Patrol	4/12/2016	4	9/9/2016	3/9/2018	N/A	No
330	Genentech - Bay Area	1 Dna Way	South San Francis	PGE	SF	Workplace	Genentech	7/15/2016	20	9/15/2016	3/15/2018	N/A	Yes
331	520 Broadway	520 Broadway	Santa Monica	SCE	LA	Workplace	Tishman Speyer	8/26/2016	10	9/19/2016	3/19/2018	N/A	No
332	Victorville	14210 Amargosa Rd	Victorville	SCE	LA	Workplace	California Highway Patrol	4/12/2016	6	9/19/2016	3/19/2018	N/A	No
333	MG - Creekside Village	495 E 3rd St	San Bernardino	SCE	LA	Multi-Family	MG Properties	1/26/2016	9	9/19/2016	3/19/2018	Yes	Yes
334	MG-Terramonte at Foothill	150 W Foothill Blvd	Pomona	SCE	LA	Multi-Family	MG Properties	1/26/2016	10	9/23/2016	3/23/2018	N/A	No
335	Morongo Basin (29 Palms)	63683 29 Palms Hwy	Joshua Tree	SCE	LA	Workplace	California Highway Patrol	4/12/2016	4	9/30/2016	3/30/2018	N/A	No
336	Arrowhead (Running Springs)	31230 Highway 18	Running Springs	SCE	LA	Workplace	California Highway Patrol	4/12/2016	2	9/30/2016	3/30/2018	N/A	No
337	The Metro at Corona Bldg 1	151 West Harrison Street	Corona	SCE	LA	Multi-Family	Watermarke - Werner Properties	6/16/2016	10	9/30/2016	3/30/2018	N/A	Yes
338	Bishop	469 S Main St	Bishop	PGE	SJV	Workplace	California Highway Patrol	4/12/2016	6	9/30/2016	3/30/2018	N/A	No
339	Barstow	300 E Mountain View St	Barstow	SCE	LA	Workplace	California Highway Patrol	4/12/2016	10	10/7/2016	4/7/2018	N/A	No
340	Sedona	1630 Orchard Dr	Placencia	SCE	LA	Multi-Family	Lyon Communities	5/28/2015	14	10/7/2016	4/7/2018	No	No
341	Manhattan Towers	1230 Rosecrans Ave Ste 150	Manhattan Beach	SCE	LA	Workplace	Manhattan Towers	7/8/2016	10	10/7/2016	4/7/2018	N/A	No
342	Williams - 100 E St	100 E St	Williams	PGE	SF	Workplace	California Highway Patrol	4/12/2016	10	10/7/2016	4/7/2018	N/A	No
343	Garberville	30 West Coast Rd	Redway	PGE	SF	Workplace	California Highway Patrol	4/12/2016	10	10/7/2016	4/7/2018	N/A	No
344	Red Bluff	2550 Main St	Red Bluff	PGE	SF	Workplace	California Highway Patrol	4/12/2016	8	10/7/2016	4/7/2018	N/A	No
345	490 Oak St.	490 N Oak St	Inglewood	SCE	LA	Workplace	Marvin Group	6/29/2016	12	10/10/2016	4/10/2018	N/A	No
346	Northern Division Office	2485 Sonoma St	Redding	PGE	SF	Workplace	California Highway Patrol	4/12/2016	10	10/10/2016	4/10/2018	N/A	No
347	Waves MDR-	13700 Tahiti Way	Marina Del Rey	SCE	LA	Multi-Family	Waves MDR	6/9/2016	24	10/14/2016	4/14/2018	No	No
348	Yuba City	1619 Poole Blvd	Yuba City	PGE	SF	Workplace	California Highway Patrol	4/12/2016	10	10/14/2016	4/14/2018	N/A	No
349	Juniper Properties	16015,16062,16188,16240 Juniper Street	Hesperia	SCE	LA	Multi-Family	HACSB [Housing Authority of the County of San Bernardino]	8/15/2016	8	10/14/2016	4/14/2018	Yes	No
350	16th Street	1600 16th St	Firebaugh	PGE	SJV	Workplace	Firebaugh-Las Deltas Unified School District	8/17/2016	10	10/14/2016	4/14/2018	N/A	Yes
351	Sunset Gardens	12296 4th St # 1-39	Yucaipa	SCE	LA	Multi-Family	HACSB [Housing Authority of the County of San Bernardino]	8/15/2016	39	10/20/2016	4/20/2018	Yes	Yes
352	Brockton Property	725 E Brockton Ave # 1-8	Redlands	SCE	LA	Multi-Family	HACSB [Housing Authority of the County of San Bernardino]	8/15/2016	2	10/21/2016	4/21/2018	Yes	No
353	Las Palmas	2598 Associated Rd	Fullerton	SCE	LA	Multi-Family	Lyon Communities	5/28/2015	9	10/21/2016	4/21/2018	Yes	No
354	261 W Beach Ave.	261 W Beach Ave	Inglewood	SCE	LA	Workplace	Marvin Group	6/29/2016	8	10/21/2016	4/21/2018	N/A	No
355	MG-Morning View Terrace	439 W El Norte Pkwy	Escondido	SDGE	SD	Multi-Family	MG Properties	1/26/2016	10	10/21/2016	4/21/2018	No	Yes
356	MG-Sage Canyon	42200 Moraga Rd	Temecula	SCE	LA	Multi-Family	MG Properties	1/26/2016	7	10/21/2016	4/21/2018	No	No
357	Ventura	4656 Valentine Rd	Ventura	SCE	LA	Workplace	California Highway Patrol	4/12/2016	10	10/21/2016	4/21/2018	N/A	No
358	Lombard Property	1027 Lombard Dr # A-d	Redlands	SCE	LA	Multi-Family	HACSB [Housing Authority of the County of San Bernardino]	8/15/2016	2	10/28/2016	4/28/2018	Yes	Yes
359	Muni Property	16260 Muni Rd # 1-7	Apple Valley	SCE	LA	Multi-Family	HACSB [Housing Authority of the County of San Bernardino]	8/15/2016	2	10/28/2016	4/28/2018	Yes	No
360	Stillman Property	1324 Stillman Ave # 101-109	Redlands	SCE	LA	Multi-Family	HACSB [Housing Authority of the County of San Bernardino]	8/15/2016	2	10/28/2016	4/28/2018	Yes	No
361	Mountain View	15876 Chehalis Rd # 1-30	Apple Valley	SCE	LA	Multi-Family	HACSB [Housing Authority of the County of San Bernardino]	8/15/2016	2	10/28/2016	4/28/2018	Yes	No
362	Yakima	13652 Yakima Rd # 1-6	Apple Valley	SCE	LA	Multi-Family	HACSB [Housing Authority of the County of San Bernardino]	8/15/2016	2	10/28/2016	4/28/2018	Yes	No
363	San Mateo	48 N San Mateo St # 1-8	Redlands	SCE	LA	Multi-Family	HACSB [Housing Authority of the County of San Bernardino]	8/15/2016	2	10/28/2016	4/28/2018	Yes	No
364	Sun	220 E Sun Ave # 310	Redlands	SCE	LA	Multi-Family	HACSB [Housing Authority of the County of San Bernardino]	8/15/2016	2	10/28/2016	4/28/2018	Yes	Yes
365	Catalina Landing	320 Golden Shore	Long Beach	SCE	LA	Workplace	Rising Realty Partners	5/24/2016	10	10/28/2016	4/28/2018	N/A	No
366	Mojave	1313 State Highway 58	Mojave	SCE	SJV	Workplace	California Highway Patrol	4/12/2016	10	10/31/2016	4/30/2018	N/A	No
367	Welch Court	14457, 14463, 14469 Welch Court	Hesperia	SCE	LA	Multi-Family	HACSB [Housing Authority of the County of San Bernardino]	8/15/2016	3	11/4/2016	5/4/2018	Yes	No
368	Santa Maria	1710 Carlotti Dr	Santa Maria	PGE	SF	Workplace	California Highway Patrol	4/12/2016	10	11/4/2016	5/4/2018	N/A	No
369	Oceanside Block 18 MAIN ST	260 Mission Ave	Oceanside	SDGE	SD	Multi-Family	Ryan Companies	9/15/2016	10	11/11/2016	5/11/2018	Yes	No
370	Shea - Ascent	5805 Charlotte Dr	San Jose	PGE	SF	Multi-Family	Shea Properties	9/28/2016	20	11/11/2016	5/11/2018	Yes	No
371	Building #16, 14200 Kirkham Way	14200 Kirkham Way	Poway	SDGE	SD	General	General Atomics	7/21/2016	10	11/11/2016	5/11/2018	N/A	No
372	CBC Advisors - 303 Almaden	303 Almaden Blvd Ste 100	San Jose	PGE	SF	Workplace	CBC Advisors	7/7/2016	8	12/21/2016	6/21/2018	N/A	Yes
373	Equity - City Gate	5608 Stevens Creek Blvd	Cupertino	PGE	SF	Multi-Family	Equity Residential	4/29/2015	80	11/15/2016	5/15/2018	No	No
374	MG-Stonewood Gardens	3889 Midway Dr	San Diego	SDGE	SD	Multi-Family	MG Properties	1/26/2016	10	11/18/2016	5/18/2018	Yes	No
375	Building #15, 14115 Stowe Dr	14115 Stowe Dr	Poway	SDGE	SD	General	General Atomics	7/21/2016	10	11/18/2016	5/18/2018	N/A	No
376	1644 N. Broadway	1644 N Broadway	Walnut Creek	PGE	SF	Workplace	City of Walnut Creek Public Works	9/22/2016	10	12/21/2016	6/21/2018	N/A	No
377	Equity -Fremont Center	39410 Civic Center Dr	Fremont	PGE	SF	Multi-Family	Equity Residential	10/19/2016	30	11/23/2016	5/23/2018	N/A	No
378	Eureka	35152 Eureka Ave # A-d	Yucaipa	SCE	LA	Multi-Family	HACSB [Housing Authority of the County of San Bernardino]	8/15/2016	4	11/23/2016	5/23/2018	Yes	No
379	15073 Avenue of Science	15073 Avenue of Science	San Diego	SDGE	SD	Workplace	Starwood	6/30/2015	10	11/30/2016	5/30/2018	N/A	No
380	Blythe	430 S Broadway	Blythe	SCE	LA	Workplace	California Highway Patrol	4/12/2016	8	11/30/2016	5/30/2018	N/A	No
381	Porterville	861 W Morton Ave	Porterville	SCE	SJV	Workplace	California Highway Patrol	4/12/2016	2	12/9/2016	6/9/2018	N/A	No
382	Casaba	18185 Casaba Rd # 1-7	Adelanto	SCE	LA	Multi-Family	HACSB [Housing Authority of the County of San Bernardino]	8/15/2016	2	12/9/2016	6/9/2018	Yes	No
383	Larkspur	18172 Larkspur Rd # 1-7	Adelanto	SCE	LA	Multi-Family	HACSB [Housing Authority of the County of San Bernardino]	8/15/2016	2	12/9/2016	6/9/2018	Yes	No
384	Santa Rosa	6100 Labath Ave	Rohnert Park	PGE	SF	Workplace	California Highway Patrol	4/12/2016	6	12/9/2016	6/9/2018	N/A	No
385	Solano	3050 Travis Blvd	Fairfield	PGE	SF	Workplace	California Highway Patrol	4/12/2016	4	12/9/2016	6/9/2018	N/A	No
386	Marin	53 San Clemente Dr	Corte Madera	PGE	SF	Workplace	California Highway Patrol	4/12/2016	10	12/9/2016	6/9/2018	N/A	No
387	Building #18, 14250 Kirkham Way,	14250 Kirkham Way	Poway	SDGE	SD	Workplace	General Atomics	6/9/2015	10	12/9/2016	6/9/2018	N/A	No
388	Building #20, 14303 General Atomics Way	14303 General Atomics Way	Poway	SDGE	SD	Workplace	General Atomics	6/9/2015	10	12/9/2016	6/9/2018	N/A	No
389	CBRE Walnut Tech Business Center - 20277 Valley Blvd	20277 Valley Blvd	Walnut	SCE	LA	Workplace	AEW Capital Management, LP	9/21/2016	2	12/16/2016	6/16/2018	N/A	No
390	CBRE Walnut Tech Business Center - 20265 Valley Blvd	20265 Valley Blvd	Walnut	SCE	LA	Workplace	AEW Capital Management, LP	9/21/2016	2	12/16/2016	6/16/2018	N/A	No
391	Canada	24528 Canada St	Loma Linda	SCE	LA	Multi-Family	HACSB [Housing Authority of the County of San Bernardino]	8/15/2016	4	12/16/2016	6/16/2018	Yes	No

392 Building #17, 14170 Kirkham Way	14170 Kirkham Way	Poway	SDGE	SD	Workplace	General Atomics	6/9/2015	10	12/16/2016	6/16/2018	N/A	No
393 AVA Newport	1765 Santa Ana Ave	Costa Mesa	SCE	LA	Multi-Family	AvalonBay Communities, Inc.	11/3/2016	4	12/16/2016	6/16/2018	No	No
394 Sago	15780 Sago Rd # A-e	Apple Valley	SCE	LA	Multi-Family	HACSB [Housing Authority of the County of San Bernardino]	8/15/2016	5	12/19/2016	6/19/2018	Yes	No
395 Oakhurst	40500 Redbud Dr	Oakhurst	PGE	SJV	Workplace	California Highway Patrol	4/12/2016	10	12/21/2016	6/21/2018	N/A	No
396 Mariposa	5264 Highway 49 N	Mariposa	PGE	SJV	Workplace	California Highway Patrol	4/12/2016	10	12/21/2016	6/21/2018	N/A	No
397 Coalinga	125 S 6th St	Coalinga	PGE	SJV	Workplace	California Highway Patrol	4/12/2016	10	12/21/2016	6/21/2018	N/A	No
398 Napa	975 Golden Gate Dr	Napa	PGE	SF	Workplace	California Highway Patrol	4/12/2016	6	12/21/2016	6/21/2018	N/A	No
399 Central Division Office	5179 N Gates Ave	Fresno	PGE	SJV	Workplace	California Highway Patrol	4/12/2016	10	12/21/2016	6/21/2018	N/A	Yes
400 200 Rose	200 Rose St	San Francisco	PGE	SF	Multi-Family	PowerTree Services	10/24/2016	2	1/6/2017	7/6/2018	No	No
401 361 14th St.	361 14th St	San Francisco	PGE	SF	Multi-Family	PowerTree Services	10/24/2016	2	1/6/2017	7/6/2018	No	No
402 Yucca Property	1358 Yucca Dr # A-n	San Bernardino	SCE	LA	Multi-Family	HACSB [Housing Authority of the County of San Bernardino]	8/15/2016	2	1/6/2017	7/6/2018	Yes	No
403 Lugo	1405 N Lugo Ave	San Bernardino	SCE	LA	Multi-Family	HACSB [Housing Authority of the County of San Bernardino]	8/15/2016	2	1/6/2017	7/6/2018	Yes	Yes
404 Leichtag Main	441 Saxony Rd	Encinitas	SDGE	SD	Workplace	Leichtag Foundation	9/13/2016	8	1/6/2017	7/6/2018	N/A	No
405 Crafton Property	1248 Crafton Ave # A-e	Mentone	SCE	LA	Multi-Family	HACSB [Housing Authority of the County of San Bernardino]	8/15/2016	2	1/13/2017	7/13/2018	Yes	No
406 Merrill Property	224 W Merrill Ave # A1-c8	Rialto	SCE	LA	Multi-Family	HACSB [Housing Authority of the County of San Bernardino]	8/15/2016	8	1/13/2017	7/13/2018	Yes	Yes
407 Avalon Irvine Phase III Millikan	16952 Millikan Ave	Irvine	SCE	LA	Multi-Family	AvalonBay Communities, Inc.	12/13/2016	4	1/13/2017	7/13/2018	Yes	No
408 Avalon Irvine Phase I Alton	2777 Alton Pkwy Phase I	Irvine	SCE	LA	Multi-Family	AvalonBay Communities, Inc.	12/13/2016	6	1/13/2017	7/13/2018	Yes	No
409 Sonora	18437 5th Ave	Jamestown	PGE	SJV	Workplace	California Highway Patrol	4/12/2016	10	1/19/2017	7/19/2018	N/A	No
410 LocaleAdvisor - 5015 Shoreham Place	5015 Shoreham Pl	San Diego	SDGE	SD	Workplace	Locale Advisors	10/20/2016	2	1/23/2017	7/23/2018	N/A	No
411 Express Business Systems, Inc. Headquarters	9155 Trade Pl	San Diego	SDGE	SD	Workplace	Express Business Systems, Inc.	11/30/2016	10	1/26/2017	7/26/2018	N/A	No
412 Avalon Thousand Oaks Plaza	235 N Conejo School Rd	Thousand Oaks	SCE	LA	Multi-Family	AvalonBay Communities, Inc.	11/13/2016	28	1/27/2017	7/27/2018	No	No
413 Yucca Loma	21463 Yucca Loma Rd	Apple Valley	SCE	LA	Multi-Family	HACSB [Housing Authority of the County of San Bernardino]	8/15/2016	2	1/30/2017	7/30/2018	Yes	No
414 REV/VZG-Police Station	P307 Pd Greenhouse Lane	La Jolla	SDGE	SD	Workplace	UCSD	6/1/2015	10	1/30/2017	7/30/2018	N/A	No
415 REV/VZG Trade Street	7835 Trade St	San Diego	SDGE	SD	Workplace	UCSD	6/1/2015	10	1/30/2017	7/30/2018	N/A	No
416 Kaiser - Fontana Medical Center	9961 Sierra Ave	Fontana	SCE	LA	Publ Int	Kaiser Permanente	10/19/2016	20	1/31/2017	7/31/2018	N/A	N/A
417 Mindrum Precision Headquarters	10000 4th Street Rancho	Cucamonga	SCE	LA	Workplace	Mindrum Precision Inc.	10/7/2016	10	2/7/2017	8/7/2018	N/A	Yes
418 Helio Power Offices	25747 Jefferson Ave	Murrieta	SCE	LA	Workplace	Helio Power Inc.	6/14/2016	10	2/7/2017	8/7/2018	N/A	No
419 1111 Broadway	1111 Broadway	Oakland	PGE	SF	Workplace	CBRE-SemaConnect	8/30/2016	10	2/10/2017	8/10/2018	N/A	Yes
420 Summit Walk	1206 W 4th St	Ontario	SCE	LA	Multi-Family	HACSB [Housing Authority of the County of San Bernardino]	8/15/2016	3	2/16/2017	8/16/2018	Yes	Yes
421 Francis	319 W Francis St # 1-6	Ontario	SCE	LA	Multi-Family	HACSB [Housing Authority of the County of San Bernardino]	8/15/2016	2	2/16/2017	8/16/2018	Yes	Yes
422 Avalon Glendora	121 E Route 66	Glendora	SCE	LA	Multi-Family	AvalonBay Communities, Inc.	11/13/2016	10	2/16/2017	8/16/2018	Yes	No
423 Ralston	753 W Ralston St # 1-8	Ontario	SCE	LA	Multi-Family	HACSB [Housing Authority of the County of San Bernardino]	8/15/2016	2	2/16/2017	8/16/2018	Yes	Yes
424 Redwood City	355 Convention Way	Redwood City	PGE	SF	Workplace	California Highway Patrol	4/12/2016	8	2/16/2017	8/16/2018	N/A	No
425 9350 Flair Drive	9350 Flair Dr	El Monte	SCE	LA	Workplace	Multi Investment	11/9/2016	6	2/17/2017	8/17/2018	N/A	Yes
426 9300 Flair Drive	9300 Flair Dr	El Monte	SCE	LA	Workplace	Multi Investment	11/9/2016	10	2/17/2017	8/17/2018	N/A	Yes
427 Amador CHP	301 Clinton Rd	Jackson	PGE	SJV	Workplace	California Highway Patrol	4/12/2016	10	2/17/2017	8/17/2018	N/A	No
428 San Diego	4902 Pacific Hwy	San Diego	SDGE	SD	Workplace	California Highway Patrol	4/12/2016	2	2/17/2017	8/17/2018	N/A	No
429 Santa Barbara	6465 Calle Real	Santa Barbara	PGE	SF	Workplace	California Highway Patrol	4/12/2016	10	2/17/2017	8/17/2018	N/A	No
430 Madera Area Office	3051 Airport Dr	Madera	PGE	SJV	Workplace	California Highway Patrol	4/12/2016	10	2/20/2017	8/20/2018	N/A	Yes
431 Westminster	13200 Goldenwest St	Westminster	SCE	LA	Workplace	California Highway Patrol	4/12/2016	6	2/20/2017	8/20/2018	N/A	Yes
432 Auburn CHP	9440 Indian Hill Rd	Newcastle	PGE	SF	Workplace	California Highway Patrol	4/12/2016	10	2/20/2017	8/20/2018	N/A	No
433 Tracy	385 W Grant Line Rd	Tracy	PGE	SJV	Workplace	California Highway Patrol	4/12/2016	10	2/20/2017	8/20/2018	N/A	Yes
434 Avalon Oak Creek Phase II	29061 Oak Creek Lane	Agoura Hills	SCE	LA	Multi-Family	AvalonBay Communities, Inc.	12/6/2016	18	2/20/2017	8/20/2018	No	No
435 4180 La Jolla Village Drive	4180 La Jolla Village Dr	La Jolla	SDGE	SD	Workplace	Bollert LeBeau (BBL Inc.)	6/19/2013	10	2/20/2017	8/20/2018	N/A	No
436 Buelton	166 Industrial Way	Buelton	PGE	SF	Workplace	California Highway Patrol	4/12/2016	2	2/20/2017	8/20/2018	N/A	No
437 Oakland	3601 Telegraph Ave	Oakland	PGE	SF	Workplace	California Highway Patrol	4/12/2016	4	2/20/2017	8/20/2018	N/A	No
438 Avalon Oak Creek Phase I	29128 Oak Creek Ln	Agoura Hills	SCE	LA	Multi-Family	AvalonBay Communities, Inc.	12/6/2016	30	2/20/2017	8/20/2018	No	No
439 Avalon Walnut Creek	1001 Harvey Dr Apt 156	Walnut Creek	PGE	SF	Multi-Family	AvalonBay Communities, Inc.	12/6/2016	29	2/22/2017	8/22/2018	No	No
440 Los Banos	706 W Pacheco Blvd	Los Banos	PGE	SJV	Workplace	California Highway Patrol	4/12/2016	4	2/23/2017	8/23/2018	N/A	Yes
441 Garden - LIX 805, LLC - 360 South Building 12- 9025	9025 Sydney Ct	San Diego	SDGE	SD	Multi-Family	Garden Communities CA	10/28/2015	6	2/28/2017	8/28/2018	No	No
442 Shea - 88 At Alhambra Place	88 South Garfield	Alhambra	SCE	LA	Multi-Family	Shea Properties	11/9/2016	10	2/28/2017	8/28/2018	No	No
443 Woodland	13739 Andrew Stevens Dr	Woodland	PGE	SF	Workplace	California Highway Patrol	4/12/2016	10	2/28/2017	8/28/2018	N/A	No
444 PCT	200 N Sepulveda Blvd	El Segundo	SCE	LA	Workplace	BlackRock	8/4/2015	9	2/28/2017	8/28/2018	N/A	No
445 5684 Bay Street	5684 Bay St	Emeryville	PGE	SF	Multi-Family	BlackRock	8/4/2015	10	2/28/2017	8/28/2018	Yes	No
446 Stockton	2720 N Wilcox Rd	Stockton	PGE	SJV	Workplace	California Highway Patrol	4/12/2016	10	2/28/2017	8/28/2018	N/A	Yes
447 Hollister-Gilroy	740 Renz Ln	Gilroy	PGE	SF	Workplace	California Highway Patrol	4/12/2016	10	2/28/2017	8/28/2018	N/A	Yes
448 San Jose	2020 Junction Ave	San Jose	PGE	SF	Workplace	California Highway Patrol	4/12/2016	10	2/28/2017	8/28/2018	N/A	No
449 Shea - Reata	24391 Avenida De La Carlota	Laguna Hills	SCE	LA	Multi-Family	Shea Properties	9/28/2016	5	2/28/2017	8/28/2018	No	Yes
450 Euclid	1409 E. Euclid Ave.#1	Ontario	SCE	LA	Multi-Family	HACSB [Housing Authority of the County of San Bernardino]	8/15/2016	2	3/1/2017	9/1/2018	Yes	Yes
451 Build Inc.- 680 Indiana HOA	315 Linden St	San Francisco	PGE	SF	Multi-Family	Build Inc.	6/19/2015	16	3/6/2017	9/6/2018	Yes	No
452 Buttonwillow	29449 Stockdale Hwy	Bakersfield	PGE	SJV	Workplace	California Highway Patrol	4/12/2016	10	3/8/2017	9/8/2018	N/A	Yes
453 Building #31, 14100 Danielson St,	14100 Danielson St	Poway	SDGE	SD	Workplace	General Atomics	6/9/2015	10	3/9/2017	9/9/2018	N/A	No
454 Building #26, 12385 First American Way	12385 First American Way	Poway	SDGE	SD	Workplace	General Atomics	6/9/2015	10	3/9/2017	9/9/2018	N/A	No
455 EVSA_REV/VZG-SVERDRUP HALL	8615 Discovery Way	La Jolla	SDGE	SD	Publ Int	UCSD	11/18/2016	10	3/10/2017	9/10/2018	N/A	N/A
456 1870 Pacific	1870 Pacific Ave	San Francisco	PGE	SF	Multi-Family	PowerTree Services	10/24/2016	2	3/13/2017	9/13/2018	No	No
457 325 9th Ave	325 9th Ave	San Francisco	PGE	SF	Multi-Family	PowerTree Services	10/24/2016	2	3/13/2017	9/13/2018	No	No
458 3449 22nd St.	3449 22nd St	San Francisco	PGE	SF	Multi-Family	PowerTree Services	10/24/2016	2	3/13/2017	9/13/2018	No	No
459 600 Oak	600 Oak St	San Francisco	PGE	SF	Multi-Family	PowerTree Services	10/24/2016	2	3/13/2017	9/13/2018	No	No
460 Wonderful Company Property-	3901 Via Oro Ave	Long Beach	SCE	LA	Workplace	Wonderful Company Property	7/7/2016	6	3/14/2017	9/14/2018	N/A	No
461 Avalon Simi Valley	1579 E Jefferson Way	Simi Valley	SCE	LA	Multi-Family	AvalonBay Communities, Inc.	3/30/2015	40	3/14/2017	9/14/2018	Yes	No
462 Sorrento Mesa Business Center	9883 Pacific Heights Blvd Ste E	San Diego	SCE	LA	Workplace	AEW Capital Management, L.P	10/24/2016	9	3/16/2017	9/16/2018	N/A	No
463 1660 Bay	1660 Bay St	San Francisco	PGE	SF	Multi-Family	PowerTree Services	10/24/2016	2	3/17/2017	9/17/2018	No	No
464 1690 North	1690 N Point St	San Francisco	PGE	SF	Multi-Family	PowerTree Services	10/24/2016	2	3/17/2017	9/17/2018	No	No
465 30401 Agoura Road	30401 Agoura Rd	Agoura Hills	SCE	LA	Workplace	Equity Office Properties Trust	10/4/2016	3	3/20/2017	9/20/2018	N/A	No
466 Valencia Grove	121 E Lugonia Ave	Redlands	SCE	LA	Multi-Family	HACSB [Housing Authority of the County of San Bernardino]	8/15/2016	26	3/22/2017	9/22/2018	Yes	Yes
467 Cushman & Wakefield - 2000 Powell	2000 Powell St	Emeryville	PGE	SF	Workplace	Cushman & Wakefield of California	10/28/2016	20	3/24/2017	9/24/2018	N/A	No
468 Contra Costa	5001 Blum Rd	Martinez	PGE	SF	Workplace	California Highway Patrol	4/12/2016	10	3/24/2017	9/24/2018	N/A	No
469 Kaiser - San Leandro	2500 Merced St	San Leandro	PGE	SF	Publ Int	Kaiser Permanente	12/6/2016	10	3/24/2017	9/24/2018	N/A	N/A
470 Santa Ana	2031 E Santa Clara Ave	Santa Ana	SCE	LA	Workplace	California Highway Patrol	4/12/2016	4	3/30/2017	9/30/2018	N/A	No
471 APEX Laguna Niguel	27960 Cabot Rd	Laguna Niguel	SCE	LA	Multi-Family	CALL CROWN VALLEY LLC	11/14/2016	10	3/30/2017	9/30/2018	Yes	No
472 Temecula	27685 Commerce Center Dr	Temecula	SCE	LA	Workplace	California Highway Patrol	4/12/2016	2	3/31/2017	9/30/2018	N/A	No

473	PS 1 Garage	2310 E El Segundo Blvd	El Segundo	SCE	LA	Workplace	Aerospace Corporation	9/26/2016	10	4/3/2017	10/3/2018	N/A	No
474	A8 Parking Lot	2310 E El Segundo Blvd	El Segundo	SCE	LA	Workplace	Aerospace Corporation	9/26/2016	10	4/3/2017	10/3/2018	N/A	No
475	A3 Parking Lot	2310 E El Segundo Blvd	El Segundo	SCE	LA	Workplace	Aerospace Corporation	9/26/2016	10	4/3/2017	10/3/2018	N/A	No
476	A2 Parking Lot	2310 E El Segundo Blvd	El Segundo	SCE	LA	Workplace	Aerospace Corporation	9/26/2016	10	4/3/2017	10/3/2018	N/A	No
477	D8 Parking Lot	200 N Aviation Blvd	El Segundo	SCE	LA	Workplace	Aerospace Corporation	9/26/2016	10	4/3/2017	10/3/2018	N/A	No
478	2250 5th Ave	2250 5th Ave Ste 900	San Diego	SDGE	SD	Workplace	Manchester Financial Group	3/31/2017	10	4/3/2017	10/3/2018	N/A	No
479	UCSB_6510 El Colegio_Parking lot 50	6510 El Colegio Rd	Santa Barbara	PGE	SF	Multi-Family	UC SANTA BARBARA	12/5/2016	10	4/4/2017	10/4/2018	No	No
480	UCSB_Engineering Science Isla Vista_Parking lot 10 Area 1	520 Mesa Rd	Santa Barbara	PGE	SF	Publ Int	UC SANTA BARBARA	12/5/2016	10	4/4/2017	10/4/2018	N/A	N/A
481	UCSB_Recreation Center Field_Parking lot 18	Ocean Rd Garage Lot 18	Santa Barbara	PGE	SF	Publ Int	UC SANTA BARBARA	12/5/2016	10	4/4/2017	10/4/2018	N/A	N/A
482	UCSB_Engineering II_Parking lot 10 Area 2	519 Mesa Rd	Santa Barbara	PGE	SF	Publ Int	UC SANTA BARBARA	12/5/2016	10	4/4/2017	10/4/2018	N/A	N/A
483	UCSB_Kohn Hall_Parking lot 10 Area 4	510 Mesa Rd	Santa Barbara	PGE	SF	Publ Int	UC SANTA BARBARA	12/5/2016	10	4/4/2017	10/4/2018	N/A	N/A
484	UCSB_Elings Hall_Parking lot 10 Area 3	512 Mesa Rd	Santa Barbara	PGE	SF	Publ Int	UC SANTA BARBARA	12/5/2016	10	4/4/2017	10/4/2018	N/A	N/A
485	UCSB_Student Resource Building_Parking lot 22 Area 1	Ocean Rd Garage 22	Santa Barbara	PGE	SF	Publ Int	UC SANTA BARBARA	12/5/2016	6	4/4/2017	10/4/2018	N/A	N/A
486	UCSB_Multi-Cultural Center_Parking lot 8	Rm 1504 Ucen Rd	Santa Barbara	PGE	SF	Publ Int	UC SANTA BARBARA	12/5/2016	10	4/4/2017	10/4/2018	N/A	N/A
487	UCSB_Events Center Building_Parking lot 22 Area 2	Ocean Rd Garage 22 B	Santa Barbara	PGE	SF	Publ Int	UC SANTA BARBARA	12/5/2016	10	4/4/2017	10/4/2018	N/A	N/A
488	UCSB_Department of Theater and Dance_Parking lot 22 Area 3	Design & Construction Services Lot 22 Garage	Santa Barbara	PGE	SF	Publ Int	UC SANTA BARBARA	12/5/2016	10	4/4/2017	10/4/2018	N/A	N/A
489	Cypress	8148 Cypress Ave # 1-5	Fontana	SCE	LA	Multi-Family	HACSB [Housing Authority of the County of San Bernardino]	8/15/2016	2	4/4/2017	10/4/2018	Yes	Yes
490	Reed	16988 Reed St # 1-9	Fontana	SCE	LA	Multi-Family	HACSB [Housing Authority of the County of San Bernardino]	8/15/2016	2	4/7/2017	10/7/2018	Yes	Yes
491	MG-MG Properties Group Corporate Office	10505 Sorrento Valley Road Sui	San Diego	SDGE	SD	Workplace	MG Properties	1/26/2016	11	4/12/2017	10/12/2018	N/A	No
492	Dublin	4999 Gleason Dr	Dublin	PGE	SF	Workplace	California Highway Patrol	4/12/2016	10	4/13/2017	10/13/2018	N/A	No
493	Condor	15230 Condor Rd # 1-4	Victorville	SCE	LA	Multi-Family	HACSB [Housing Authority of the County of San Bernardino]	8/15/2016	2	4/13/2017	10/13/2018	Yes	Yes
494	249 E. Ocean Blvd.	249 E Ocean Blvd	Long Beach	SCE	LA	Workplace	Adler Realty Investments	4/14/2016	10	4/18/2017	10/18/2018	N/A	No
495	Marygold	17668 Marygold Ave # A-d	Bloomington	SCE	LA	Multi-Family	HACSB [Housing Authority of the County of San Bernardino]	8/15/2016	2	4/18/2017	10/18/2018	Yes	Yes
496	Pepper	9034 Pepper Ave # 1-5	Fontana	SCE	LA	Multi-Family	HACSB [Housing Authority of the County of San Bernardino]	8/15/2016	2	4/18/2017	10/18/2018	Yes	Yes
497	Casa Feliz Studios	525 S 9th St	San Jose	PGE	SF	Multi-Family	First Community Housing	12/2/2016	8	4/21/2017	10/21/2018	Yes	Yes
498	Alder	9878 Alder Ave	Bloomington	SCE	LA	Multi-Family	HACSB [Housing Authority of the County of San Bernardino]	8/15/2016	2	4/21/2017	10/21/2018	Yes	Yes
499	eaves Mountain View at Middlefield	555 W Middlefield Rd	Mountain View	PGE	SF	Multi-Family	AvalonBay Communities, Inc.	3/30/2015	10	4/24/2017	10/24/2018	No	No
500	10241 Wateridge	10241 Wateridge Cir	San Diego	SDGE	SD	Workplace	Parallel Capital Partners	11/16/2016	7	4/25/2017	10/25/2018	N/A	No
501	El Paseo Studios	4980 Hamilton Ave	San Jose	PGE	SF	Multi-Family	First Community Housing	12/2/2016	8	4/26/2017	10/26/2018	Yes	No
502	El Cajon	1722 E Main St	El Cajon	SDGE	SD	Workplace	California Highway Patrol	4/12/2016	6	4/26/2017	10/26/2018	N/A	No
503	Acacia Property	9590 Acacia Ave # 1-28	Fontana	SCE	LA	Multi-Family	HACSB [Housing Authority of the County of San Bernardino]	8/15/2016	4	4/27/2017	10/27/2018	Yes	Yes
504	Plaza Towers HOA	838 N Doheny Dr	West Hollywood	SCE	LA	Multi-Family	Plaza Towers HOA	12/14/2016	10	4/27/2017	10/27/2018	No	No
505	Avalon Walnut Ridge II	2992 Santos Ln	Walnut Creek	PGE	SF	Multi-Family	AvalonBay Communities, Inc.	3/30/2015	40	4/28/2017	10/28/2018	No	No
506	Avalon Walnut Ridge I	121 Roble Rd	Walnut Creek	PGE	SF	Multi-Family	AvalonBay Communities, Inc.	3/30/2015	12	4/28/2017	10/28/2018	No	No
507	5731 W. Las Positas Ave	5731 W Las Positas	Pleasanton	PGE	SF	Workplace	Bio-Rad Laboratories	1/13/2015	3	5/2/2017	11/2/2018	N/A	No
508	Maple Plaza	407 N Maple Dr	Beverly Hills	SCE	LA	Workplace	Tishman Speyer	8/26/2016	9	5/2/2017	11/2/2018	N/A	No
509	Kaiser - Richmond	901 Nevin Ave	Richmond	PGE	SF	Publ Int	Kaiser Permanente	10/19/2016	8	5/5/2017	11/5/2018	N/A	N/A
510	Third Street	13629 3rd St # 1364	Yucaipa	SCE	LA	Multi-Family	HACSB [Housing Authority of the County of San Bernardino]	8/15/2016	18	5/5/2017	11/5/2018	Yes	No
511	Kaiser - San Diego MC - Clairemont Mesa	9455 Clairemont Mesa Blvd	San Diego	SDGE	SD	Publ Int	Kaiser Permanente	7/1/2016	10	5/8/2017	11/8/2018	N/A	N/A
512	Kaiser - Viewridge MOB	5251 Viewridge Court	San Diego	SDGE	SD	Publ Int	Kaiser Permanente	7/1/2016	3	5/8/2017	11/8/2018	N/A	N/A
513	Equity - Vista 99 Apartments	99 Vista Montana	San Jose	PGE	SF	Multi-Family	Equity Residential	3/6/2017	10	5/11/2017	11/11/2018	No	No
514	Tern	15722 Tern Rd # 1-5	Victorville	SCE	LA	Multi-Family	HACSB [Housing Authority of the County of San Bernardino]	8/15/2016	2	5/12/2017	11/12/2018	Yes	No
515	eaves South Coast	555 Paulirino Ave	Costa Mesa	SCE	LA	Multi-Family	AvalonBay Communities, Inc.	3/30/2015	2	5/12/2017	11/12/2018	No	No
516	eaves Huntington Beach	6700 Warner Ave	Huntington Beach	SCE	LA	Multi-Family	AvalonBay Communities, Inc.	3/30/2015	9	5/12/2017	11/12/2018	No	No
517	eaves Cerritos	11421 & 11454 East 186th Street	Artesia	SCE	LA	Multi-Family	AvalonBay Communities, Inc.	3/30/2015	2	5/12/2017	11/12/2018	No	No
518	Avalon Fashion Valley	7084 Friars Rd	San Diego	SDGE	SD	Multi-Family	AvalonBay Communities, Inc.	3/30/2015	6	5/12/2017	11/12/2018	No	No
519	Bandera	5161 Bandera St	Montclair	SCE	LA	Multi-Family	HACSB [Housing Authority of the County of San Bernardino]	8/15/2016	2	5/19/2017	11/19/2018	Yes	Yes
520	Brookwood Villas Apartment Homes - 1940 Nice Drive	1940 Nice Dr	Corona	SCE	LA	Multi-Family	AEW Capital Management, LP	6/2/2016	2	5/23/2017	11/23/2018	No	No
521	Brookwood Villas Apartment Homes - 1830 Via Pacifica	1830 Via Pacifica	Corona	SCE	LA	Multi-Family	AEW Capital Management, LP	6/2/2016	2	5/23/2017	11/23/2018	No	No
522	Brookwood Villas Apartment Homes - 1885 San Remo	1885 San Remo Dr	Corona	SCE	LA	Multi-Family	AEW Capital Management, LP	6/2/2016	2	5/23/2017	11/23/2018	No	No
523	Brookwood Villas Apartment Homes - 1310 Genova Drive	1310 Genova Dr	Corona	SCE	LA	Multi-Family	AEW Capital Management, LP	6/2/2016	2	5/23/2017	11/23/2018	No	No
524	5700 Warland Dr.	5700 Warland Dr	Cypress	SCE	LA	Workplace	Warland Investments Company	2/22/2017	10	5/23/2017	11/23/2018	N/A	No
525	Brookwood Villas Apartment Homes - 1975 Cannes Drive	1975 Cannes Dr	Corona	SCE	LA	Multi-Family	AEW Capital Management, LP	6/2/2016	2	5/24/2017	11/24/2018	No	No
526	15231 Alton Plaza	15231 Alton Pkwy	Irvine	SCE	LA	Workplace	AEW Capital Management, LP	6/1/2016	5	5/26/2017	11/26/2018	N/A	No
527	15251 Alton Plaza	15251 Alton Pkwy	Irvine	SCE	LA	Workplace	AEW Capital Management, LP	6/1/2016	5	5/26/2017	11/26/2018	N/A	No
528	9920 Pacific Heights Blvd	9920 Pacific Heights Blvd	San Diego	SDGE	SD	Workplace	Bollert LeBeau (BLB Inc.)	7/27/2016	4	5/26/2017	11/26/2018	N/A	No
529	5760 Fleet Street	5760 Fleet St	Carlsbad	SDGE	SD	Workplace	Bollert LeBeau (BLB Inc.)	7/27/2016	10	5/26/2017	11/26/2018	N/A	No
530	Building #23, 14040 Danielson St	14040 Danielson St	Poway	SDGE	SD	Workplace	General Atomics	6/9/2015	10	5/26/2017	11/26/2018	N/A	No
531	CITYMARK - Celsius	100 Citronica Ln	Lemon Grove	SDGE	SD	Multi-Family	CITYMARK DEV	5/31/2016	10	5/26/2017	11/26/2018	No	Yes
532	eaves Mission Viejo	24950 Via Floreor	Mission Viejo	SCE	LA	Multi-Family	AvalonBay Communities, Inc.	3/30/2015	2	5/26/2017	11/26/2018	Yes	No
533	South Coast Villas HOA	1101 West MacArthur Blvd.	Santa Ana	SCE	LA	Multi-Family	South Coast Villas HOA	6/14/2016	12	6/1/2017	12/1/2018	No	No
534	500 Howard	500 Howard St	San Francisco	PGE	SF	Workplace	CBRE-SemaConnect	10/17/2006	8	6/5/2017	12/5/2018	N/A	No
535	201 California St	201 California St	San Francisco	PGE	SF	Workplace	CBRE-SemaConnect	9/1/2016	4	6/5/2017	12/5/2018	N/A	No
536	Pacific Pointe	2459 Corte Merlango	San Clemente	SDGE	SD	Multi-Family	Lyon Communities	3/15/2016	12	6/5/2017	12/5/2018	No	No
537	Department of Justice	9425 Chesapeake Dr	San Diego	SDGE	SD	Workplace	Chesapeake Whiteside LP	10/3/2016	4	6/5/2017	12/5/2018	N/A	Yes
538	Coca-Cola Coachella	86375 Industrial Way	Coachella	SCE	LA	Workplace	Coca-Cola Company	3/31/2015	4	1/1/2015	7/1/2016	N/A	No
539	Kaiser Oakland Admin - 2000 Broadway	2000 Broadway	Oakland	PGE	SF	Publ Int	Kaiser Permanente	6/26/2015	4	12/9/2015	6/9/2017	N/A	Yes
540	Kaiser Oakland Admin - 1800 Harrison	1800 Harrison St	Oakland	PGE	SF	Publ Int	Kaiser Permanente	6/26/2015	6	12/9/2015	6/9/2017	N/A	Yes
541	Kaiser Oakland Admin - 410 19th St	410 E 19th St	Oakland	PGE	SF	Publ Int	Kaiser Permanente	6/26/2015	6	12/9/2015	6/9/2017	N/A	Yes
542	Willows	464 N Humboldt Ave	Willows	PGE	SF	Workplace	California Highway Patrol	4/1/2016	10	10/14/2016	4/14/2018	N/A	No
543	Clear Lake	5700 Live Oak Dr	Kelseyville	PGE	SF	Workplace	California Highway Patrol	4/1/2016	16	10/14/2016	4/14/2018	N/A	Yes
544	Ukiah	540 S Orchard Ave	Ukiah	PGE	SF	Workplace	California Highway Patrol	4/1/2016	6	10/14/2016	4/14/2018	N/A	No
545	Quincy Area Office	86 Main St	Quincy	PGE	SF	Workplace	California Highway Patrol	4/1/2016	4	4/10/2017	10/10/2018	N/A	No
546	Oroville	2072 3rd St	Oroville	PGE	SF	Workplace	California Highway Patrol	4/1/2016	4	4/19/2017	10/19/2018	N/A	Yes
547	Gold Run	50 Canyon Creek Rd	Gold Run	PGE	SF	Workplace	California Highway Patrol	4/1/2016	4	4/19/2017	10/19/2018	N/A	No
548	450 B Street	450 B St	San Diego	SDGE	SD	Workplace	Bollert LeBeau (BLB Inc.)	7/27/2016	6	6/6/2017	12/6/2018	N/A	Yes
549	Edison Lofts	100 Long Beach Blvd	Long Beach	SCE	LA	Workplace	The Kor Group	1/6/2016	10	6/6/2017	12/6/2018	N/A	Yes
550	Rincon de Los Esteros	1780 Oakland Rd	San Jose	PGE	SF	Multi-Family	First Community Housing	12/2/2016	24	6/6/2017	12/6/2018	Yes	No
551	eaves Santa Margarita	111 Via Serena	Rancho Santa Ma	SCE	LA	Multi-Family	AvalonBay Communities, Inc.	3/13/2017	10	6/6/2017	12/6/2018	No	No
552	eaves Lake Forest	22700 Lake Forest Dr	Lake Forest	SCE	LA	Multi-Family	AvalonBay Communities, Inc.	3/31/2017	14	6/6/2017	12/6/2018	No	No
553	HPO SB	672 S Waterman Ave	San Bernardino	SCE	LA	Multi-Family	HACSB [Housing Authority of the County of San Bernardino]	4/5/2017	10	6/8/2017	12/8/2018	Yes	Yes

554	5930 Cornerstone Court West	5930 Cornerstone Ct W	San Diego	SDGE	SD	Workplace	Bollert LeBeau (BLB Inc).	7/27/2016	9	6/15/2017	12/15/2018	N/A	No
555	REV-Pangea	P375 Pangea	La Jolla	SDGE	SD	Publ Int	UCSD	12/19/2016	10	6/15/2017	12/15/2018	N/A	No
556	15 Enterprise	15 Enterprise	Aliso Viejo	SCE	LA	Workplace	Lincoln Properties	8/11/2016	10	6/16/2017	12/16/2018	N/A	No
557	UCSB_4401 Marine Science building_Parking lot 1 Area 1	518 Ucen Road	Santa Barbara	PGE	SF	Publ Int	UC SANTA BARBARA	10/31/2016	10	6/19/2017	12/19/2018	N/A	No
558	UCSB_2400 Brenhall Isla Vista_Parking lot 1 Area 2	520 Ucen Rd	Santa Barbara	PGE	SF	Publ Int	UC SANTA BARBARA	10/31/2016	10	6/19/2017	12/19/2018	N/A	No
559	Yucaipa Horizons	12279 3rd St	Yucaipa	SCE	LA	Multi-Family	HACSB [Housing Authority of the County of San Bernardino]	4/5/2017	5	6/20/2017	12/20/2018	Yes	No
560	Yucaipa Crest	12385 6th St # 101-923	Yucaipa	SCE	LA	Multi-Family	HACSB [Housing Authority of the County of San Bernardino]	4/5/2017	6	6/23/2017	12/23/2018	Yes	No
561	The Metro at Corona Bldg 2	418 N Main St	Corona	SCE	LA	Multi-Family	Watermark - Wermer Properties	6/10/2016	10	6/26/2017	12/26/2018	No	No
562	15285 Alton Plaza	15285 Alton Pkwy	Irvine	SCE	LA	Workplace	AEW Capital Management, LP	5/25/2016	5	6/26/2017	12/26/2018	N/A	No
563	CA State Prison, Corcoran (COR)	4001 King Ave	Corcoran	PGE	SF	Workplace	California Department of Corrections and Rehabilitation	7/23/2018	30	2/5/2019	8/5/2020	No	No
564	REV-Gilman	252 Russell Ln	La Jolla	SDGE	SD	Publ Int	UCSD	12/19/2016	10	6/27/2017	12/27/2018	N/A	No
565	301 E.Ocean Blvd	301 E Ocean Blvd	Long Beach	SCE	LA	Workplace	Parallel Capital Partners	3/15/2017	10	6/27/2017	12/27/2018	N/A	No
566	Kaiser - La Habra MOB	601 E Imperial Hwy	La Habra	SCE	LA	Publ Int	Kaiser Permanente	6/12/2017	4	7/5/2017	1/5/2019	N/A	Yes
567	SYSCO	15750 Meridian Pkwy	Riverside	SCE	LA	Workplace	SYSCO	5/18/2016	9	7/7/2017	1/7/2019	N/A	Yes
568	3885 State St.	3885 State St	Santa Barbara	PGE	SF	Workplace	REthink Development	10/7/2016	10	7/7/2017	1/7/2019	N/A	No
569	4th Street	217 E 4th St	San Bernardino	SCE	LA	Multi-Family	HACSB [Housing Authority of the County of San Bernardino]	4/5/2017	3	7/7/2017	1/7/2019	Yes	Yes
570	Berkeley	754 N Berkeley Ave	San Bernardino	SCE	LA	Multi-Family	HACSB [Housing Authority of the County of San Bernardino]	4/5/2017	3	7/7/2017	1/7/2019	Yes	Yes
571	MG-Sterling Village	88 Valle Vista Ave	Vallejo	PGE	SF	Multi-Family	MG Properties	6/15/2015	5	7/13/2017	1/13/2019	No	Yes
572	26940 Theatre Dr.	26940 Theater Dr	Valencia	SCE	LA	Workplace	CBRE-SemaConnect	12/21/2016	10	11/18/2018	5/18/2020	N/A	No
573	Kaiser - Davis Medical Center	1955 Cowell Blvd	Davis	PGE	SF	Publ Int	Kaiser Permanente	2/22/2016	7	7/14/2017	1/14/2019	N/A	Yes
574	CA Institution for Women (CIW)	16756 Chino Corona Rd	Corona	SCE	LA	Workplace	California Department of Corrections and Rehabilitation	1/11/2019	10	5/24/2019	11/24/2020	No	No
575	Ventura Youth Correctional Facility (VYCF)	3100 Wright Road	Ventura	SCE	LA	Workplace	California Department of Corrections and Rehabilitation	7/18/2018	8	5/28/2019	11/28/2020	No	No
576	Chuckawalla Valley State Prison (CVSP)	19025 Willey's Well Rd.	Blythe	SCE	LA	Workplace	California Department of Corrections and Rehabilitation	7/11/2018	10	5/8/2019	11/8/2020	No	No
577	eaves Rancho Penasquitos	10024 Paseo Montril	San Diego	SDGE	SD	Multi-Family	AvalonBay Communities, Inc.	3/31/2017	19	7/19/2017	1/19/2019	No	No
578	Ironwood State Prison (ISP)	19005 Willey's Well Road	Blythe	SCE	LA	Workplace	California Department of Corrections and Rehabilitation	1/11/2019	10	5/8/2019	11/8/2020	No	No
579	Lassen/Yosemite	1929 Yosemite Ct	Barstow	SCE	LA	Multi-Family	HACSB [Housing Authority of the County of San Bernardino]	4/5/2017	18	7/20/2017	1/20/2019	Yes	Yes
580	Lugo1425	1425 Lugo 1-8	San Bernardino	SCE	LA	Multi-Family	HACSB [Housing Authority of the County of San Bernardino]	4/5/2017	2	7/21/2017	1/21/2019	Yes	Yes
581	3501 Jamboree Rd	3501 Jamboree Rd	Newport Beach	SCE	LA	Workplace	CBRE-SemaConnect	7/5/2016	10	7/28/2017	1/28/2019	N/A	No
582	Melissa Court	710 Melissa Ct # 746	Barstow	SCE	LA	Multi-Family	HACSB [Housing Authority of the County of San Bernardino]	4/5/2017	14	7/28/2017	1/28/2019	Yes	No
583	North Kern State Prison (NKSP)	2737 West Cecil Avenue	Delano	PGE	SJV	Publ Int	California Department of Corrections and Rehabilitation	1/11/2019	10	5/22/2019	11/22/2020	No	No
584	Avalon Fremont	39939 Stevenson Cmn	Fremont	PGE	SF	Multi-Family	AvalonBay Communities, Inc.	11/3/2016	22	7/28/2017	1/28/2019	No	No
585	Equity - 855 Brannan	855 Brannan St	San Francisco	PGE	SF	Multi-Family	Equity Residential	5/25/2017	10	7/29/2017	1/29/2019	No	No
586	Kern Valley State Prison (KVSP)	3000 West Cecil Avenue	Delano	PGE	SJV	Publ Int	California Department of Corrections and Rehabilitation	1/11/2019	10	5/29/2019	11/29/2020	No	No
587	CBI Campus-Host Paid Directly	9001 Towne Centre Dr	San Diego	SDGE	SD	Publ Int	Congregation Beth Israel	2/1/2017	4	8/2/2017	2/2/2019	N/A	No
588	Avalon La Jolla Colony	7205 Charming Dr	San Diego	SDGE	SD	Multi-Family	AvalonBay Communities, Inc.	4/25/2017	13	8/8/2017	2/8/2019	No	No
589	1500-14 Geneva	1500 Geneva Ave # 14	San Francisco	PGE	SF	Multi-Family	PowerTree Services	10/21/2016	2	8/9/2017	2/9/2019	No	No
590	311 Corbet	311 Corbett Ave	San Francisco	PGE	SF	Multi-Family	PowerTree Services	10/21/2016	2	8/9/2017	2/9/2019	No	No
591	3809 20th St	3809 20th St	San Francisco	PGE	SF	Multi-Family	PowerTree Services	10/21/2016	2	8/9/2017	2/9/2019	No	No
592	Avalon Santa Monica on Main	2000 Main St	Santa Monica	SCE	LA	Multi-Family	AvalonBay Communities, Inc.	1/23/2017	21	8/9/2017	2/9/2019	Yes	No
593	eaves Walnut Creek	1445 Treat Blvd	Walnut Creek	PGE	SF	Multi-Family	AvalonBay Communities, Inc.	12/6/2016	9	8/11/2017	2/11/2019	No	No
594	UCSB_Facilities Management_Parking lot 31 Area 375 A	375 Mesa Road	Santa Barbara	PGE	SF	Publ Int	UC SANTA BARBARA	12/5/2016	10	8/14/2017	2/14/2019	N/A	No
595	IQ Air REV	14351 Firestone Blvd	La Mirada	SCE	LA	Workplace	IQ Air REV	4/25/2017	5	8/14/2017	2/14/2019	No	No
596	UCSB_Facilities Management_Parking lot 31 Area 584 B	584 Mesa Rd	Santa Barbara	PGE	SF	Publ Int	UC SANTA BARBARA	12/5/2016	10	8/14/2017	2/14/2019	N/A	No
597	King St	157 E King St	San Bernardino	SCE	LA	Multi-Family	HACSB [Housing Authority of the County of San Bernardino]	4/5/2017	2	8/17/2017	2/17/2019	Yes	Yes
598	CA State Prison, Los Angeles County (LAC)	44750 60th St W	Lancaster	SCE	LA	Workplace	California Department of Corrections and Rehabilitation	10/16/2018	10	4/25/2019	10/25/2020	No	No
599	11th Street	1077 W 11th St	San Bernardino	SCE	LA	Multi-Family	HACSB [Housing Authority of the County of San Bernardino]	4/5/2017	2	8/21/2017	2/21/2019	Yes	Yes
600	City of Carlsbad -State Street Parking Lot	3045 State Street	Carlsbad	SDGE	SD	Publ Int	City of Carlsbad	7/28/2016	2	8/22/2017	2/22/2019	N/A	No
601	City of Carlsbad - Stagecoach Park	3420 Camino De Los Coches	Carlsbad	SDGE	SD	Publ Int	City of Carlsbad	7/28/2016	10	8/22/2017	2/22/2019	N/A	No
602	Lyon - Palomar Station	2157 Armorlite Drive	San Marcos	SDGE	SD	Multi-Family	Lyon Communities	3/9/2016	18	8/23/2017	2/23/2019	Yes	Yes
603	Turrill	1297 Turrill Ave # 1299	San Bernardino	SCE	LA	Multi-Family	HACSB [Housing Authority of the County of San Bernardino]	4/5/2017	2	8/24/2017	2/24/2019	Yes	Yes
604	CA State Prison, Solano (SOL)	2100 Peabody Rd	Vacaville	PGE	SF	Workplace	California Department of Corrections and Rehabilitation	4/18/2018	20	3/22/2019	9/22/2020	No	No
605	Bixby Office Park	3020 Old Ranch Pkwy	Seal Beach	SCE	LA	Workplace	Parallel Capital Partners	3/28/2017	15	8/29/2017	2/28/2019	N/A	No
606	San Quentin (SQ)	San Quentin	San Quentin	PGE	SF	Workplace	California Department of Corrections and Rehabilitation	4/18/2018	8	3/28/2019	9/28/2020	No	No
607	Del West	28128 Livingston Ave	Valencia	SCE	LA	Workplace	Del West	2/27/2017	10	8/31/2017	2/28/2019	N/A	No
608	The Alhambra Group-Headquarters	41635 Enterprise Cir N Ste C	Temecula	SCE	LA	Workplace	The Alhambra Group	10/31/2016	9	8/31/2017	2/28/2019	N/A	No
609	Lynwood	1470 E Lynwood Dr	San Bernardino	SCE	LA	Multi-Family	HACSB [Housing Authority of the County of San Bernardino]	4/5/2017	2	9/1/2017	3/1/2019	Yes	Yes
610	2nd Street EAST	205 E 2nd St	San Bernardino	SCE	LA	Multi-Family	HACSB [Housing Authority of the County of San Bernardino]	4/5/2017	2	9/1/2017	3/1/2019	Yes	Yes
611	Keeton Construction	41635 Enterprise Cir N Ste A	Temecula	SCE	LA	Workplace	Keeton Construction Co. Inc	10/25/2016	10	9/5/2017	3/5/2019	N/A	No
612	CHW - Vista North Santa Fe	301 N Santa Fe Ave	Vista	SDGE	SD	Multi-Family	CHW	8/30/2017	5	9/5/2017	3/5/2019	Yes	Yes
613	Maplewood Office	1738 W 9th St	San Bernardino	SCE	LA	Multi-Family	HACSB [Housing Authority of the County of San Bernardino]	4/5/2017	2	9/8/2017	3/8/2019	Yes	Yes
614	The Metro at Corona Bldg 3	422 North Main Street	Corona	SCE	LA	Multi-Family	Watermark - Wermer Properties	6/10/2016	10	9/8/2017	3/8/2019	No	Yes
615	691 S Tustin	691 S Tustin St	Orange	SCE	LA	Workplace	California Department of Transportation (Caltrans)	4/10/2017	10	6/27/2017	12/27/2018	N/A	Yes
616	1340 Treat Blvd	1340 Treat Blvd	Walnut Creek	PGE	SF	Workplace	CBRE-SemaConnect	12/16/2016	10	9/20/2017	3/20/2019	N/A	No
617	Kendall Park Apartments	2490 Kendall Dr	San Bernardino	SCE	LA	Multi-Family	HACSB [Housing Authority of the County of San Bernardino]	4/5/2017	4	9/22/2017	3/22/2019	Yes	Yes
618	Mountain Pass	94200 Clark Mountain Rd	Nipton	SCE	LA	Workplace	California Highway Patrol	4/12/2016	10	9/26/2017	3/26/2019	No	No
619	Parkloft Condominium Owners Association-	877 Island Ave	San Diego	SDGE	SD	Multi-Family	Parkloft Condominium Owners Association	8/4/2016	20	9/27/2017	3/27/2019	No	Yes
620	25520 Commercentre Dr.	25520 Commercentre Dr	Lake Forest	SCE	LA	Workplace	CBRE-SemaConnect	12/21/2016	10	9/28/2017	3/28/2019	N/A	No
621	Maplewood Homes (Whitney Young Clinic)	1755 Maple St	San Bernardino	SCE	LA	Multi-Family	HACSB [Housing Authority of the County of San Bernardino]	4/5/2017	6	9/29/2017	3/29/2019	Yes	Yes
622	Pittsburgh USD - Facilities Office	3200 Loveridge	Pittsburg	PGE	SF	Publ Int	Pittsburgh Unified School District	7/27/2017	8	10/2/2017	4/2/2019	N/A	Yes
623	1500 Quail Street	1500 Quail St	Newport Beach	SCE	LA	Workplace	RiverRock Real Estate Group	6/22/2017	10	10/3/2017	4/3/2019	No	No
624	Chroma System Solutions Office	19772 Pauling	Foothill Ranch	SCE	LA	Workplace	Chroma System Solutions, Inc	2/13/2017	10	10/3/2017	4/3/2019	N/A	No
625	Deseret	1050 Deseret Ave	Barstow	SCE	LA	Multi-Family	HACSB [Housing Authority of the County of San Bernardino]	4/5/2017	3	10/6/2017	4/6/2019	Yes	Yes
626	6262 Lusk Blvd.	6262 Lusk Blvd	San Diego	SDGE	SD	Workplace	Bollert LeBeau (BLB Inc).	6/12/2017	10	10/10/2017	4/10/2019	N/A	No
627	South 7th	421 S 7th Ave	Barstow	SCE	LA	Multi-Family	HACSB [Housing Authority of the County of San Bernardino]	4/5/2017	4	10/16/2017	4/16/2019	Yes	Yes
628	One Enterprise	1 Enterprise	Aliso Viejo	SCE	LA	Workplace	AEW Capital Management, LP	3/22/2016	10	10/26/2017	4/26/2019	No	No
629	25510 Commercentre Dr.	25510 Commercentre Dr	Lake Forest	SCE	LA	Workplace	CBRE-SemaConnect	12/21/2016	10	10/27/2017	4/27/2019	No	No
630	BUWW Coverings California Headquarters	25767 Jefferson Ave	Murrieta	SCE	LA	Workplace	BUWW Coverings California	10/7/2016	10	10/31/2017	4/30/2019	N/A	No
631	Pittsburgh USD - District Office	2000 Railroad Ave	Pittsburg	PGE	SF	Publ Int	Pittsburgh Unified School District	7/27/2017	4	11/2/2017	5/2/2019	N/A	Yes
632	Pittsburgh USD - Pittsburgh High School	1750 Harbor St	Pittsburg	PGE	SF	Publ Int	Pittsburgh Unified School District	7/27/2017	10	11/2/2017	5/2/2019	N/A	Yes
633	Elan at River Oaks	345 Village Center Dr	San Jose	PGE	SF	Multi-Family	Shea Properties	4/4/2017	80	11/6/2017	5/6/2019	No	No
634	Oasis Senior Center REV	801 Narcissus Ave	Corona Del Mar	SCE	LA	Publ Int	City of Newport Beach	10/3/2017	6	11/9/2017	5/9/2019	N/A	No

635 Rio San Diego Tower	9095 Rio San Diego Dr	San Diego	SDGE	SD	Workplace	BlackRock	8/10/2017	10	11/9/2017	5/9/2019	N/A	No
636 25550 Commercentre Dr.	25550 Commercentre Dr	Lake Forest	SCE	LA	Workplace	CBRE-SemaConnect	12/21/2016	10	11/10/2017	5/10/2019	N/A	No
637 2 Polaris Way	2 Polaris Way	Aliso Viejo	SCE	LA	Workplace	CBRE	9/16/2016	10	11/10/2017	5/10/2019	N/A	No
638 1 Polaris Way	1 Polaris Way	Aliso Viejo	SCE	LA	Workplace	CBRE	9/16/2016	10	11/10/2017	5/10/2019	N/A	No
639 5 Polaris Way	5 Polaris Way	Aliso Viejo	SCE	LA	Workplace	CBRE	9/16/2016	10	11/10/2017	5/10/2019	N/A	No
640 4 Polaris Way	4 Polaris Way	Aliso Viejo	SCE	LA	Workplace	CBRE	9/16/2016	10	11/10/2017	5/10/2019	N/A	No
641 3 Polaris Way	3 Polaris Way	Aliso Viejo	SCE	LA	Workplace	CBRE	9/16/2016	10	11/10/2017	5/10/2019	N/A	No
642 Andalusia	13520 Third Ave	Victorville	SCE	LA	Multi-Family	HACSB [Housing Authority of the County of San Bernardino]	4/5/2017	10	11/10/2017	5/10/2019	Yes	No
643 eaves San Rafael	300 Channing Way	San Rafael	PGE	SF	Multi-Family	AvalonBay Communities, Inc.	9/11/2017	4	11/13/2017	5/13/2019	No	No
644 Marina Park REV	1600 W Balboa Blvd	Newport Beach	SCE	LA	Publ Int	City of Newport Beach	10/3/2017	2	11/14/2017	5/14/2019	N/A	No
645 Davidson	1315 Davidson Ave	San Bernardino	SCE	LA	Multi-Family	HACSB [Housing Authority of the County of San Bernardino]	4/5/2017	2	11/17/2017	5/17/2019	Yes	Yes
646 1220 Engracia Ave	1220 Engracia Ave	Torrance	SCE	LA	Workplace	State of California II	7/24/2017	10	11/29/2017	5/29/2019	N/A	No
647 City Hall REV	100 Civic Center Dr	Newport Beach	SCE	LA	Publ Int	City of Newport Beach	10/3/2017	7	12/4/2017	6/4/2019	N/A	No
648 Fenton - El Dorado Hills -V	3842 Pendiente Ct	San Diego	SDGE	SD	Multi-Family	H.G. Fenton Company	3/8/2017	8	12/4/2017	6/4/2019	No	No
649 REV-Athena WEST 1/6	P746 Athena Cir.	La Jolla	SDGE	SD	Publ Int	UCSD	6/1/2015	10	12/4/2017	6/4/2019	N/A	No
650 REV-Athena EAST 2/6	P742 Health Sciences Drive	La Jolla	SDGE	SD	Publ Int	UCSD	6/1/2015	10	12/9/2017	6/9/2019	N/A	No
651 625 W. Alluvial Avenue	625 W Alluvial Ave	Fresno	PGE	SJV	Workplace	Granum Partners	1/23/2017	10	12/5/2017	6/5/2019	N/A	Yes
652 Foothill Plaza -27442 Portola Parkway	27442 Portola Pkwy	Foothill Ranch	SCE	LA	Workplace	CBRE-SemaConnect	1/18/2017	10	12/20/2017	6/20/2019	N/A	No
653 HPD VV	15465 Seneca Rd	Victorville	SCE	LA	Multi-Family	HACSB [Housing Authority of the County of San Bernardino]	5/15/2017	2	12/20/2017	6/20/2019	No	Yes
654 Williams -740 E Williams St	740 E Williams St	Barstow	SCE	LA	Multi-Family	HACSB [Housing Authority of the County of San Bernardino]	12/26/2017	8	12/26/2017	6/26/2019	Yes	Yes
655 J Street	630 J Street	San Bernardino	SCE	LA	Multi-Family	HACSB [Housing Authority of the County of San Bernardino]	12/27/2017	2	12/27/2017	6/27/2019	Yes	Yes
656 HACSB Main Office	715 E Brier Dr	San Bernardino	SCE	LA	Workplace	HACSB [Housing Authority of the County of San Bernardino]	10/28/2016	10	1/2/2018	7/2/2019	No	Yes
657 North E	4181 North E Street	San Bernardino	SCE	LA	Multi-Family	HACSB [Housing Authority of the County of San Bernardino]	4/10/2017	2	1/5/2018	7/5/2019	No	Yes
658 Yucaipa Terrace	12435 6th St # 101-1005	Yucaipa	SCE	LA	Multi-Family	HACSB [Housing Authority of the County of San Bernardino]	5/15/2017	2	1/5/2018	7/5/2019	No	Yes
659 REV-Hopkins Garage	P342 Level 2 Hopkins Drive	La Jolla	SDGE	SD	Publ Int	UCSD	12/9/2016	20	1/15/2018	7/15/2019	No	No
660 Newport Coast Community Center REV	6401 San Joaquin Hills Rd	Newport Coast	SCE	LA	Publ Int	City of Newport Beach	11/1/2017	8	1/15/2018	7/15/2019	No	No
661 REV-Hillcrest Arbor Hillcrest	294 West Arbor	San Diego	SDGE	SD	Workplace	UCSD	11/1/2017	6	1/15/2018	7/15/2019	No	No
662 30031 Ahern Ave	30031 Ahern Ave	Union City	PGE	SF	Workplace	Mizuho OSI	12/22/2016	10	1/17/2018	7/17/2019	No	No
663 NU_Scripps Ranch	9980 Carroll Canyon Rd	San Diego	SDGE	SD	Workplace	National University	2/28/2017	10	1/22/2018	7/22/2019	No	No
664 130 E Ortega St	130 E Ortega St	Santa Barbara	SCE	LA	Workplace	State of California II	7/25/2017	10	1/23/2018	7/23/2019	No	No
665 City of Long Beach-Fleet Yard	2600 Temple Ave	Long Beach	SCE	LA	Workplace	City of Long Beach	10/25/2017	10	1/26/2018	7/26/2019	No	No
666 Moxa Americas, Inc.Headquarters	601 Valencia Ave Ste 100	Brea	SCE	LA	Workplace	Moxa Americas, Inc.	12/7/2016	10	2/14/2018	8/14/2019	No	No
667 REV-P 703 ECUP	P703 Regents Road West Lot	La Jolla	SDGE	SD	Publ Int	UCSD	12/22/2016	10	2/15/2018	8/15/2019	No	No
668 NU_Administrative Headquarters	11355 N Torrey Pines Rd	La Jolla	SDGE	SD	Workplace	National University	2/28/2017	10	2/21/2018	8/21/2019	No	No
669 Stanton Maintenance Station	8122 Katella Ave	Stanton	SCE	LA	Workplace	California Department of Transportation (Caltrans)	4/10/2017	9	7/19/2017	1/19/2019	N/A	Yes
670 4540 W Century Bl	4540 W Century Blvd	Inglewood	SCE	LA	Workplace	State of California II	7/25/2017	10	2/26/2018	8/26/2019	No	No
671 Cresleigh Homes Corp- Garnet Creek	5002 Jewell St	Rocklin	PGE	SF	Multi-Family	Cresleigh Homes Corp	1/5/2016	10	3/8/2018	9/8/2019	No	No
672 100 Broderick	100 Broderick St	San Francisco	PGE	SF	Multi-Family	PowerTree Services	10/24/2016	2	3/13/2018	9/13/2019	No	No
673 106 Sanchez	106 Sanchez St	San Francisco	PGE	SF	Multi-Family	PowerTree Services	10/24/2016	2	3/13/2018	9/13/2019	No	No
674 1260 Broadway	1260 Broadway	San Francisco	PGE	SF	Multi-Family	PowerTree Services	10/24/2016	2	3/13/2018	9/13/2019	No	No
675 1301 Leavenworth	1301 Leavenworth St	San Francisco	PGE	SF	Multi-Family	PowerTree Services	10/24/2016	2	3/13/2018	9/13/2019	No	No
676 1340 Taylor	1340 Taylor St	San Francisco	PGE	SF	Multi-Family	PowerTree Services	10/24/2016	2	3/13/2018	9/13/2019	No	No
677 1520 Gough	1520 Gough St	San Francisco	PGE	SF	Multi-Family	PowerTree Services	10/24/2016	2	3/13/2018	9/13/2019	No	No
678 1801 Gough	1801 Gough St	San Francisco	PGE	SF	Multi-Family	PowerTree Services	10/24/2016	2	3/13/2018	9/13/2019	No	No
679 1840 Clay	1840 Clay St	San Francisco	PGE	SF	Multi-Family	PowerTree Services	10/24/2016	2	3/13/2018	9/13/2019	No	No
680 240 Cumberland	240 Cumberland St	San Francisco	PGE	SF	Multi-Family	PowerTree Services	10/24/2016	2	3/13/2018	9/13/2019	No	No
681 2500 Van Ness	2500 Van Ness Ave	San Francisco	PGE	SF	Multi-Family	PowerTree Services	10/24/2016	2	3/13/2018	9/13/2019	No	No
682 2600 Van Ness	2600 Van Ness Ave	San Francisco	PGE	SF	Multi-Family	PowerTree Services	10/24/2016	2	3/13/2018	9/13/2019	No	No
683 2677 Larkin	2677 Larkin St	San Francisco	PGE	SF	Multi-Family	PowerTree Services	10/24/2016	2	3/13/2018	9/13/2019	No	No
684 2898 Jackson	2898 Jackson St	San Francisco	PGE	SF	Multi-Family	PowerTree Services	10/24/2016	2	3/13/2018	9/13/2019	No	No
685 2975 Van Ness	2975 Van Ness Ave	San Francisco	PGE	SF	Multi-Family	PowerTree Services	10/24/2016	2	3/13/2018	9/13/2019	No	No
686 3210 Gough	3210 Gough St	San Francisco	PGE	SF	Multi-Family	PowerTree Services	10/24/2016	2	3/13/2018	9/13/2019	No	No
687 3783 20th St	3783 20th St	San Francisco	PGE	SF	Multi-Family	PowerTree Services	10/24/2016	2	3/13/2018	9/13/2019	No	No
688 3820 Scott	3820 Scott St	San Francisco	PGE	SF	Multi-Family	PowerTree Services	10/24/2016	2	3/13/2018	9/13/2019	No	No
689 500 Stanyan	500 Stanyan St	San Francisco	PGE	SF	Multi-Family	PowerTree Services	10/24/2016	2	3/13/2018	9/13/2019	No	No
690 691 O'Farrell	691 O'Farrell St	San Francisco	PGE	SF	Multi-Family	PowerTree Services	10/24/2016	2	3/13/2018	9/13/2019	No	No
691 78 Buchanan	78 Buchanan St	San Francisco	PGE	SF	Multi-Family	PowerTree Services	10/24/2016	2	3/13/2018	9/13/2019	No	No
692 915 Pierce	915 Pierce St	San Francisco	PGE	SF	Multi-Family	PowerTree Services	10/24/2016	2	3/13/2018	9/13/2019	No	No
693 950 Franklin	950 Franklin St	San Francisco	PGE	SF	Multi-Family	PowerTree Services	10/24/2016	2	3/13/2018	9/13/2019	No	No
694 NU_Library System Facility	9393 Lightwave Ave	San Diego	SDGE	SD	Workplace	National University	2/28/2017	10	3/21/2018	9/21/2019	No	No
695 Foothill Plaza - 27442 Portola Parkway	27422 Portola Pkwy	Foothill Ranch	SCE	LA	Workplace	CBRE-SemaConnect	1/18/2017	10	3/26/2018	9/26/2019	N/A	No
696 371 West 3rd St	371 W 3rd St	San Bernardino	SCE	LA	Workplace	State of California II	7/25/2017	10	3/30/2018	9/30/2019	No	No
697 Building #22, 13970 Stowe Dr	13970 Stowe Dr	Poway	SDGE	SD	Workplace	General Atomics	7/21/2016	10	4/3/2018	10/3/2019	N/A	No
698 1690 Scenic Drive	1690 Scenic Ave	Costa Mesa	SCE	LA	Workplace	Klein Investments Family	6/9/2017	10	4/23/2018	10/23/2019	N/A	No
699 Kaiser - Harbor City	25 South Vermont Ave	Harbor City	SCE	LA	Workplace	Kaiser Permanente	9/12/2017	20	4/30/2018	10/30/2019	N/A	No
700 Maintenance Station Costa Mesa (District 12)	1090 Bristol St	Costa Mesa	SCE	LA	Workplace	California Department of Transportation (Caltrans)	4/10/2017	10	7/19/2017	1/19/2019	N/A	No
701 Building #14, 14107 Stowe Dr	14107 Stowe Dr	Poway	SDGE	SD	Workplace	General Atomics	7/21/2016	10	5/14/2018	11/14/2019	N/A	No
702 The Vineyard Restaurant	605 S I St	Madera	PGE	SJV	Workplace	The Vineyard Restaurant	1/27/2016	10	5/21/2018	11/21/2019	N/A	Yes
703 Jefferson at Carmel Mountain Ranch	11832 Stoney Peak Dr	San Diego	SDGE	SD	Multi-Family	BlackRock	3/15/2018	10	5/25/2018	11/25/2019	No	No
704 REV-Rady	P357 John Jay Hopkins Drive	La Jolla	SDGE	SD	Publ Int	UCSD	6/1/2015	10	5/31/2018	11/30/2019	N/A	No
705 Avalon Campbell	508 Railway Ave	Campbell	PGE	SF	Multi-Family	AvalonBay Communities, Inc.	6/1/2018	20	6/1/2018	12/1/2019	Yes	No
706 The Plaza Pacific Beach	1801 Diamond St	San Diego	SDGE	SD	Multi-Family	The Plaza Pacific Beach	5/23/2017	18	6/25/2018	12/25/2019	No	No
707 Sequoia Property	17426 Sequoia St	Hesperia	SCE	LA	Multi-Family	HACSB [Housing Authority of the County of San Bernardino]	8/16/2016	10	7/18/2018	1/18/2020	Yes	No
708 Sudberry_Terraces_CP_Guild Mortgage	5887 Copley Dr Fl 4	San Diego	SDGE	SD	Workplace	Sudberry Properties, Inc.	5/31/2018	2	8/1/2018	2/1/2020	No	Yes
709 Redwood Terrace	8181 Redwood Ave., #101A-2030	Fontana	SCE	LA	Multi-Family	HACSB [Housing Authority of the County of San Bernardino]	8/16/2016	20	8/3/2018	2/3/2020	Yes	No
710 Sunnyside Townhomes	15188 & 15212 Sequoia	Hesperia	SCE	LA	Multi-Family	HACSB [Housing Authority of the County of San Bernardino]	8/16/2016	10	8/3/2018	2/3/2020	Yes	No
711 Sunrise Vista	755 E Virginia Way	Barstow	SCE	LA	Multi-Family	HACSB [Housing Authority of the County of San Bernardino]	8/16/2016	20	8/3/2018	2/3/2020	Yes	No
712 44812 Sierra Highway	44812 Sierra Hwy	Lancaster	SCE	LA	Publ Int	GreenCommuter (Lancaster)	10/27/2017	10	8/8/2018	2/8/2020	No	No
713 Sunol	4751 Hwy 680	Sunol	PGE	SF	Workplace	California Highway Patrol	8/9/2017	10	8/9/2018	2/9/2020	No	No
714 Oakland - Traffic Management Center	111 Grand Ave	Oakland	PGE	SF	Workplace	California Highway Patrol	8/9/2017	10	8/23/2018	2/23/2020	No	No
715 San Jose - 297 West Hedding St	297 W Hedding St	San Jose	PGE	SF	Workplace	State of California II	7/25/2017	10	8/24/2018	2/24/2020	No	No

716	Merced - 1205 West 18th St	1205 W 18th St	Merced	PGE	SJV	Workplace	State of California II	7/25/2017	6	8/28/2018	2/28/2020	No	No
717	Modesto - 629 12th St	629 12th St	Modesto	PGE	SJV	Workplace	State of California II	7/25/2017	7	8/28/2018	2/28/2020	No	No
718	REV-SIO MS Hubbs	P007-discovery Way	La Jolla	SDGE	SD	Publ Int	UCSD	12/22/2016	10	8/28/2018	2/28/2020	No	No
719	Fresno - 2555 South Elm Ave	2555 S Elm Ave	Fresno	PGE	SJV	Workplace	State of California II	7/25/2017	10	8/28/2018	2/28/2020	No	No
720	San Juan Capistrano (District 12)	32941 Camino Capistrano	San Juan Capistrano	SCE	LA	Workplace	California Department of Transportation (Caltrans)	4/10/2017	9	7/19/2017	1/19/2019	N/A	No
721	Bolsa Chica Maintenance Station	13072 Old Bolsa Chica Rd	Westminster	SCE	LA	Workplace	California Department of Transportation (Caltrans)	4/10/2017	10	7/20/2017	1/20/2019	N/A	No
722	San Diego - Garage	7179 Opportunity Rd	San Diego	SDGE	SD	Workplace	California Department of Transportation (Caltrans)	4/10/2017	10	7/28/2017	1/28/2019	N/A	Yes
723	Maintenance Station Santee (District 11)	8502 Railroad Ave	Santee	SCE	LA	Workplace	California Department of Transportation (Caltrans)	4/10/2017	2	7/31/2017	1/31/2019	N/A	Yes
724	Chico - 240 West 7th St	240 W 7th St	Chico	PGE	SJV	Workplace	State of California II	7/25/2017	10	9/28/2018	3/28/2020	No	No
725	REV-One Miramar	3712 Miramar N	San Diego	SDGE	SD	Multi-Family	UCSD	1/13/2017	10	10/4/2018	4/4/2020	No	No
726	REV-Campus Services Center	P678 - P680 Csc Greenhouse Lane	La Jolla	SDGE	SD	Publ Int	UCSD	12/9/2016	20	10/10/2018	4/10/2020	No	No
727	Cordelia East	3895 Interstate 80	Suisun	PGE	SF	Workplace	California Highway Patrol	8/9/2017	10	10/18/2018	4/18/2020	No	No
728	Santa Rosa - 606 Healdsburg Ave	606 Healdsburg Ave	Santa Rosa	PGE	SF	Workplace	State of California II	7/25/2017	10	10/18/2018	4/18/2020	No	No
729	Coral Tree Business Center	1210 E 223rd St # 1250	Carson	SCE	LA	Workplace	AEW Capital Management, LP	9/1/2016	10	10/26/2018	4/26/2020	No	Yes
730	Arrowhead Woods	1650 W 16th St # 121-914	San Bernardino	SCE	LA	Multi-Family	HACSB [Housing Authority of the County of San Bernardino]	8/15/2016	10	11/2/2018	5/2/2020	Yes	Yes
731	Desert Village	14469 Rodeo Dr # 1-46	Victorville	SCE	LA	Multi-Family	HACSB [Housing Authority of the County of San Bernardino]	3/29/2018	10	11/5/2018	5/5/2020	Yes	Yes
732	Kaiser - Redwood City	1150 Veterans Blvd	Redwood City	PGE	SF	Publ Int	Kaiser Permanente	8/3/2018	10	12/4/2018	6/4/2020	No	No
733	Brookhollow - 1600 E St. Andrew	1600 E Saint Andrew Pl	Santa Ana	SCE	LA	Workplace	THE BROOKHOLLOW GROUP	6/27/2017	10	12/4/2018	6/4/2020	No	Yes
734	3011 Townsgate Road	3011 Townsgate Rd	Westlake Village	SCE	LA	Workplace	CBRE-SemaConnect	9/6/2016	10	12/5/2018	6/5/2020	No	No
735	Avalon Ocean Avenue	1150 Ocean Ave	San Francisco	PGE	SF	Multi-Family	AvalonBay Communities, Inc.	11/3/2016	8	5/12/2017	11/12/2018	Yes	No
736	Avalon on The Alameda	1300 the Alameda	San Jose	PGE	SF	Multi-Family	AvalonBay Communities, Inc.	11/3/2016	31	4/4/2017	10/4/2018	No	No
737	AVA Nob Hill	965 Sutter St	San Francisco	PGE	SF	Multi-Family	AvalonBay Communities, Inc.	1/26/2017	16	4/4/2017	10/4/2018	No	Yes
738	Avalon Sunset Towers	8 Locksley Ave Ofc	San Francisco	PGE	SF	Multi-Family	AvalonBay Communities, Inc.	12/6/2016	4	3/24/2017	9/24/2018	No	No
739	Avalon at Cahill Park	754 the Alameda	San Jose	PGE	SF	Multi-Family	AvalonBay Communities, Inc.	9/19/2016	28	3/20/2017	9/20/2018	No	No
740	Avalon Silicon Valley	1257 Lakeside Dr	Sunnyvale	PGE	SF	Multi-Family	AvalonBay Communities, Inc.	6/22/2016	40	6/30/2016	12/30/2017	No	No
741	REV-School of Medicine	3105 Gilman Dr	La Jolla	SDGE	SD	Publ Int	UCSD	12/22/2016	10	12/28/2018	6/28/2020	No	No
742	REV-Torrey Pines Center South	10202 N. Torrey Pines	La Jolla	SDGE	SD	Publ Int	UCSD	12/22/2016	10	12/28/2018	6/28/2020	No	No
743	Vallejo - 1440 Marin St	1440 Marin St	Vallejo	PGE	SF	Workplace	State of California II	7/25/2017	10	10/25/2018	4/25/2020	No	No
744	Santa Fe Springs	13230 Firestone Blvd	Santa Fe Springs	SCE	LA	Workplace	California Department of Transportation (Caltrans)	4/10/2017	10	8/21/2017	2/21/2019	N/A	Yes
745	4821 Adohr - Camarillo (District 7)	4821 Adohr Ln	Camarillo	SCE	LA	Workplace	California Department of Transportation (Caltrans)	4/10/2017	10	8/28/2017	2/28/2019	N/A	No
746	320 S Sierra, San Bernardino, Dist. 8	320 S Sierra Way	San Bernardino	SCE	LA	Workplace	California Department of Transportation (Caltrans)	4/10/2017	10	8/29/2017	2/28/2019	N/A	Yes
747	San Diego - Lab	7177 Opportunity Rd	San Diego	SDGE	SD	Workplace	California Department of Transportation (Caltrans)	4/10/2017	10	9/19/2017	3/19/2019	N/A	Yes
748	Oakland - 1225 4th Ave	1225 4th Ave	Oakland	PGE	SF	Workplace	State of California II	7/25/2017	10	11/9/2018	5/9/2020	No	Yes
749	29595 W Latta Avenue	29595 W Latta Avenue	Cantua Creek	PGE	SF	Workplace	GreenCommuter	1/4/2019	6	12/12/2018	6/12/2020	No	No
750	6261 Katella Ave. - Warland Investments	6261 Katella Ave	Cypress	SCE	LA	Workplace	Warland Investments Company	2/28/2017	3	1/10/2019	7/10/2020	No	No
751	Kaiser - Milpitas	770 E Calaveras Blvd	Milpitas	PGE	SF	Publ Int	Kaiser Permanente	4/2/2017	5	1/22/2019	7/22/2020	No	No
752	Fontana - 13892 Victoria	13892 Victoria St	Los Angeles	SCE	LA	Workplace	California Highway Patrol	9/13/2017	10	12/14/2018	6/14/2020	No	No
753	Building #27, 12395 First American Way	12395 First American Way	Poway	SDGE	SD	Workplace	General Atomics	7/22/2016	10	12/19/2018	6/19/2020	No	No
754	1921 West Clinton Avenue	1921 West Clinton Avenue	Fresno	PGE	SF	Workplace	GreenCommuter	10/23/2018	7	12/6/2018	6/6/2020	No	No
755	Promenade at Creekside Housing Partners II, L.P.	660 Grand Ave.	San Marcos	SDGE	SD	Multi-Family	Promenade at Creekside Housing Partners, L.P.	12/19/2018	4	1/9/2019	7/9/2020	Yes	Yes
756	1808 N Batavia (District 12)	1808 N Batavia St	Orange	SCE	LA	Workplace	California Department of Transportation (Caltrans)	4/10/2017	10	2/22/2018	8/22/2019	N/A	Yes
757	6795 North Palm Avenue	6795 N Palm Ave	Fresno	PGE	SJV	Workplace	Griam Partners	9/11/2018	10	4/16/2019	10/16/2020	No	Yes
758	6715 North Palm Avenue	6715 N Palm Ave	Fresno	PGE	SJV	Workplace	Griam Partners	9/11/2018	10	4/16/2019	10/16/2020	No	Yes
759	Fenton_REV - Little Italy - Vici	550 W Date St	San Diego	SDGE	SD	Multi-Family	H.G. Fenton Company	3/27/2019	21	3/29/2019	9/29/2020	No	Yes
760	Irvine - 6681 Marine Way	6681 Marine Way	Irvine	SCE	LA	Workplace	California Department of Transportation (Caltrans)	4/10/2017	4	5/8/2018	11/8/2019	N/A	No
761	17010 Apple Avenue HURON	17010 Apple Avenue	Huron	PGE	SJV	Workplace	Joel Leon and Romualdo Leon	10/23/2017	10	12/4/2018	6/4/2020	No	Yes
762	6641 Marine - Maintenance Station Toll Road (District 12)	6641 Marine Way	Irvine	SCE	LA	Workplace	California Department of Transportation (Caltrans)	9/21/2017	6	2/27/2019	8/27/2020	No	No
763	6521 Marine Way	6521 Marine Way	Irvine	SCE	LA	Workplace	California Department of Transportation (Caltrans)	3/8/2018	2	1/14/2019	7/14/2020	No	No
764	6523 Marine Way	6523 Marine Way	Irvine	SCE	LA	Workplace	California Department of Transportation (Caltrans)	3/8/2018	2	1/14/2019	7/14/2020	No	No
765	Gilroy North	12000 South Valley FWY	San Martin	PGE	SF	Workplace	California Highway Patrol	9/11/2018	10	4/24/2019	10/24/2020	No	No
766	Brea - 13571 W Central	13571 W Central Ave	Brea	SCE	LA	Workplace	California Department of Transportation (Caltrans)	9/12/2017	10	2/28/2019	8/28/2020	No	No
767	Benicia - 100 Industrial Way	100 Industrial Way	Buellton	SCE	LA	Workplace	California Department of Transportation (Caltrans)	1/11/2019	10	5/20/2019	11/20/2020	No	No
768	Equipment Repair - 66 Madonna	66 Madonna Rd	San Luis Obispo	PGE	SF	Workplace	California Department of Transportation (Caltrans)	12/15/2017	10	4/26/2019	10/26/2020	No	No
769	1993 Marina Blvd.	1993 Marina Blvd	San Leandro	PGE	SF	Workplace	California Department of Transportation (Caltrans)	8/24/2018	10	4/10/2019	10/10/2020	No	Yes
770	120 Rickard Street	120 Rickard St	San Francisco	PGE	SF	Workplace	California Department of Transportation (Caltrans)	6/4/2018	10	4/12/2019	10/12/2020	No	No
771	East Bay Region - 600 Lewelling	600 Lewelling Blvd	San Leandro	SCE	LA	Workplace	California Department of Transportation (Caltrans)	9/11/2018	10	4/10/2019	10/10/2020	No	No
772	Petaluma Yard	611 Payran St	Petaluma	SCE	LA	Workplace	California Department of Transportation (Caltrans)	9/11/2018	10	4/12/2019	10/12/2020	No	No
773	Queens Lane Yard - 500 Queens Lane	500 Queens Lane	San Jose	SCE	LA	Workplace	California Department of Transportation (Caltrans)	9/11/2018	10	5/8/2019	11/8/2020	No	No
774	Inglewood - 5160 W Imperial Hwy	5160 W. Imperial Highway	El Segundo	SCE	LA	Workplace	California Department of Transportation (Caltrans)	9/12/2017	6	2/22/2019	8/22/2020	No	No
775	Newport Beach - 3521 University Way	3521 University Way	Newport Beach	SCE	LA	Workplace	California Department of Transportation (Caltrans)	9/12/2017	10	4/8/2019	10/8/2020	No	No
776	Tustin - 15700 Tustin	15700 Tustin Village Way	Tustin	SCE	LA	Workplace	California Department of Transportation (Caltrans)	9/12/2017	10	3/11/2019	9/11/2020	No	No
777	Surface Lot - Fleet Lot 49	345 W Ash St	San Diego	SDGE	SD	Workplace	Department of General Services	6/9/2017	8	9/11/2018	3/11/2020	No	Yes
778	Mission Valley	7575 Metropolitan Dr	San Diego	SDGE	SD	Workplace	Department of General Services	6/9/2017	22	9/11/2018	3/11/2020	No	Yes
779	San Diego State Office Bldg.	1350 Front St	San Diego	SDGE	SD	Workplace	Department of General Services	6/9/2017	13	9/11/2018	3/11/2020	No	Yes
780	SD CalTrans Dist. 11 HQ Bldg.	4050 Taylor St	San Diego	SDGE	SD	Workplace	Department of General Services	6/9/2017	14	9/12/2018	3/12/2020	No	Yes
781	City Lot A Street	201 N. A Street	Arvin	PGE	SJV	Publ Int	CITY OF ARVIN	9/21/2017	10	5/6/2019	11/6/2020	No	No
782	City Hall	200 Campus Dr	Arvin	PGE	SJV	Publ Int	CITY OF ARVIN	9/21/2017	10	5/6/2019	11/6/2020	No	Yes
783	Beneficial State Bank Fresno	170 West Shaw Avenue	Fresno	SCE	LA	Workplace	GreenCommuter	2/19/2019	10	3/1/2019	9/1/2020	No	Yes
784	Fagbule Glass House	1930 East Shields Avenue	Fresno	SCE	LA	Workplace	GreenCommuter	2/19/2019	10	3/1/2019	9/1/2020	No	Yes
785	Covenant Church	6269 E Kings Canyon Rd	Fresno	SCE	LA	Workplace	GreenCommuter	2/19/2019	10	3/1/2019	9/1/2020	No	Yes
786	Word Community Church	2611 E Hammond Ave.	Fresno	SCE	LA	Workplace	GreenCommuter	2/19/2019	10	6/3/2019	12/3/2020	No	Yes
787	Praise Church	1600 Willow Ave	Fresno	SCE	LA	Workplace	GreenCommuter	2/19/2019	10	3/1/2019	9/1/2020	No	Yes
788	Beneficial State Bank Porterville	268 North Main Street,	Porterville	SCE	LA	Workplace	GreenCommuter	2/19/2019	6	3/1/2019	9/1/2020	No	Yes
789	1444 Fulton Street	1444 Fulton Street	Fresno	SCE	LA	Workplace	GreenCommuter (Make-Readies)	5/17/2019	4	6/3/2019	12/3/2020	No	Yes
790	101 N Sepulveda	360 N Pacific Coast Hwy	El Segundo	SCE	LA	Workplace	Lincoln Property Company Commercial Inc.	5/31/2016	10	5/31/2016	11/30/2017	No	No
791	Tustin Centre	1537 N. Tustin Ave	Santa Ana	SCE	LA	Workplace	Tustin Centre Property Owner, LLC	2/19/2019	10	7/19/2019	1/19/2021	No	No
792	43063 10th St. W.	43063 10th St. W.	Lancaster	SCE	LA	Publ Int	GreenCommuter	12/18/2018	10	10/1/2019	4/1/2021	No	No
793	43104 City Parkway	43104 City Parkway	Lancaster	SCE	LA	Publ Int	GreenCommuter	12/18/2018	10	10/1/2019	4/1/2021	No	No

Appendix F

Settlement Expenditures

See attached.
[CONFIDENTIAL]

The following information is confidential and protected material and may only be provided to those parties and their Eligible Reviewers that have executed a protective order in the FERC proceeding approving the Agreement and the settlement of the EL02-60/62 Proceeding. NRG retains an exclusive, non-public, proprietary right to such information for eighteen (18) months after the date of submittal to the CPUC, and during such time such information shall not to the extent permitted by law be subject to disclosure under FOIA or CAPRA.

Material Redacted.